

Portrait Department



M. BRALEY.



GEO. A. YOUNG (SHERIFF).



H. C. TUTTLE.



J. S. BUTIS.



G. F. NRIMAN.



MR. AND MRS. J. G. BURNER.



MR. AND MRS. A. G. TUCKER.



REUBEN COX.



MR. AND MRS. W. H. BODECKER.



MARTIN ASHENFETTER.

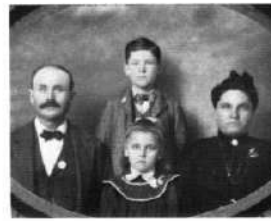

JOHN W. CUNNINGHAM.



COOK BROTHERS (ROSALIA).



MR. AND MRS. MILES MOSIER.



MR. AND MRS. S. L. WRIGHT.



MR. AND MRS. J. B. PARSONS.



MR. AND MRS. JOHN W. FOX.



E. DAVIS, JR.

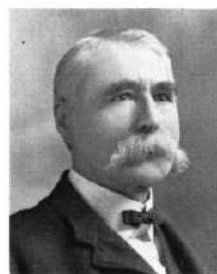

J. W. RUPPE.



C. A. GLANCEY.



M. A. KOOGLER, M. D.



MYRTLE JOSEPH
(Daughter of A. A. Joseph.)

Portrait Department



ROBERT H. HAZLETT.



J. W. GRAVES.



GEORGE W. BROWN.



J. C. ROELLNER.



JOHN T. CODY.



J. A. ELRICK.



G. D. YOUNG.



JOHN H. POTTINBARGER.



FREDRICK H. D. MARTEN.



MRS. MARIA CANNON.



J. D. HARRISON.



PETER JOHNSON.



C. D. KNOTT.



WILLIAM HOLDEN.



ROBERT O. DEMING.



F. H. PENLEY.



J. H. MCCULLOCH.



J. C. SONNER.



P. W. THOMAS.



M. T. MINOL.



NATHAN R. CHANCE.



MR. AND MRS. BEN SCHLAPBACH.



W. H. AVERY.



JOEL PARKER.



A. J. PALMER.



GEO. F. FULLINWIDER.



G. E. BRADRICK.



VOLNEY STILES.



H. C. BATES.



J. P. RAMSEY.



Portrait Department

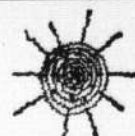

L. HAMMOND, SR.



JOHN MANNION, SR.



ADAM A. FAWLEY.



MIKE KIEGHER.



ALVAH SHELDEN.



N. A. YEAGER.



E. H. HORTON.



JOSEPH H. HANNON.



PERRY STRAIT.



T. L. FRY.



W. B. CHURCH.



AUGUST KNOLLENBERG.



P. M. STANSBURY.



A. G. LAMB.



WILLIAM GILMORE.



T. G. WATKINS.



IRA S. CHACE.



C. W. HEIN.



JOHN MILLER.



J. A. MILBOURN.



L. L. KISER.



JAMES P. LOVE.



J. W. ROBISON.



G. W. TONG.



ROSCOE NANCE.



J. C. ROBISON.



GEO. F. SHOTWELL.



ALBERT DIEMART.



ISAAC SMITH.



J. P. LONG.



Portrait Department

PAGE 121

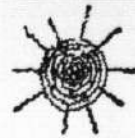

LEONARD & MANNION.
(H. C. Leonard and J. J. Mannion.)



CHAS. FOSTER & SON.
(Charles and C. E. Foster.)



FARM SCENE—GEO. D. FRENCH.



MR. AND MRS. CLYDE MCGREW.



J. W. AND C. C. NEALE.



J. D. PATTON.



E. J. RATTS.



SAMUEL AND DOROTHY HOY.



MR. AND MRS. O. MOFLEY.



MR. AND MRS. A. J. BOYLES.



MR. AND MRS. B. C. GAMBLE.



E. E. ARMSTRONG.



MR. AND MRS. H. D. JOHNSTON.



D. R. BLANKINSHIP
AND
ZARA T. STEARNS.

I INVITE YOU TO A LAND OF PROMISE



F. C. RULAND.

has enabled me to obtain a very extensive sale and trade list in farm and city property.

Here can be found good climate, elegant homes, good schools, and churches, telephones, rural routes and convenient transportation, being on direct lines to Kansas City, Chicago and St. Louis. A cordial invitation is extended to all newcomers, as well as home patrons wishing investments in Real Estate to call on, or write me.

F. C. RULAND, Office Rooms, 2nd Floor, 1st NATIONAL BANK BLDG. AUGUSTA, KANSAS

A LAND where those who first settled are just beginning to realize its possibilities in the development of its gas and oil fields, its vast acreage of nutritious native grass pasturage, also the rapid and increased growth of alfalfa, which means so much to a great stock country. I believe that on investigation it will be found that Augusta, situated in the south half of Butler County, with its vast acreage of valley and choice upland, furnishes many rare bargains. For a number of years conducting the only Real Estate office in Augusta,



MR. AND MRS. W. G. TURNER
AND
THOMAS AND ALIDA TURNER.



J. C. HENRIE
AND
MRS. F. A. HENRIE.