

McGINNIS & THOMAS
MAP OF **Butler County**, KANSAS.

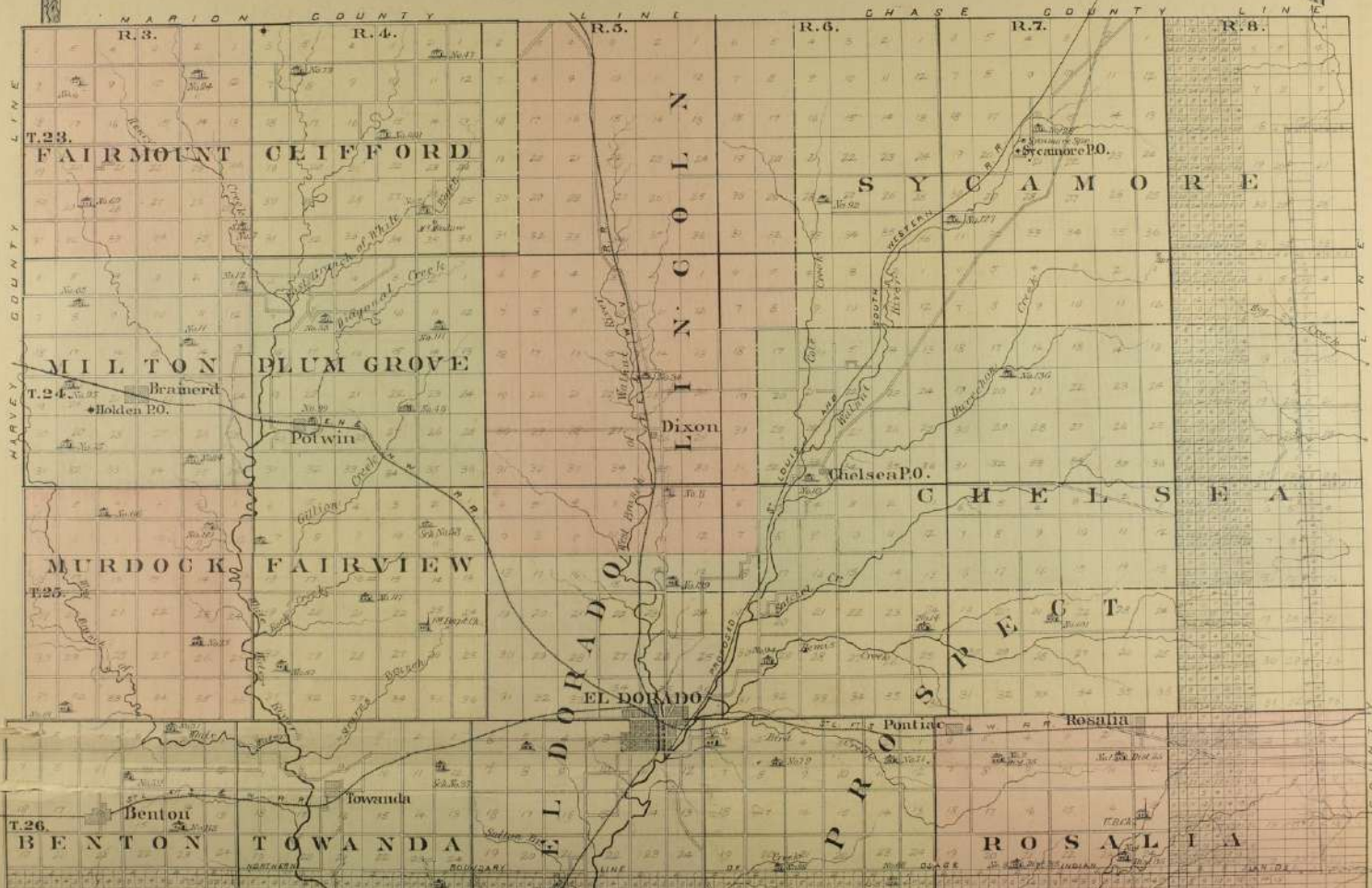

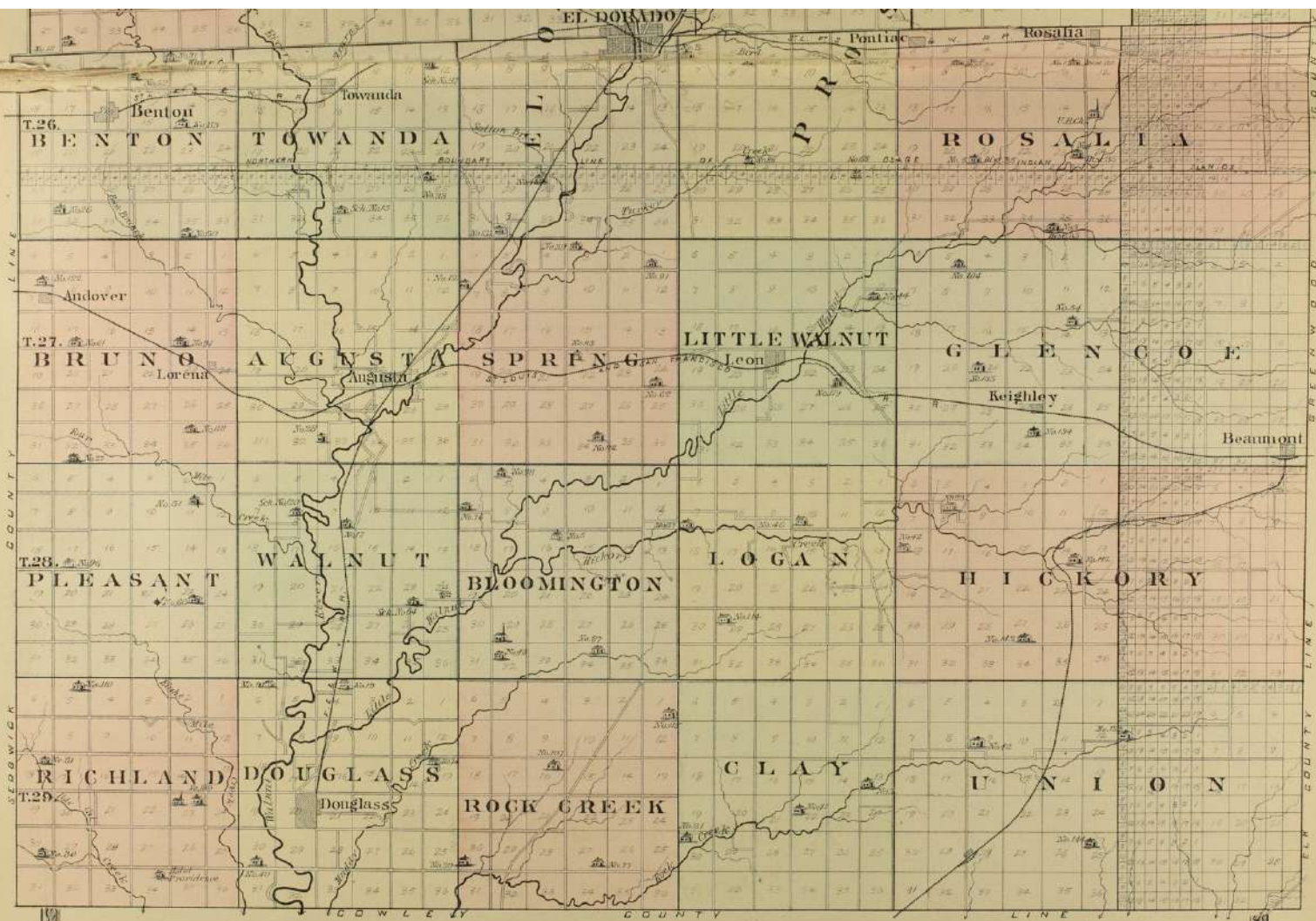

RICHLAND.

T. 29. S. R. 3. E.
Scale 2 inches = 1 mile

34.90	39.95	39.87	39.82	39.70	39.50	39.30	39.10	38.95	38.95	38.85	38.65	38.50	38.20	38.60	40.00	40.22	40.28	40.33	40.37	40.35	40.25	40.15	40.05
G.	E.	J. O.	W. J.	W. J.	W. J.	M.	B. M.	Hodgkin	M. Cox	W. W.	Jones	M. G.	A. Cox	W. B.	J.	B. Bond							
34.78	Dixon	Clark	Berry	W. J.	Hanks	Cox	Hodgin	M. Cox	W. W.	Jones	A. Monroe	W. B.	Hull	J.	B. Bond								
34.63	6	150	150	5	79	157	157	158	80	80	80	80	80	80	80	80	80	80	80	80	80	80	80
34.44	D. W.			S. B.	L. M.	N. Davis	T. C.	W. Cox	J. P.	L. L.	S. F.	W. B.	G. J.										
34.44	Hays			Chance	Williams	80	Sinclair	80	Davis	Woody	Winslow	Burkham	Doren										
34.44																							
34.38	W. Scully			L. Wells	N. C. Sonne	L. Chance	J. B. Hull	J. P. Davis	W. Runtall	L. B. Hull													
34.38				8	9	10	11																
34.38	C. Prints			E. Mitchell	G. Engals	W. W. Zuhl	T. Smith	W. Gagan	S. R. Smith	M. Hartman	D. Reed												
34.38				160	120	160	160	160	160	160	240												
34.63	J. T.			J. B. Maiden	C. Walker	J. P. Walker	A. Millison	J. E. Davis	N. E. Hull	J. W. Perry	H. Kellam												
34.43	Oldham			80	160	160	160	120	40	40	80												
34.27	18			17	16	15	14																
34.09	J. Lindsey			Wm Scully	M. Vint	M. Snodgrass	W. Gagan	C. Crapp	W. W. Thompson														
34.09				720	480		220	80	320														
34.15	J. W. Anderson			A. M. Simpson	G. Geggee	C. D. Withner	F. Bannon	G. J. Bannon	J. A. Gustin	S. E. Horsey	T. A. Warren	J. Richardson	E. Gilliam	K. M. Woodruff									
34.44				240	120	80	80	80	80	160	150	80	80	80	80								
34.34	19			20	21	22	23																
34.08	W. Whetted			D. W. Udam	H. J. Geggee	C. C. Withner	M. H. Lee	M. W. Hendrick	T. Holcomb	R. M. Orrell	J. G. White	J. I. White	J. C. Gilliam										
34.08				280	160	80	160	160	160	160	80	80	80	80									
35.30	M. Besser			S. M. Wilson	N. Russell	H. H. Russell	A. Thedge	W. H. Osborn	J. M. Hawes														
35.77	151			400	160	240	160	160	160														
36.13	30			29	28	27	26																
36.58	J. P. Coilton			J. White	W. E. Walton	A. J. Cramer	E. J. Simmons	P. Jeffrey	J. H. Copeland														
36.58				80	160	240	160	160	480														
36.69	J. Keller			H. B. Ferguson	G. H. D. Road	J. Walton	J. M. Vataw	S. Bower	Mrs. J. Stovall	H. H. Copeland													
36.64				160	160	160	160	160	160	200													
36.38	31			32	33	34	35																
36.53	G. Coffman			Geo. Luthinger	Jas. Carr	Mrs. M. Heinbaugh	L. D. Heinbaugh	J. D. Wright	Wm Andrews	Agnes Juinceford													
36.53				160	160	160	160	160	160	200													

Cowley County Line

PLEASANT.

T. 28. S. R. 3. E.
Scale 2 inches = 1 mile.

34.12 J. D. 5	32.20 J. W. 5	32.75 G. W. 3	32.25 G. W. 5	32.75 G. W. 5	32.05 J. L. 7	32.74 J. L. 7	32.01 J. L. 7	32.20 M. W. 2	32.56 M. W. 2	32.16 B. Jones 40	32.80 J. S. Byers 20	32.01 J. S. Byers 20	32.14 J. S. Byers 20	32.22 W. D. 3	32.59 W. D. 3	32.07 G. Russell 2	32.13 A. F. Moore 20	32.08 A. L. L. 1	32.02 A. L. L. 1
Alpin 5	Hillis 107	Bashnell 155			Byers 167		H. Freeman 196			B. Jones 40	J. S. Byers 20			Hayde 200	R. Ralston 160	G. Russell 2	A. F. Moore 20	A. L. L. 1	Hamilton 160
6 W. W. Morris 159	6 W. Cummings 160	L. S. Hall 160			T. F. Hall 320		J. A. Leindecker 80 J. Westrick 80			B. W. Lodwick 160	J. R. Chance 308			J. V. Hathaway 160	T. L. Elby 200		A. F. Moore 20	D. Golden 200	T. W. Cooley 80
7 W. Wolf 2	7 W. Sunman's 160	J. F. Gledening 160			E. Kearney 160		G. Snook 320			Geo. Smith 160	J. M. Gaku 200			J. V. Hathaway 160	T. L. Elby 200		A. F. Moore 20		
8 J. L. Frey 4	8 F. A. F. Frey 320	J. H. Hillis 160			E. Isager 240		W. H. Lane 160			M. Stuebinger 160	J. M. Gaku 200			W. W. Ritchie 200	J. W. Elby 600		A. F. Moore 20		W. S. Morris 160
9 H. W. Reynold 2	9 S. N. Reynold 2	E. J. Byle 160			J. Graham 160		J. Calborn 160			J. H. Armstrong 160				R. E. Poe 160	B. B. Ramsey 80		L. M. Ballard 120	J. T. Billon 80	
10 W. H. Overman 4	10 A. Beyer 160	J. Johnson 160			W. H. Dyer 160		J. D. Allen 120			J. W. King 160				G. Bachman 160	T. J. Killson 160		C. Wilson 40	J. H. John 160	Bachnor 160
11 J. Board 14	11 M. S. Owen 160	J. D. Hall 160			H. W. Little 160		Theo. McNight 160			Theo. McNight 160				C. S. Dunlap 160	I. Kenas 160		W. L. Dyson 160	Eva Bauer 160	M. A. Fos 160
12 A. C. Dennett 160	12 A. C. Dennett 160	J. W. Cooley 160			C. H. Dennett 160		J. Indley 160			A. H. Dunlap 200				I. S. Dunlap 160	B. W. Hodgins 80		John Schriver 160	J. Bull 150	Jessie B. 160
13 I. Z. Hill 160	13 I. Z. Hill 160	F. DuBois 160			H. S. Staley 160		M. A. Way 320			J. A. McNight 80				S. Peirson 160	C. F. Ballard 40		C. Hawks 160	T. J. Tuggert 160	R. A. Dysart 160
14 A. D. Morgan 4	14 A. D. Morgan 4	S. C. Clark 160			S. M. Amstrong 80		L. Cox 160			J. Osborn 200				J. Scott 160	J. W. Braden 80		A. A. Greene 200	H. Thompson 80	C. E. Hasbun 160
15 I. Mosgrove 2	15 I. Mosgrove 2	R. Clauder 160			J. B. Gully 160		H. C. Staley 160			T. S. R. Cox 80				B. B. Mecher 157	W. W. Mecher 160		J. Roberts 160	G. L. Roberts 160	S. M. Brewer 40
16 R. King 159	16 R. King 159	R. Smith 160			Levi Chance 220		G. W. Clark 160			Eli Cox 160				T. S. Fall 160	W. S. Mitchell 160		L. Shamletter 160	E. D. Stratford 120	J. Wells 120
17 J. Board 14	17 M. S. Owen 160	J. D. Hall 160			H. W. Little 160		Theo. McNight 160			Theo. McNight 160				C. S. Dunlap 160	I. Kenas 160		W. L. Dyson 160	Eva Bauer 160	M. A. Fos 160
18 W. H. Overman 4	18 A. Beyer 160	J. Johnson 160			W. H. Dyer 160		J. D. Allen 120			J. W. King 160				G. Bachman 160	T. J. Killson 160		C. Wilson 40	J. H. John 160	Bachnor 160
19 J. Board 14	19 M. S. Owen 160	J. D. Hall 160			H. W. Little 160		Theo. McNight 160			Theo. McNight 160				C. S. Dunlap 160	I. Kenas 160		W. L. Dyson 160	Eva Bauer 160	M. A. Fos 160
20 A. C. Dennett 160	20 A. C. Dennett 160	J. W. Cooley 160			C. H. Dennett 160		J. Indley 160			A. H. Dunlap 200				I. S. Dunlap 160	B. W. Hodgins 80		John Schriver 160	J. Bull 150	Jessie B. 160
21 I. Z. Hill 160	21 I. Z. Hill 160	F. DuBois 160			H. S. Staley 160		M. A. Way 320			J. A. McNight 80				S. Peirson 160	C. F. Ballard 40		C. Hawks 160	T. J. Tuggert 160	R. A. Dysart 160
22 A. D. Morgan 4	22 A. D. Morgan 4	S. C. Clark 160			S. M. Amstrong 80		L. Cox 160			J. Osborn 200				J. Scott 160	J. W. Braden 80		A. A. Greene 200	H. Thompson 80	C. E. Hasbun 160
23 I. Mosgrove 2	23 I. Mosgrove 2	R. Clauder 160			J. B. Gully 160		H. C. Staley 160			T. S. R. Cox 80				B. B. Mecher 157	W. W. Mecher 160		J. Roberts 160	G. L. Roberts 160	S. M. Brewer 40
24 R. King 159	24 R. King 159	R. Smith 160			Levi Chance 220		G. W. Clark 160			Eli Cox 160				T. S. Fall 160	W. S. Mitchell 160		L. Shamletter 160	E. D. Stratford 120	J. Wells 120
25 J. Board 14	25 M. S. Owen 160	J. D. Hall 160			H. W. Little 160		Theo. McNight 160			Theo. McNight 160				C. S. Dunlap 160	I. Kenas 160		W. L. Dyson 160	Eva Bauer 160	M. A. Fos 160
26 W. H. Overman 4	26 A. Beyer 160	J. Johnson 160			W. H. Dyer 160		J. D. Allen 120			J. W. King 160				G. Bachman 160	T. J. Killson 160		C. Wilson 40	J. H. John 160	Bachnor 160
27 J. Board 14	27 M. S. Owen 160	J. D. Hall 160			H. W. Little 160		Theo. McNight 160			Theo. McNight 160				C. S. Dunlap 160	I. Kenas 160		W. L. Dyson 160	Eva Bauer 160	M. A. Fos 160
28 A. C. Dennett 160	28 A. C. Dennett 160	J. W. Cooley 160			C. H. Dennett 160		J. Indley 160			A. H. Dunlap 200				I. S. Dunlap 160	B. W. Hodgins 80		John Schriver 160	J. Bull 150	Jessie B. 160
29 I. Z. Hill 160	29 I. Z. Hill 160	F. DuBois 160			H. S. Staley 160		M. A. Way 320			J. A. McNight 80				S. Peirson 160	C. F. Ballard 40		C. Hawks 160	T. J. Tuggert 160	R. A. Dysart 160
30 A. D. Morgan 4	30 A. D. Morgan 4	S. C. Clark 160			S. M. Amstrong 80		L. Cox 160			J. Osborn 200				J. Scott 160	J. W. Braden 80		A. A. Greene 200	H. Thompson 80	C. E. Hasbun 160
31 I. Mosgrove 2	31 I. Mosgrove 2	R. Clauder 160			J. B. Gully 160		H. C. Staley 160			T. S. R. Cox 80				B. B. Mecher 157	W. W. Mecher 160		J. Roberts 160	G. L. Roberts 160	S. M. Brewer 40
32 R. King 159	32 R. King 159	R. Smith 160			Levi Chance 220		G. W. Clark 160			Eli Cox 160				T. S. Fall 160	W. S. Mitchell 160		L. Shamletter 160	E. D. Stratford 120	J. Wells 120
33 J. Board 14	33 M. S. Owen 160	J. D. Hall 160			H. W. Little 160		Theo. McNight 160			Theo. McNight 160				C. S. Dunlap 160	I. Kenas 160		W. L. Dyson 160	Eva Bauer 160	M. A. Fos 160
34 W. H. Overman 4	34 A. Beyer 160	J. Johnson 160			W. H. Dyer 160		J. D. Allen 120			J. W. King 160				G. Bachman 160	T. J. Killson 160		C. Wilson 40	J. H. John 160	Bachnor 160
35 J. Board 14	35 M. S. Owen 160	J. D. Hall 160			H. W. Little 160		Theo. McNight 160			Theo. McNight 160				C. S. Dunlap 160	I. Kenas 160		W. L. Dyson 160	Eva Bauer 160	M. A. Fos 160
36 A. C. Dennett 160	36 A. C. Dennett 160	J. W. Cooley 160			C. H. Dennett 160		J. Indley 160			A. H. Dunlap 200				I. S. Dunlap 160	B. W. Hodgins 80		John Schriver 160	J. Bull 150	Jessie B. 160
37 I. Z. Hill 160	37 I. Z. Hill 160	F. DuBois 160			H. S. Staley 160		M. A. Way 320			J. A. McNight 80				S. Peirson 160	C. F. Ballard 40		C. Hawks 160	T. J. Tuggert 160	R. A. Dysart 160
38 A. D. Morgan 4	38 A. D. Morgan 4	S. C. Clark 160			S. M. Amstrong 80		L. Cox 160			J. Osborn 200				J. Scott 160	J. W. Braden 80		A. A. Greene 200	H. Thompson 80	C. E. Hasbun 160
39 I. Mosgrove 2	39 I. Mosgrove 2	R. Clauder 160			J. B. Gully 160		H. C. Staley 160			T. S. R. Cox 80				B. B. Mecher 157	W. W. Mecher 160		J. Roberts 160	G. L. Roberts 160	S. M. Brewer 40
40 R. King 159	40 R. King 159	R. Smith 160			Levi Chance 220		G. W. Clark 160			Eli Cox 160				T. S. Fall 160	W. S. Mitchell 160		L. Shamletter 160	E. D. Stratford 120	J. Wells 120

County of Sedgewick

BRUNO.

T.27.S.R.3.E.
Scale 2 inches = 1 mile.

34.77	6	34.77	7	34.77	8	34.77	9	34.77	10	34.77	11	34.77	12	34.77	13	34.77	14	34.77	15	34.77	16	34.77	17	34.77	18	34.77	19	34.77	20	34.77	21	34.77	22	34.77	23	34.77	24	34.77	25	34.77	26	34.77	27	34.77	28	34.77	29	34.77	30	34.77	31	34.77	32	34.77	33	34.77	34	34.77	35	34.77	36	34.77
J. Clark J. Newell B. 202	F. Fuller 164.08	Van Gilmore 160	C. A. Glancy 320	W ^m Gray 160	W ^m Crawley 80	V. Smith 240	F. Fenton 160	Posson 167.73	Scully 320	Mitter 164	Fenton 162	Mrs. Coates 160	Ayers 160	W. L. Ayers 160	A. W. McCornic 160	S. T. Ung 160	J. M. Haven 160	R. C. Marlow 160	Geo. Manlove 160	W ^m Ericc 240	Jas. Collison 320	S. Mullen 120	F. L. Ayers 320	W. L. Ayers 160	Nelson 120	A. W. McCornic 160	S. T. Ung 160	J. M. Haven 160	R. C. Marlow 160	Geo. Manlove 160	W ^m Ericc 240	Jas. Collison 320	S. Mullen 120	F. L. Ayers 320	W. L. Ayers 160	Nelson 120	A. W. McCornic 160	S. T. Ung 160	J. M. Haven 160	R. C. Marlow 160	Geo. Manlove 160	W ^m Ericc 240	Jas. Collison 320	S. Mullen 120	F. L. Ayers 320	W. L. Ayers 160	Nelson 120	A. W. McCornic 160	S. T. Ung 160	J. M. Haven 160	R. C. Marlow 160	Geo. Manlove 160	W ^m Ericc 240	Jas. Collison 320	S. Mullen 120	F. L. Ayers 320	W. L. Ayers 160	Nelson 120	A. W. McCornic 160	S. T. Ung 160		

line
Conn.
Sagwick

**Andover
City**

Lorena

McLean

B. Robinson

Creek

Geo. W. B. Warren

Benjamin Robinson

S. B. Lee

Patricia

Spencer

H. Fenton

F. M. Adams

Saul Reed

R. H. Cross

A. B. Reed

W. M. Bond

Porter

Booth

H. Lambey

Potwin.

Scale 200 ft. = 1 inch.

Potwin was originally laid out on forty acres of land in the centre of the N. W. 4. of Sec. 29, T. 24, R. 4, E. of the 6th P. M. The charter to the Potwin Town Co. was granted April 17th, 1885. It now occupies eighty acres of land, running from east to west through the quarter. The town is located on high land, on a series of gentle undulations running from north to south, the drainage being toward the south.

On the town site is a spring of never-failing water, clear as crystal. Water of the same character may be obtained at a thirty foot depth by sinking wells.

The town of Potwin is located in the famous White Water Valley, and three-quarters of a mile east of the stream. It is also but one-half mile from Diamond Creek, and the same distance from the Sulphur Spring on its bank.

Being on high land, its location for health cannot be surpassed, while the trade of one hundred square miles of territory flowing through its streets, makes it the central business point of the White Water Valley.

Suitable clay for brick is found on the bank of Diamond Creek, and that industry is one of the features of the town. The banks of the creek are heavily wooded, making fuel cheap.

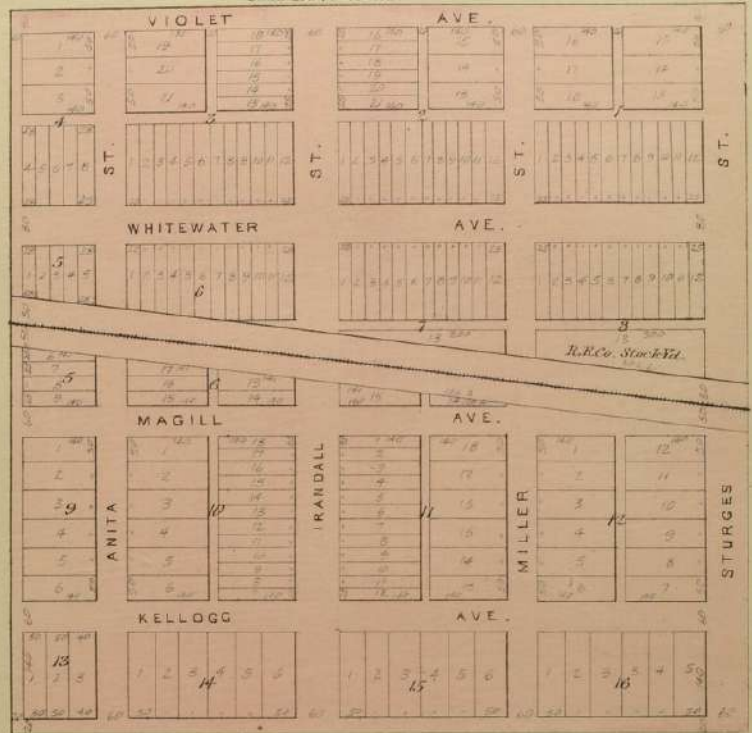

Aidover

Scale 200 ft. = 1 inch.

Quarter Sec. 4, 11th

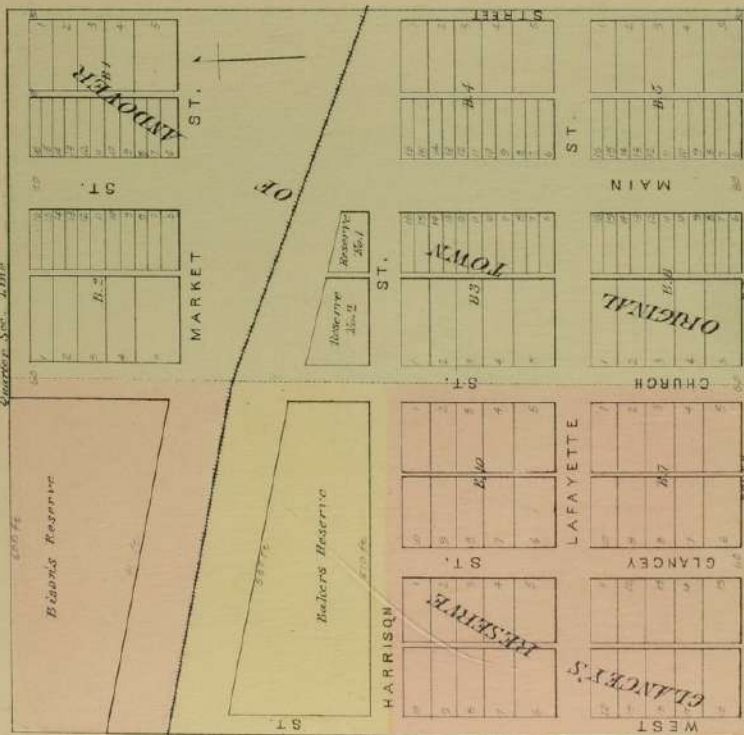

BENTON.

T. 26. S. R. 3. E.
Scale 2 inches = 1 mile.

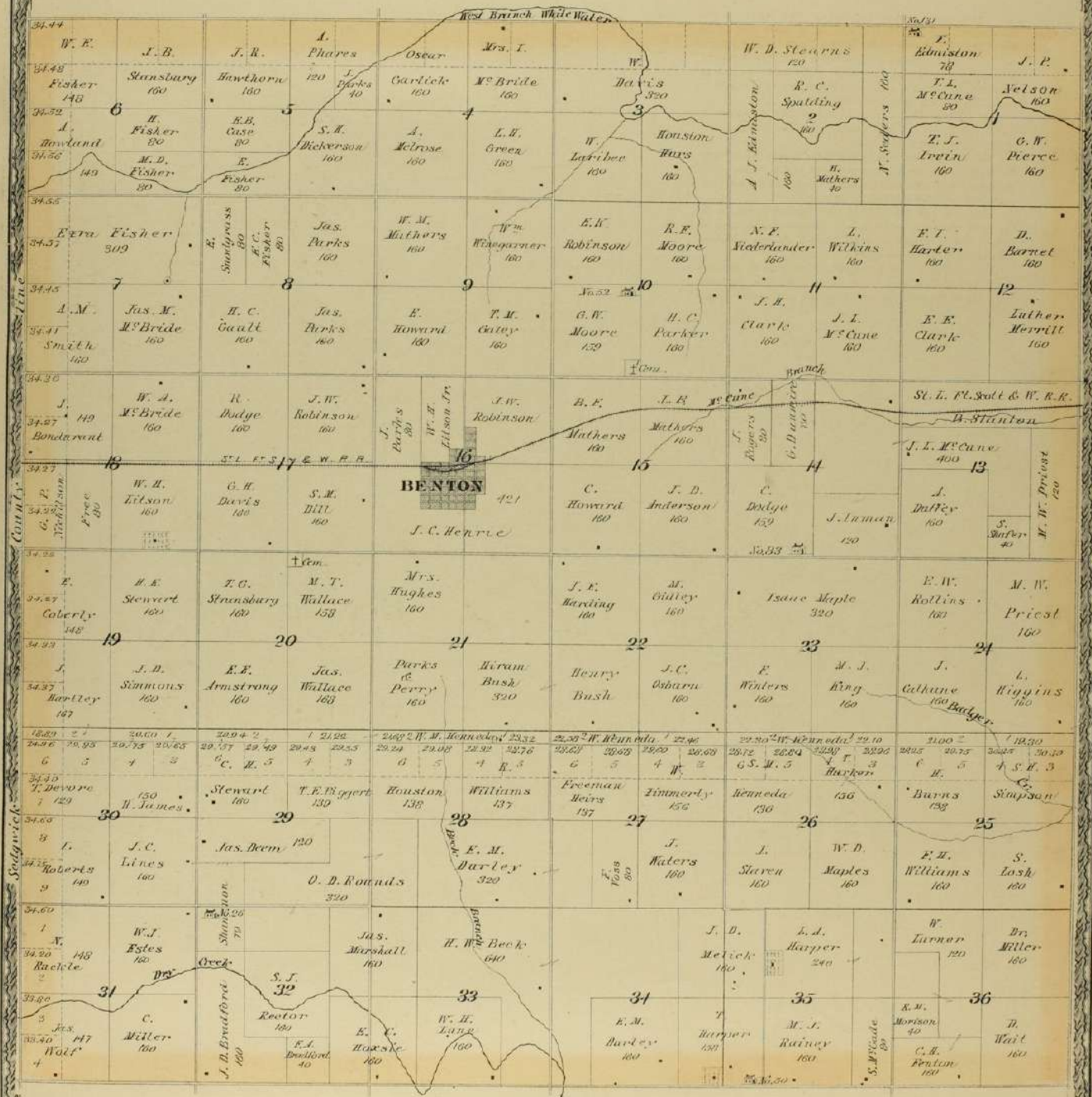

AUGUSTA.

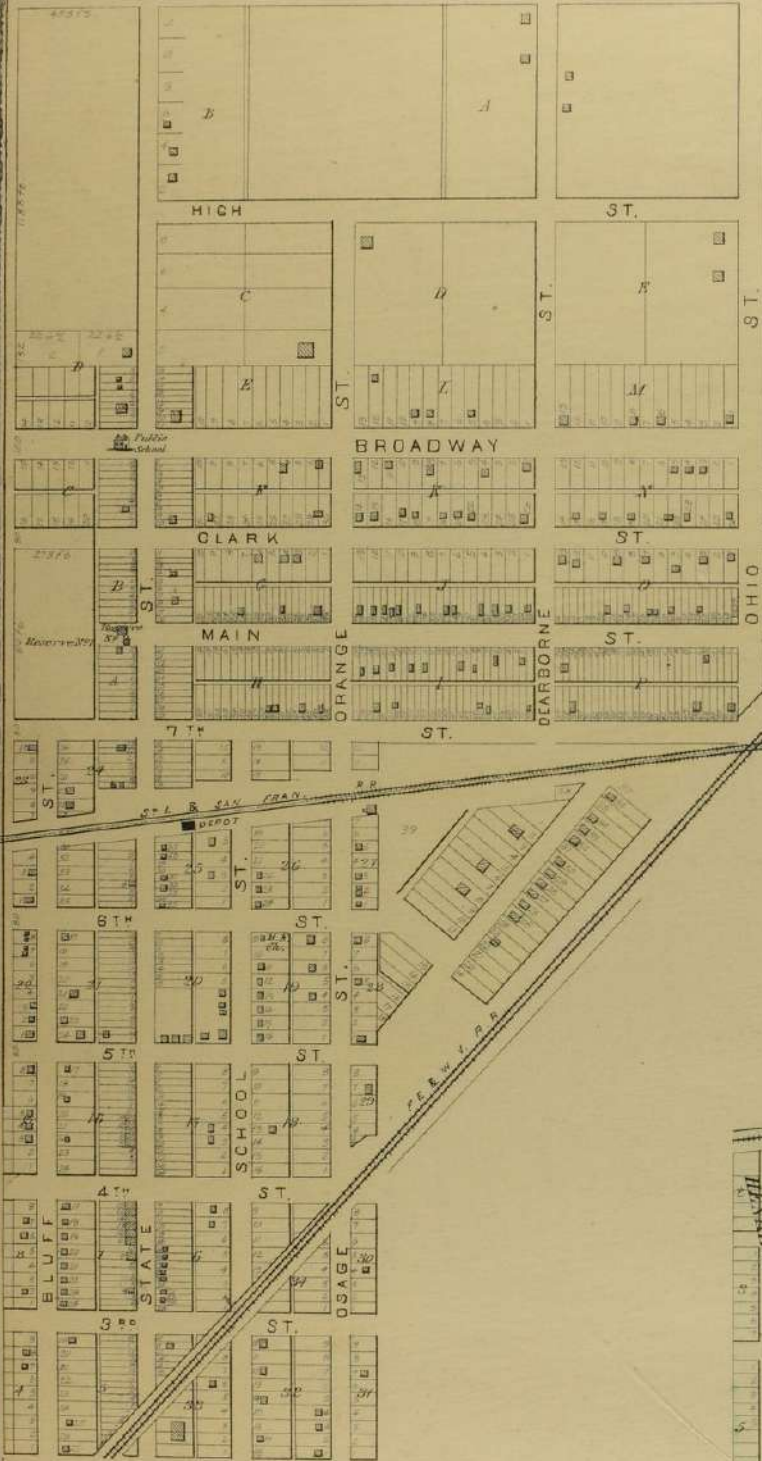

Keighley.
Scale 300 ft. 1 inch.

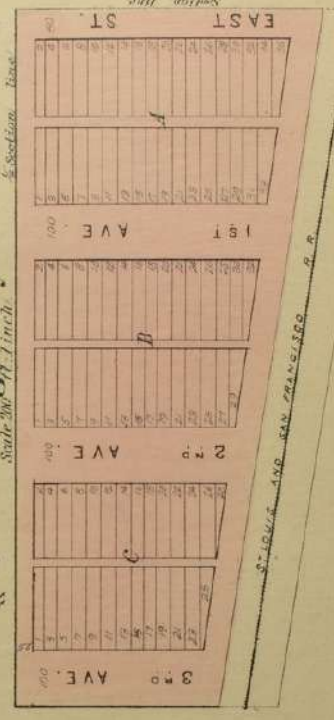

Benton.
Scale 400 ft. 1 inch.

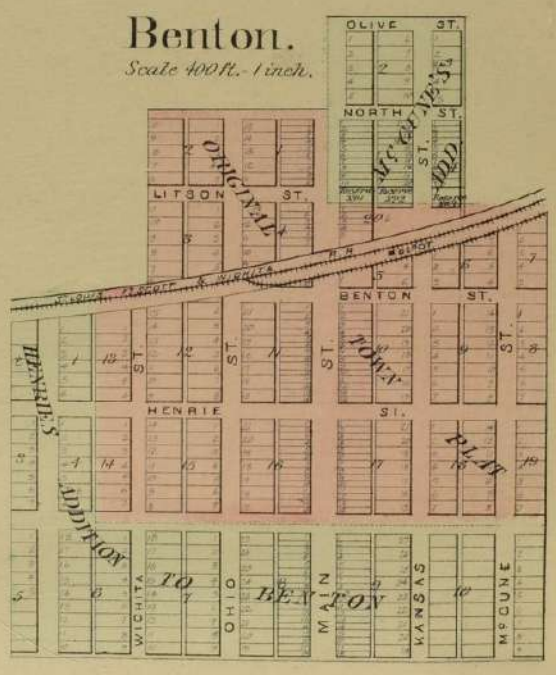

MURDOCK.

T. 25. S. R. 3. E.
Scale 2 inches = 1 mile.

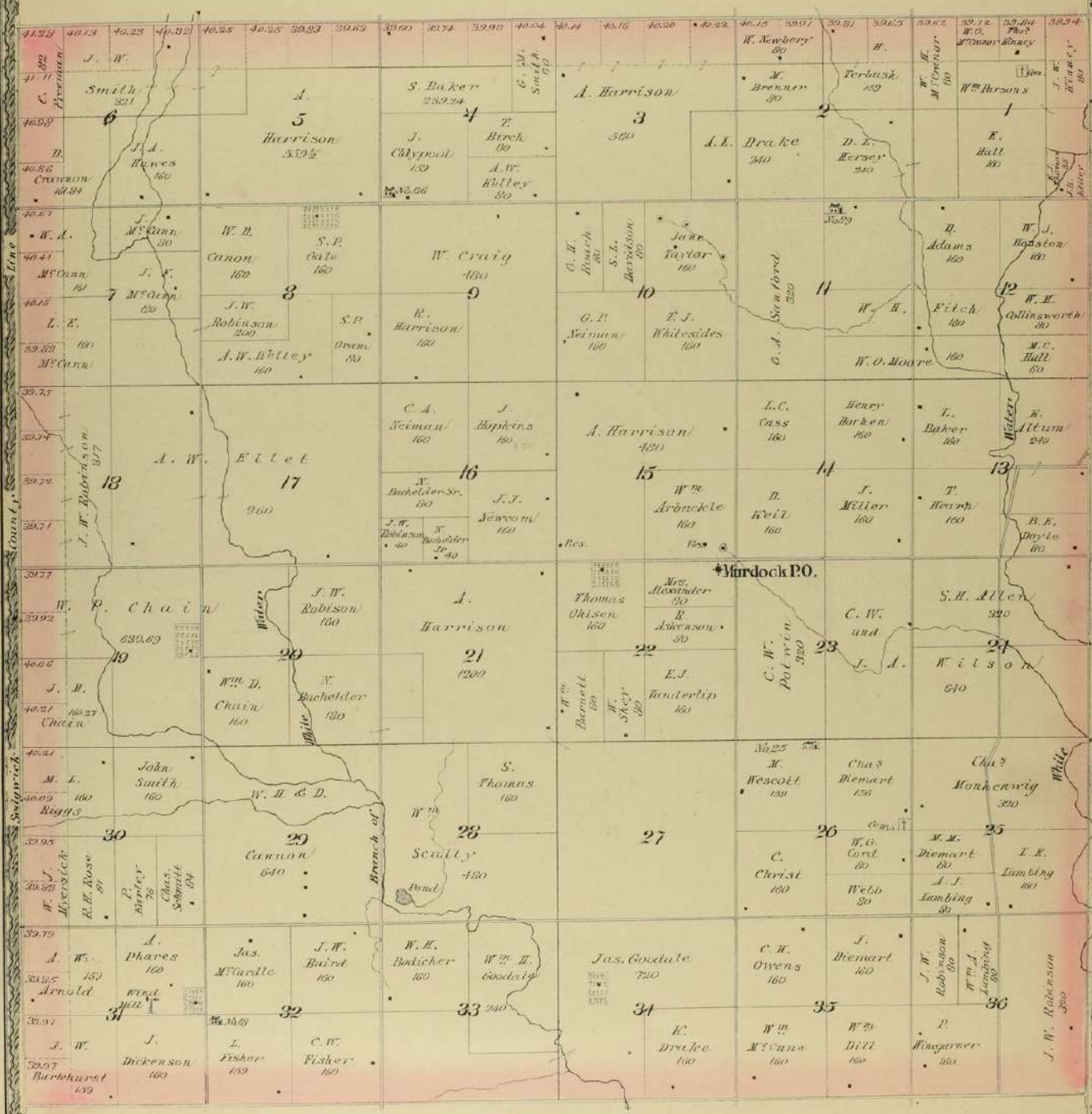

Towanda.

Scale 400 feet - 1 inch.

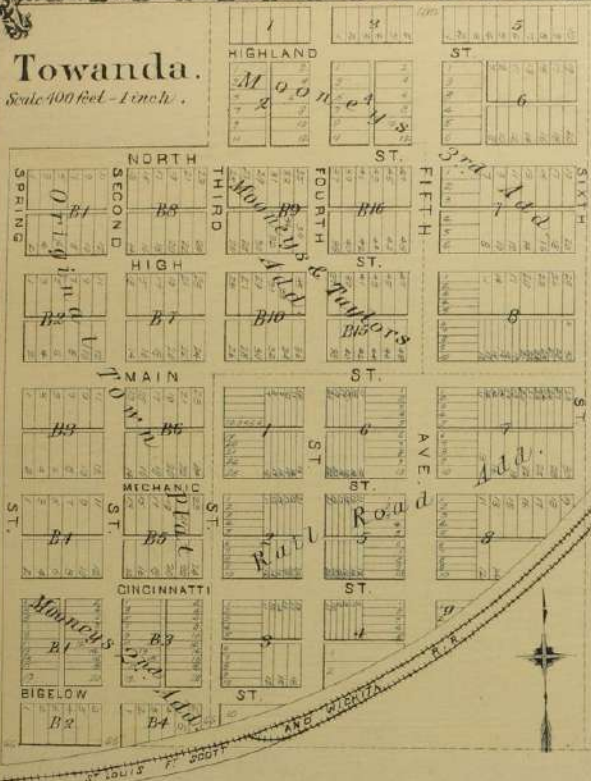

BRAINERD.

Scale 400 ft. - 1 inch.

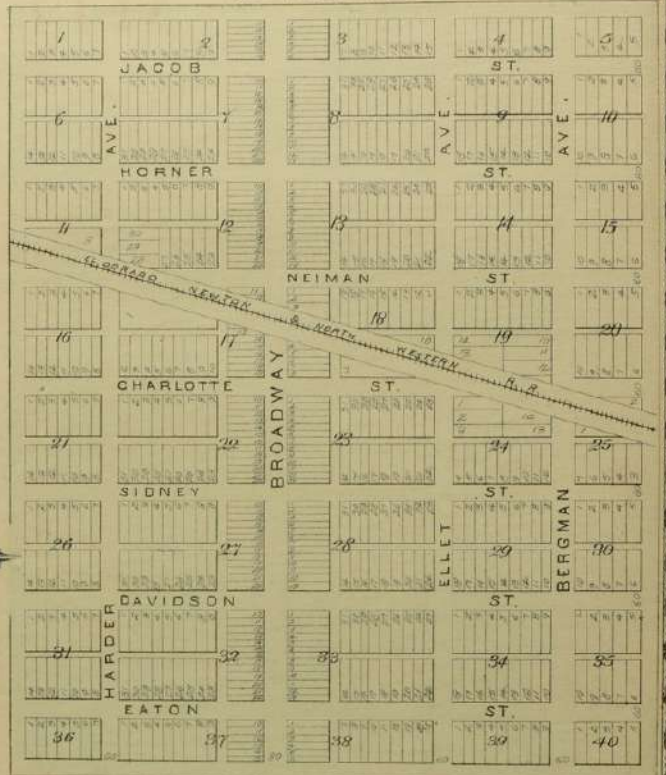

BEAUMONT.

Scale 200 ft. - 1 inch.

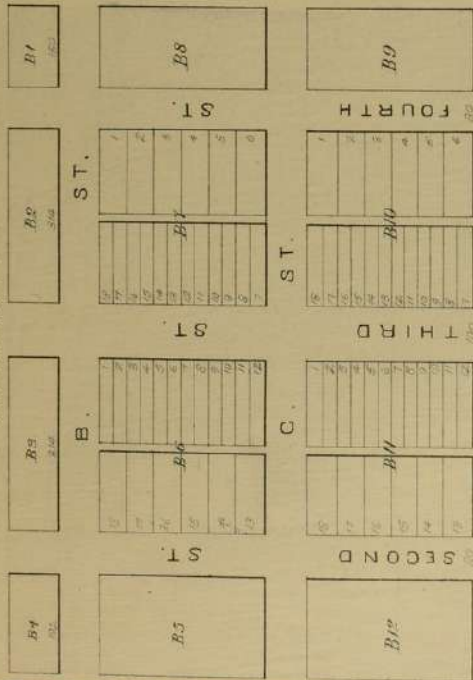

Pontiac.

Scale 200 ft. - 1 inch.

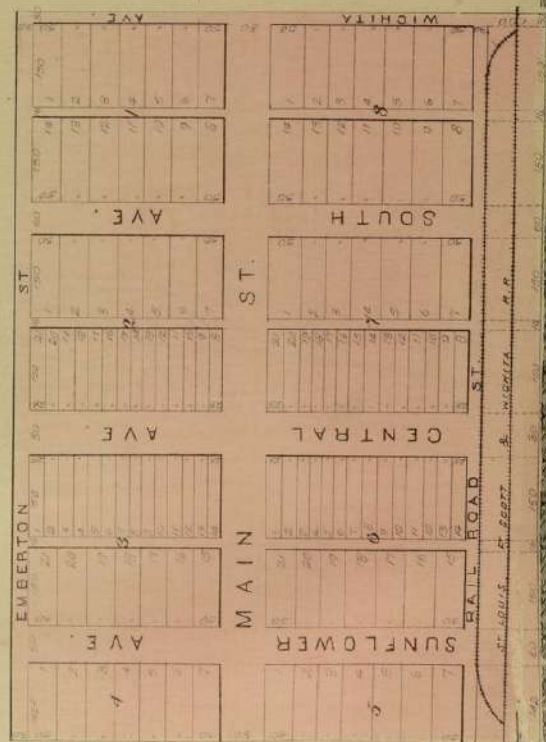

ST. LOUIS AND SAN FRANCISCO R. R. DEPOT

ST. 100 feet wide / SECTION HOUSE TURN TABLE

STOCK

YARDS

SECTION HOUSE

TURN

TABLE

SWITCH

MILTON.

T. 24. S. R. 3. E.
Scale 2 inches 1 Mile

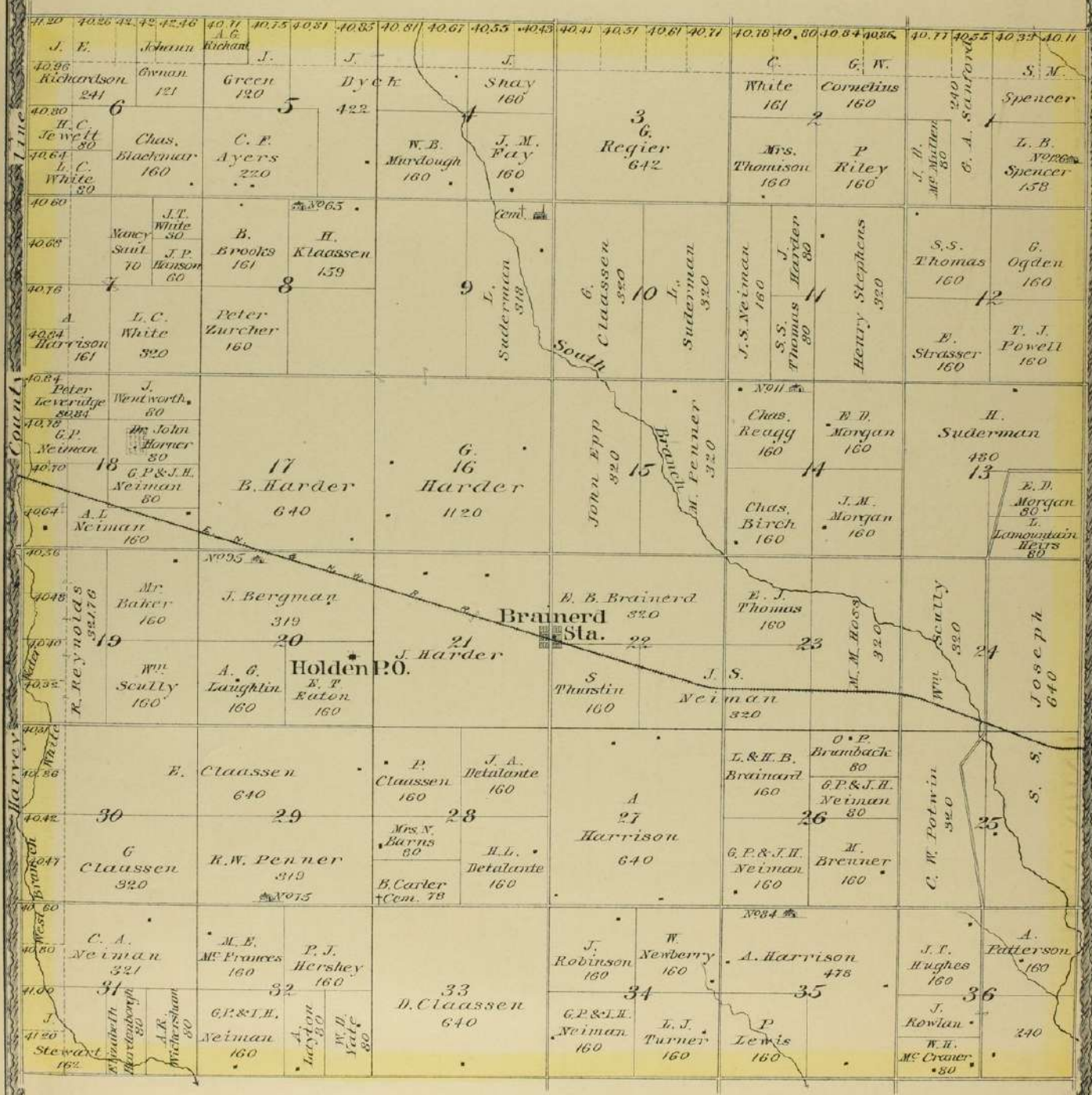

DOUGLASS.

Scale 400 ft. = 1 inch.

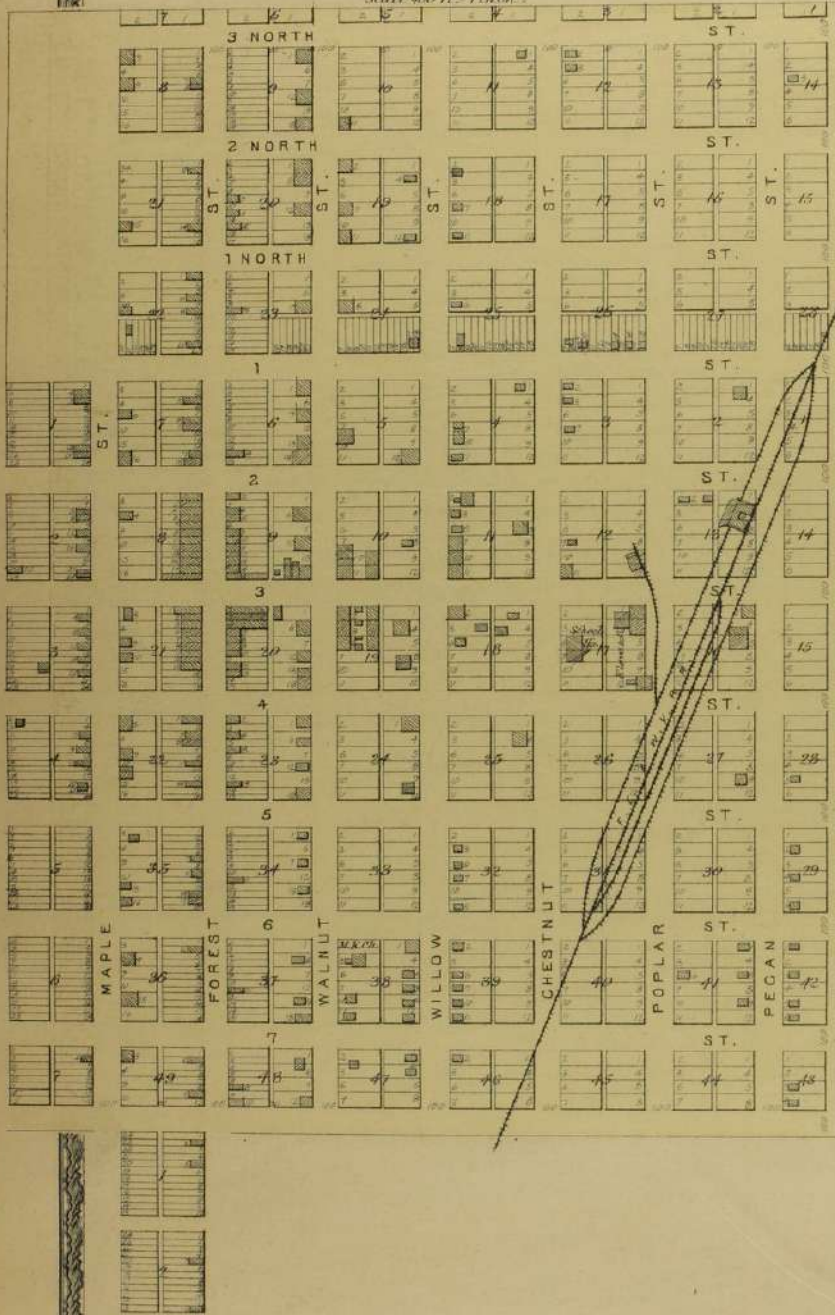

Rosalia.

Scale 400 ft. = 1 inch.



Leon.

Scale 400 ft. = 1 inch.

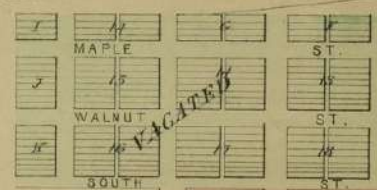
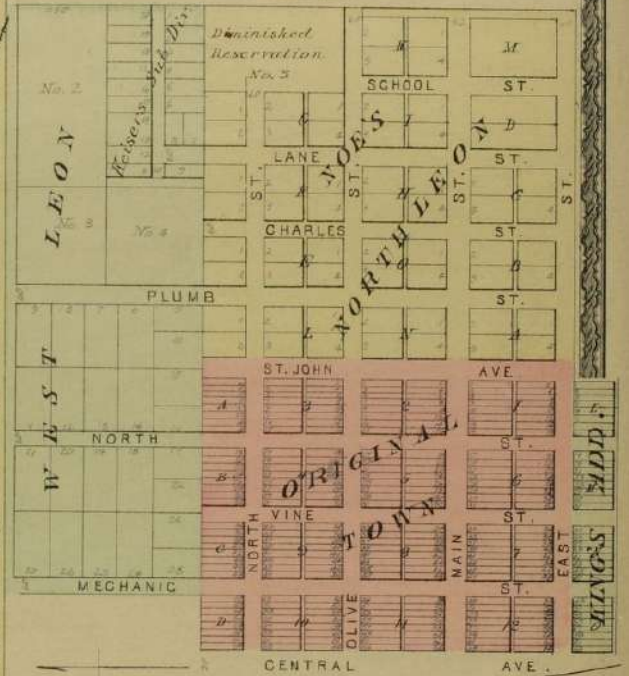

FAIRMOUNT.

T. 23, S. R. 3. E.
Scale 2 inches 1 mile.

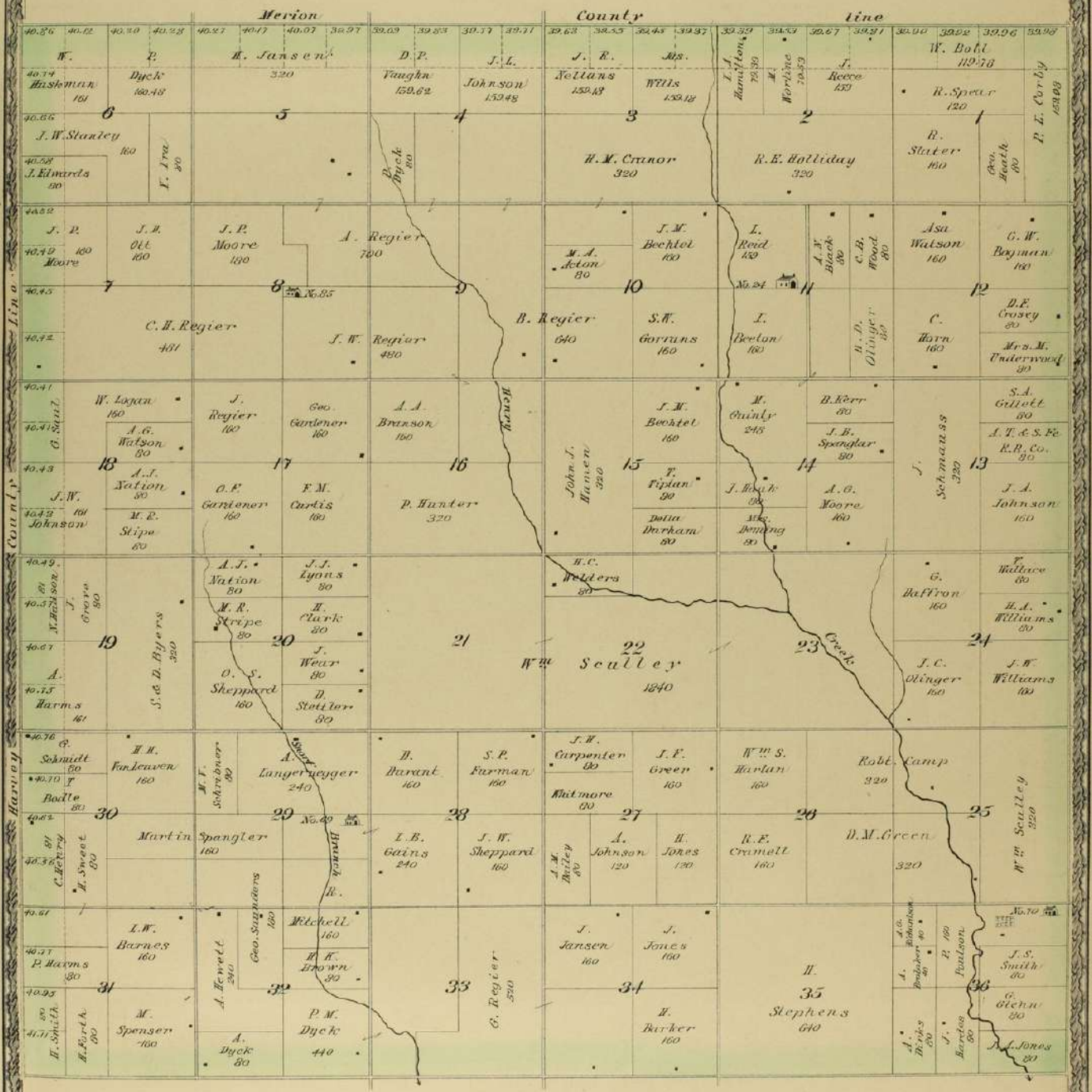

Line

County

Harvey

DOUGLASS.

T. 29. S. R. 4. E.
Scale 2 inches = 1 mile.

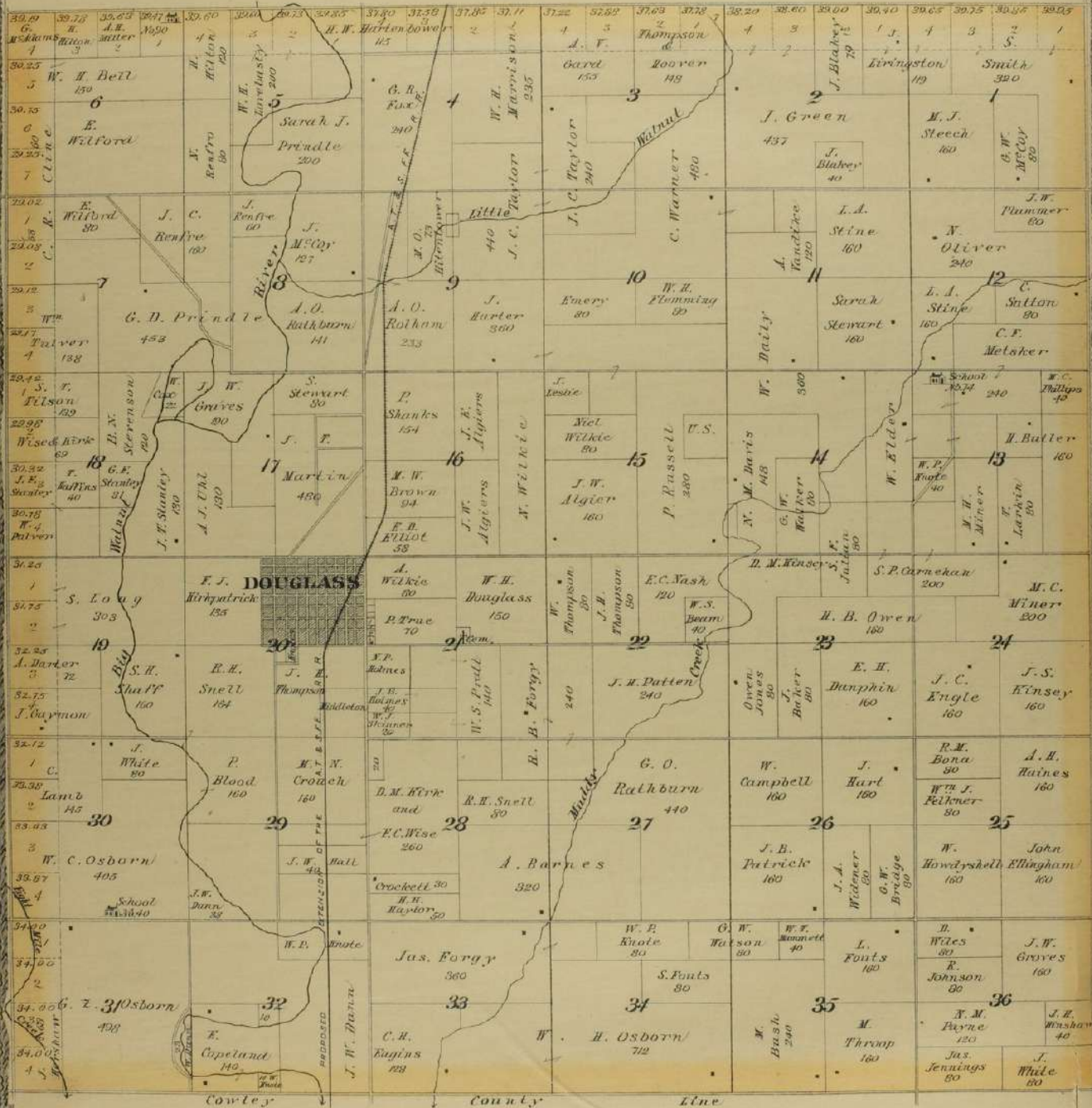

Cowley County Line

WALNUT.

T. 28. S. R. 4. E.

Scale 2 inches = 1 mile.

KANSAS STATE HISTORICAL SOCIETY

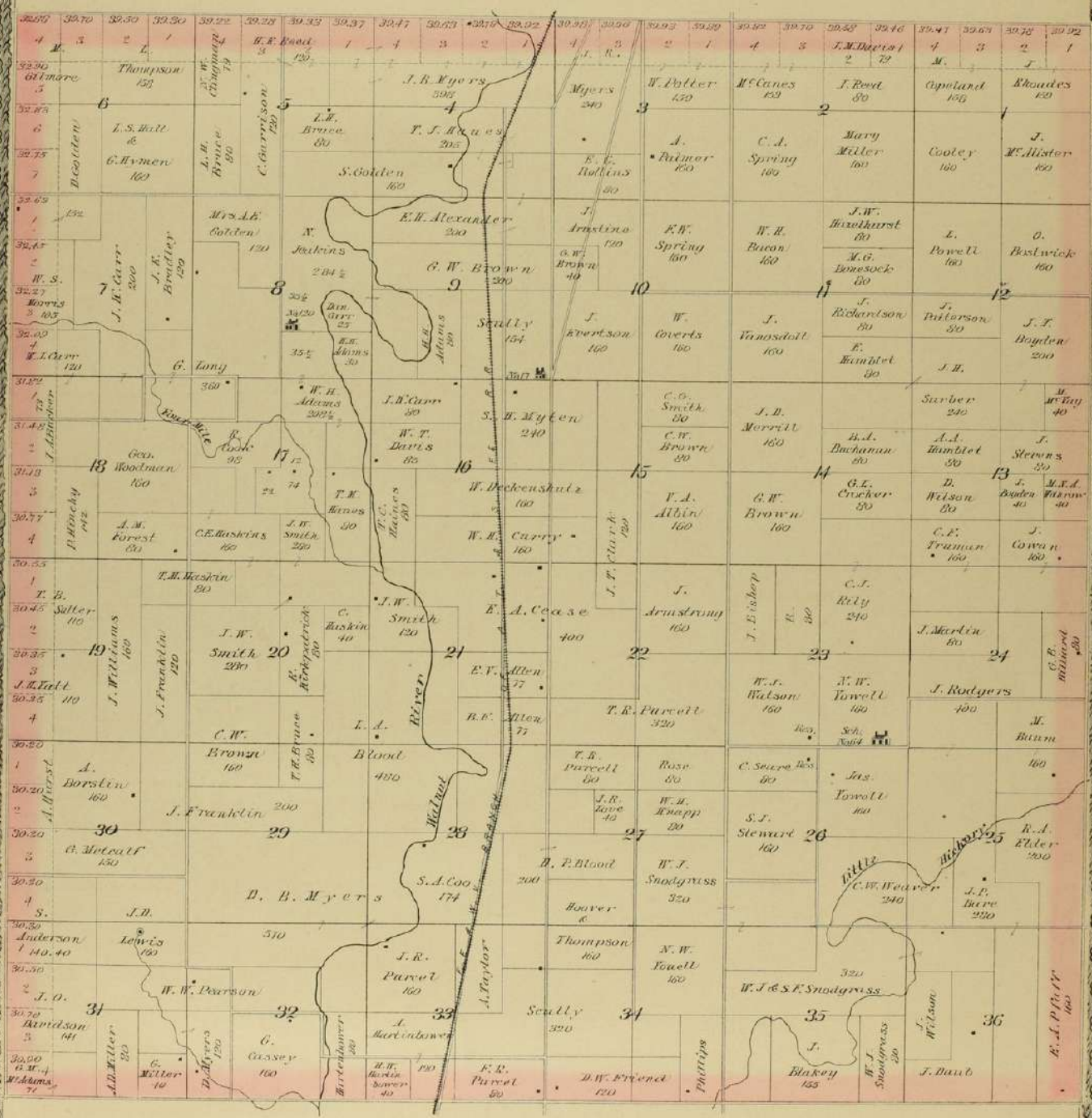

AUGUSTA.

T. 27. S. R. 4. E.
Scale 2in = 1 mile.

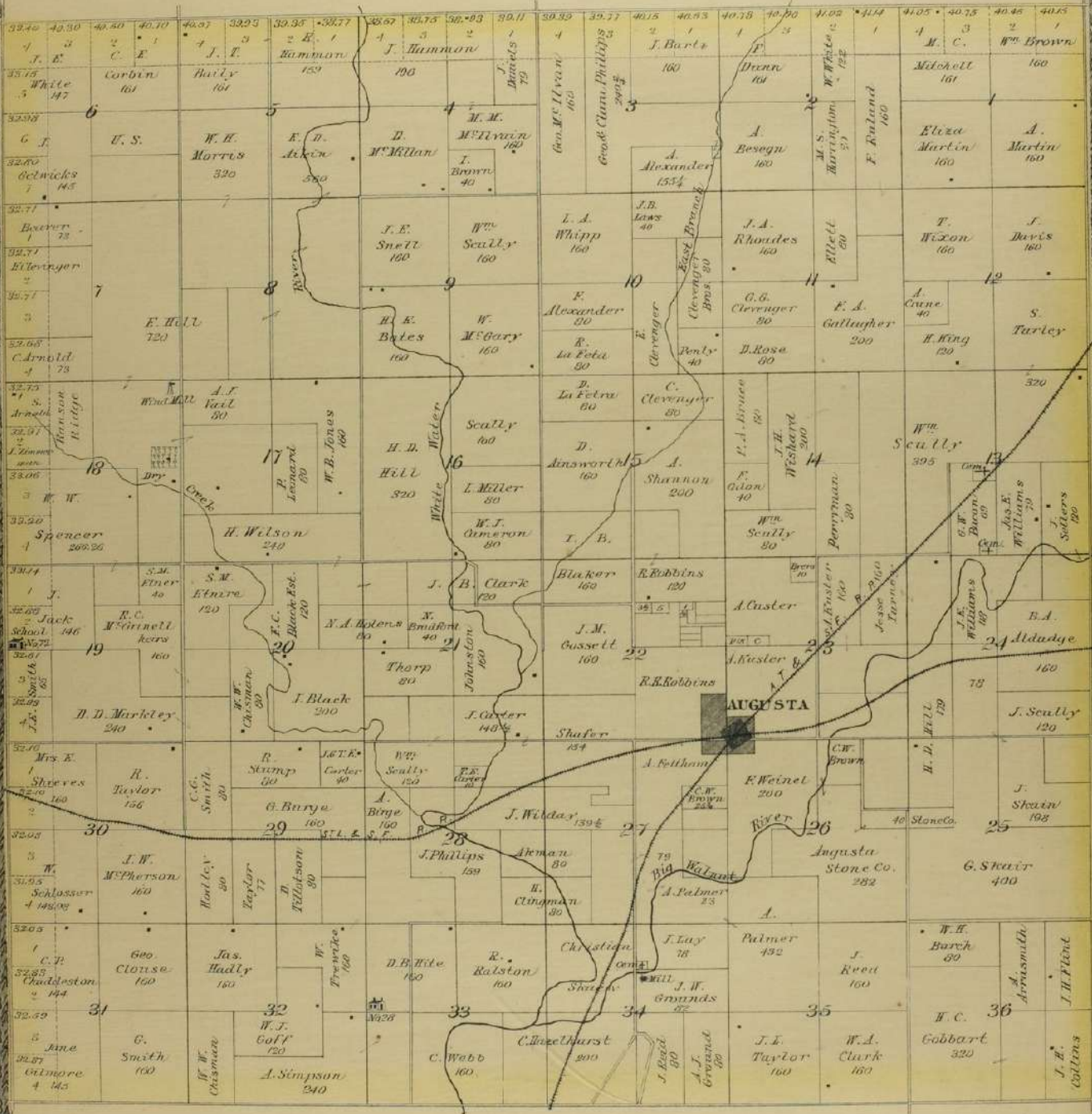

TOWANDA.

T. 26. S. R. 4. E.

Scale 2 inches = 1 mile.

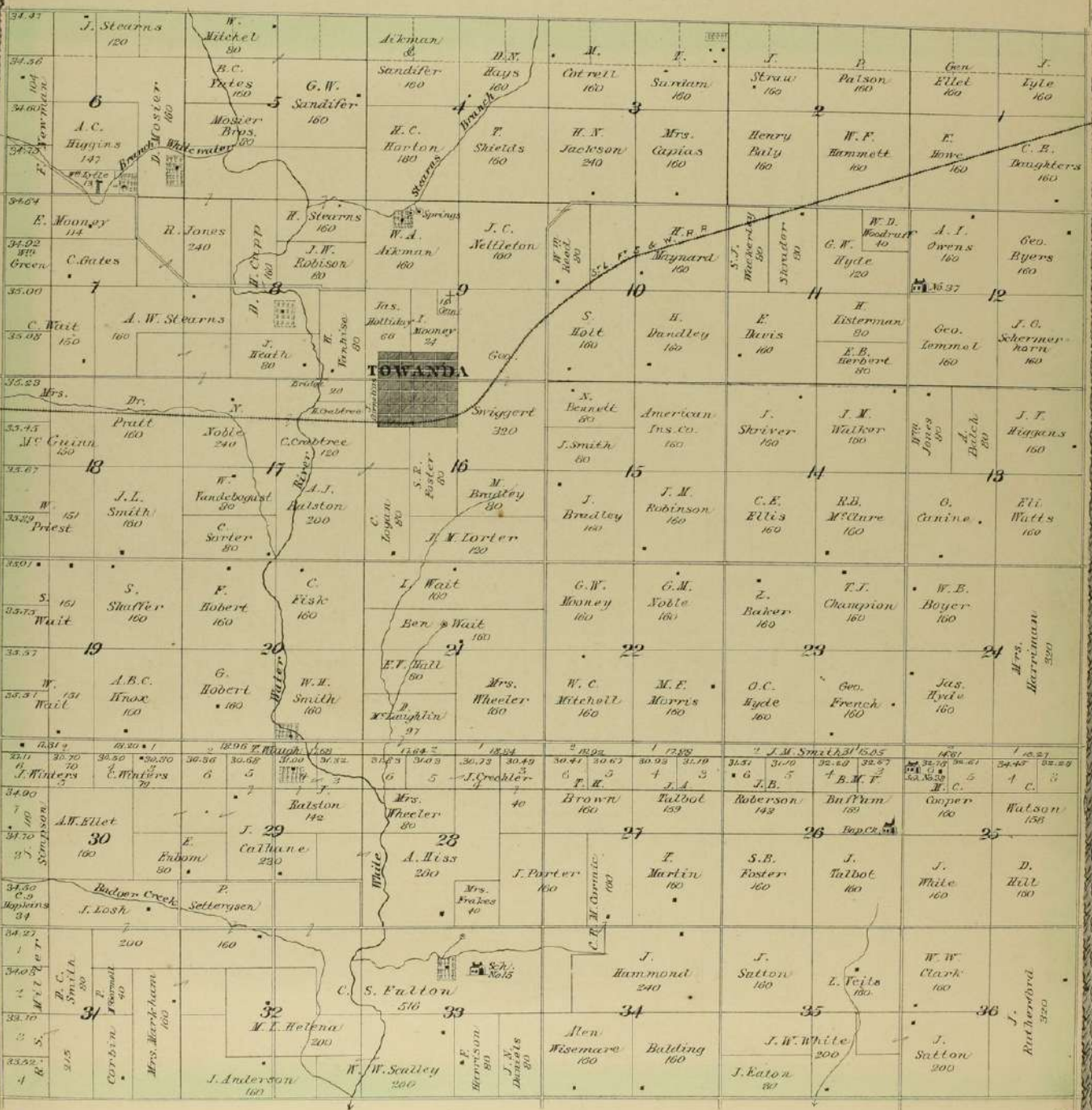

FAIRVIEW W.

T. 25. S. R. 4. E.
Scale 2 inches = 1 mile.

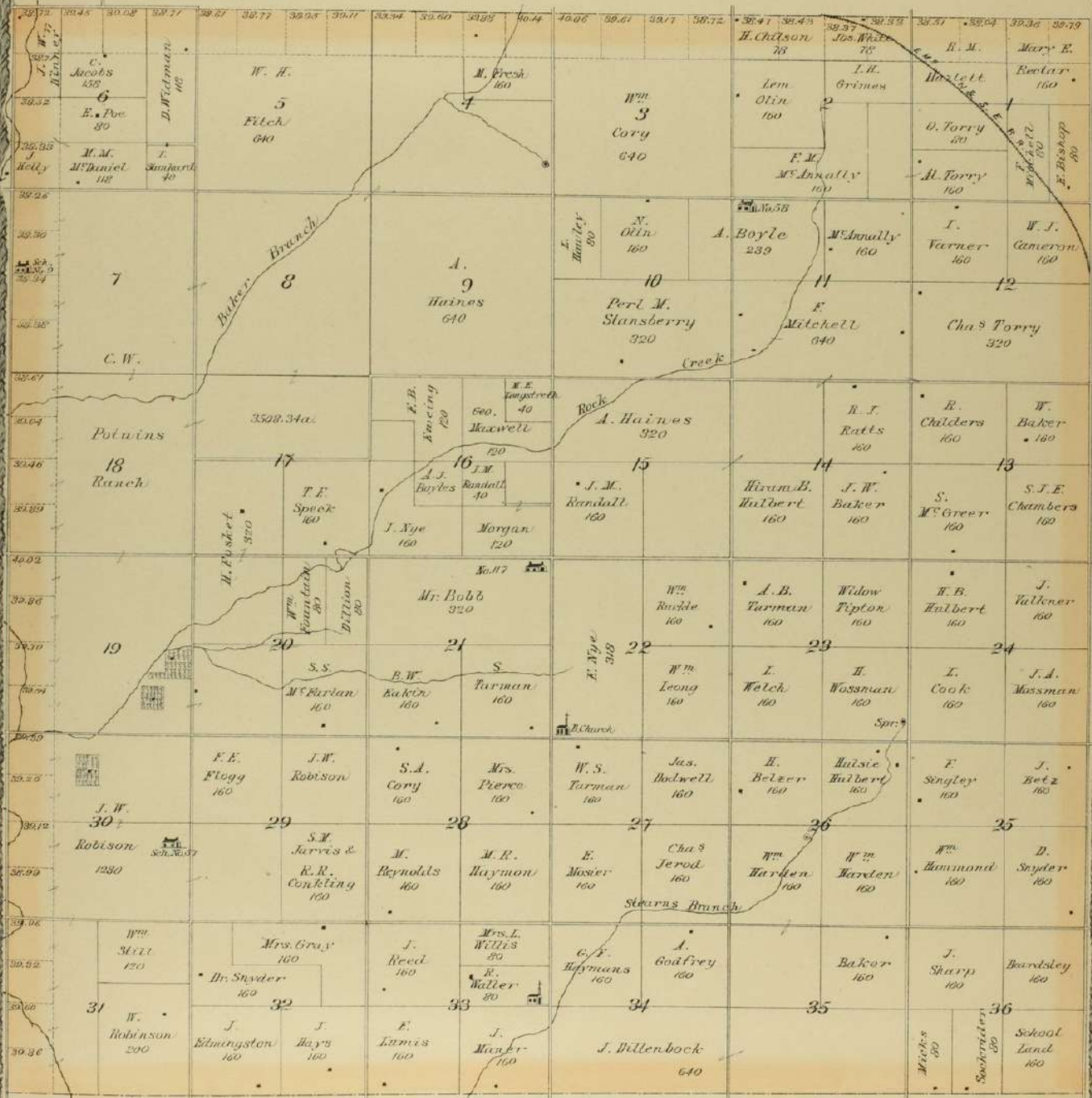

PLUM GROVE.

T. 24. S. R. 4. E.

Scale 2 inches = 1 mile.

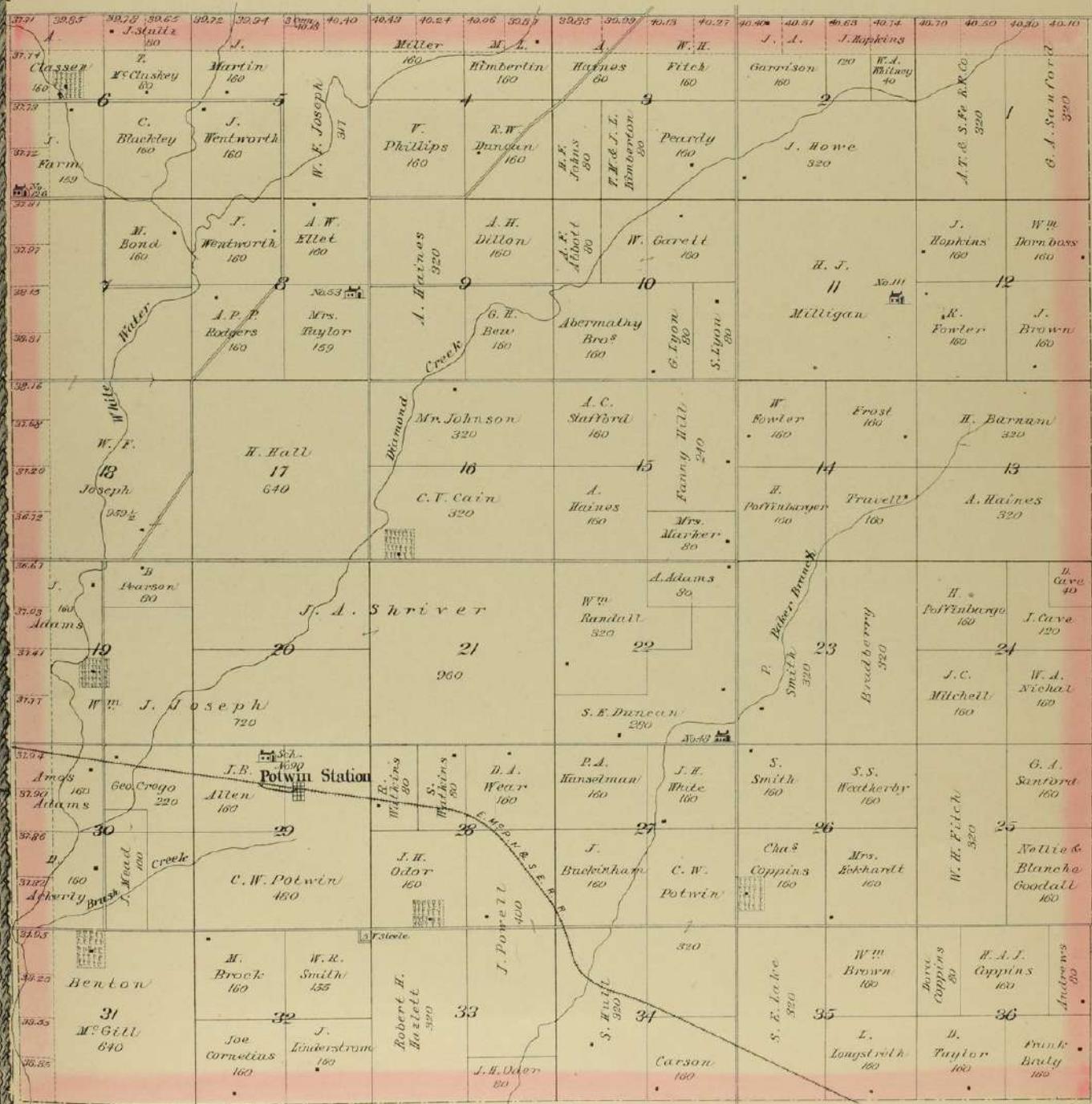

CLIFFORD.

T. 23. S. R. 4. E.
Scale 2 inches = 1 mile.

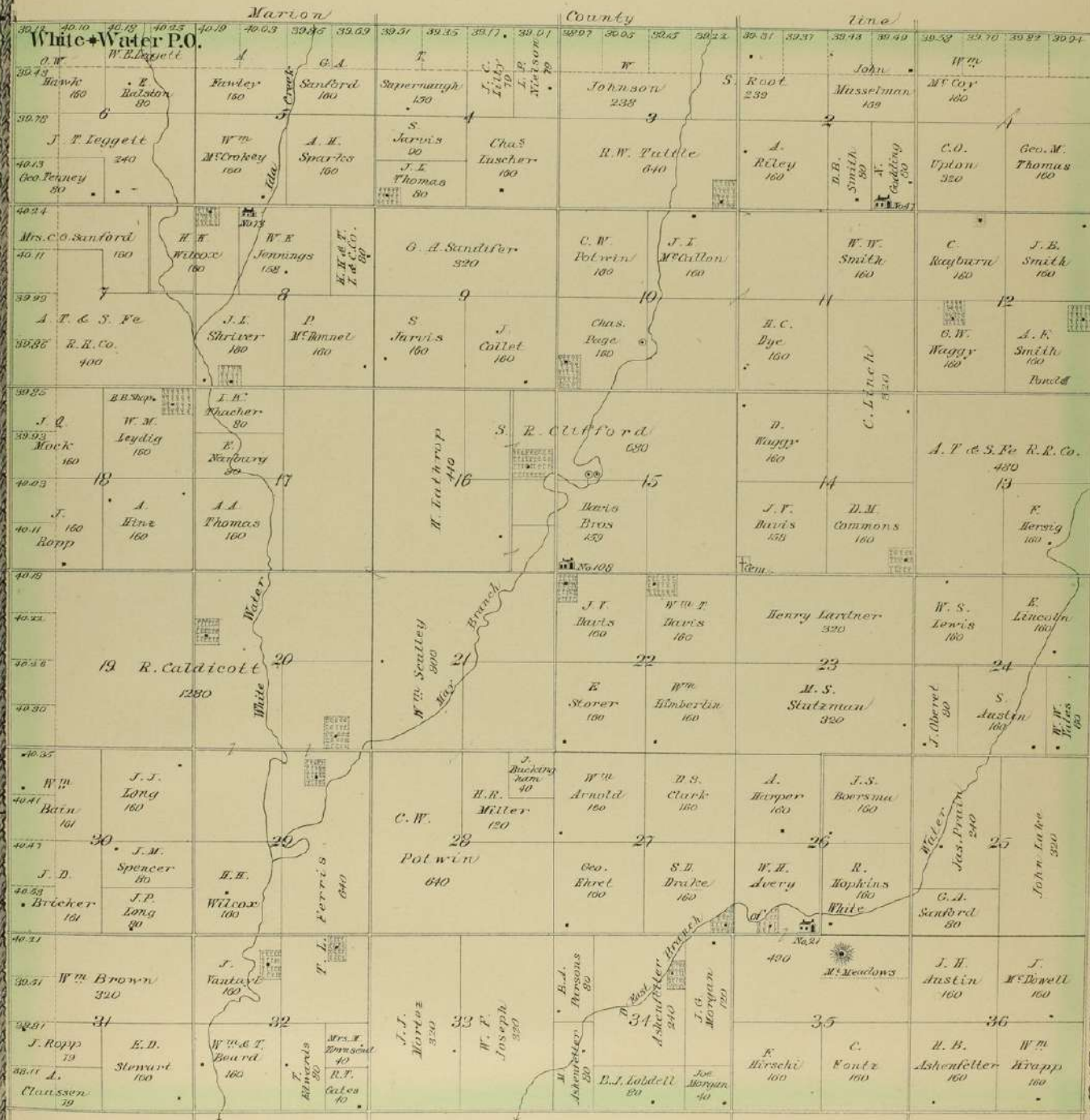

ROCK CREEK.

T. 29. S. R. 5. E.
Scale 2 inches - 1 mile.

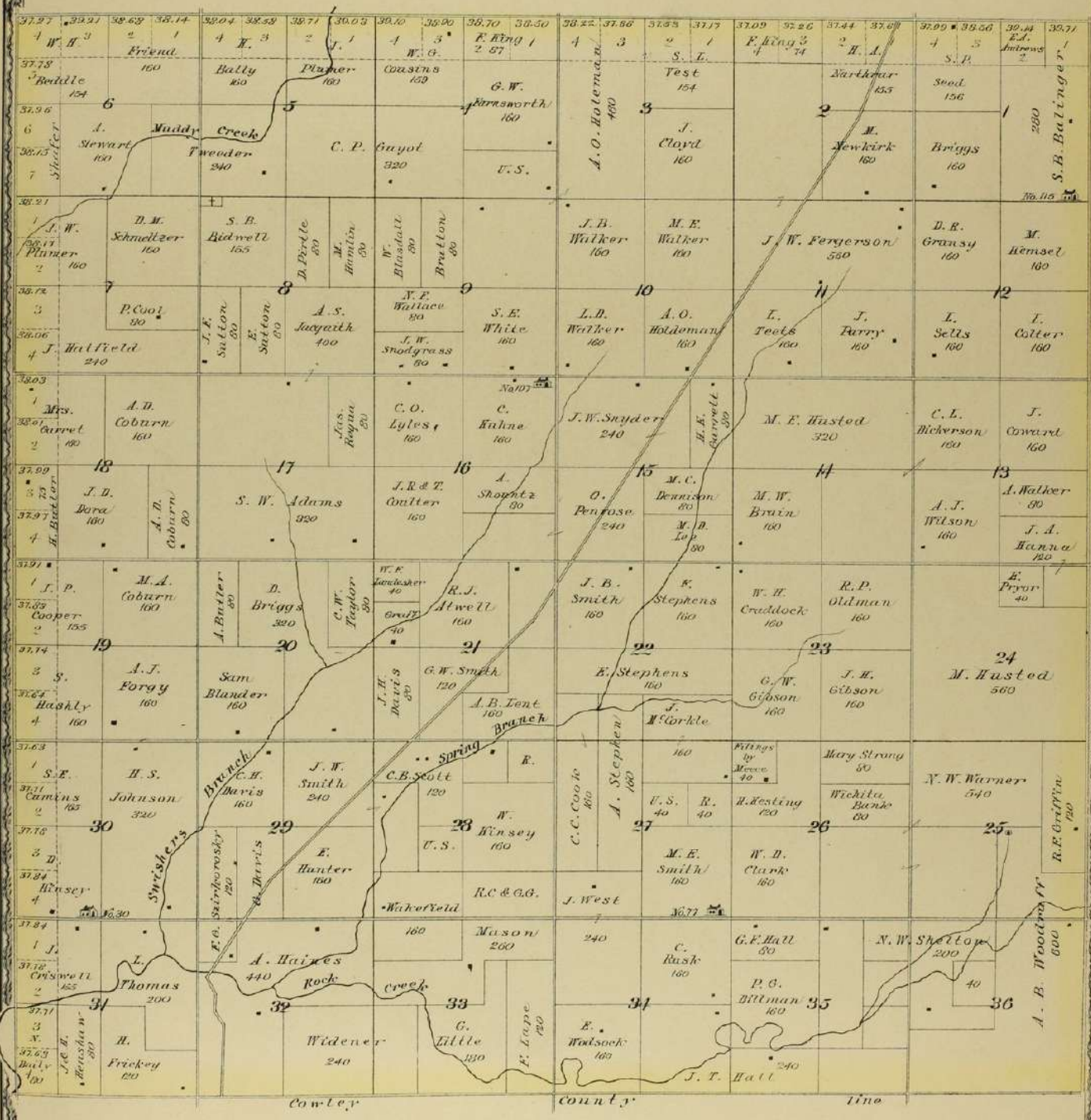

BLOOMINGTON.

T. 28. S. R. 5. E.

Scale 2 inches = 1 mile.

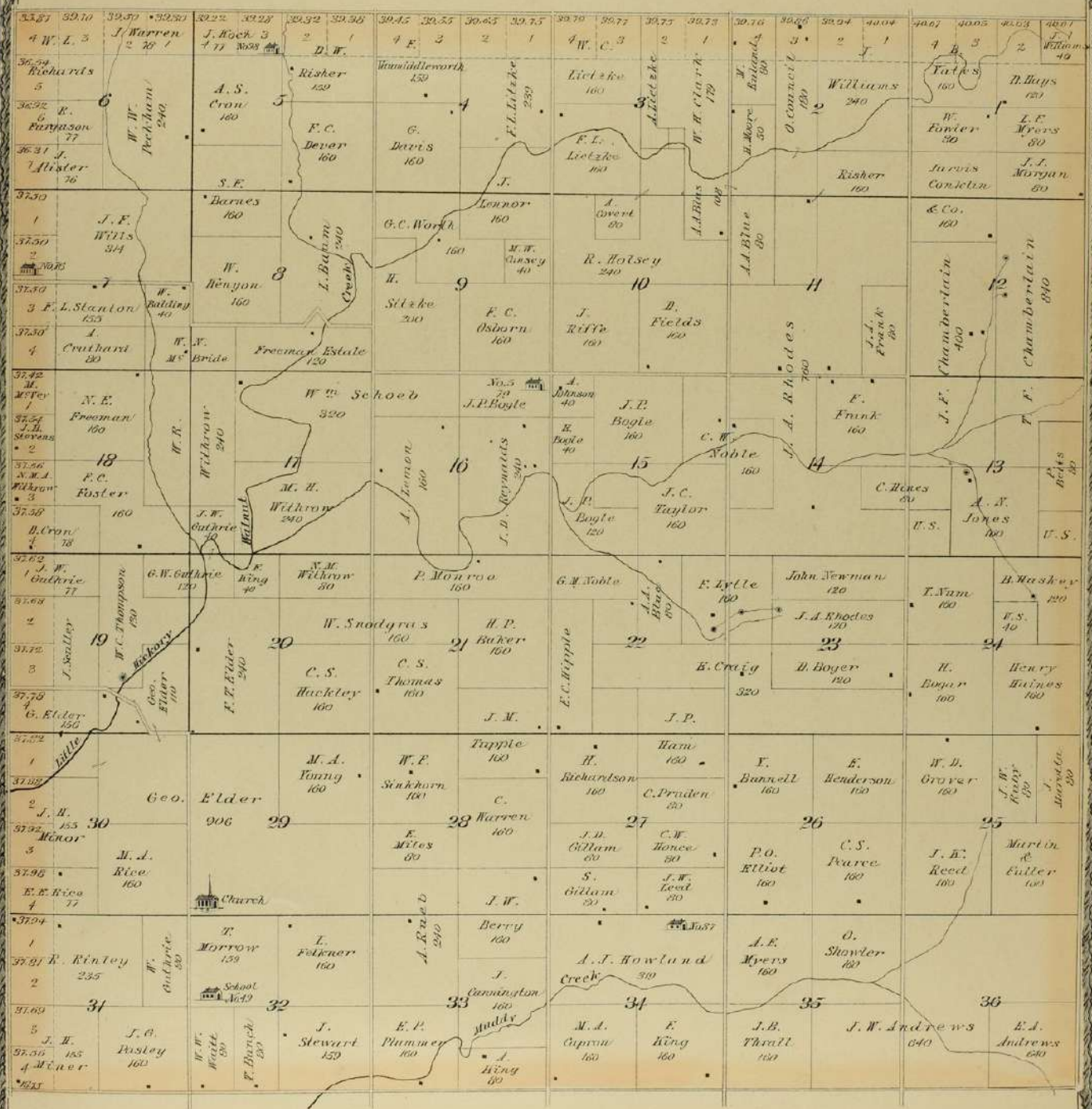

SPRING.

T. 27. S. R. 5. E.
Scale 2 inches = 1 Mile.

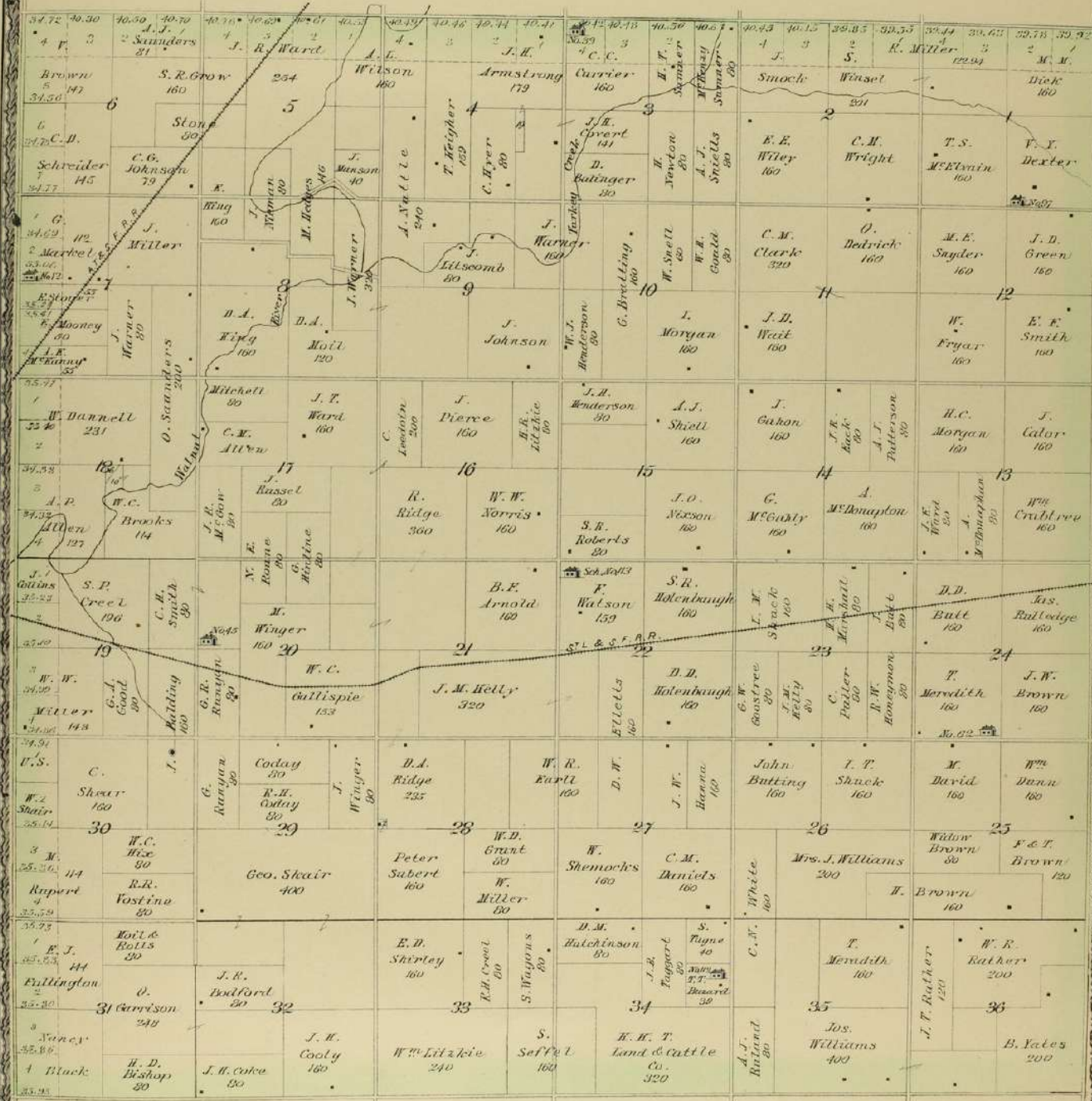

EL-DORADO

T. 26. S. R. 5. E.
Scale 2 inches = 1 mile.

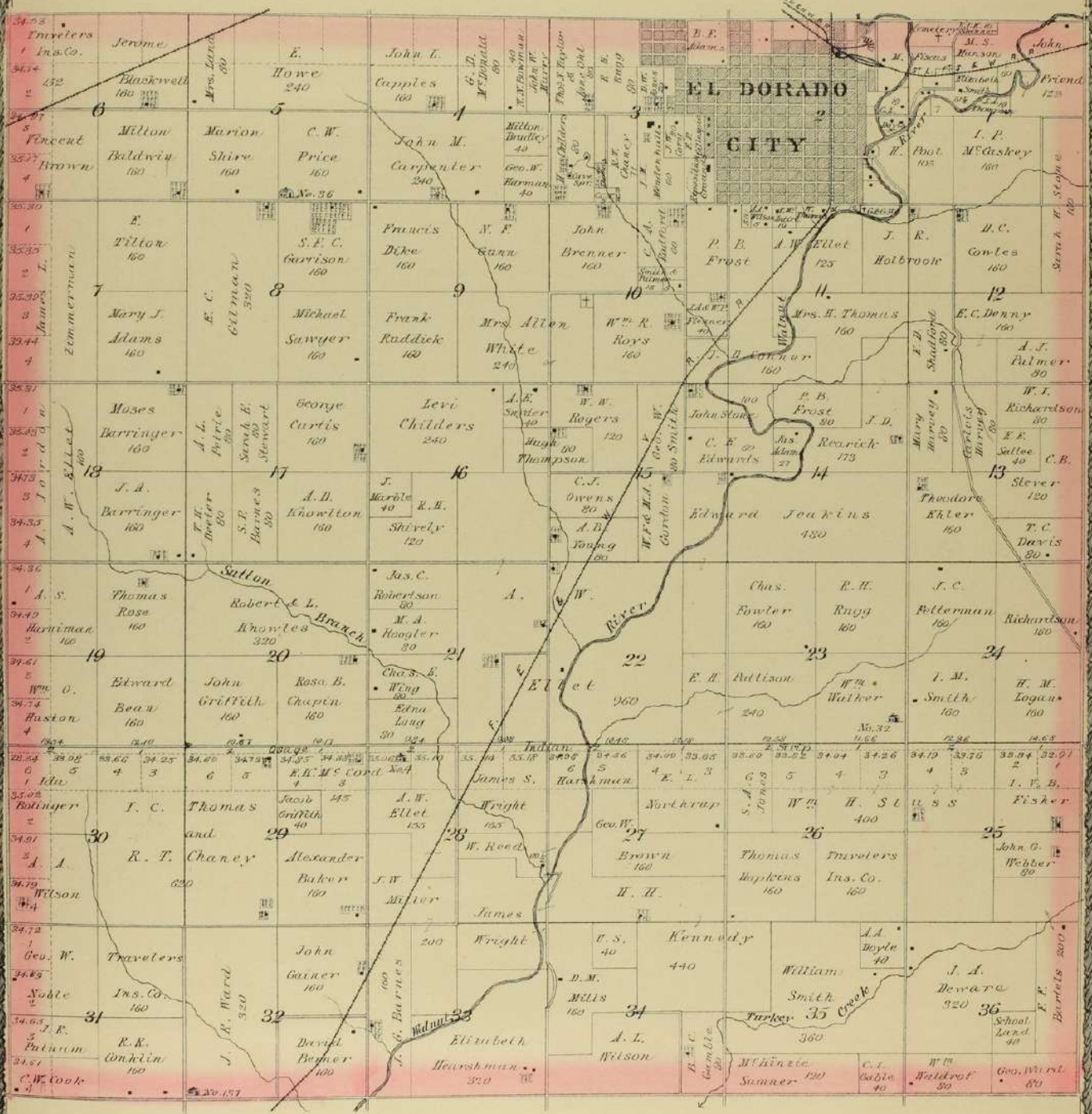

MAP OF EL DORADO

BUTLER COUNTY
KANSAS

Scale 400 ft = 1 inch.

Published by

McGinnis & Thomas.

1885.

SUB-PLAN



RIVER SIDE

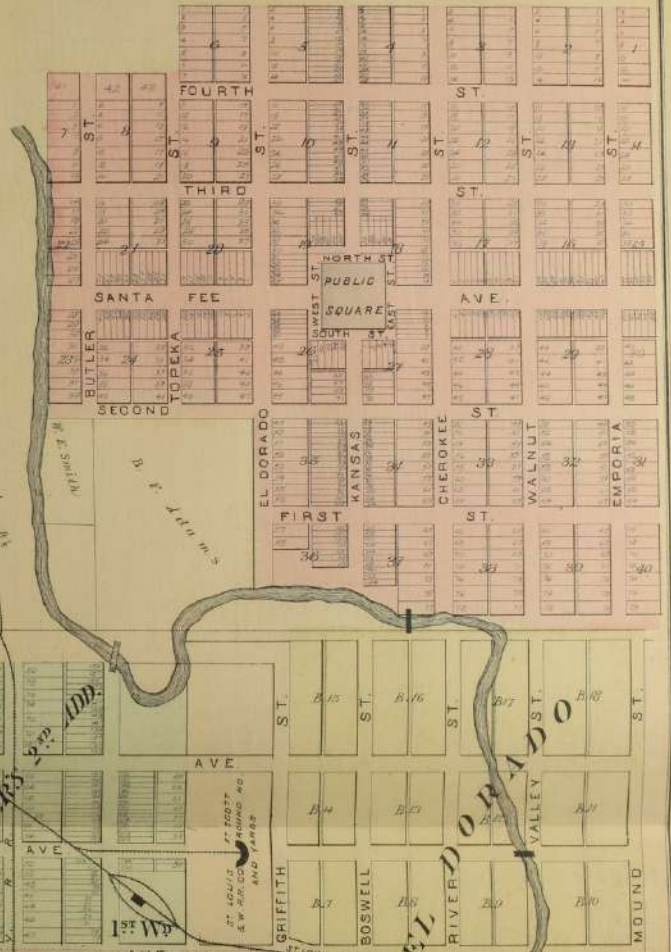

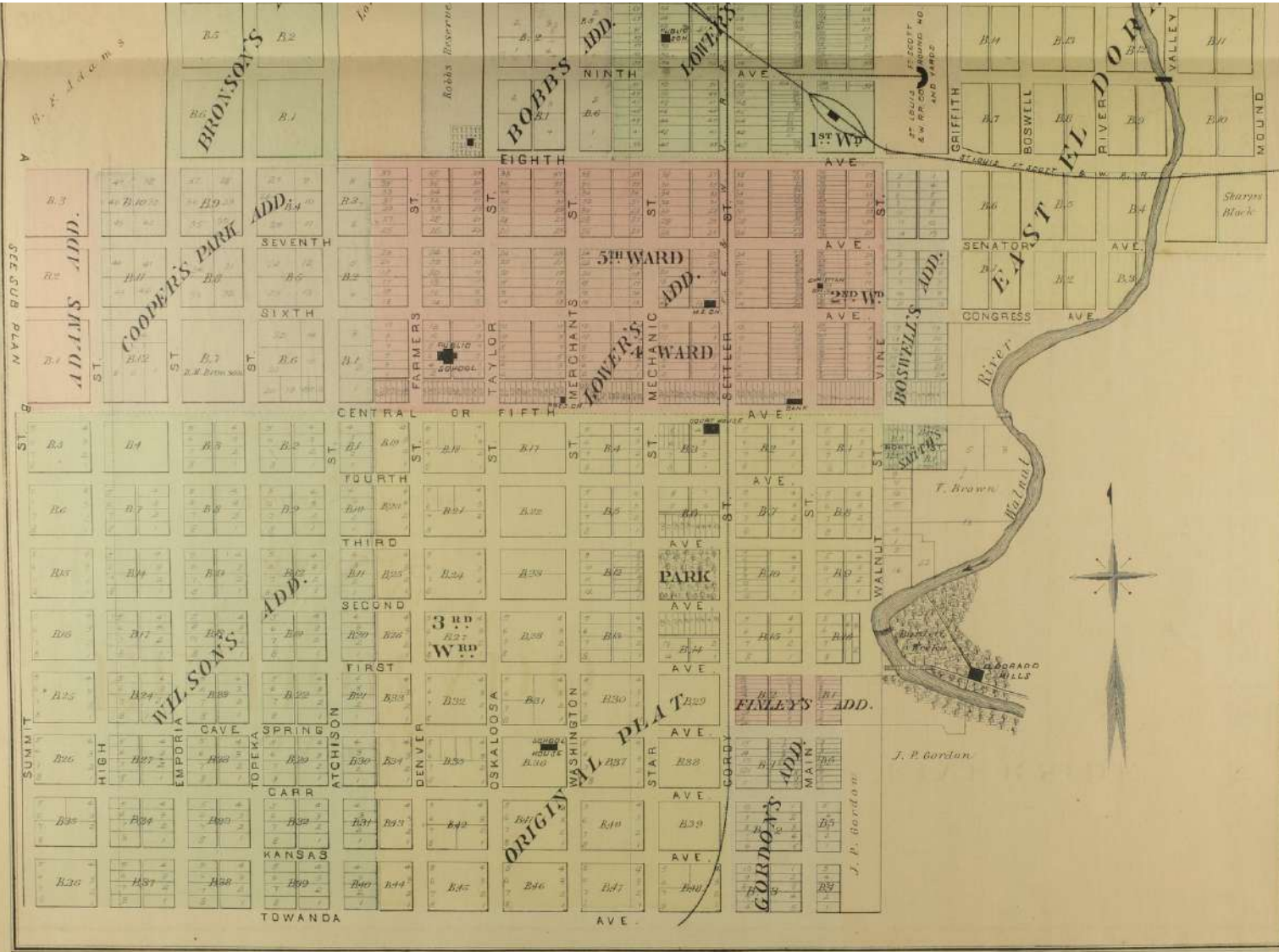

LINCOLN

T. 24. S. R. 5. E.
Scale 2 inches = 1 mile.

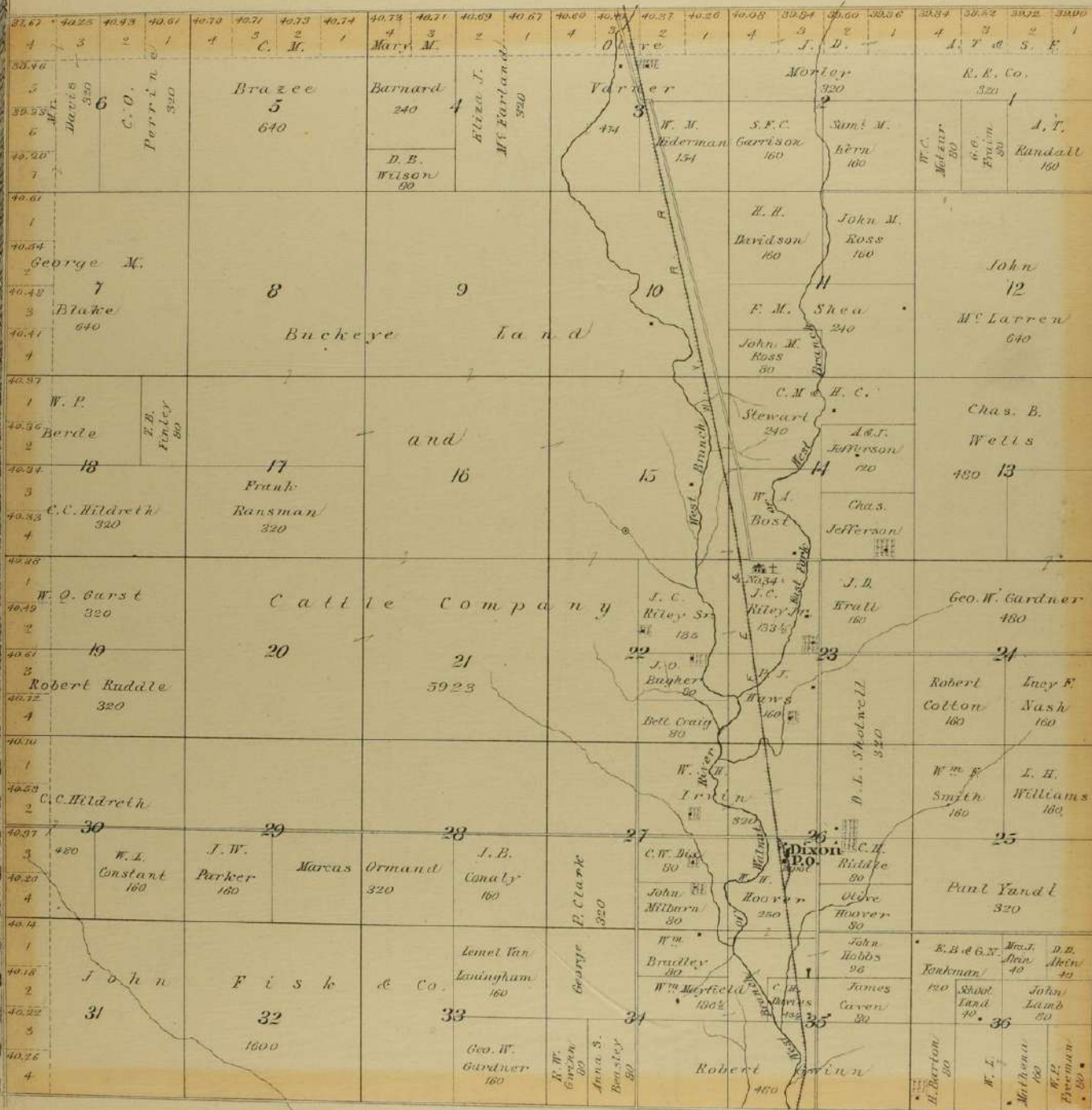

CLAY.

T 29. S R 6 E.

Scale 2 inches = 1 mile.

39.22	39.29	39.36	39.43	39.50	39.57	39.64	39.71	39.78	39.85	39.92	39.99	40.06	40.13	40.20	40.27	40.34	40.41	40.48	40.55	40.62	40.69	40.76	40.83	40.90	40.97	41.04	41.11	41.18	41.25	41.32	41.39	41.46	41.53	41.60	41.67	41.74	41.81	41.88	41.95	42.02	42.09	42.16	42.23	42.30	42.37	42.44	42.51	42.58	42.65	42.72	42.79	42.86	42.93	43.00	43.07	43.14	43.21	43.28	43.35	43.42	43.49	43.56	43.63	43.70	43.77	43.84	43.91	43.98	44.05	44.12	44.19	44.26	44.33	44.40	44.47	44.54	44.61	44.68	44.75	44.82	44.89	44.96	45.03	45.10	45.17	45.24	45.31	45.38	45.45	45.52	45.59	45.66	45.73	45.80	45.87	45.94	46.01	46.08	46.15	46.22	46.29	46.36	46.43	46.50	46.57	46.64	46.71	46.78	46.85	46.92	46.99	47.06	47.13	47.20	47.27	47.34	47.41	47.48	47.55	47.62	47.69	47.76	47.83	47.90	47.97	48.04	48.11	48.18	48.25	48.32	48.39	48.46	48.53	48.60	48.67	48.74	48.81	48.88	48.95	49.02	49.09	49.16	49.23	49.30	49.37	49.44	49.51	49.58	49.65	49.72	49.79	49.86	49.93	50.00	50.07	50.14	50.21	50.28	50.35	50.42	50.49	50.56	50.63	50.70	50.77	50.84	50.91	50.98	51.05	51.12	51.19	51.26	51.33	51.40	51.47	51.54	51.61	51.68	51.75	51.82	51.89	51.96	52.03	52.10	52.17	52.24	52.31	52.38	52.45	52.52	52.59	52.66	52.73	52.80	52.87	52.94	53.01	53.08	53.15	53.22	53.29	53.36	53.43	53.50	53.57	53.64	53.71	53.78	53.85	53.92	53.99	54.06	54.13	54.20	54.27	54.34	54.41	54.48	54.55	54.62	54.69	54.76	54.83	54.90	54.97	55.04	55.11	55.18	55.25	55.32	55.39	55.46	55.53	55.60	55.67	55.74	55.81	55.88	55.95	56.02	56.09	56.16	56.23	56.30	56.37	56.44	56.51	56.58	56.65	56.72	56.79	56.86	56.93	57.00	57.07	57.14	57.21	57.28	57.35	57.42	57.49	57.56	57.63	57.70	57.77	57.84	57.91	57.98	58.05	58.12	58.19	58.26	58.33	58.40	58.47	58.54	58.61	58.68	58.75	58.82	58.89	58.96	59.03	59.10	59.17	59.24	59.31	59.38	59.45	59.52	59.59	59.66	59.73	59.80	59.87	59.94	60.01	60.08	60.15	60.22	60.29	60.36	60.43	60.50	60.57	60.64	60.71	60.78	60.85	60.92	60.99	61.06	61.13	61.20	61.27	61.34	61.41	61.48	61.55	61.62	61.69	61.76	61.83	61.90	61.97	62.04	62.11	62.18	62.25	62.32	62.39	62.46	62.53	62.60	62.67	62.74	62.81	62.88	62.95	63.02	63.09	63.16	63.23	63.30	63.37	63.44	63.51	63.58	63.65	63.72	63.79	63.86	63.93	64.00	64.07	64.14	64.21	64.28	64.35	64.42	64.49	64.56	64.63	64.70	64.77	64.84	64.91	64.98	65.05	65.12	65.19	65.26	65.33	65.40	65.47	65.54	65.61	65.68	65.75	65.82	65.89	65.96	66.03	66.10	66.17	66.24	66.31	66.38	66.45	66.52	66.59	66.66	66.73	66.80	66.87	66.94	67.01	67.08	67.15	67.22	67.29	67.36	67.43	67.50	67.57	67.64	67.71	67.78	67.85	67.92	67.99	68.06	68.13	68.20	68.27	68.34	68.41	68.48	68.55	68.62	68.69	68.76	68.83	68.90	68.97	69.04	69.11	69.18	69.25	69.32	69.39	69.46	69.53	69.60	69.67	69.74	69.81	69.88	69.95	70.02	70.09	70.16	70.23	70.30	70.37	70.44	70.51	70.58	70.65	70.72	70.79	70.86	70.93	71.00	71.07	71.14	71.21	71.28	71.35	71.42	71.49	71.56	71.63	71.70	71.77	71.84	71.91	71.98	72.05	72.12	72.19	72.26	72.33	72.40	72.47	72.54	72.61	72.68	72.75	72.82	72.89	72.96	73.03	73.10	73.17	73.24	73.31	73.38	73.45	73.52	73.59	73.66	73.73	73.80	73.87	73.94	74.01	74.08	74.15	74.22	74.29	74.36	74.43	74.50	74.57	74.64	74.71	74.78	74.85	74.92	74.99	75.06	75.13	75.20	75.27	75.34	75.41	75.48	75.55	75.62	75.69	75.76	75.83	75.90	75.97	76.04	76.11	76.18	76.25	76.32	76.39	76.46	76.53	76.60	76.67	76.74	76.81	76.88	76.95	77.02	77.09	77.16	77.23	77.30	77.37	77.44	77.51	77.58	77.65	77.72	77.79	77.86	77.93	78.00	78.07	78.14	78.21	78.28	78.35	78.42	78.49	78.56	78.63	78.70	78.77	78.84	78.91	78.98	79.05	79.12	79.19	79.26	79.33	79.40	79.47	79.54	79.61	79.68	79.75	79.82	79.89	79.96	80.03	80.10	80.17	80.24	80.31	80.38	80.45	80.52	80.59	80.66	80.73	80.80	80.87	80.94	81.01	81.08	81.15	81.22	81.29	81.36	81.43	81.50	81.57	81.64	81.71	81.78	81.85	81.92	81.99	82.06	82.13	82.20	82.27	82.34	82.41	82.48	82.55	82.62	82.69	82.76	82.83	82.90	82.97	83.04	83.11	83.18	83.25	83.32	83.39	83.46	83.53	83.60	83.67	83.74	83.81	83.88	83.95	84.02	84.09	84.16	84.23	84.30	84.37	84.44	84.51	84.58	84.65	84.72	84.79	84.86	84.93	85.00	85.07	85.14	85.21	85.28	85.35	85.42	85.49	85.56	85.63	85.70	85.77	85.84	85.91	85.98	86.05	86.12	86.19	86.26	86.33	86.40	86.47	86.54	86.61	86.68	86.75	86.82	86.89	86.96	87.03	87.10	87.17	87.24	87.31	87.38	87.45	87.52	87.59	87.66	87.73	87.80	87.87	87.94	88.01	88.08	88.15	88.22	88.29	88.36	88.43	88.50	88.57	88.64	88.71	88.78	88.85	88.92	88.99	89.06	89.13	89.20	89.27	89.34	89.41	89.48	89.55	89.62	89.69	89.76	89.83	89.90	89.97	90.04	90.11	90.18	90.25	90.32	90.39	90.46	90.53	90.60	90.67	90.74	90.81	90.88	90.95	91.02	91.09	91.16	91.23	91.30	91.37	91.44	91.51	91.58	91.65	91.72	91.79	91.86	91.93	92.00	92.07	92.14	92.21	92.28	92.35	92.42	92.49	92.56	92.63	92.70	92.77	92.84	92.91	92.98	93.05	93.12	93.19	93.26	93.33	93.40	93.47	93.54	93.61	93.68	93.75	93.82	93.89	93.96	94.03	94.10	94.17	94.24	94.31	94.38	94.45	94.52	94.59	94.66	94.73	94.80	94.87	94.94	95.01	95.08	95.15	95.22	95.29	95.36	95.43	95.50	95.57	95.64	95.71	95.78	95.85	95.92	95.99	96.06	96.13	96.20	96.27	96.34	96.41	96.48	96.55	96.62	96.69	96.76	96.83	96.90	96.97	97.04	97.11	97.18	97.25	97.32	97.39	97.46	97.53	97.60	97.67	97.74	97.81	97.88	97.95	98.02	98.09	98.16	98.23	98.30	98.37	98.44	98.51	98.58	98.65	98.72	98.79	98.86	98.93	99.00	99.07	99.14	99.21	99.28	99.35	99.42	99.49	99.56	99.63	99.70	99.77	99.84	99.91	100.00
-------	-------	-------	-------	-------	-------	-------	-------	-------	-------	-------	-------	-------	-------	-------	-------	-------	-------	-------	-------	-------	-------	-------	-------	-------	-------	-------	-------	-------	-------	-------	-------	-------	-------	-------	-------	-------	-------	-------	-------	-------	-------	-------	-------	-------	-------	-------	-------	-------	-------	-------	-------	-------	-------	-------	-------	-------	-------	-------	-------	-------	-------	-------	-------	-------	-------	-------	-------	-------	-------	-------	-------	-------	-------	-------	-------	-------	-------	-------	-------	-------	-------	-------	-------	-------	-------	-------	-------	-------	-------	-------	-------	-------	-------	-------	-------	-------	-------	-------	-------	-------	-------	-------	-------	-------	-------	-------	-------	-------	-------	-------	-------	-------	-------	-------	-------	-------	-------	-------	-------	-------	-------	-------	-------	-------	-------	-------	-------	-------	-------	-------	-------	-------	-------	-------	-------	-------	-------	-------	-------	-------	-------	-------	-------	-------	-------	-------	-------	-------	-------	-------	-------	-------	-------	-------	-------	-------	-------	-------	-------	-------	-------	-------	-------	-------	-------	-------	-------	-------	-------	-------	-------	-------	-------	-------	-------	-------	-------	-------	-------	-------	-------	-------	-------	-------	-------	-------	-------	-------	-------	-------	-------	-------	-------	-------	-------	-------	-------	-------	-------	-------	-------	-------	-------	-------	-------	-------	-------	-------	-------	-------	-------	-------	-------	-------	-------	-------	-------	-------	-------	-------	-------	-------	-------	-------	-------	-------	-------	-------	-------	-------	-------	-------	-------	-------	-------	-------	-------	-------	-------	-------	-------	-------	-------	-------	-------	-------	-------	-------	-------	-------	-------	-------	-------	-------	-------	-------	-------	-------	-------	-------	-------	-------	-------	-------	-------	-------	-------	-------	-------	-------	-------	-------	-------	-------	-------	-------	-------	-------	-------	-------	-------	-------	-------	-------	-------	-------	-------	-------	-------	-------	-------	-------	-------	-------	-------	-------	-------	-------	-------	-------	-------	-------	-------	-------	-------	-------	-------	-------	-------	-------	-------	-------	-------	-------	-------	-------	-------	-------	-------	-------	-------	-------	-------	-------	-------	-------	-------	-------	-------	-------	-------	-------	-------	-------	-------	-------	-------	-------	-------	-------	-------	-------	-------	-------	-------	-------	-------	-------	-------	-------	-------	-------	-------	-------	-------	-------	-------	-------	-------	-------	-------	-------	-------	-------	-------	-------	-------	-------	-------	-------	-------	-------	-------	-------	-------	-------	-------	-------	-------	-------	-------	-------	-------	-------	-------	-------	-------	-------	-------	-------	-------	-------	-------	-------	-------	-------	-------	-------	-------	-------	-------	-------	-------	-------	-------	-------	-------	-------	-------	-------	-------	-------	-------	-------	-------	-------	-------	-------	-------	-------	-------	-------	-------	-------	-------	-------	-------	-------	-------	-------	-------	-------	-------	-------	-------	-------	-------	-------	-------	-------	-------	-------	-------	-------	-------	-------	-------	-------	-------	-------	-------	-------	-------	-------	-------	-------	-------	-------	-------	-------	-------	-------	-------	-------	-------	-------	-------	-------	-------	-------	-------	-------	-------	-------	-------	-------	-------	-------	-------	-------	-------	-------	-------	-------	-------	-------	-------	-------	-------	-------	-------	-------	-------	-------	-------	-------	-------	-------	-------	-------	-------	-------	-------	-------	-------	-------	-------	-------	-------	-------	-------	-------	-------	-------	-------	-------	-------	-------	-------	-------	-------	-------	-------	-------	-------	-------	-------	-------	-------	-------	-------	-------	-------	-------	-------	-------	-------	-------	-------	-------	-------	-------	-------	-------	-------	-------	-------	-------	-------	-------	-------	-------	-------	-------	-------	-------	-------	-------	-------	-------	-------	-------	-------	-------	-------	-------	-------	-------	-------	-------	-------	-------	-------	-------	-------	-------	-------	-------	-------	-------	-------	-------	-------	-------	-------	-------	-------	-------	-------	-------	-------	-------	-------	-------	-------	-------	-------	-------	-------	-------	-------	-------	-------	-------	-------	-------	-------	-------	-------	-------	-------	-------	-------	-------	-------	-------	-------	-------	-------	-------	-------	-------	-------	-------	-------	-------	-------	-------	-------	-------	-------	-------	-------	-------	-------	-------	-------	-------	-------	-------	-------	-------	-------	-------	-------	-------	-------	-------	-------	-------	-------	-------	-------	-------	-------	-------	-------	-------	-------	-------	-------	-------	-------	-------	-------	-------	-------	-------	-------	-------	-------	-------	-------	-------	-------	-------	-------	-------	-------	-------	-------	-------	-------	-------	-------	-------	-------	-------	-------	-------	-------	-------	-------	-------	-------	-------	-------	-------	-------	-------	-------	-------	-------	-------	-------	-------	-------	-------	-------	-------	-------	-------	-------	-------	-------	-------	-------	-------	-------	-------	-------	-------	-------	-------	-------	-------	-------	-------	-------	-------	-------	-------	-------	-------	-------	-------	-------	-------	-------	-------	-------	-------	-------	-------	-------	-------	-------	-------	-------	-------	-------	-------	-------	-------	-------	-------	-------	-------	-------	-------	-------	-------	-------	-------	-------	-------	-------	-------	-------	-------	-------	-------	-------	-------	-------	-------	-------	-------	-------	-------	-------	-------	-------	-------	-------	-------	-------	-------	-------	-------	-------	-------	-------	-------	-------	-------	-------	-------	-------	-------	-------	-------	-------	-------	-------	-------	-------	-------	-------	-------	-------	-------	-------	-------	-------	-------	-------	-------	-------	-------	-------	-------	-------	-------	-------	-------	-------	-------	-------	-------	-------	-------	-------	-------	-------	-------	-------	-------	-------	-------	-------	-------	-------	-------	-------	-------	-------	-------	-------	-------	-------	-------	-------	-------	-------	-------	-------	-------	-------	-------	-------	-------	-------	-------	-------	-------	-------	--------

Cowley

County

Line

LITTLE WALNUT.

T. 27. S. R. 6. E.
Scale 2 inches 1 mile.

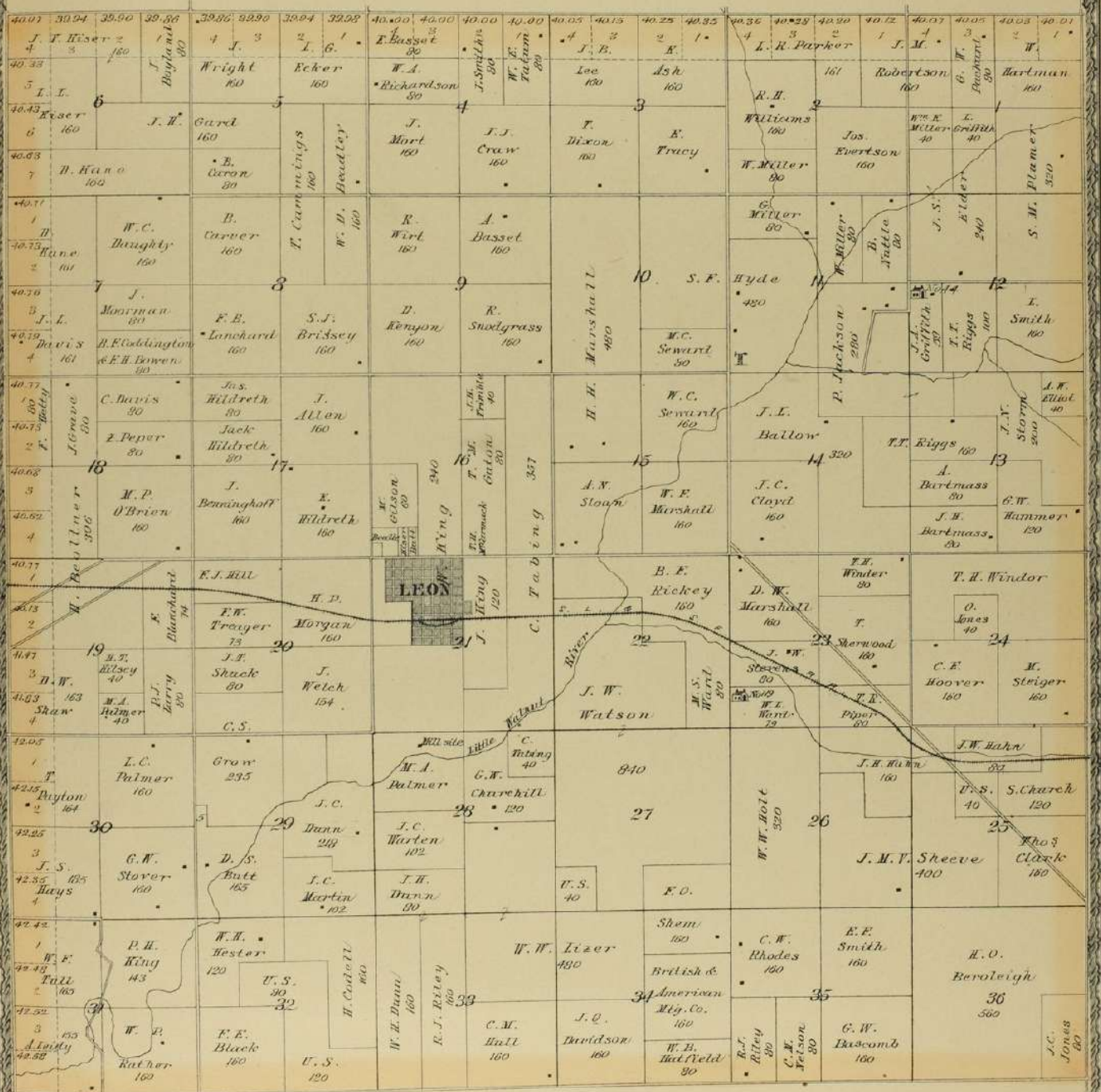

PROSPECT

T. 26. S. R. 6. E.

Scale 2 inches = 1 mile.

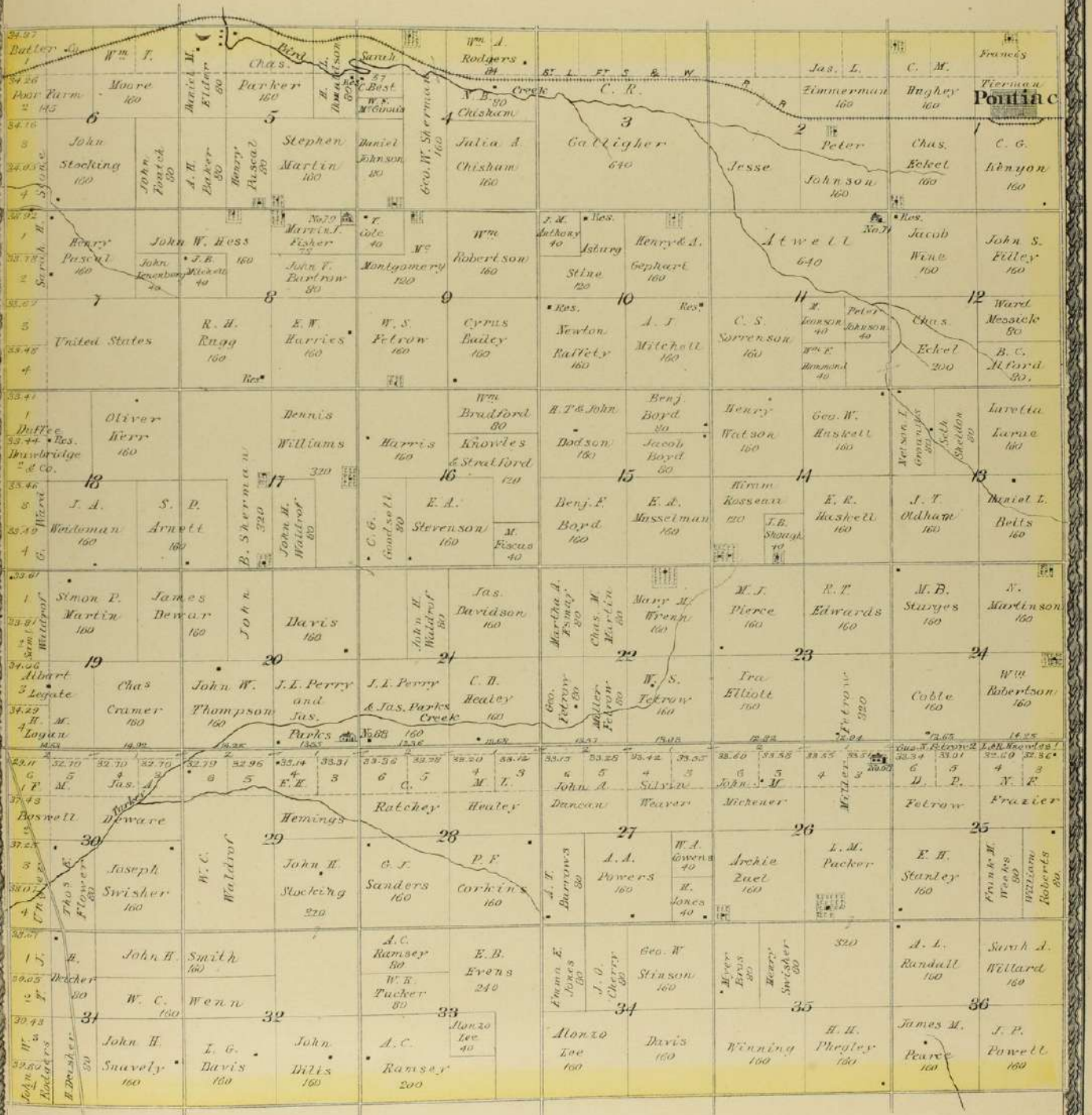

PROSPECT.

T. 25 S. R. 6. E.
Scale 2 inches = 1 mile

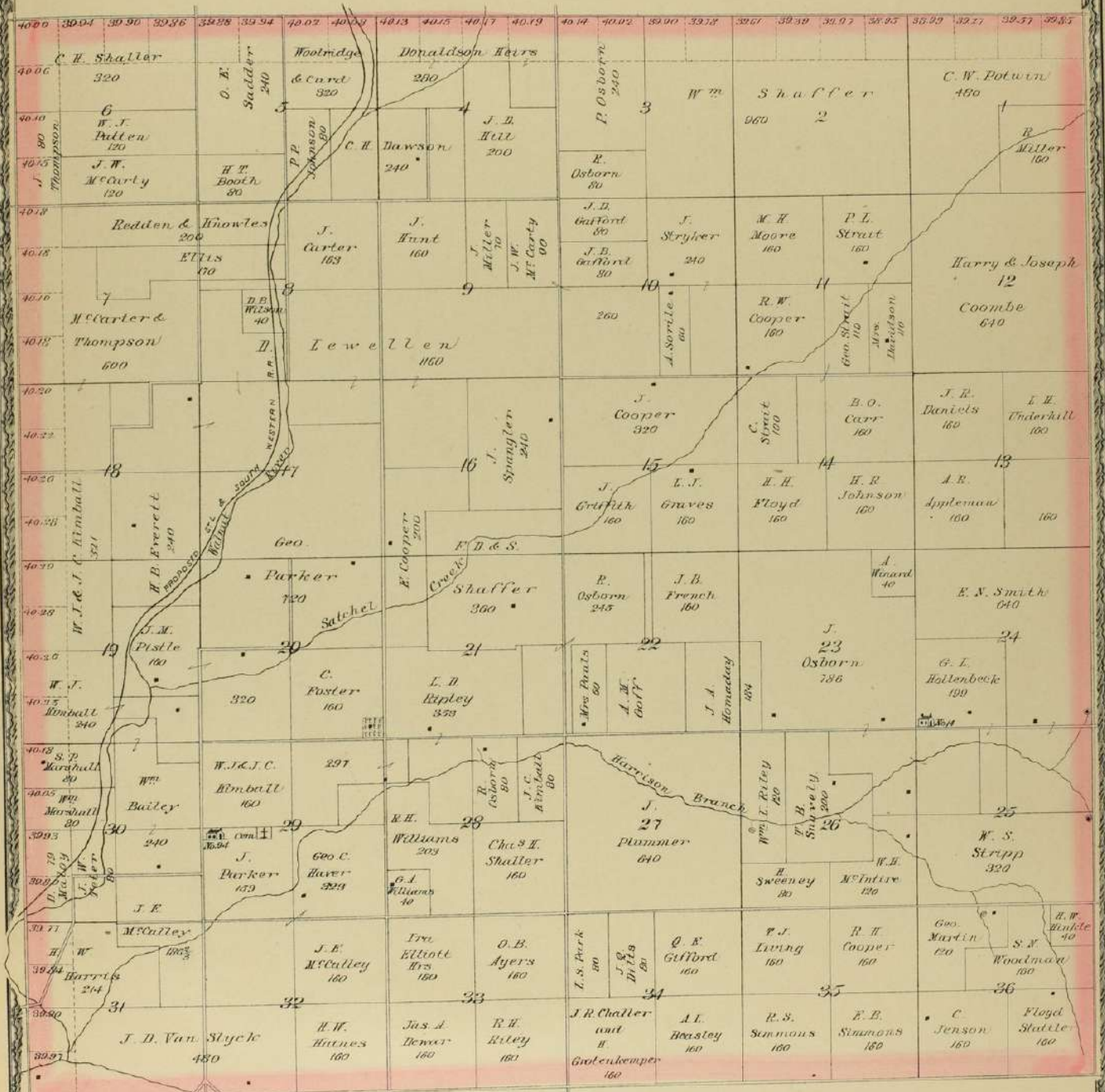

T. 24. S. R. 6. E.

Scale 2 in. = 1 mile.

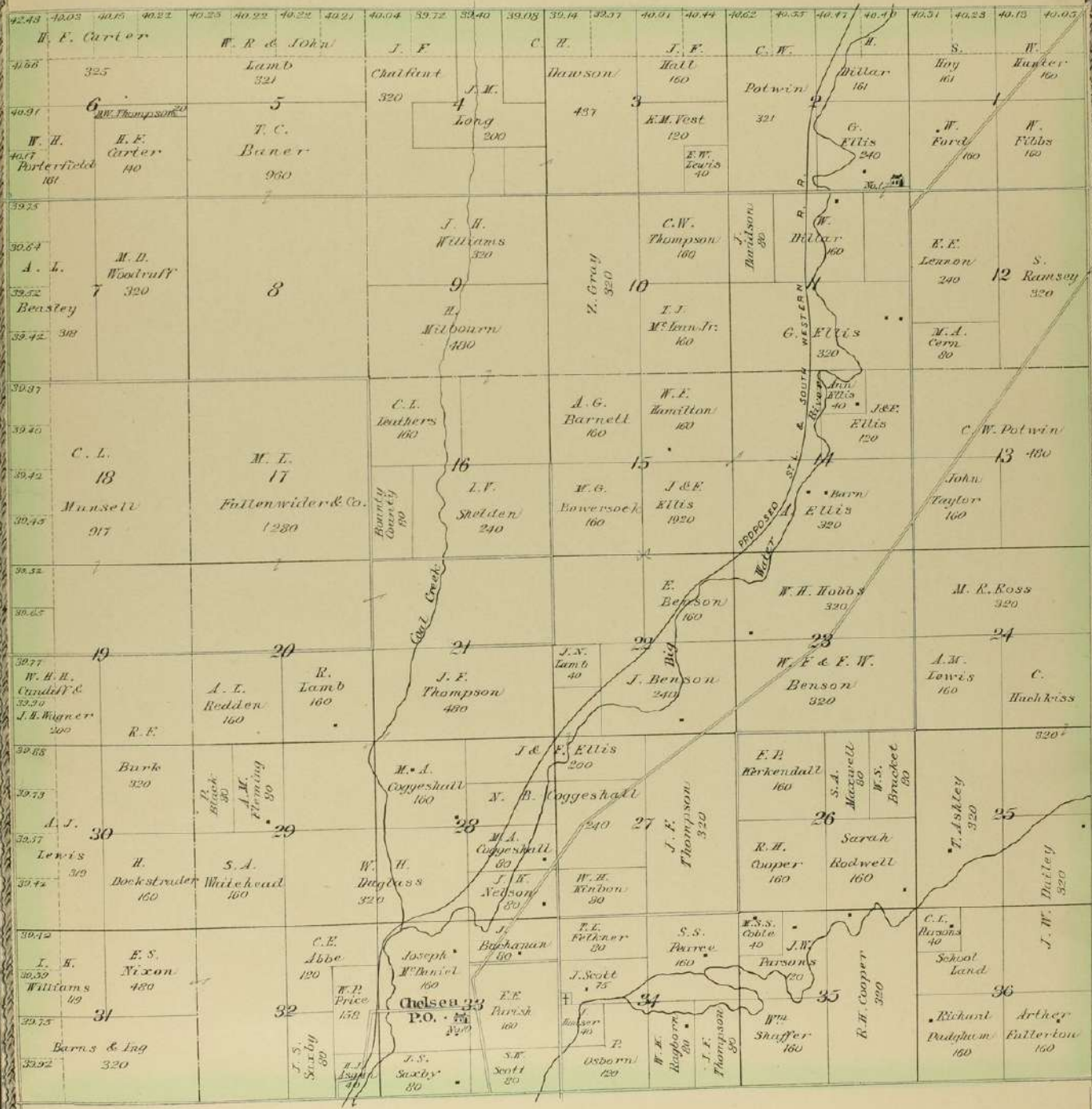

T. 23. S. R. 6. E.

Scale 2 inches = 1 mile.

Chase				County								Line																											
39.94	40.02	40.20	40.21	40.30	40.27	40.23	40.20	40.16	40.11	40.07	40.02	40.04	40.12	40.20	40.23	40.20	39.98	39.74	39.72	39.48	39.62	39.76	39.02																
J. H. & F. B.												J. L.				A. T. & S. Fe																							
Ewing 415				320 G. Read & wife								A. T. & S. Fe				Eastern Kansas				Richards 160				R. R. Co. 160															
6				5								4				3				2				1															
				A. T. & S. Fe R. R. Co. 960								L. B. Potter 160				R. R. Co. 1125				Land & Loan Co.				C. M. Overhall 160				A. L. Pedden 160											
M. C. Smith 160				M. L. Phillips 320								S. Allen 160				R. B. Clark 160								800				A. L. Sturges 160				H. A. Wood 160							
S. Cravighaud 152				7								8				9				10				11				12											
S. Cravighaud 160				A. G. Trumbell 160								Eastern Kansas I & T. Co. 460				M. W. Evans 320				T. H. Freave 320				A. T. & S. Fe R. R. Co.				J. W. Hamilton 160				W. A. Hamilton 160							
				Buckeye Cattle Co. 160								School Land				A. T. & S. Fe 15				Eastern Kansas				R. R. Co. 160				D. J. Loomis 160											
18				17								16				15				14				13															
C. M. Stewart 199				A. T. & S. Fe R. R. Co. 320								O. B. Bird 80				R. R. Co. 500				Land & Loan Co. 640				T. Ossman 320															
A. J. Junolen 320				J. B. Templeton 640								A. T. & S. Fe R. R. Co. 460				D. B. Homore 320				T. Morrison 160				Old W. E.															
19				20								21				22				23				24															
A. T. & S. Fe R. R. Co. 320																M. L. Phillips 320				T. H. Traver 320				I. Little 160				W. L. Clements 160				Moore 640							
Smith Lawyer 160				D. R. Huswre 160								D. P. Miles 160				School No. 22 80				O. P. Miller 160				W. Wilson 160				J. W. Hoover 80				G. W. Snivley 800							
S. R. Sauer 320				C. B. Vanevery 400								J. A. Blaker 320				J. M. Shurt 160				A. M. Scott 320				J. S. Chambers 160				H. Manette 80											
S. R. S. Fe R. R. Co. 320				W. H. Hiller 160								L. G. Dice 80				F. Young 160				A. G. Wallace 80				S. Briggs 160				Wilson 160				R. R.							
30				29								28				27				26				25															
				G. S. Russel 640								J. B. Templeton 200				J. Lamb 80				J. L. Hu. T. 320				A. G. Webb 160				S. Diller 160				Wilson 160				S. Hay 160			
31				32								33				34				35				36															
A. T. & S. Fe R. R. Co. 320				R. F. Hiller 160								C. J. Jansoul 40				W. E. Preston 160				W. A. Rose 160				A. G. Webb 160				H. Diller 160				John Diller 320							

UNION.

T. 29. S. R. 7. E.
Scale 2 inches = 1 mile.

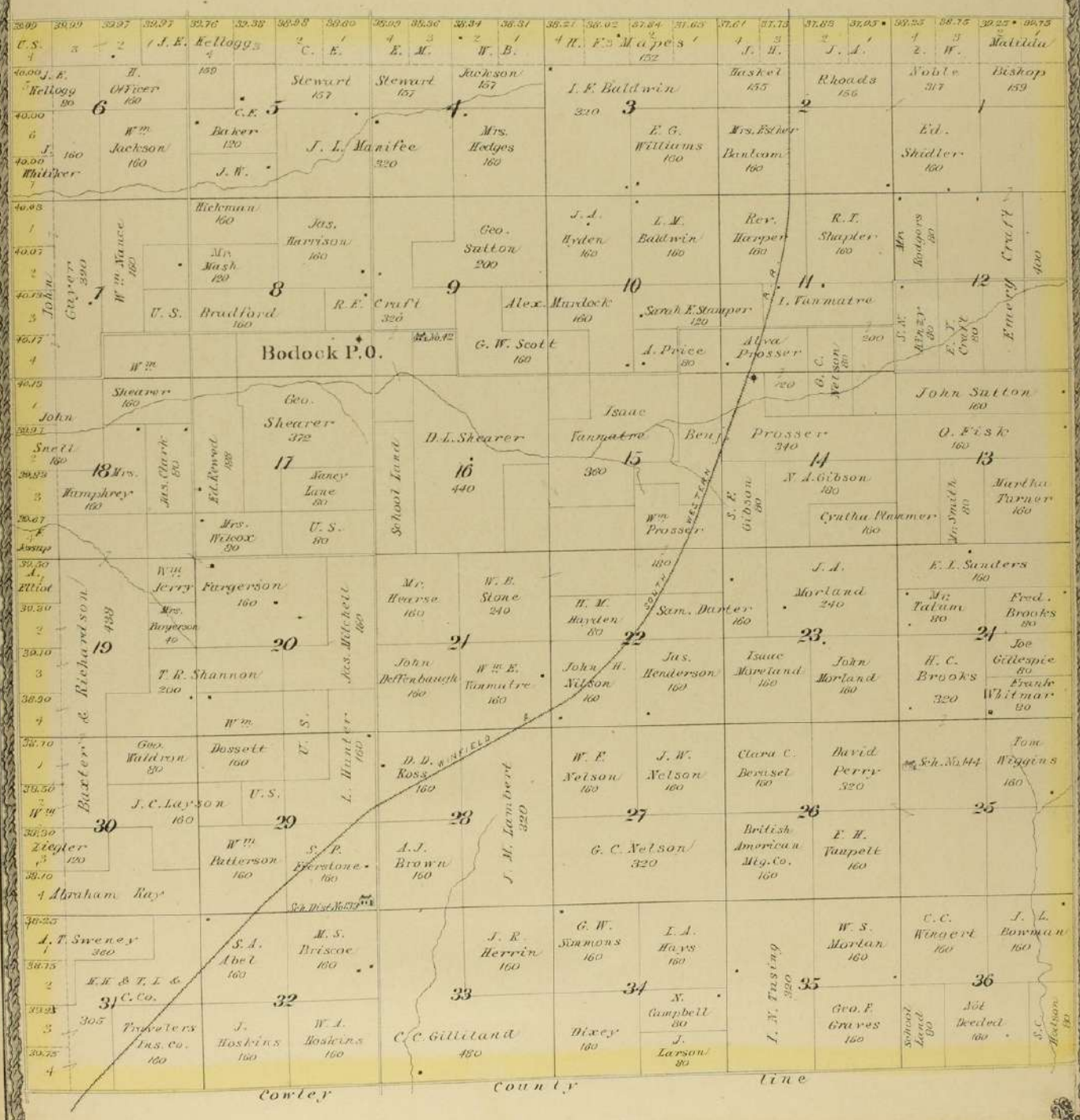

Cowley County line

HICKORY.

T 28. S. R. 8. E.
Scale 2 inches 1 mile.

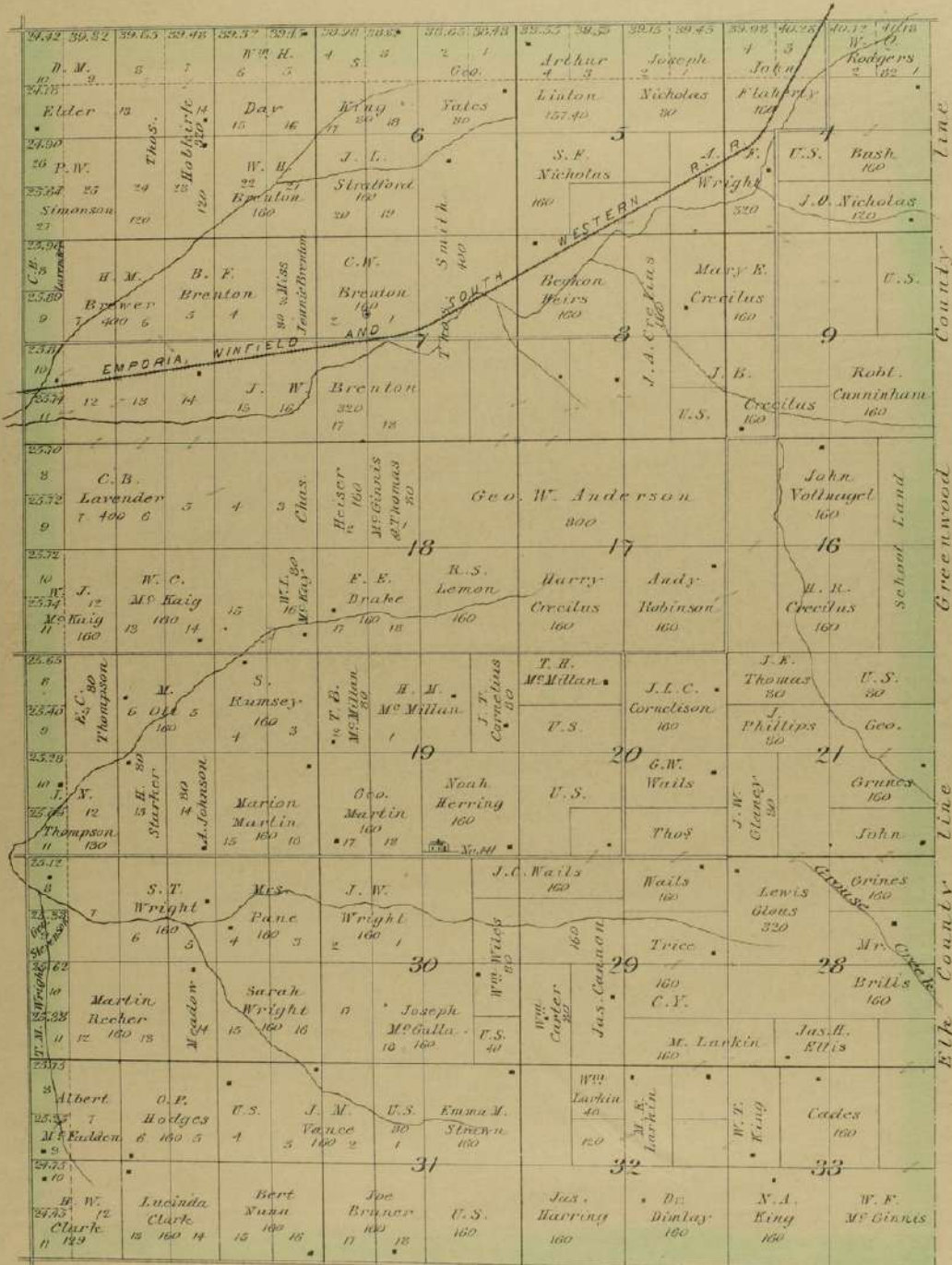

GLEN COE.

T. 27. S. R. 8. E.

Scale 2 inches = 1 mile.

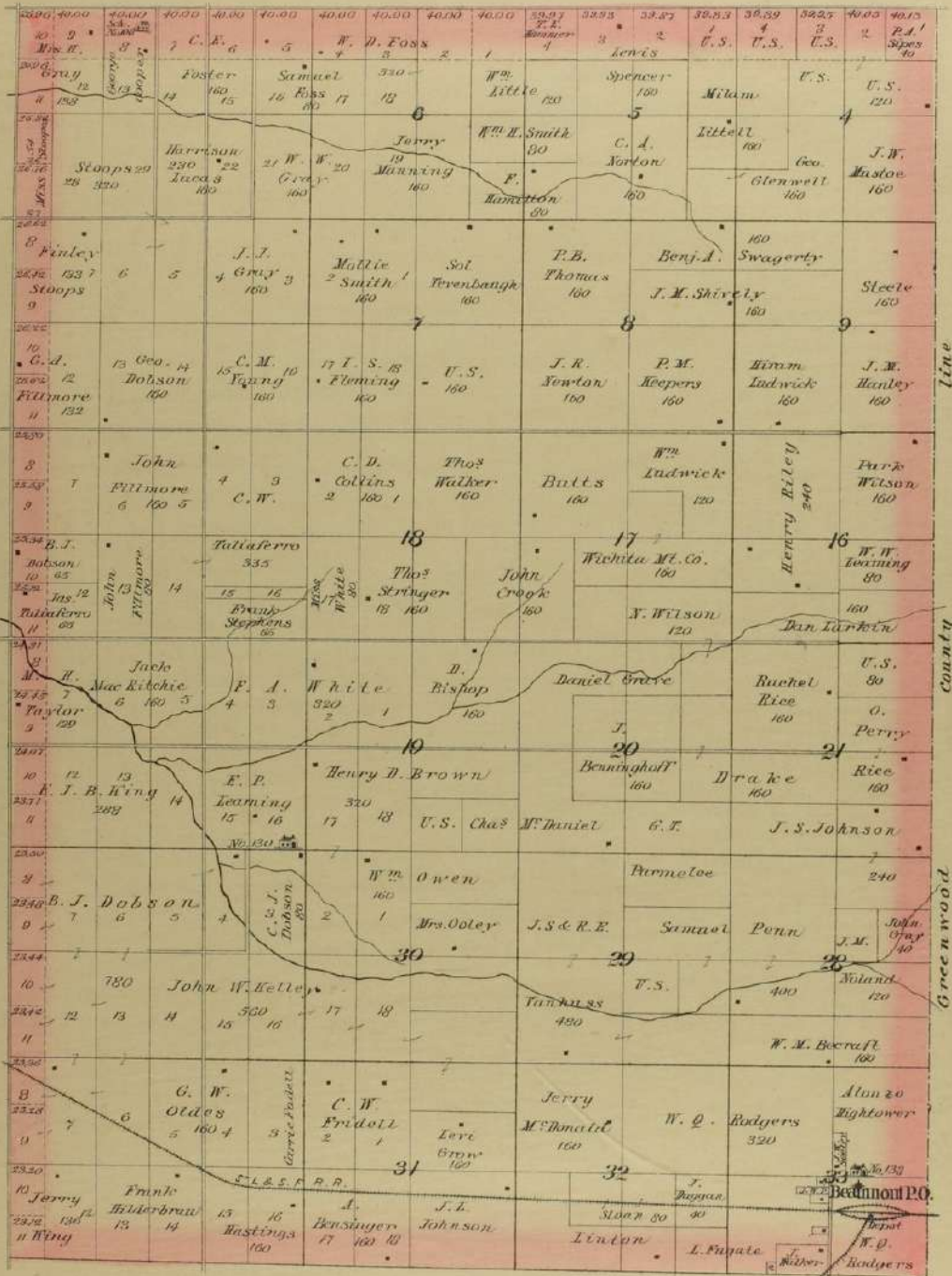

GLENGOE.

T. 27. S. R. 7. E.
Scale 2 inches = 1 mile.

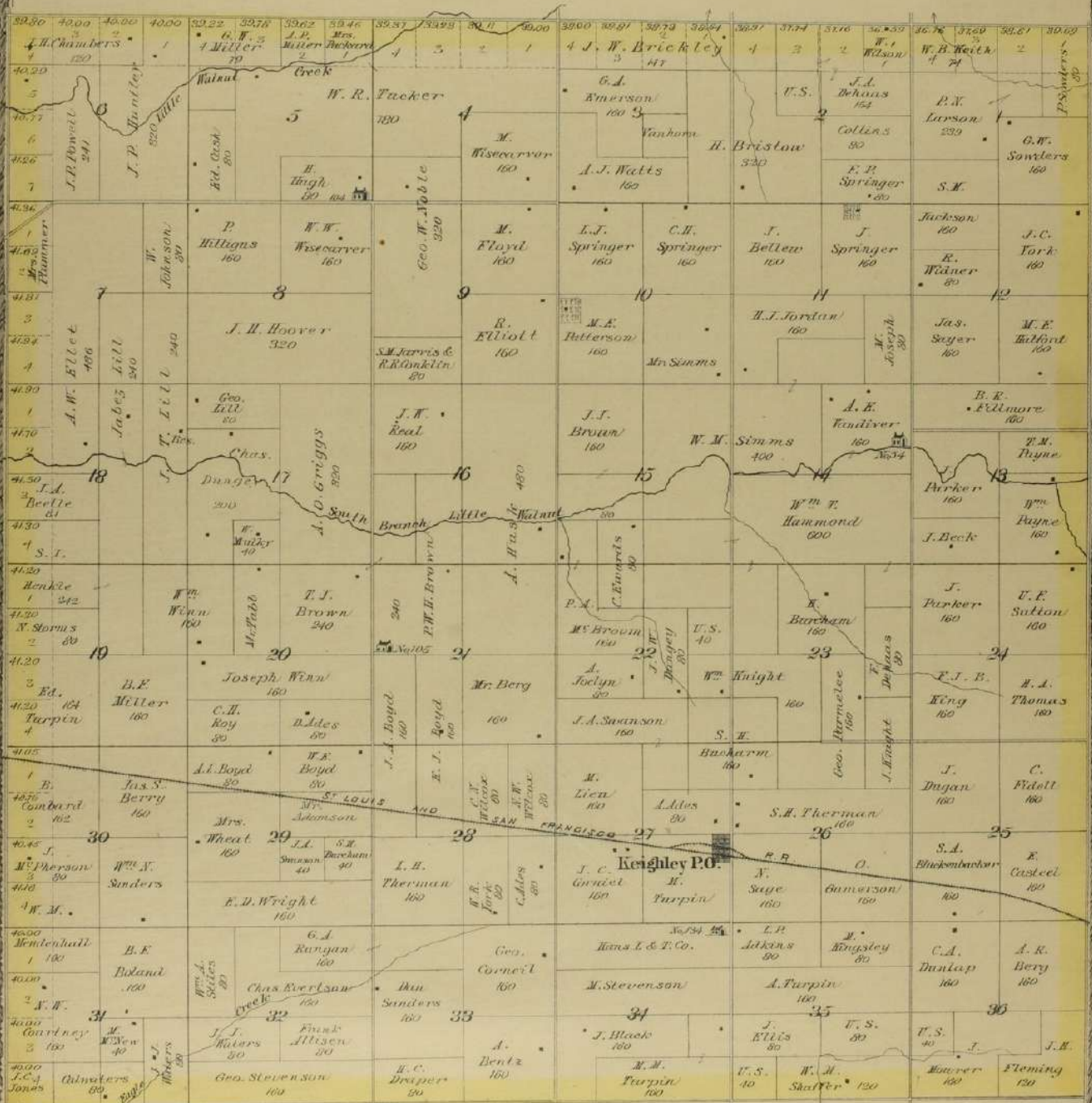

ROSALIA.

T. 26.S.R.8.E.

Scale 2 inches = mile.

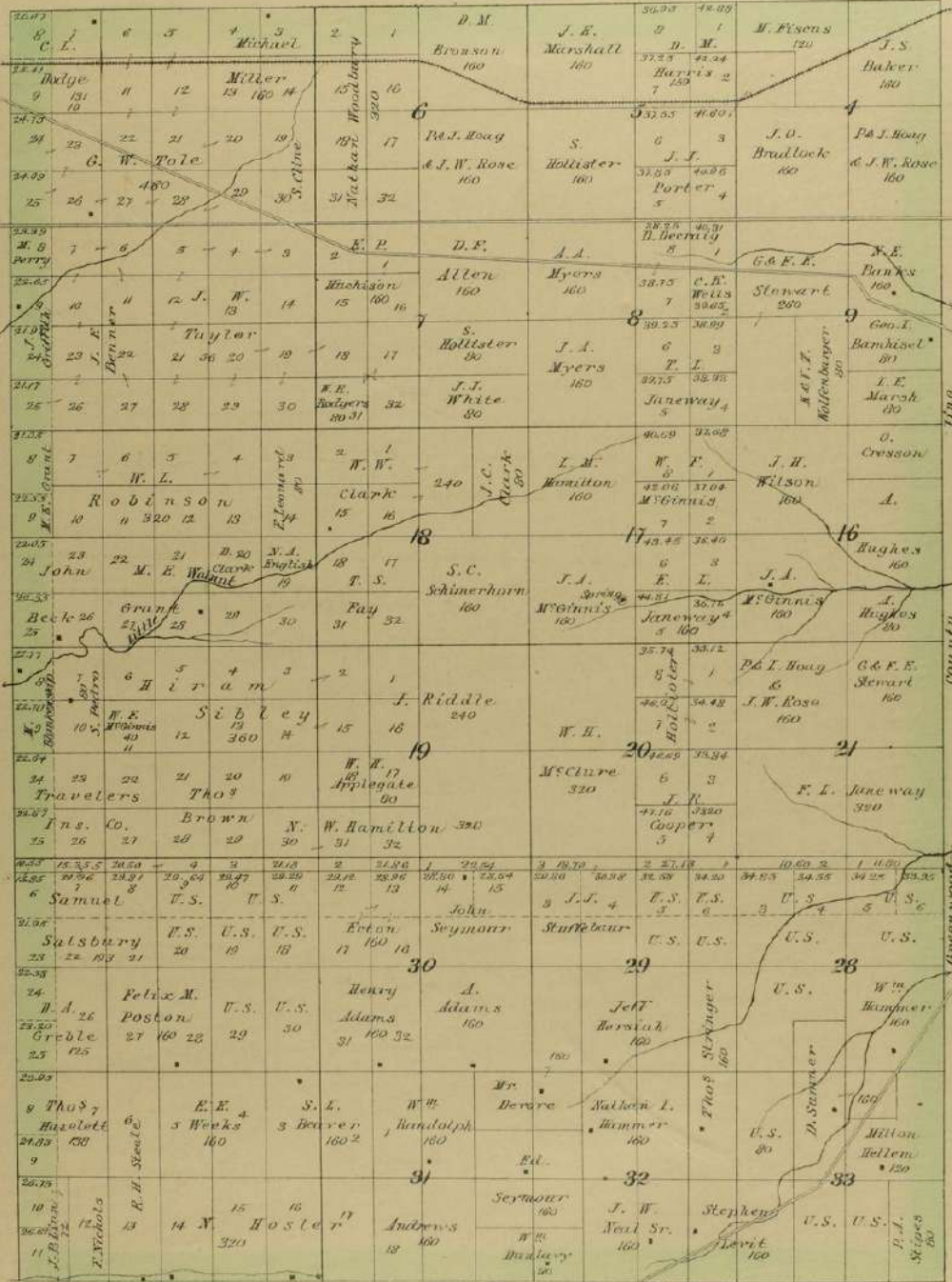

ROSALIA.

T. 26. S. R. 7. E.

State 2 inches - 1 mile.

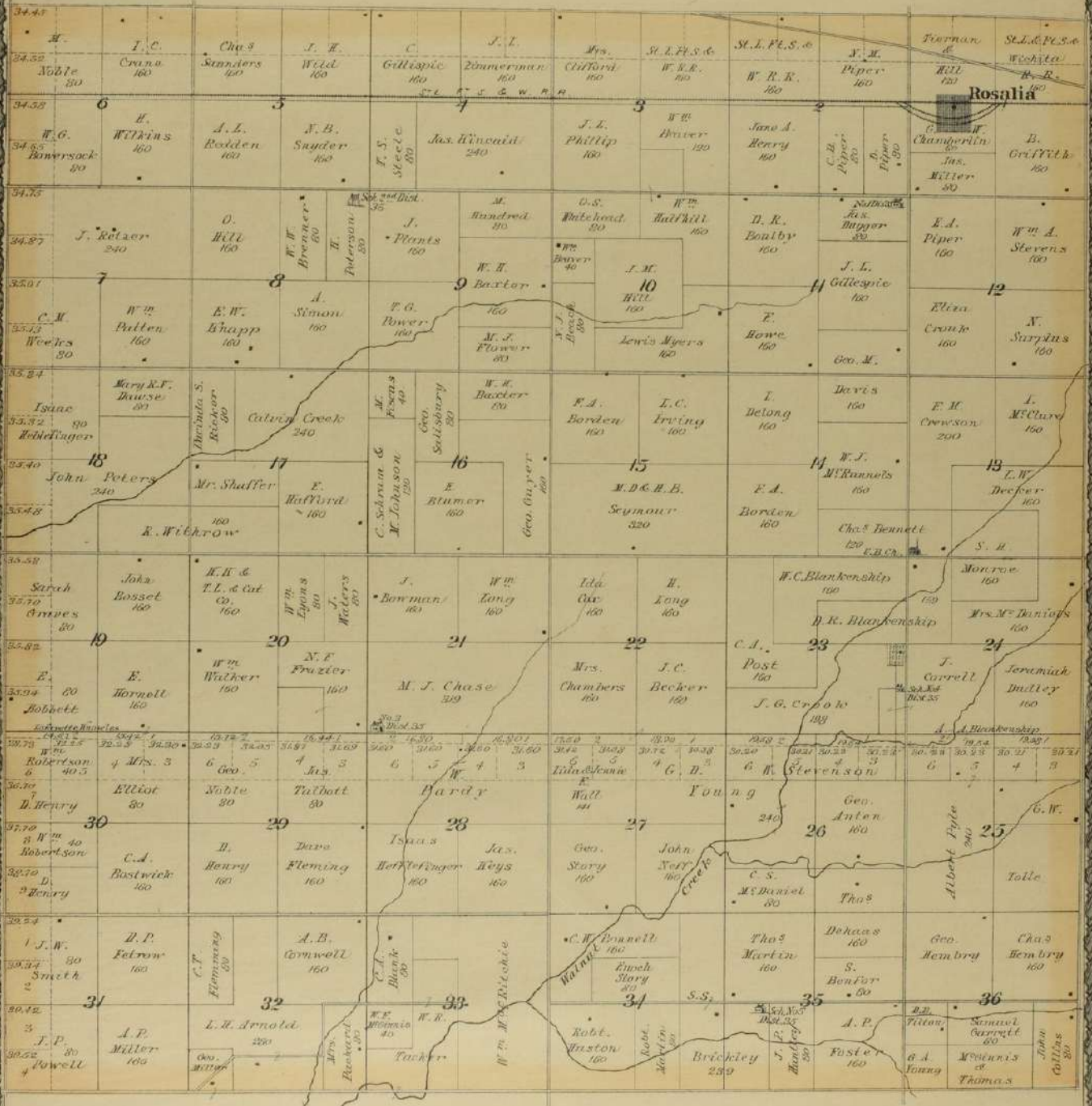

T.25 S.R.8.E.

Scale 2 Inches = 1 Mile.

39.92 9 Butter	39.96 8 W. L.	39.90 7 Chase	39.02 6 U.S.	38.74 5 U.S.	38.76 4 U.S.	38.78 3 U.S.	37.90 2 U.S.	37.63 1 U.S.	37.70 4 600.	38.10 3 600.	38.10 2 600.	37.18 1 Geo. Storch	39.72 39.74 39.76 39.78 39.80 39.82 39.84 39.86 39.88 39.90 39.92 39.94 39.96 39.98 40.00	39.72 39.74 39.76 39.78 39.80 39.82 39.84 39.86 39.88 39.90 39.92 39.94 39.96 39.98 40.00
36.94 28 I. L. Ives	36.98 27 A.	36.92 26 J. W.	36.90 25 Ives	36.88 24 Taylor	36.86 23 Richardson	36.84 22 Boston	36.82 21 Boston	36.80 20 Boston	36.78 19 Storch	36.76 18 Storch	36.74 17 Storch	36.72 16 Storch	36.70 15 Storch	36.68 14 Storch
34.92 2 I. L. Ives	34.96 1 A.	34.90 0 J. W.	34.88 31 Ives	34.86 30 Taylor	34.84 29 Richardson	34.82 28 Boston	34.80 27 Boston	34.78 26 Boston	34.76 25 Storch	34.74 24 Storch	34.72 23 Storch	34.70 22 Storch	34.68 21 Storch	34.66 20 Storch
32.92 2 I. L. Ives	32.96 1 A.	32.90 0 J. W.	32.88 31 Ives	32.86 30 Taylor	32.84 29 Richardson	32.82 28 Boston	32.80 27 Boston	32.78 26 Boston	32.76 25 Storch	32.74 24 Storch	32.72 23 Storch	32.70 22 Storch	32.68 21 Storch	32.66 20 Storch
30.92 2 I. L. Ives	30.96 1 A.	30.90 0 J. W.	30.88 31 Ives	30.86 30 Taylor	30.84 29 Richardson	30.82 28 Boston	30.80 27 Boston	30.78 26 Boston	30.76 25 Storch	30.74 24 Storch	30.72 23 Storch	30.70 22 Storch	30.68 21 Storch	30.66 20 Storch
28.92 2 I. L. Ives	28.96 1 A.	28.90 0 J. W.	28.88 31 Ives	28.86 30 Taylor	28.84 29 Richardson	28.82 28 Boston	28.80 27 Boston	28.78 26 Boston	28.76 25 Storch	28.74 24 Storch	28.72 23 Storch	28.70 22 Storch	28.68 21 Storch	28.66 20 Storch
26.92 2 I. L. Ives	26.96 1 A.	26.90 0 J. W.	26.88 31 Ives	26.86 30 Taylor	26.84 29 Richardson	26.82 28 Boston	26.80 27 Boston	26.78 26 Boston	26.76 25 Storch	26.74 24 Storch	26.72 23 Storch	26.70 22 Storch	26.68 21 Storch	26.66 20 Storch
24.92 2 I. L. Ives	24.96 1 A.	24.90 0 J. W.	24.88 31 Ives	24.86 30 Taylor	24.84 29 Richardson	24.82 28 Boston	24.80 27 Boston	24.78 26 Boston	24.76 25 Storch	24.74 24 Storch	24.72 23 Storch	24.70 22 Storch	24.68 21 Storch	24.66 20 Storch
22.92 2 I. L. Ives	22.96 1 A.	22.90 0 J. W.	22.88 31 Ives	22.86 30 Taylor	22.84 29 Richardson	22.82 28 Boston	22.80 27 Boston	22.78 26 Boston	22.76 25 Storch	22.74 24 Storch	22.72 23 Storch	22.70 22 Storch	22.68 21 Storch	22.66 20 Storch
20.92 2 I. L. Ives	20.96 1 A.	20.90 0 J. W.	20.88 31 Ives	20.86 30 Taylor	20.84 29 Richardson	20.82 28 Boston	20.80 27 Boston	20.78 26 Boston	20.76 25 Storch	20.74 24 Storch	20.72 23 Storch	20.70 22 Storch	20.68 21 Storch	20.66 20 Storch
18.92 2 I. L. Ives	18.96 1 A.	18.90 0 J. W.	18.88 31 Ives	18.86 30 Taylor	18.84 29 Richardson	18.82 28 Boston	18.80 27 Boston	18.78 26 Boston	18.76 25 Storch	18.74 24 Storch	18.72 23 Storch	18.70 22 Storch	18.68 21 Storch	18.66 20 Storch
16.92 2 I. L. Ives	16.96 1 A.	16.90 0 J. W.	16.88 31 Ives	16.86 30 Taylor	16.84 29 Richardson	16.82 28 Boston	16.80 27 Boston	16.78 26 Boston	16.76 25 Storch	16.74 24 Storch	16.72 23 Storch	16.70 22 Storch	16.68 21 Storch	16.66 20 Storch
14.92 2 I. L. Ives	14.96 1 A.	14.90 0 J. W.	14.88 31 Ives	14.86 30 Taylor	14.84 29 Richardson	14.82 28 Boston	14.80 27 Boston	14.78 26 Boston	14.76 25 Storch	14.74 24 Storch	14.72 23 Storch	14.70 22 Storch	14.68 21 Storch	14.66 20 Storch
12.92 2 I. L. Ives	12.96 1 A.	12.90 0 J. W.	12.88 31 Ives	12.86 30 Taylor	12.84 29 Richardson	12.82 28 Boston	12.80 27 Boston	12.78 26 Boston	12.76 25 Storch	12.74 24 Storch	12.72 23 Storch	12.70 22 Storch	12.68 21 Storch	12.66 20 Storch
10.92 2 I. L. Ives	10.96 1 A.	10.90 0 J. W.	10.88 31 Ives	10.86 30 Taylor	10.84 29 Richardson	10.82 28 Boston	10.80 27 Boston	10.78 26 Boston	10.76 25 Storch	10.74 24 Storch	10.72 23 Storch	10.70 22 Storch	10.68 21 Storch	10.66 20 Storch
8.92 2 I. L. Ives	8.96 1 A.	8.90 0 J. W.	8.88 31 Ives	8.86 30 Taylor	8.84 29 Richardson	8.82 28 Boston	8.80 27 Boston	8.78 26 Boston	8.76 25 Storch	8.74 24 Storch	8.72 23 Storch	8.70 22 Storch	8.68 21 Storch	8.66 20 Storch
6.92 2 I. L. Ives	6.96 1 A.	6.90 0 J. W.	6.88 31 Ives	6.86 30 Taylor	6.84 29 Richardson	6.82 28 Boston	6.80 27 Boston	6.78 26 Boston	6.76 25 Storch	6.74 24 Storch	6.72 23 Storch	6.70 22 Storch	6.68 21 Storch	6.66 20 Storch
4.92 2 I. L. Ives	4.96 1 A.	4.90 0 J. W.	4.88 31 Ives	4.86 30 Taylor	4.84 29 Richardson	4.82 28 Boston	4.80 27 Boston	4.78 26 Boston	4.76 25 Storch	4.74 24 Storch	4.72 23 Storch	4.70 22 Storch	4.68 21 Storch	4.66 20 Storch
2.92 2 I. L. Ives	2.96 1 A.	2.90 0 J. W.	2.88 31 Ives	2.86 30 Taylor	2.84 29 Richardson	2.82 28 Boston	2.80 27 Boston	2.78 26 Boston	2.76 25 Storch	2.74 24 Storch	2.72 23 Storch	2.70 22 Storch	2.68 21 Storch	2.66 20 Storch

Greenwood County Line

T. 25. S. R. 7. E.

Scale 2 in = 1 mile.

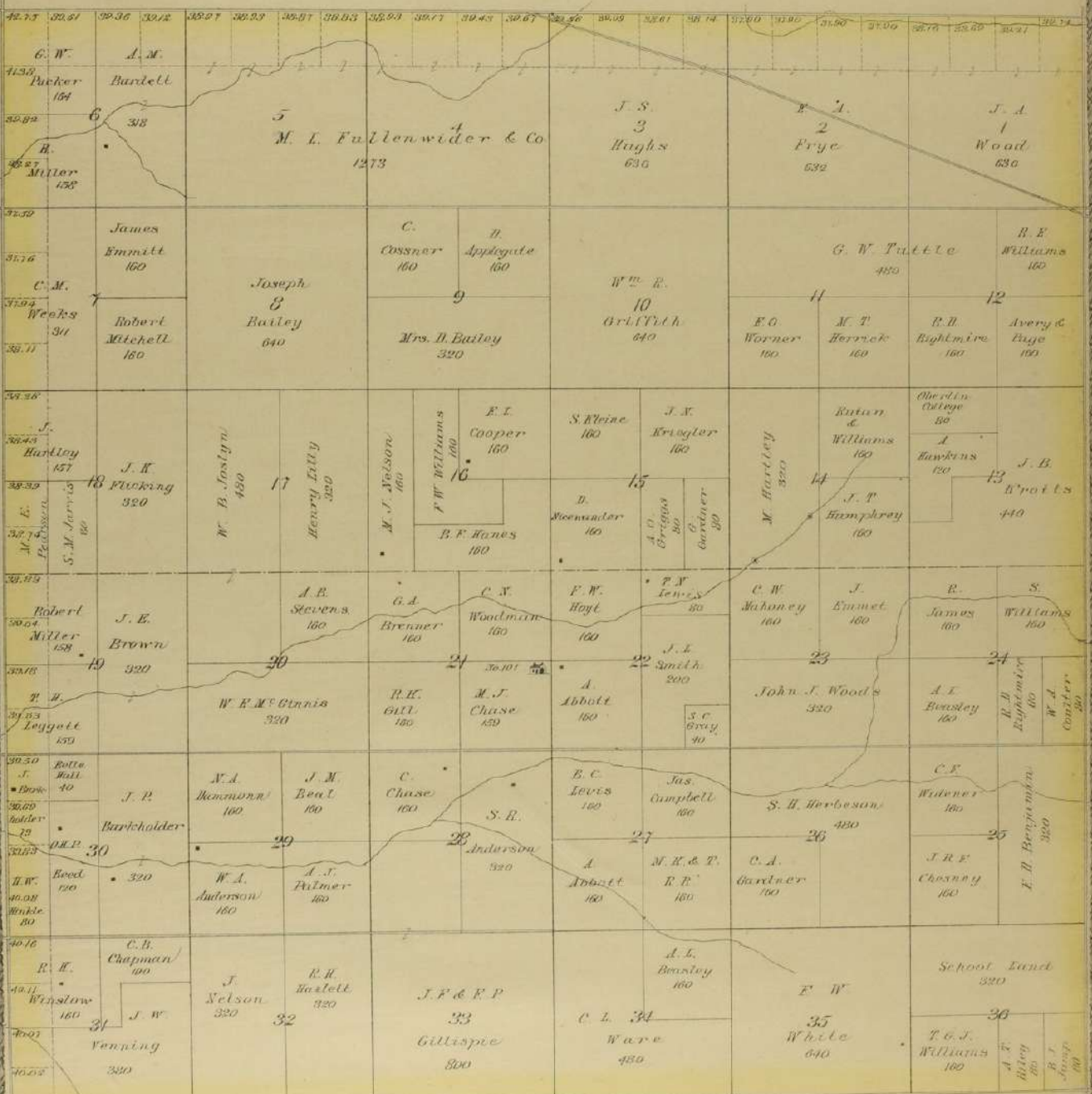

CHELSEA.

T. 24. S. R. 8. E.
Scale 2 inches = 1 mile.

38.64 9 Smith	39.10 8	39.50 7 D.	39.17 6	38.93 5 Parker, 4 Hatch	38.92 4	38.40 3	38.27 2	38.04 1	38.10 4	38.48 3	38.90 2	39.21 1	39.41 4 Lorenz	39.14 3 N. A. English	39.14 2 240	39.14 1
48.10 10 C. E. P. 101	48.36 9 Sechrist	48.36 8 A. B	48.36 7 B 20	48.36 6 18 Thompson	48.36 5 6	48.36 4 Gower	48.36 3 5	48.36 2 7	48.36 1 8	48.36 0 9	48.36 -1 10	48.36 -2 9	48.36 -3 T. D. Lindsay 200	48.36 -4 J. M. Loren 200	48.36 -5 D. P. Pigg 160	48.36 -6
48.70 10 C. E. P. 101	48.70 9 G. P.	48.70 8 M. C.	48.70 7 4	48.70 6 3	48.70 5 2	48.70 4 1	48.70 3 H.	48.70 2 John	48.70 1 U. S. 40	48.70 0 U. S. 40	48.70 -1 John 200	48.70 -2 W. B. Clark 160	48.70 -3	48.70 -4	48.70 -5	48.70 -6
48.70 10 C. E. P. 101	48.70 9 Roa	48.70 8 ley	48.70 7 Smith	48.70 6 11	48.70 5 12	48.70 4 13	48.70 3 H	48.70 2 7	48.70 1 John	48.70 0 U. S. 40	48.70 -1 U. S. 40	48.70 -2 John 200	48.70 -3 W. C. Saddler 200	48.70 -4 S. D. Fox 80	48.70 -5 M. D. Bark 80	48.70 -6
48.70 10 C. E. P. 101	48.70 9 20	48.70 8 P.	48.70 7 19	48.70 6 18	48.70 5 17	48.70 4 16	48.70 3 15	48.70 2 7	48.70 1 H e n e l y	48.70 0 U. S. 40	48.70 -1 U. S. 40	48.70 -2 John 200	48.70 -3 W. C. Saddler 200	48.70 -4 S. D. Fox 80	48.70 -5 M. D. Bark 80	48.70 -6
48.70 10 C. E. P. 101	48.70 9 Thama	48.70 8 160	48.70 7 22	48.70 6 23	48.70 5 24	48.70 4 25	48.70 3 26	48.70 2 27	48.70 1 28	48.70 0 800	48.70 -1 G o w e r	48.70 -2	48.70 -3	48.70 -4	48.70 -5	48.70 -6
48.70 10 C. E. P. 101	48.70 9 7	48.70 8 W. C.	48.70 7 5	48.70 6 4	48.70 5 3	48.70 4 2	48.70 3 1	48.70 2 K. A.	48.70 1 English	48.70 0 160	48.70 -1 G. Storch	48.70 -2 Jacob	48.70 -3 Gutshall 160	48.70 -4 J.	48.70 -5 Teeter 800	48.70 -6
48.70 10 C. E. P. 101	48.70 9 8	48.70 8 Smith	48.70 7 9	48.70 6 10	48.70 5 11	48.70 4 12	48.70 3 13	48.70 2 14	48.70 1 15	48.70 0 16	48.70 -1 17	48.70 -2 18	48.70 -3 19	48.70 -4 20	48.70 -5 21	48.70 -6
48.70 10 C. E. P. 101	48.70 9 21	48.70 8 H. A.	48.70 7 20	48.70 6 19	48.70 5 18	48.70 4 17	48.70 3 16	48.70 2 15	48.70 1 14	48.70 0 13	48.70 -1 12	48.70 -2 11	48.70 -3 10	48.70 -4 9	48.70 -5 8	48.70 -6
48.70 10 C. E. P. 101	48.70 9 20	48.70 8 Billie	48.70 7 20	48.70 6 21	48.70 5 22	48.70 4 23	48.70 3 24	48.70 2 25	48.70 1 26	48.70 0 27	48.70 -1 28	48.70 -2 29	48.70 -3 30	48.70 -4 31	48.70 -5 32	48.70 -6
48.70 10 C. E. P. 101	48.70 9 7	48.70 8 F. B.	48.70 7 6	48.70 6 5	48.70 5 4	48.70 4 3	48.70 3 2	48.70 2 1	48.70 1 J. M.	48.70 0 S. L.	48.70 -1 Moon	48.70 -2	48.70 -3	48.70 -4	48.70 -5	48.70 -6
48.70 10 C. E. P. 101	48.70 9 8	48.70 8 W. B. Crouch	48.70 7 8	48.70 6 9	48.70 5 10	48.70 4 11	48.70 3 12	48.70 2 13	48.70 1 14	48.70 0 15	48.70 -1 16	48.70 -2 17	48.70 -3 18	48.70 -4 19	48.70 -5 20	48.70 -6
48.70 10 C. E. P. 101	48.70 9 21	48.70 8 20	48.70 7 19	48.70 6 18	48.70 5 17	48.70 4 16	48.70 3 15	48.70 2 14	48.70 1 13	48.70 0 12	48.70 -1 11	48.70 -2 10	48.70 -3 9	48.70 -4 8	48.70 -5 7	48.70 -6
48.70 10 C. E. P. 101	48.70 9 20	48.70 8 Billie	48.70 7 20	48.70 6 21	48.70 5 22	48.70 4 23	48.70 3 24	48.70 2 25	48.70 1 26	48.70 0 27	48.70 -1 28	48.70 -2 29	48.70 -3 30	48.70 -4 31	48.70 -5 32	48.70 -6
48.70 10 C. E. P. 101	48.70 9 7	48.70 8 F. B.	48.70 7 6	48.70 6 5	48.70 5 4	48.70 4 3	48.70 3 2	48.70 2 1	48.70 1 J. M.	48.70 0 S. L.	48.70 -1 Moon	48.70 -2	48.70 -3	48.70 -4	48.70 -5	48.70 -6
48.70 10 C. E. P. 101	48.70 9 8	48.70 8 W. B. Crouch	48.70 7 8	48.70 6 9	48.70 5 10	48.70 4 11	48.70 3 12	48.70 2 13	48.70 1 14	48.70 0 15	48.70 -1 16	48.70 -2 17	48.70 -3 18	48.70 -4 19	48.70 -5 20	48.70 -6
48.70 10 C. E. P. 101	48.70 9 21	48.70 8 20	48.70 7 19	48.70 6 18	48.70 5 17	48.70 4 16	48.70 3 15	48.70 2 14	48.70 1 13	48.70 0 12	48.70 -1 11	48.70 -2 10	48.70 -3 9	48.70 -4 8	48.70 -5 7	48.70 -6
48.70 10 C. E. P. 101	48.70 9 20	48.70 8 Billie	48.70 7 20	48.70 6 21	48.70 5 22	48.70 4 23	48.70 3 24	48.70 2 25	48.70 1 26	48.70 0 27	48.70 -1 28	48.70 -2 29	48.70 -3 30	48.70 -4 31	48.70 -5 32	48.70 -6
48.70 10 C. E. P. 101	48.70 9 7	48.70 8 F. B.	48.70 7 6	48.70 6 5	48.70 5 4	48.70 4 3	48.70 3 2	48.70 2 1	48.70 1 J. M.	48.70 0 S. L.	48.70 -1 Moon	48.70 -2	48.70 -3	48.70 -4	48.70 -5	48.70 -6
48.70 10 C. E. P. 101	48.70 9 8	48.70 8 W. B. Crouch	48.70 7 8	48.70 6 9	48.70 5 10	48.70 4 11	48.70 3 12	48.70 2 13	48.70 1 14	48.70 0 15	48.70 -1 16	48.70 -2 17	48.70 -3 18	48.70 -4 19	48.70 -5 20	48.70 -6
48.70 10 C. E. P. 101	48.70 9 21	48.70 8 20	48.70 7 19	48.70 6 18	48.70 5 17	48.70 4 16	48.70 3 15	48.70 2 14	48.70 1 13	48.70 0 12	48.70 -1 11	48.70 -2 10	48.70 -3 9	48.70 -4 8	48.70 -5 7	48.70 -6
48.70 10 C. E. P. 101	48.70 9 20	48.70 8 Billie	48.70 7 20	48.70 6 21	48.70 5 22	48.70 4 23	48.70 3 24	48.70 2 25	48.70 1 26	48.70 0 27	48.70 -1 28	48.70 -2 29	48.70 -3 30	48.70 -4 31	48.70 -5 32	48.70 -6
48.70 10 C. E. P. 101	48.70 9 7	48.70 8 F. B.	48.70 7 6	48.70 6 5	48.70 5 4	48.70 4 3	48.70 3 2	48.70 2 1	48.70 1 J. M.	48.70 0 S. L.	48.70 -1 Moon	48.70 -2	48.70 -3	48.70 -4	48.70 -5	48.70 -6
48.70 10 C. E. P. 101	48.70 9 8	48.70 8 W. B. Crouch	48.70 7 8	48.70 6 9	48.70 5 10	48.70 4 11	48.70 3 12	48.70 2 13	48.70 1 14	48.70 0 15	48.70 -1 16	48.70 -2 17	48.70 -3 18	48.70 -4 19	48.70 -5 20	48.70 -6
48.70 10 C. E. P. 101	48.70 9 21	48.70 8 20	48.70 7 19	48.70 6 18	48.70 5 17	48.70 4 16	48.70 3 15	48.70 2 14	48.70 1 13	48.70 0 12	48.70 -1 11	48.70 -2 10	48.70 -3 9	48.70 -4 8	48.70 -5 7	48.70 -6
48.70 10 C. E. P. 101	48.70 9 20	48.70 8 Billie	48.70 7 20	48.70 6 21	48.70 5 22	48.70 4 23	48.70 3 24	48.70 2 25	48.70 1 26	48.70 0 27	48.70 -1 28	48.70 -2 29	48.70 -3 30	48.70 -4 31	48.70 -5 32	48.70 -6
48.70 10 C. E. P. 101	48.70 9 7	48.70 8 F. B.	48.70 7 6	48.70 6 5	48.70 5 4	48.70 4 3	48.70 3 2	48.70 2 1	48.70 1 J. M.	48.70 0 S. L.	48.70 -1 Moon	48.70 -2	48.70 -3	48.70 -4	48.70 -5	48.70 -6
48.70 10 C. E. P. 101	48.70 9 8	48.70 8 W. B. Crouch	48.70 7 8	48.70 6 9	48.70 5 10	48.70 4 11	48.70 3 12	48.70 2 13	48.70 1 14	48.70 0 15	48.70 -1 16	48.70 -2 17	48.70 -3 18	48.70 -4 19	48.70 -5 20	48.70 -6
48.70 10 C. E. P. 101	48.70 9 21	48.70 8 20	48.70 7 19	48.70 6 18	48.70 5 17	48.70 4 16	48.70 3 15	48.70 2 14	48.70 1 13	48.70 0 12	48.70 -1 11	48.70 -2 10	48.70 -3 9	48.70 -4 8	48.70 -5 7	48.70 -6
48.70 10 C. E. P. 101	48.70 9 20	48.70 8 Billie	48.70 7 20	48.70 6 21	48.70 5 22	48.70 4 23	48.70 3 24	48.70 2 25	48.70 1 26	48.70 0 27	48.70 -1 28	48.70 -2 29	48.70 -3 30	48.70 -4 31	48.70 -5 32	48.70 -6
48.70 10 C. E. P. 101	48.70 9 7	48.70 8 F. B.	48.70 7 6	48.70 6 5	48.70 5 4	48.70 4 3	48.70 3 2	48.70 2 1	48.70 1 J. M.	48.70 0 S. L.	48.70 -1 Moon	48.70 -2	48.70 -3	48.70 -4	48.70 -5	48.70 -6
48.70 10 C. E. P. 101	48.70 9 8	48.70 8 W. B. Crouch	48.70 7 8	48.70 6 9	48.70 5 10	48.70 4 11	48.70 3 12	48.70 2 13	48.70 1 14	48.70 0 15	48.70 -1 16	48.70 -2 17	48.70 -3 18	48.70 -4 19	48.70 -5 20	48.70 -6
48.70 10 C. E. P. 101	48.70 9 21	48.70 8 20	48.70 7 19	48.70 6 18	48.70 5 17	48.70 4 16	48.70 3 15	48.70 2 14	48.70 1 13	48.70 0 12	48.70 -1 11	48.70 -2 10	48.70 -3 9	48.70 -4 8	48.70 -5 7	48.70 -6
48.70 10 C. E. P. 101	48.70 9 20	48.70 8 Billie	48.70 7 20	48.70 6 21	48.70 5 22	48.70 4 23	48.70 3 24	48.70 2 25	48.70 1 26	48.70 0 27	48.70 -1 28	48.70 -2 29	48.70 -3 30	48.70 -4 31	48.70 -5 32	48.70 -6
48.70 10 C. E. P. 101	48.70 9 7	48.70 8 F. B.	48.70 7 6	48.70 6 5	48.70 5 4	48.70 4 3	48.70 3 2	48.70 2 1	48.70 1 J. M.	48.70 0 S. L.	48.70 -1 Moon	48.70 -2	48.70 -3	48.70 -4	48.70 -5	48.70 -6
48.70 10 C. E. P. 101	48.70 9 8	48.70 8 W. B. Crouch	48.70 7 8	48.70 6 9	48.70 5 10	48.70 4 11	48.70 3 12	48.70 2 13	48.70 1 14	48.70 0 15	48.70 -1 16	48.70 -2 17	48.70 -3 18	48.70 -4 19	48.70 -5 20	48.70 -6
48.70 10 C. E. P. 101	48.70 9 21	48.70 8 20	48.70 7 19	48.70 6 18	48.70 5 17	48.70 4 16	48.70 3 15	48.70 2 14	48.70 1 13	48.70 0 12	48.70 -1 11	48.70 -2 10	48.70 -3 9	48.70 -4 8	48.70 -5 7	48.70 -6
48.70 10 C. E. P. 101	48.70 9 20	48.70 8 Billie	48.70 7 20	48.70 6 21	48.70 5 22	48.70 4 23	48.70 3 24	48.70 2 25	48.70 1 26	48.70 0 27	48.70 -1 28	48.70 -2 29	48.70 -3 30	48.70 -4 31	48.70 -5 32	48.70 -6

SYCAMORE.

T. 23. S.R.7. E.
Scale 2 in. = 1 mile.

