

BUSINESS HOUSE OF W. D. VINCENT & CO. CLAY CENTER.

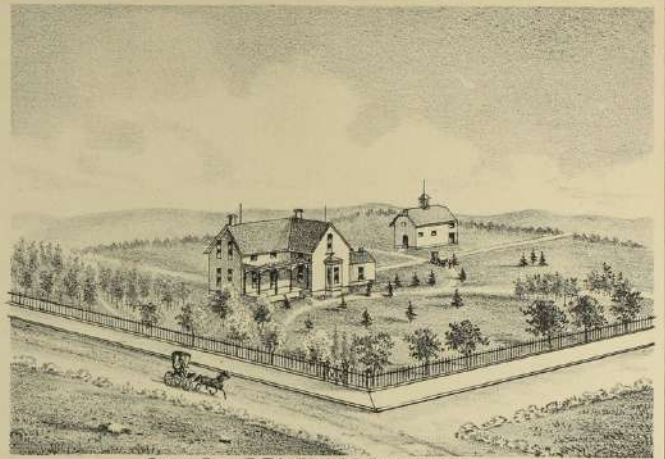

RES OF PROF. B. E. MERTEN CLAY CENTER.



RES OF GEORGE WIGG HOMOEOPATHIC PHYSICIAN CLAY CENTER.
CORNER 4TH & LUMBERT STS.

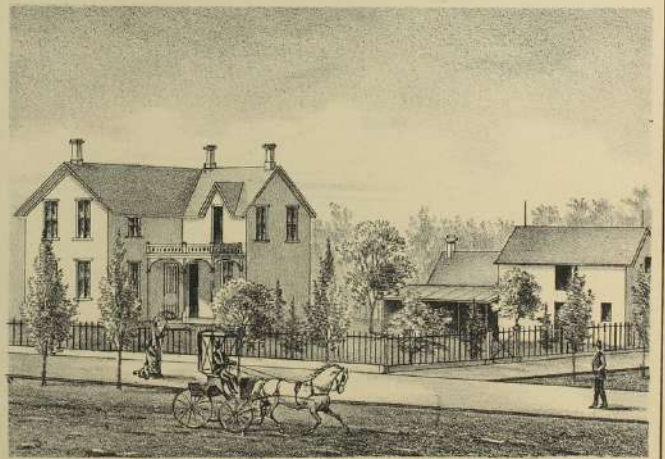

RES OF PH. ROTHMANN CLAY CENTER.

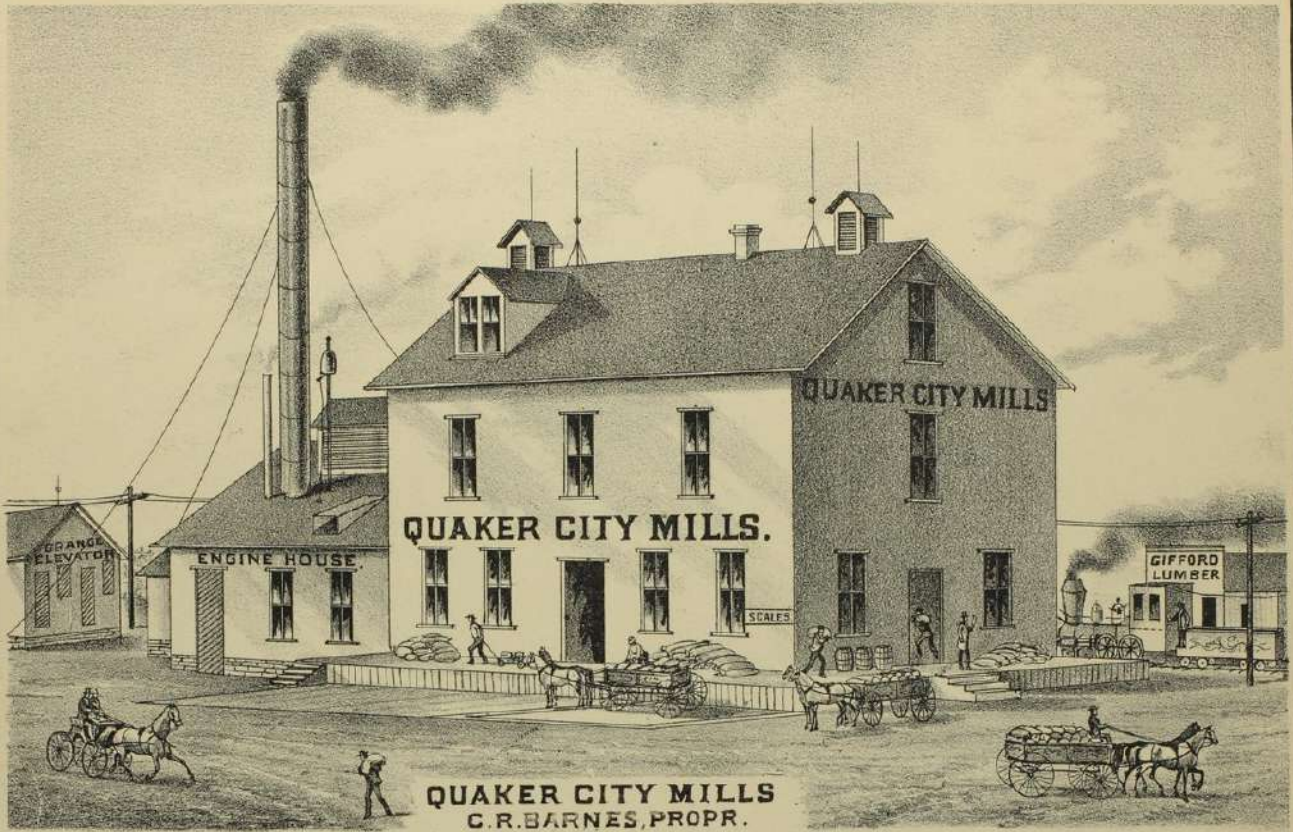

QUAKER CITY MILLS
 C. R. BARNES, PROPR.
 MERCHANT & CUSTOM MILLER, CUSTOM MILLING A SPECIALTY.

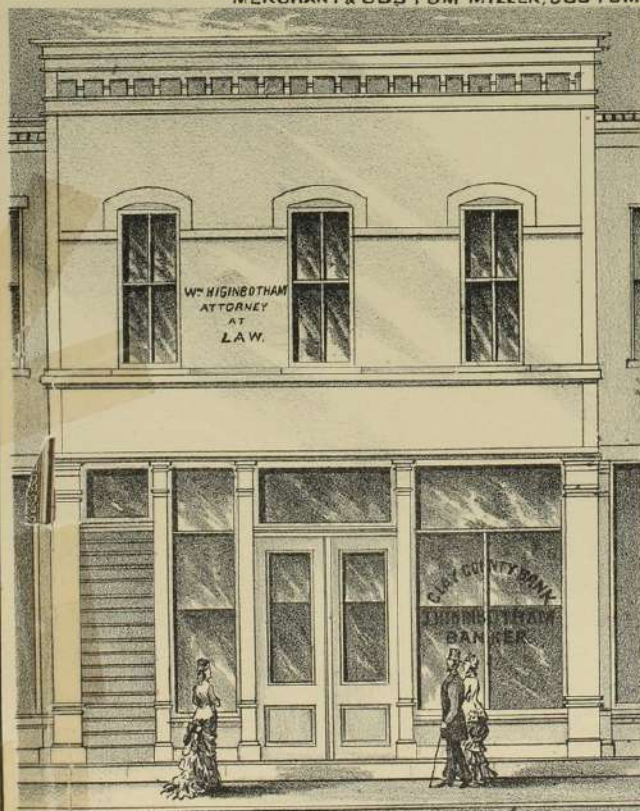

J. HIGINBOTHAM, BANKER.
 H. S. HIGINBOTHAM, CASHIER. CLAY CENTER. ESTABLISHED 1874

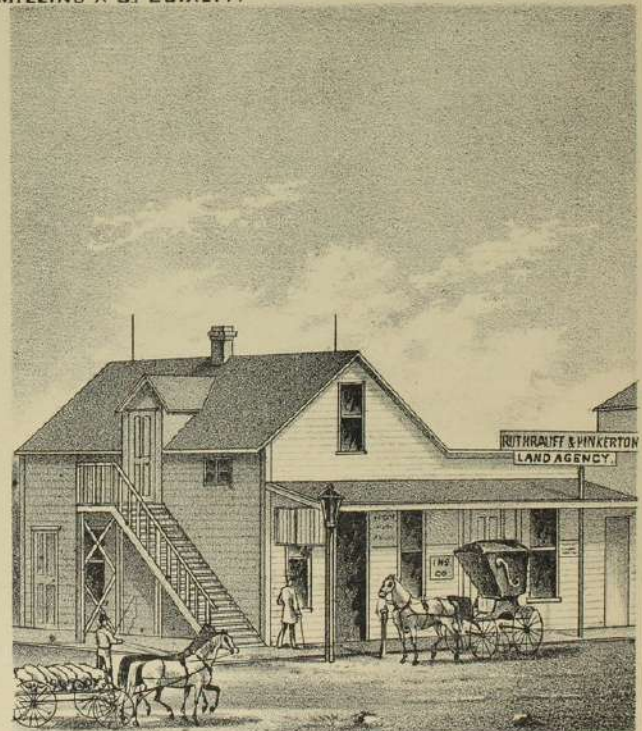

RUTHRAUFF & PINKERTON'S OFFICE.
 REAL ESTATE, INSURANCE & COLLECTION AGENTS.
 CLAY CENTER.

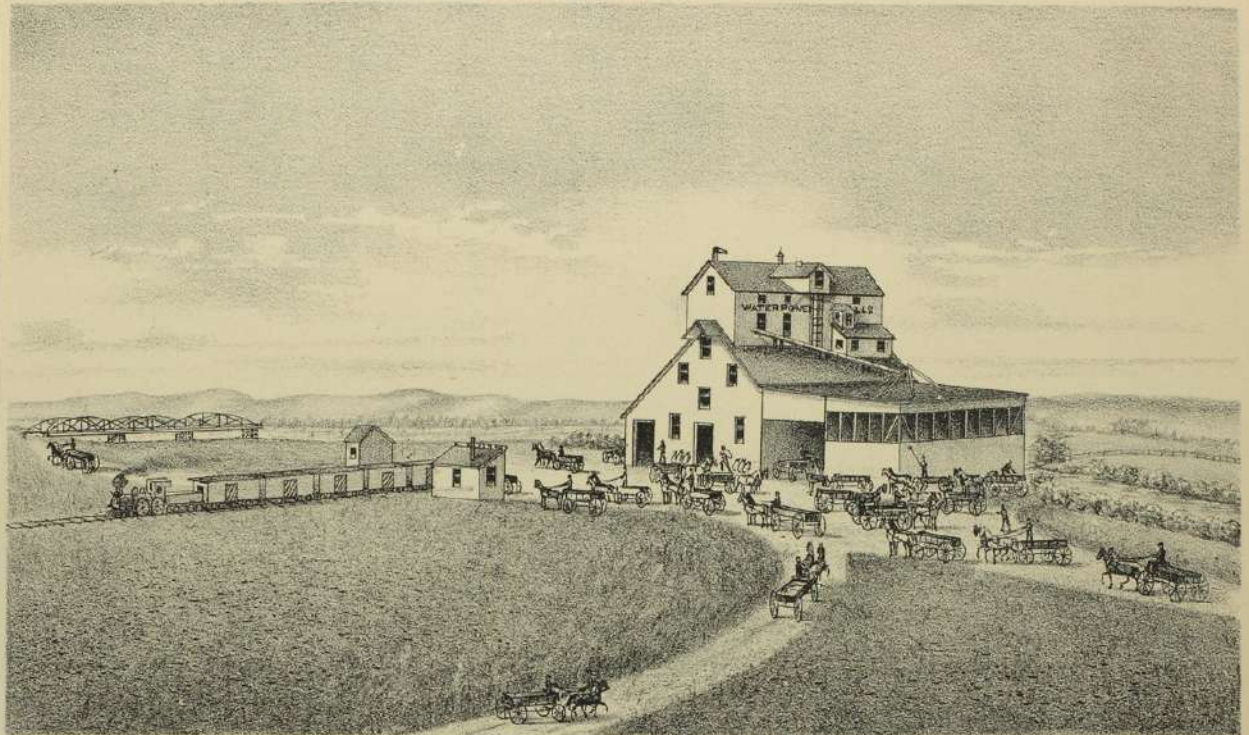

CLAY CENTER WATER POWER MILLS, DEXTER BROS. PROP.
BRATH BOUGHT AND BLD.



RES. OF LOUIS BIXLER CLAY CENTER.



RES. OF G. KUHNLE CLAY CENTER.



RES. OF J.B. HALL CLAY CENTER.

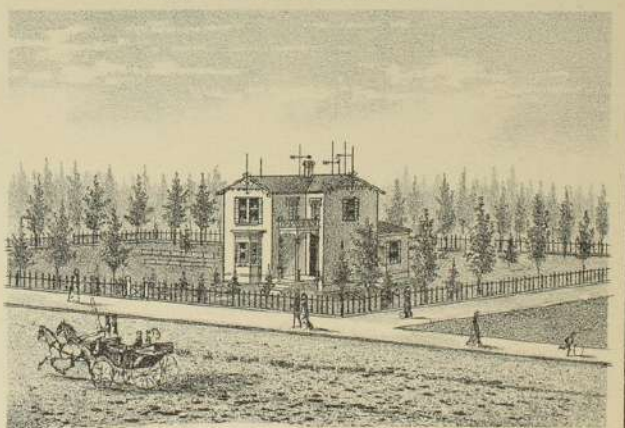

RES. OF WM SHARPE CLAY CENTER.

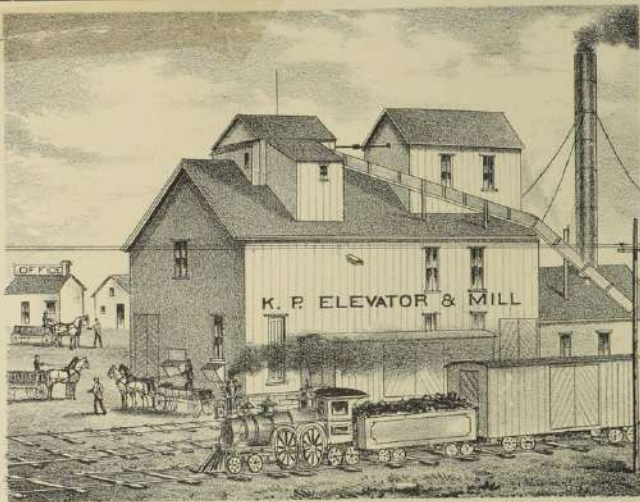

O. F. LUTT, PROP.

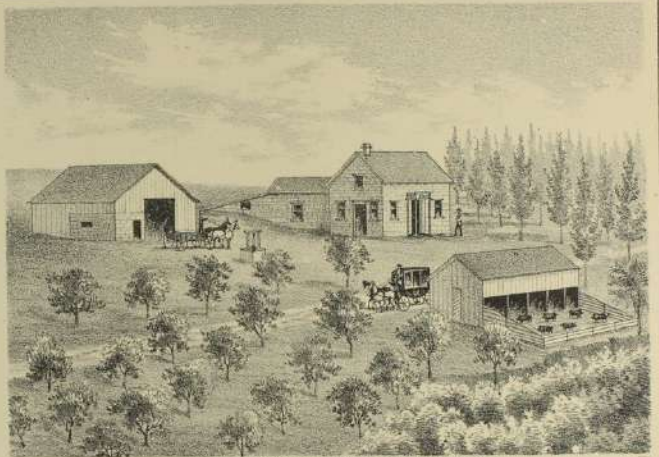

RES OF DAVID H. KULP ON SEC. 7, T. 6 R. 1.



RES OF J. REMINGTON ON SEC. 12, T. 8 R. 3.

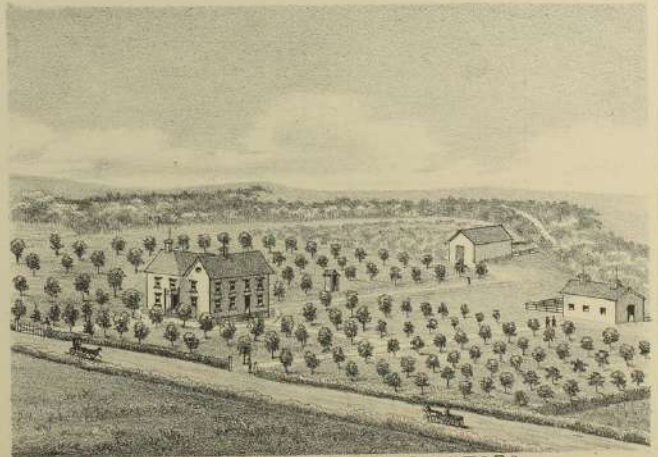

RES OF DR. J. W. SHEPPEARD ON SEC. 11, T. 8 R. 3.

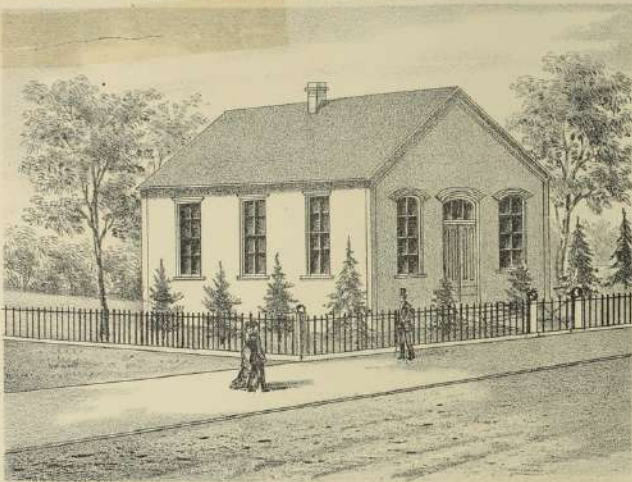

M. E. CHURCH CLAY CENTER.

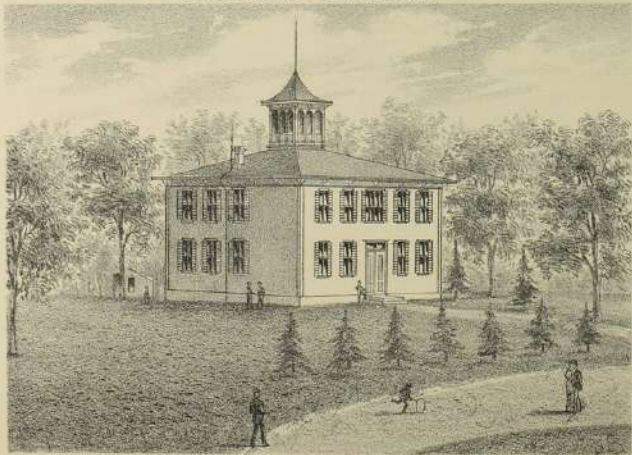

PUBLIC SCHOOL, N^o 2 CLAY CENTER.



RES. OF G. ERICKSON ON SEC. 8, T. 7. R. 3.



RES OF J. WASMER ON SEC. 30, T. 6. R. 4.



RES OF JOHN ROOK ON SEC. 4 T. 7. R. 3.

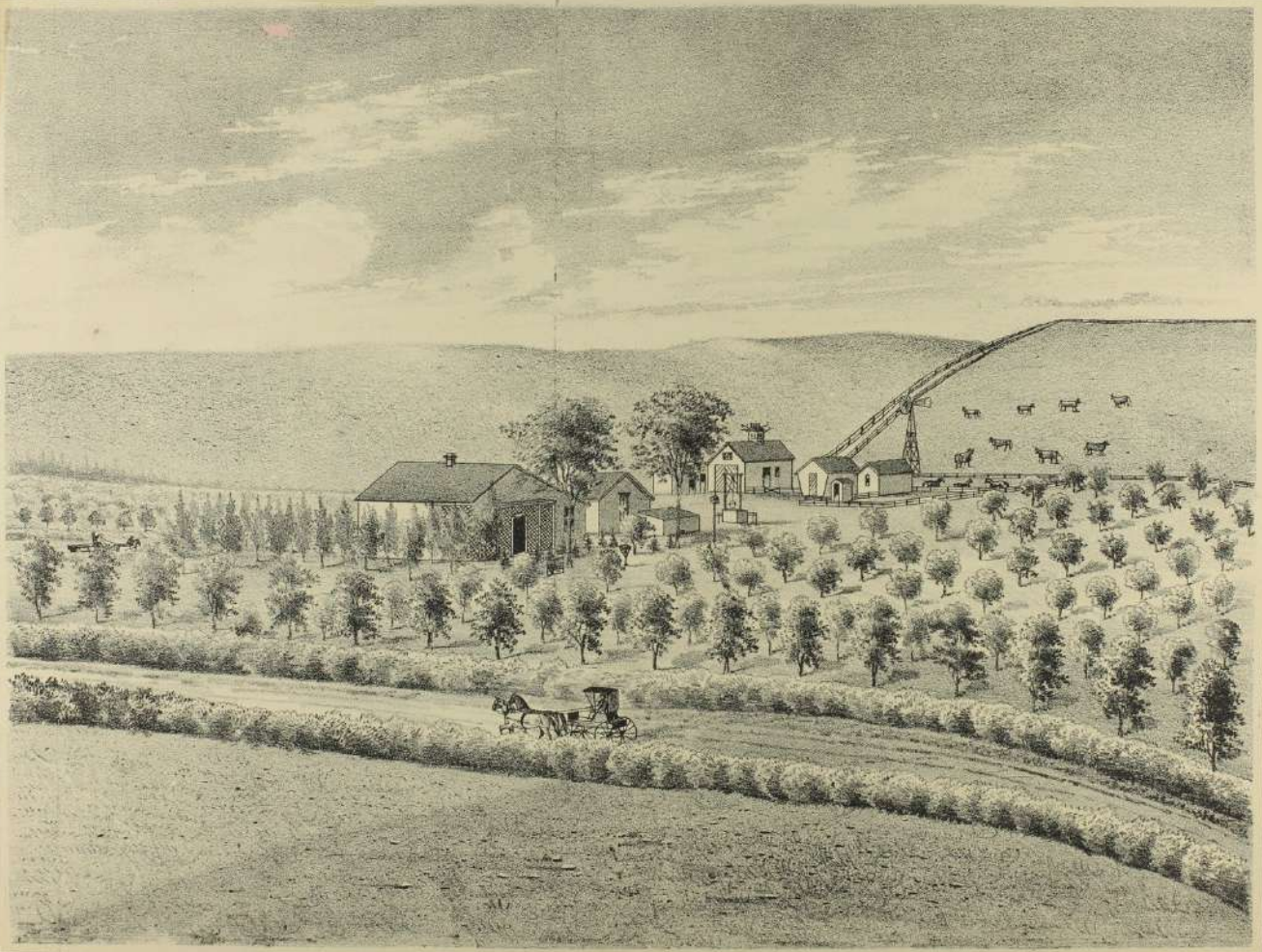

RES of E. R. WARD ON SEC. 3 1/4 T. 8. R. 4.

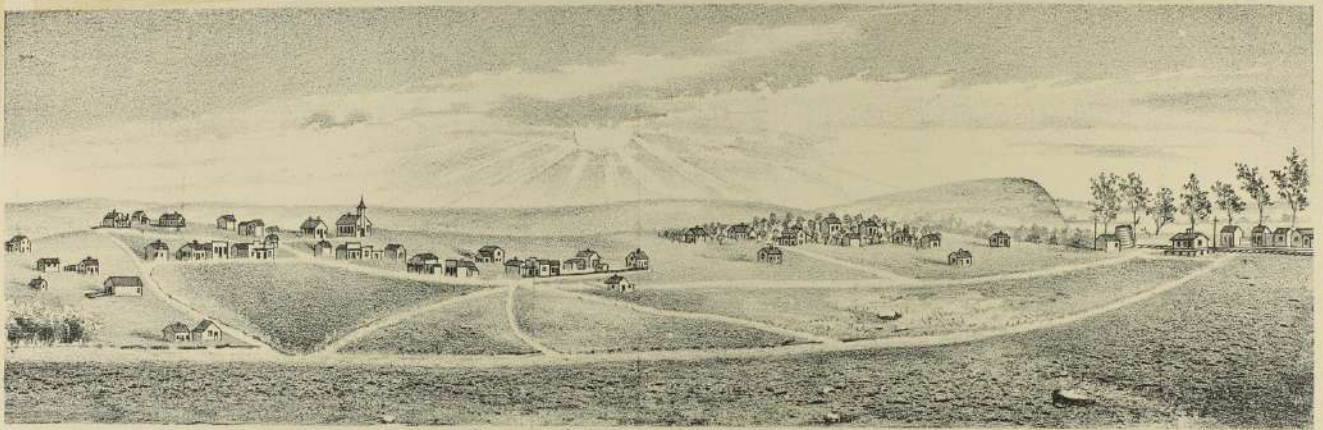

BIRDSEYE VIEW OF WAKEFIELD IN 1880.



DUMBARTON RES. OF D^R. C. HEWITT ON SEC 12. T. 10. R. 3.

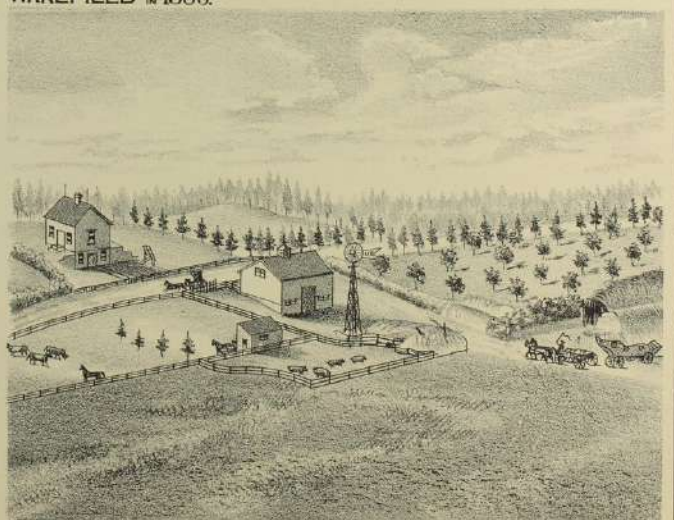

RES. OF W. H. BROUGHTON ON SEC 16. T. 6. R. 2.

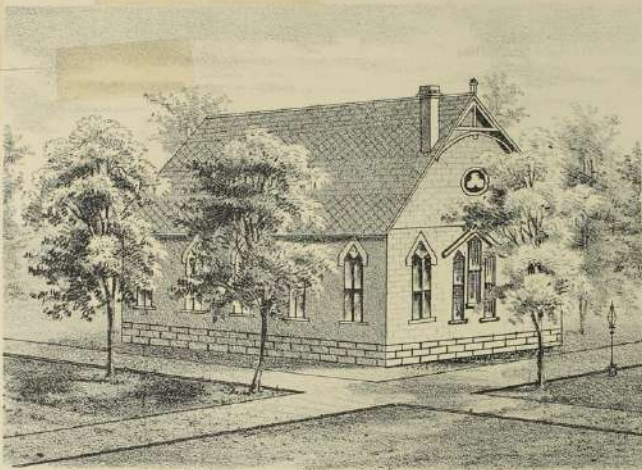

PRESBYTERIAN CHURCH, CLAY CENTER.

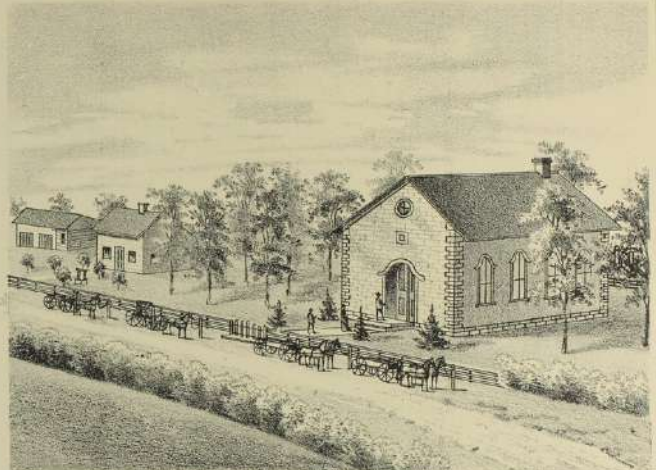

SWEDE LUTH. CHURCH, 8 MILES NORTH CLAY CENTER.

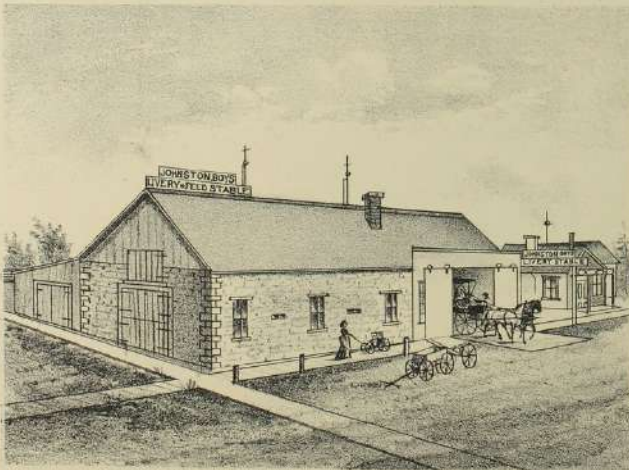

JOHNSTON BOYS' LIVERY STABLE, CLAY CENTER

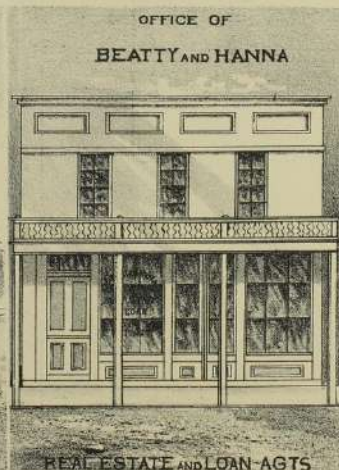

OFFICE OF
BEATTY AND HANNA
REAL ESTATE AND LOAN AGTS
CLAY CENTER



BUSINESS HOUSE OF
G. K. KUHNLE.
DEALER IN GENERAL MERCHANDISE
CLAY CENTER



1st M. E. CHURCH CLIFTON

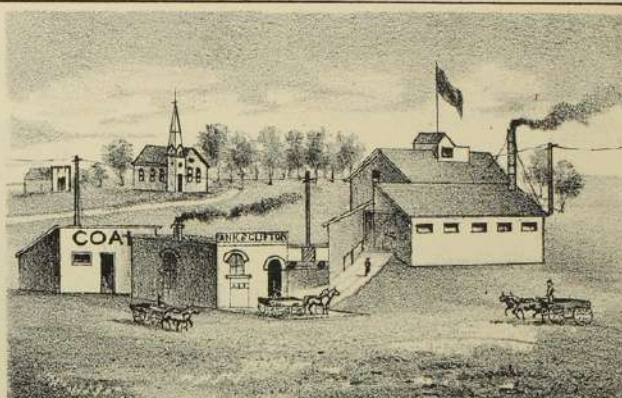

SNYDER BROS. BANK & ELEVATOR CLIFTON



J. W. MILLERS. BLOCK CLAY CENTER

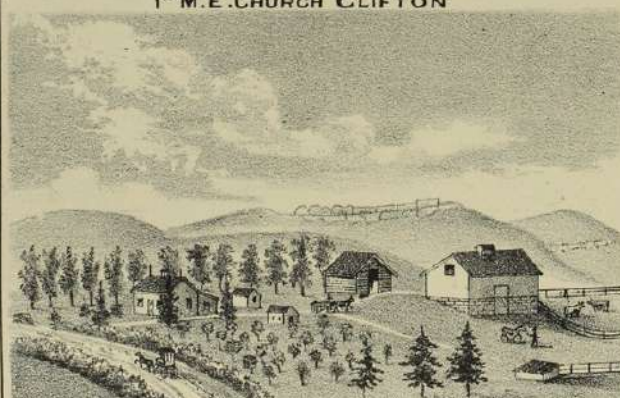

RES. OF JOHN H. MORRIS, SEC. 4 T. 6. R. 2



RES. OF MRS. A. APPLETON ON SEC. 7 T. 6. R. 4

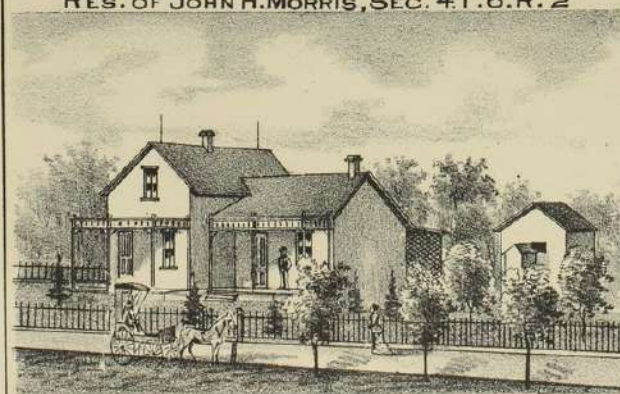

RES. OF A. F. SHAEBER CLAY CENTER



J. N. CHRISTMAS PROPRIETOR CLAY CENTER

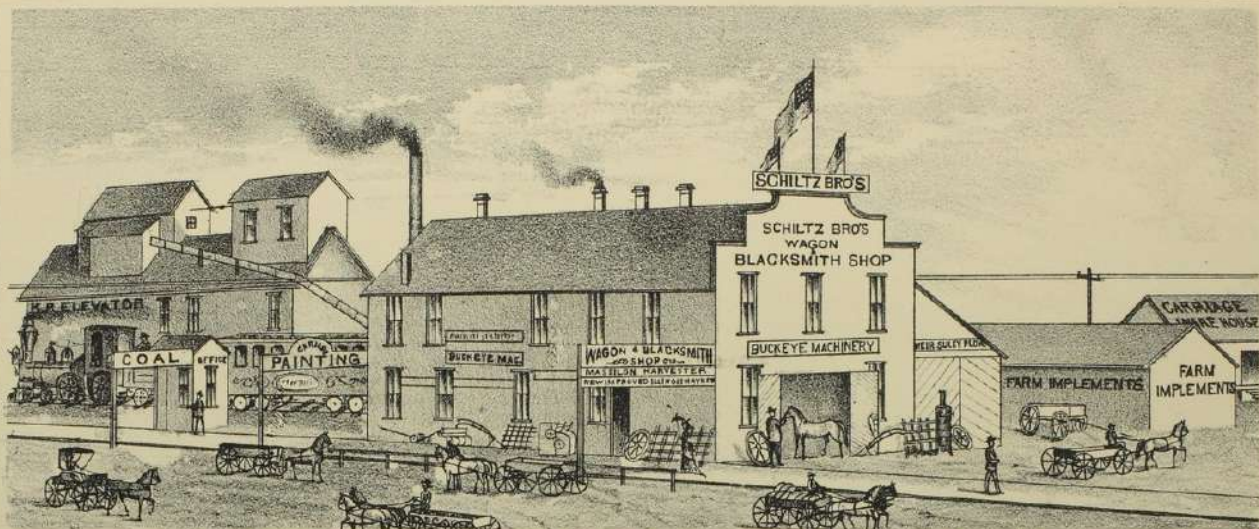

DEALERS IN COAL, FARM IMPLEMENTS, SPRING WAGONS & BUGGIES. SCHILTZ BRO'S. PROPS.



RES. OF WM HEUSON ON SEC. 11. T. 9. R. 3.



RES. OF JOHN SCHWAB ON SEC. 7. T. 7. R. 2.

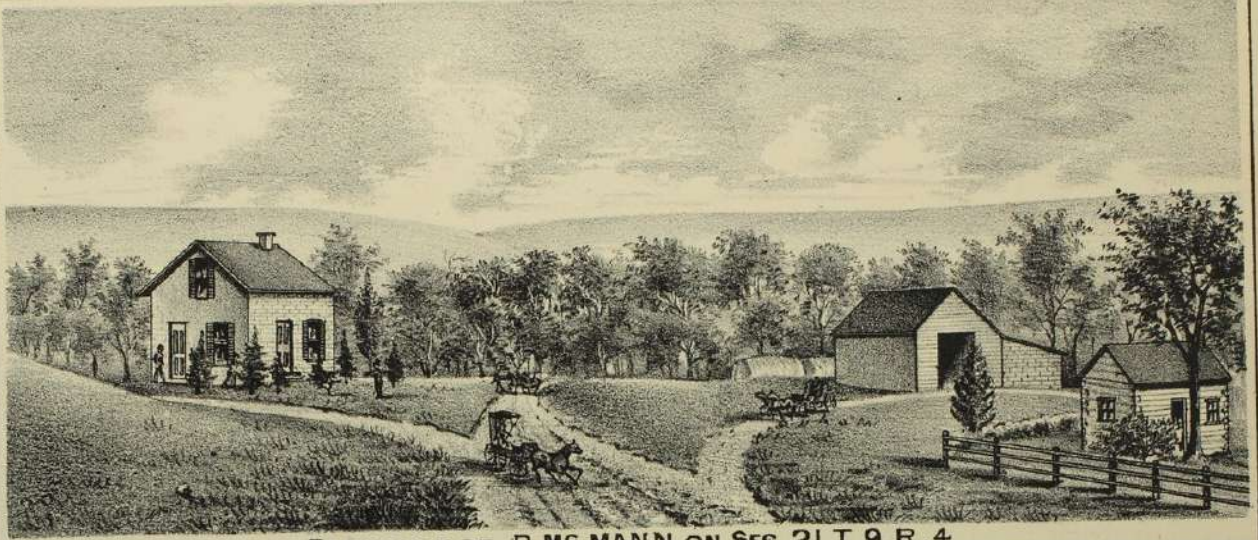

RESIDENCE OF P. M. MANN ON SEC. 21. T. 9. R. 4



RESIDENCE OF R. A. ELKINS ON SEC. 22. T. 9. R. 4

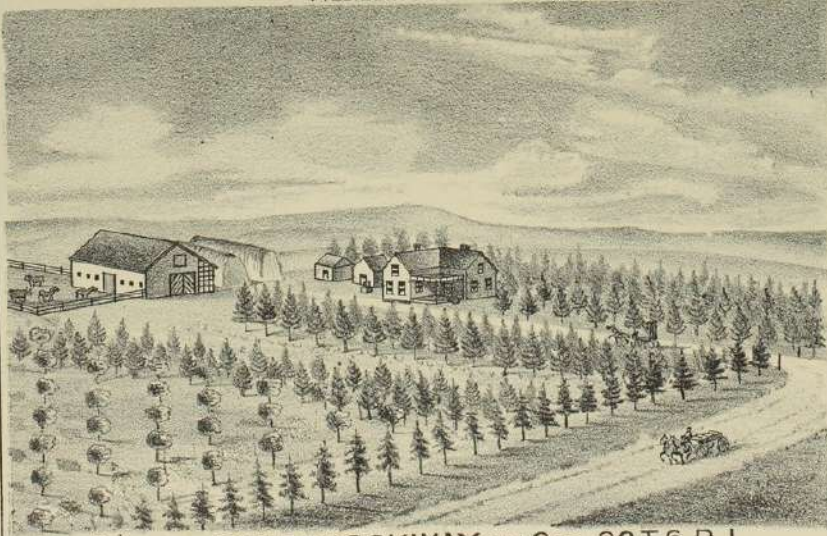

RES. OF JOHN PEROCKWAY ON SEC. 32 T. 6. R. 1.



WHOLESALE & RETAIL DRUGIST

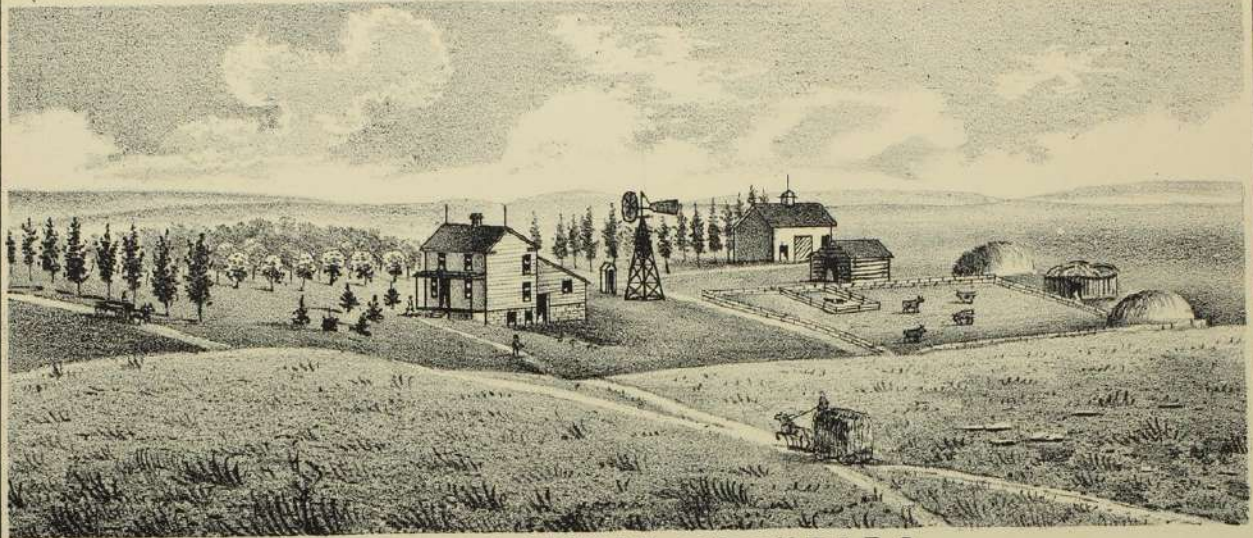

RES. OF N. HEUSON ON SEC. 11. T. 9. R. 3

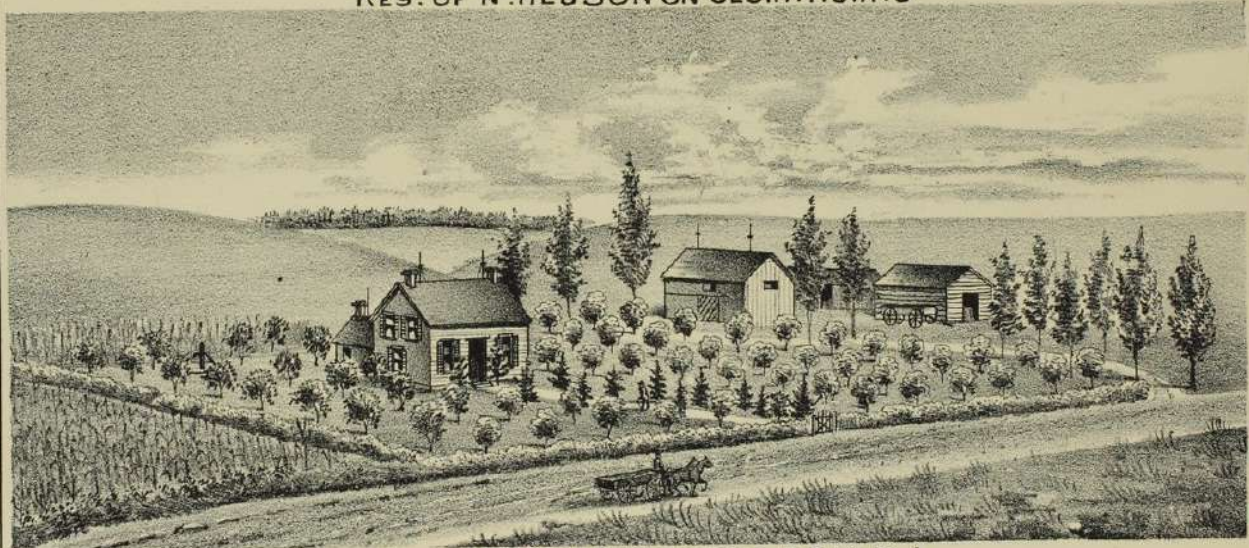

RES. OF D. F. MASON ON SEC. 8. T. 10. R. 4

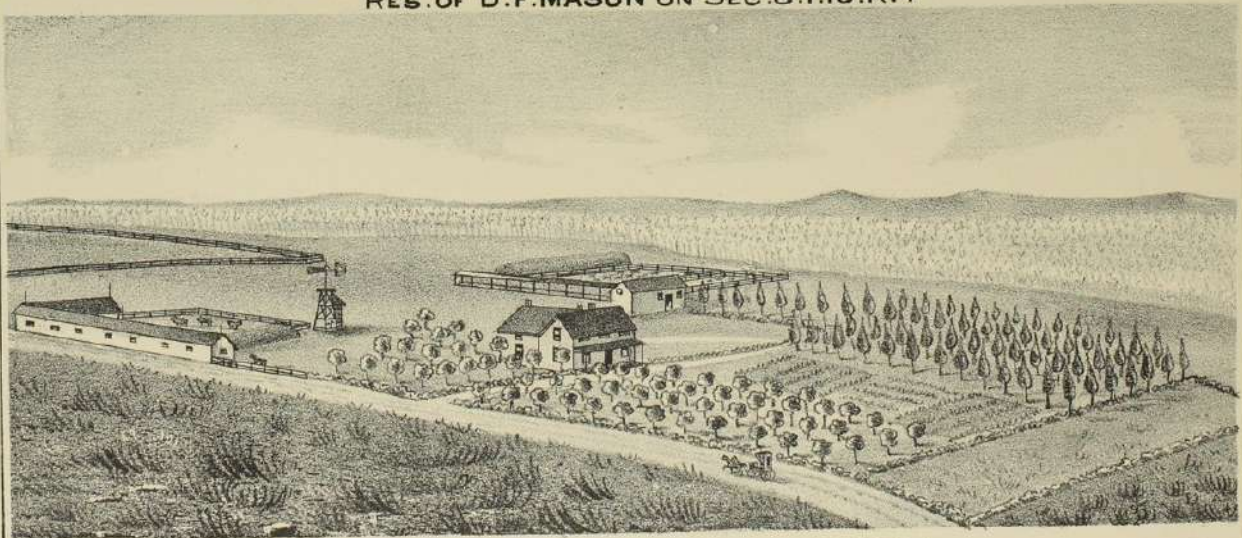

RES. OF ROBERT SPARROWHAWK ON SEC. 28 T. 10 R. 4

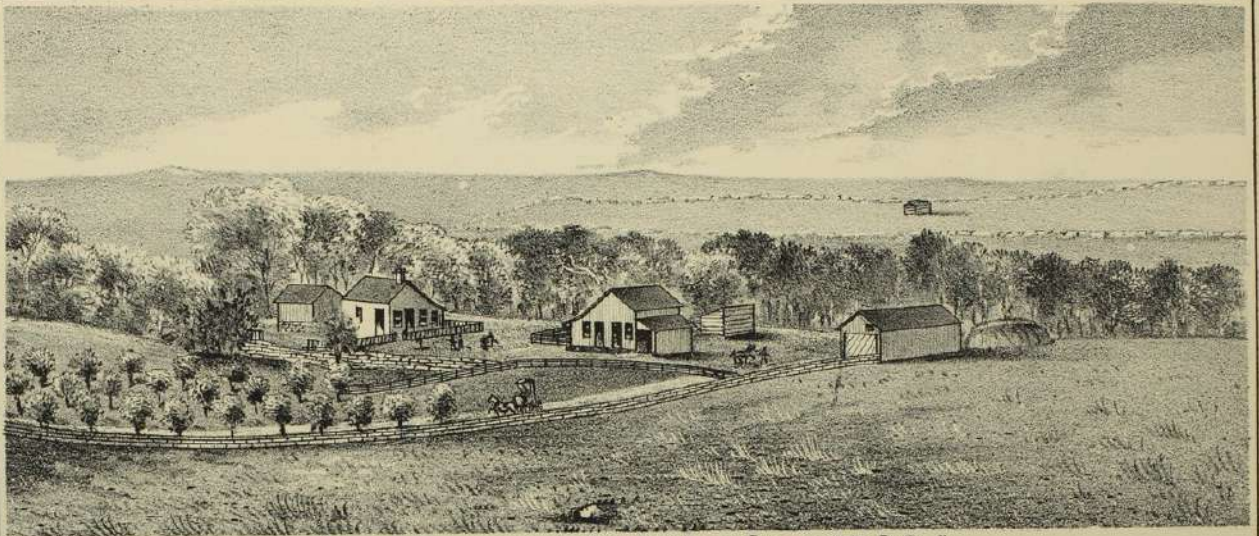

RESIDENCE OF D. C. PIERCE ON SEC. 29 T. 8 R. 4



RES. OF H. SANDERS ON SEC 25 T. 8 R. 3



RES. OF S. C. CHESTER ON SEC. 4 T. 6 R. 2

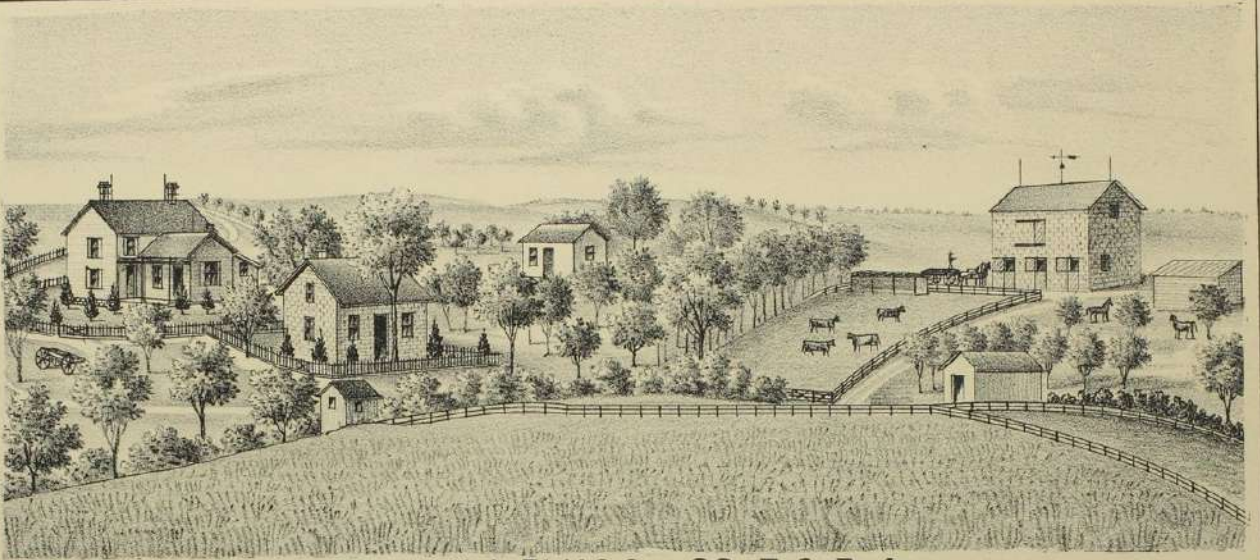

RES. OF H. A. ELIAS SEC. 22. T. 9. R. 4.



RES. OF S. L. ARMSTRONG ON SEC. 34. T. 7. R. 3.

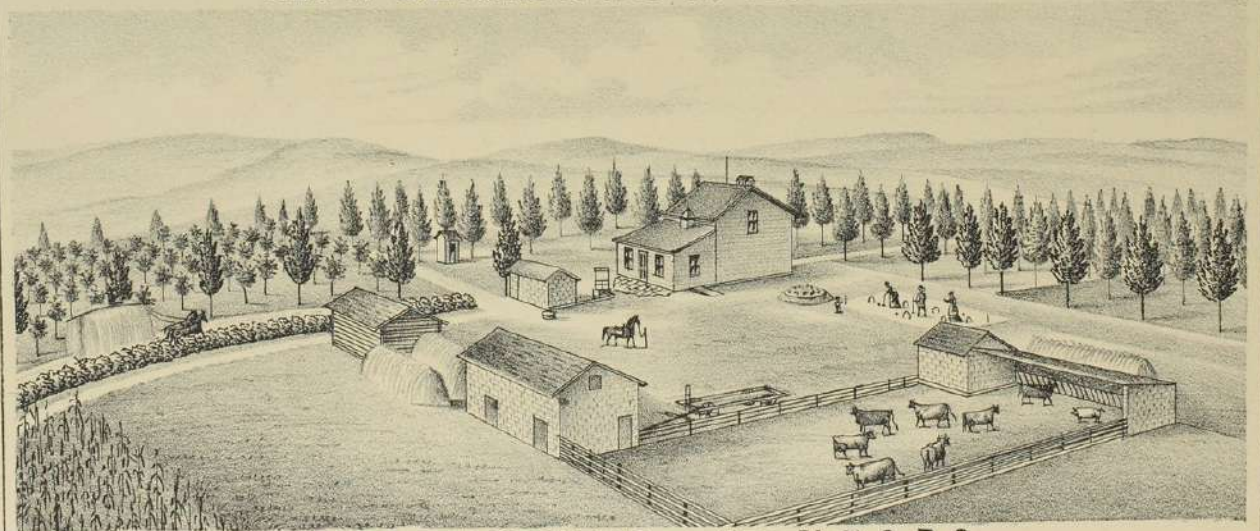

RES. OF A. COPELAND ON SEC. 31 T. 8 R. 2.

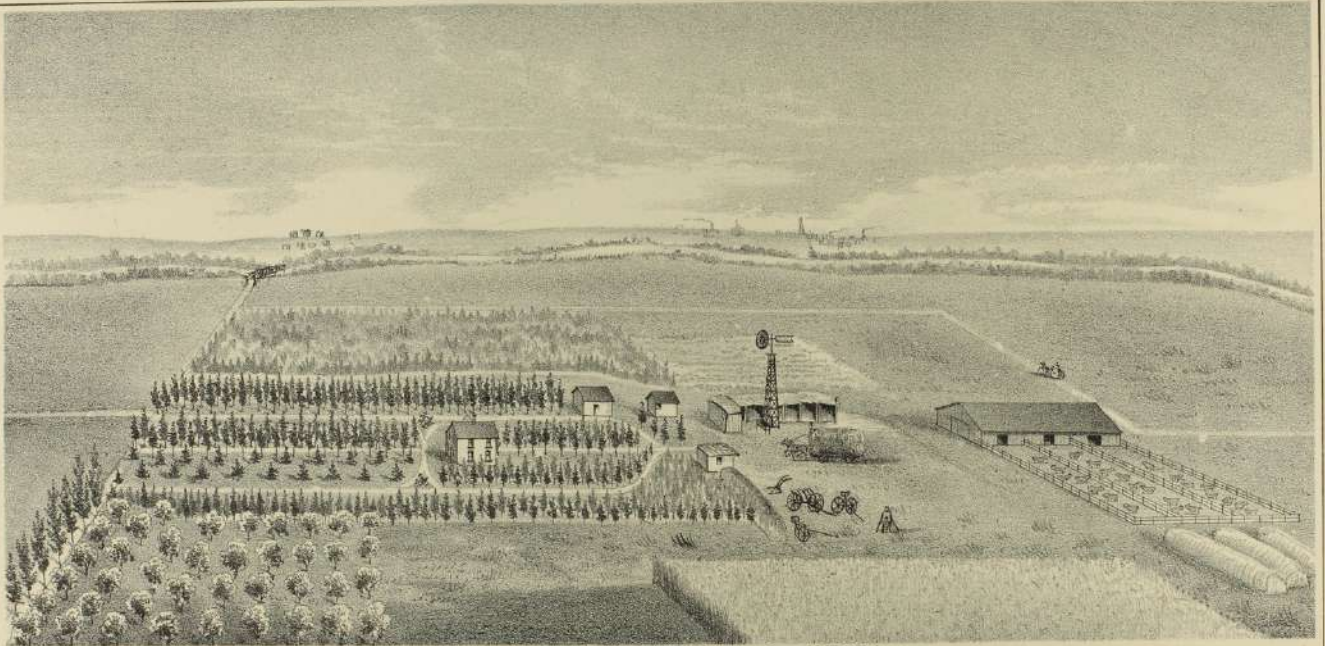

RES. OF CAP. H. R. STURDEVANT ON SEC. 14. T. 6. R. 1.

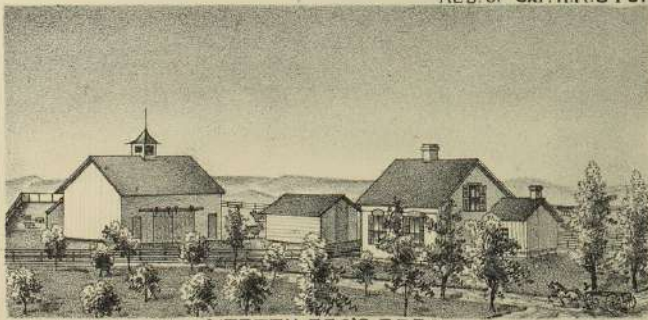

RES. OF MERTEN BROS. T. 7. R. 2.



RES. OF T. A. COATSWORTH ON SEC. 29. T. 9. R. 4.

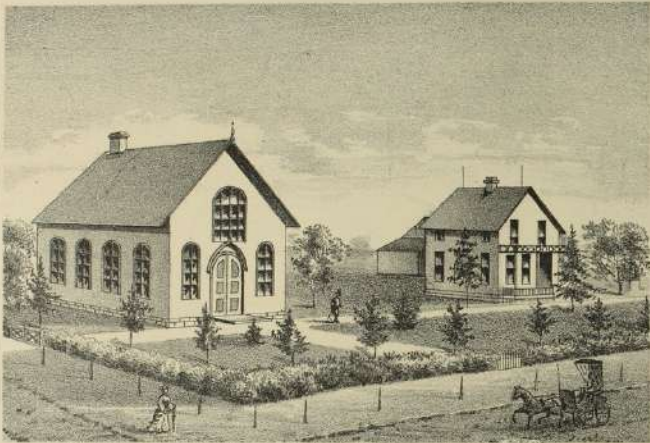

SWEED E. M. E. CHURCH, 6 MILES NORTH OF CLAY CENTER

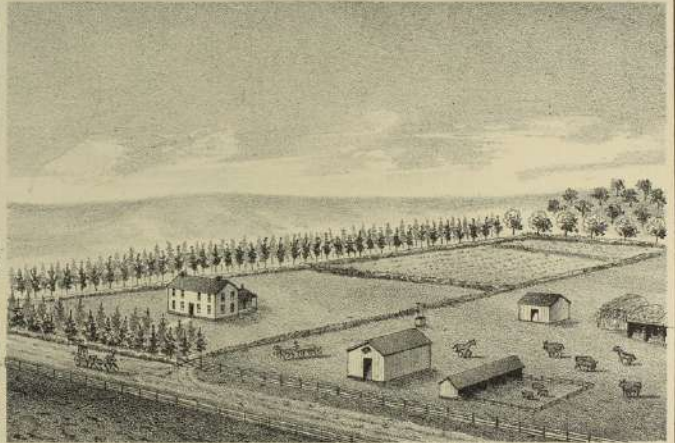

RES OF R. R. ELDER ON SEC. 8 T. 7 R. 4.

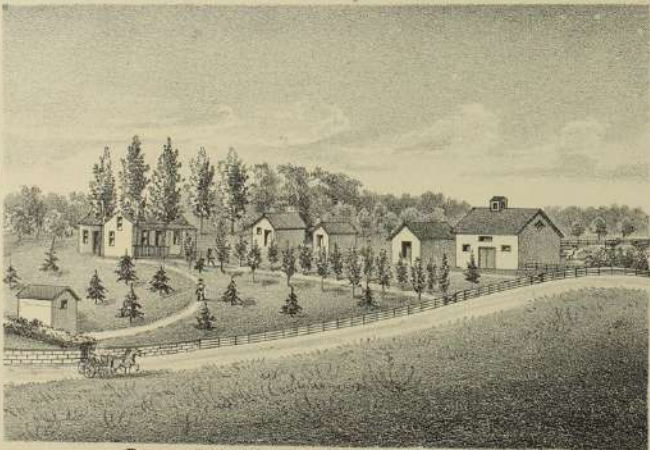

RES OF DANIEL HOOVER ON SEC. 5 T. 7 R. 4.

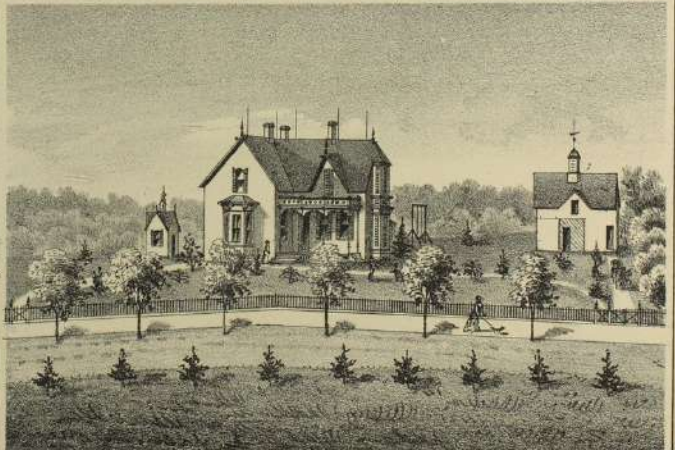

RES. OF ALLEN WILSON, CLAY CENTER.

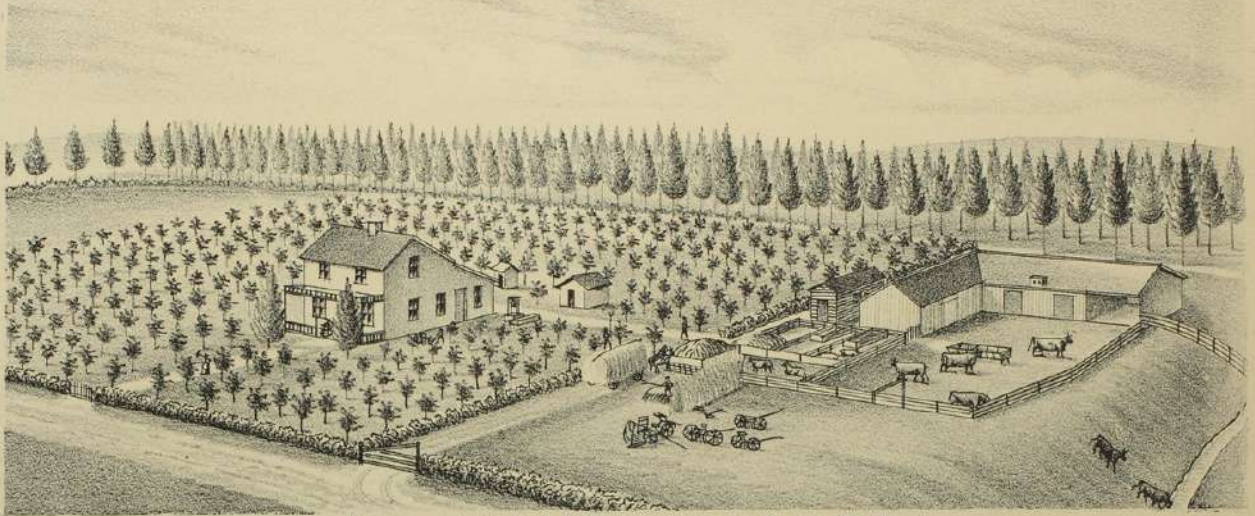

RES. OF W. LACK ON SEC. 26 T. 8. R. 1.

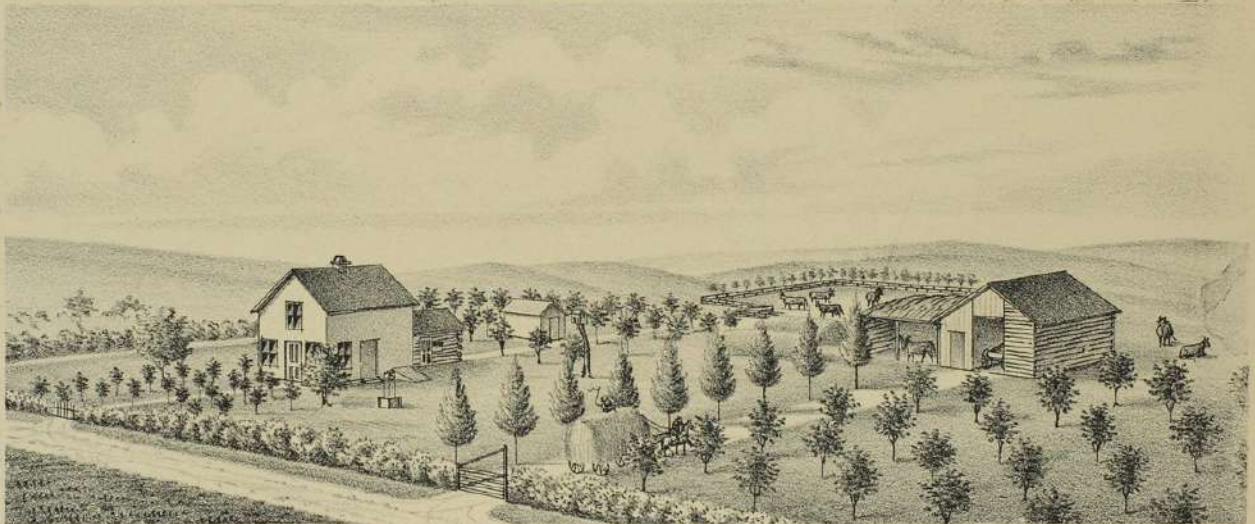

RES. OF J. D. WELLS SEC. 20. T. 9. R. 1.



RES. OF J. S. BADGER ON SEC. 26. T. 9. R. 1



STALLION QUIMPER 4 YEARS OLD
 DAPPLE BAY OUT OF IMPORTED MACE
 BY IMPORTED FAVORITE, WEIGHT 1600 LBS.

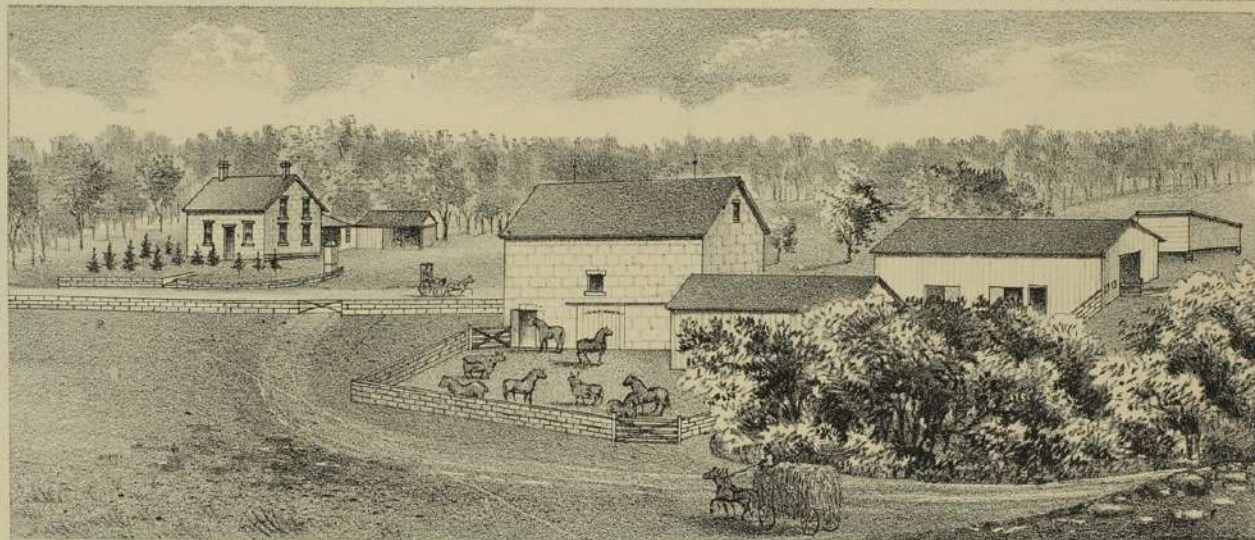

RES OF HENRY AVERY ON SEC. 19, T. 9, R. 4,
 REPUBLICAN VALLEY STOCK FARM, NEAR WAKEFIELD KANSAS.

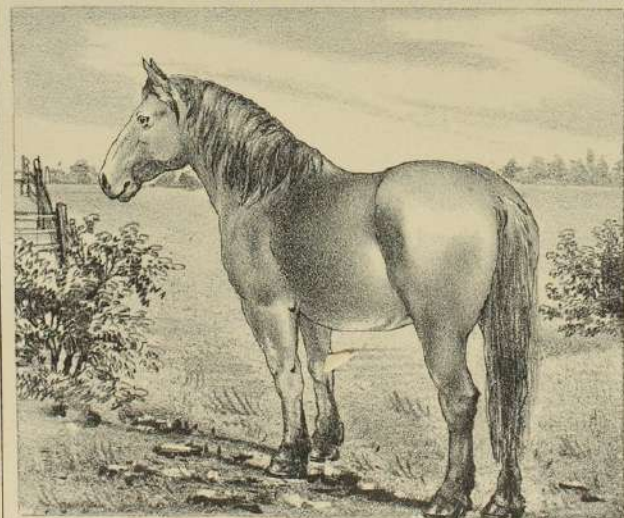

FRENCH NORMAN MARE LULU, 5 YEARS OLD WEIGHT 1650 LBS.

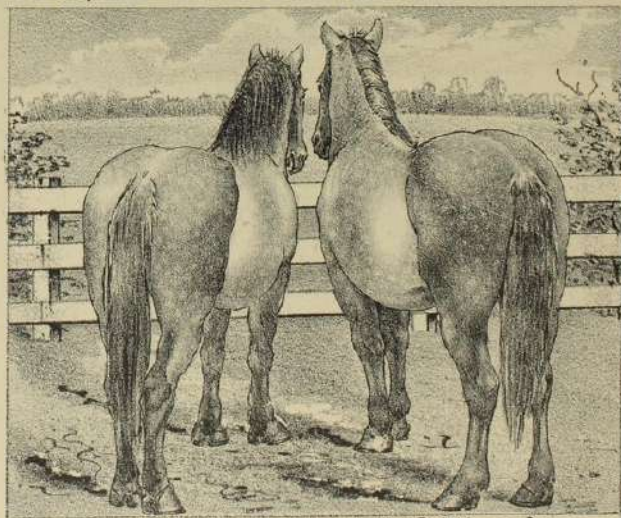

DAPPLE GRAY FRENCH NORMAN MARES, 3 YEARS OLD,
 DELIA WEIGHT 1500 LBS. QUEEN, WEIGHT 1550 LBS.

DEVOTED EXCLUSIVELY TO BREEDING & RAISING FRENCH NORMAN DRAFT HORSES.
 YOUNG STOCK OF THE BEST QUALITY FOR SALE, ADDRESS HENRY AVERY WAKEFIELD KAS.

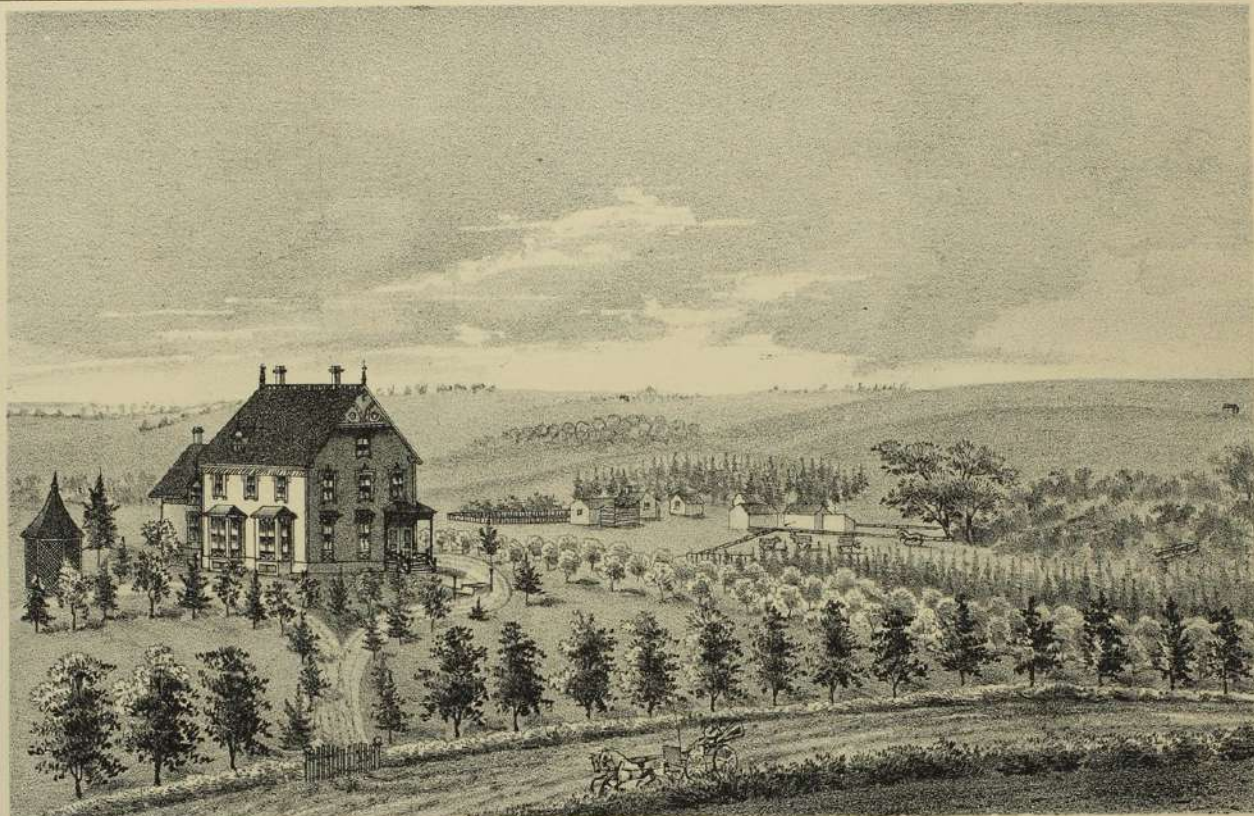

RES. & FARM OF M. M. MILLER, CLAY CENTER.



CARTER CREEK P. O. RES. OF J. C. M^c CURDY ON SEC. 6, T. 6, R. 4.



RES. OF JEREMIAH MILES ON SEC. 33 T. 3 R. 6

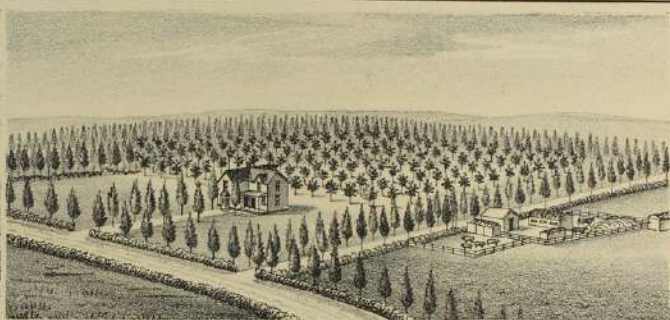

RES. OF O. FRANK ON SEC. 7 T. 7 R. 3.



RES. OF JOHN WEBBER ON SEC. 25 T. 6 R. 3.



RES. OF E. E. EVER ON SEC. 18 T. 7 R. 3.

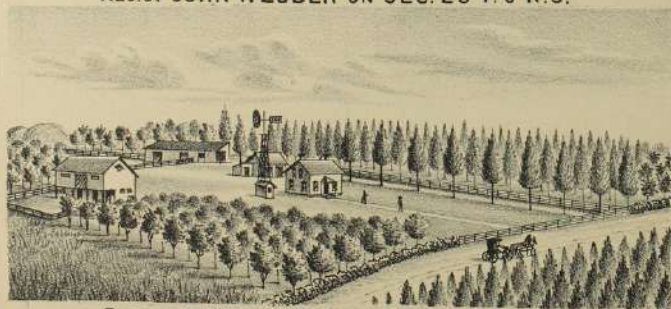

RES. OF LEVI H MULLIN ON SEC. 1 T. 7 R. 3



RES. OF PETER HEDBERG ON SEC. 8 T. 7 R. 3.



RES. OF C. WHITE, ON SEC. 35 T. 8. R. 1.



RES. OF A. ROSS ON SEC. 2 T. 6. R. 2.

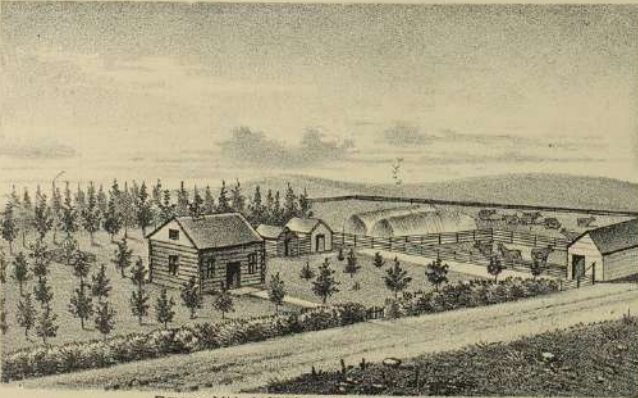

RES. OF VAL. WEBBER ON SEC. 14 T. 6. R. 1.

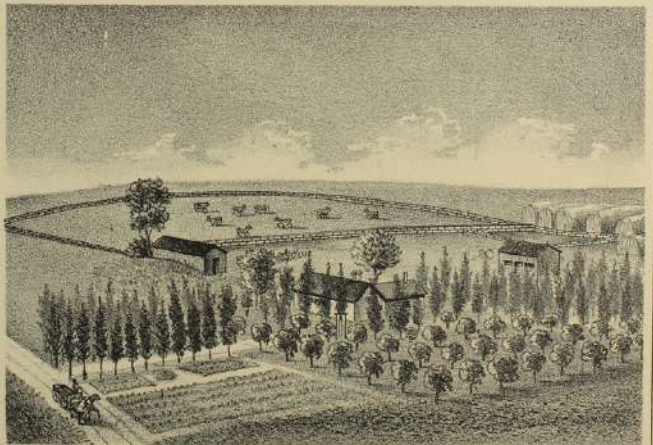

RES. OF CHAS. A. THOMAS ON SEC. 10 T. 8. R. 1.



RES. OF J. B. QUINBY ON SEC. 17 T. 10 R. 4.



TABOR REFORM PRES. CH. ON SEC. 25 T. 8 R. 1.

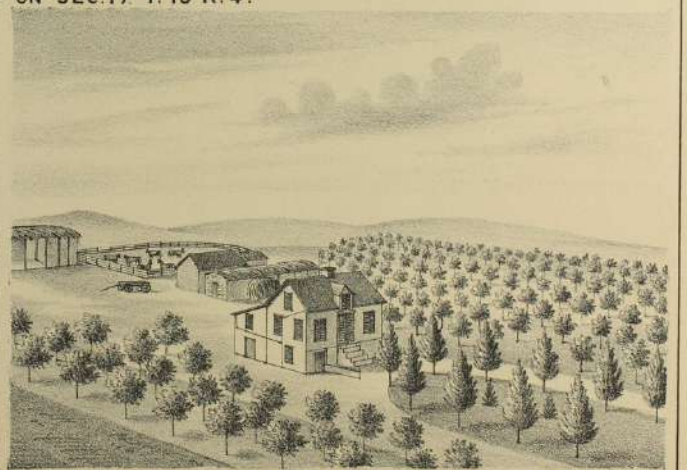

RES. OF S. M. STEVENSON SEC. 30 T. 8 R. 2.



RES. OF E. B. MARVIN ON SEC. 25 T. 8. R. 2.

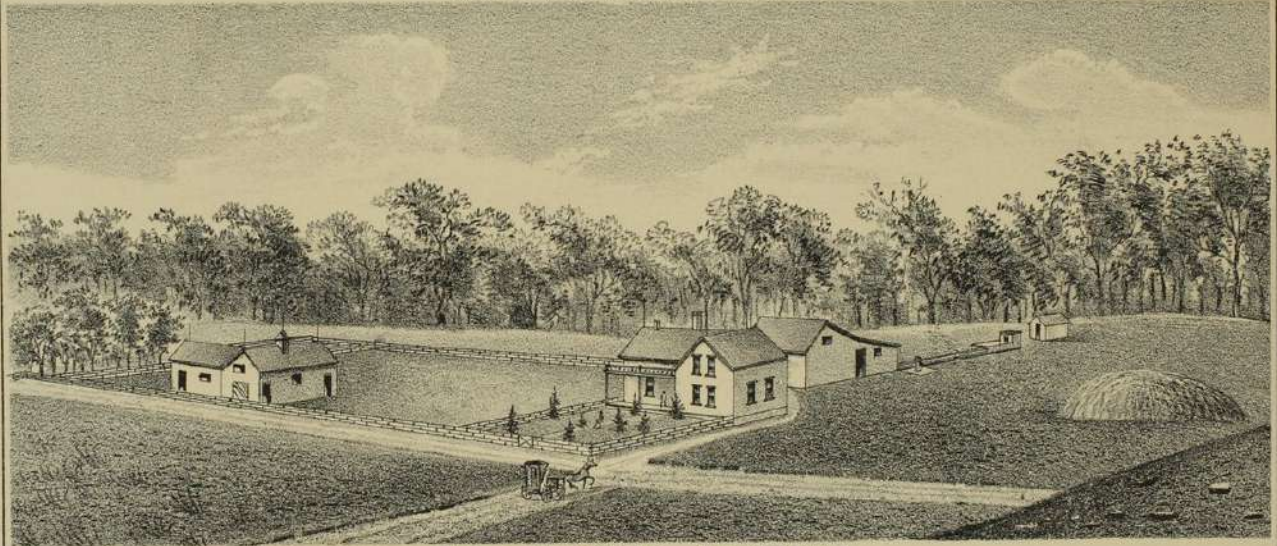

RES. OF JACOB BRUST ON SEC. 30 T. 10. R. 3.

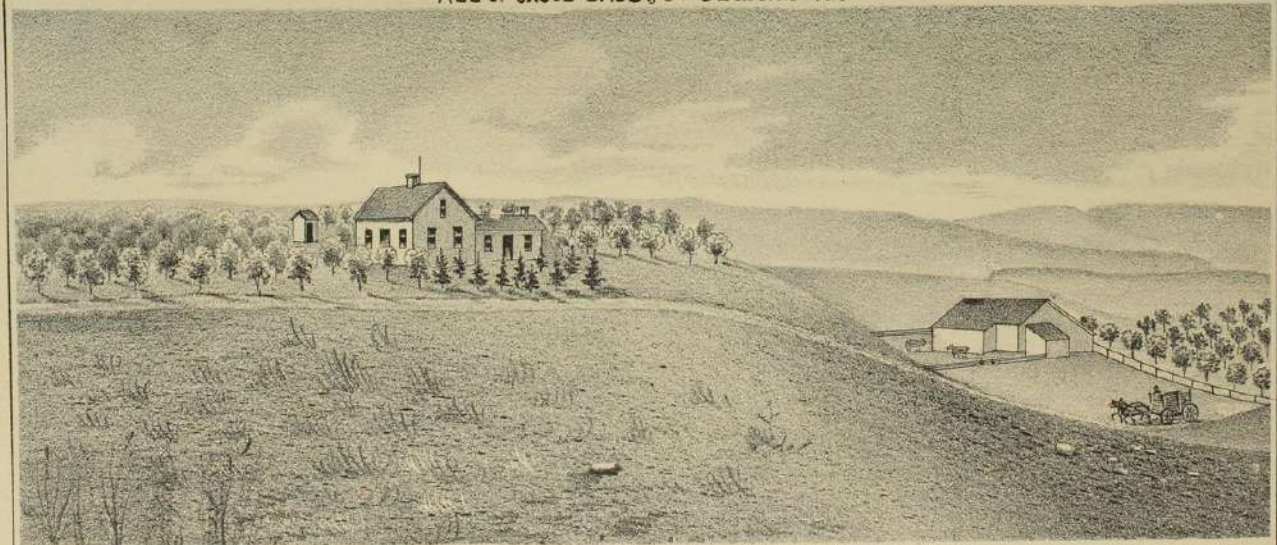

RES. OF S. R. RANDALL ON SEC. 18 T. 10. R. 2.

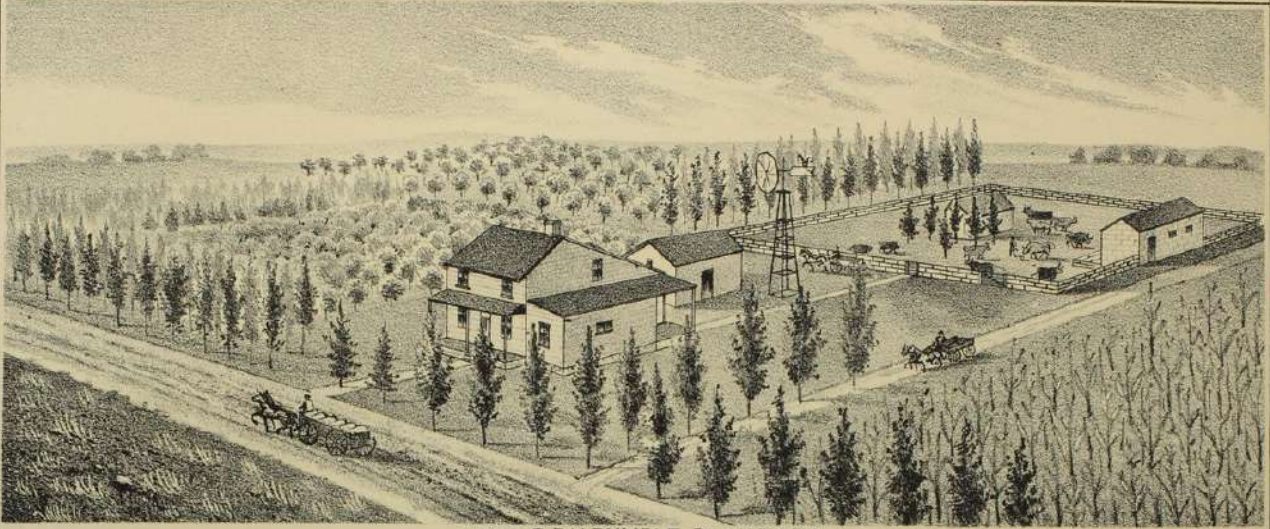

RES. OF C. DALRYMPLE Sec. 13 T. 9 R. 3.



J. S. BADGER'S STORE AT OAK HILL



WAREHOUSE OF G. KUHNLE CLAY CENTER

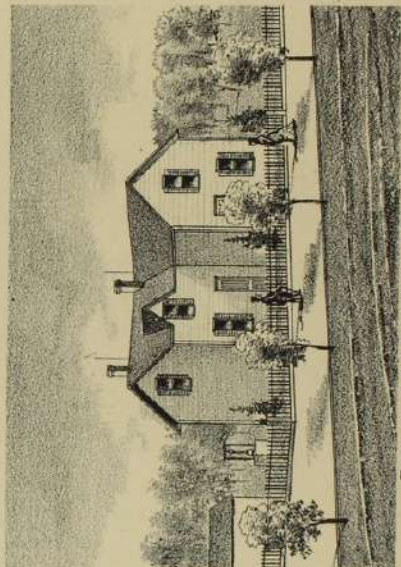

RES. OF J. H. PINKERTON CLAY CENTER.

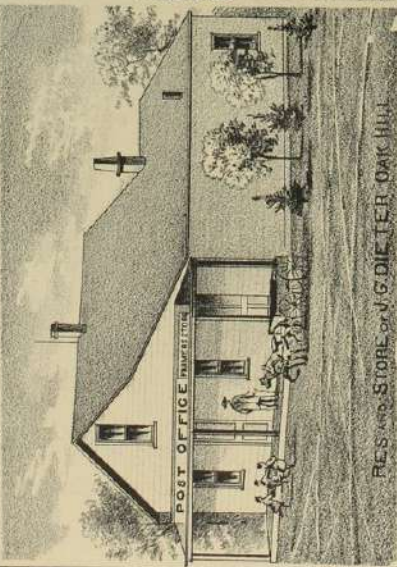

RES. AND STORE OF G. DIE TER OAK HILL

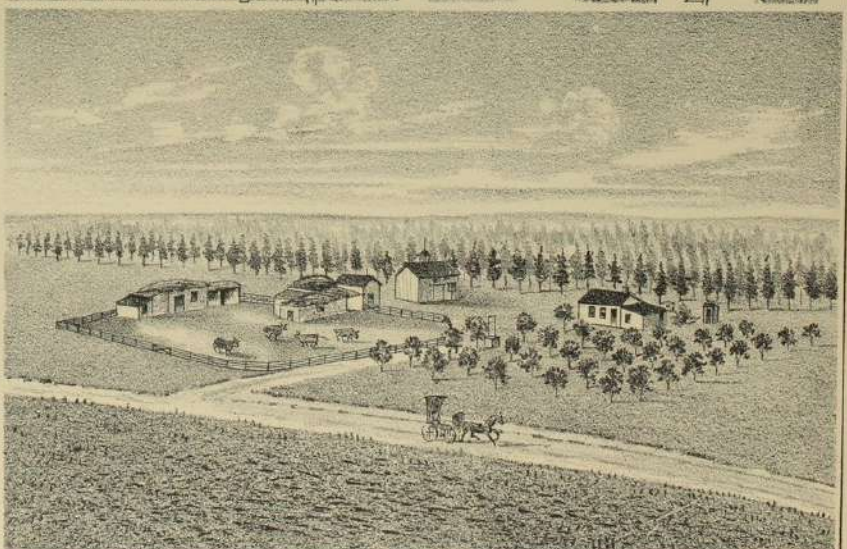

RES. OF J. K. HAMMOND ON Sec. 10 T. 10 R. 3.

W. B. CLARKE

ESTABLISHED 1870

K. H. CLARKE
Clerk

Banking House of W. B. Clarke

SUCCESSORS TO

FIRST NAT. BANK

MONEY
LOAN ON REAL ESTATE
COMPLETE SET
ABSTRACT BOOKS
TO ALL
LAND & LOTS
IN
THIS COUNTY



GENERAL
BANKING BUSINESS
TRANSACTION
KANSAS BONDS
OR
ALL KINDS
BOUGHT & SOLD

JUNCTION CITY, KANSAS.

S. W. PIERCE J. W. TAYLOR
WHOLESALE & RETAIL
MUSIC DEALERS.

S. W. PIERCE & CO.

OFFICE & WAREHOUSES
JUNCTION CITY
KAN.



RES. OF F. KAISER on SEC. 4 T. 7. R. 1

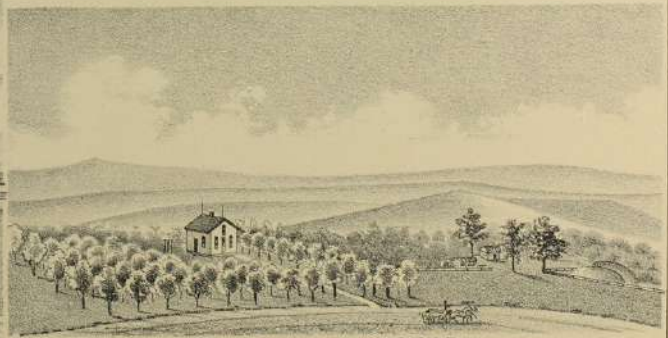

RES. OF W. TRIPP, JR. on SEC. 8, T. 10, R. 1.