



1954

THE BULLDOG

THE BULLDOG '54



WAVERLY RURAL HIGH SCHOOL
Waverly, Kansas

DONATED BY
JACK BENDER III
AUGUST 2004

PUBLISHED BY
SENIORS OF '54

This page sponsored by
A. B. CALDWELL, John Deere Sales and Services, Burlington
FAIRMONT FOODS COMPANY, Council Grove

Aug 84
GE



DEDICATION

We, the Senior Class of 1954 are proud to dedicate our annual, The Bulldog, to Mr. Clarence Pope who has served this school as janitor for the past 15 years.

Because of his efforts to keep our school rooms and hallways neat and clean we would like to show our appreciation by dedicating our 1954 annual to him.

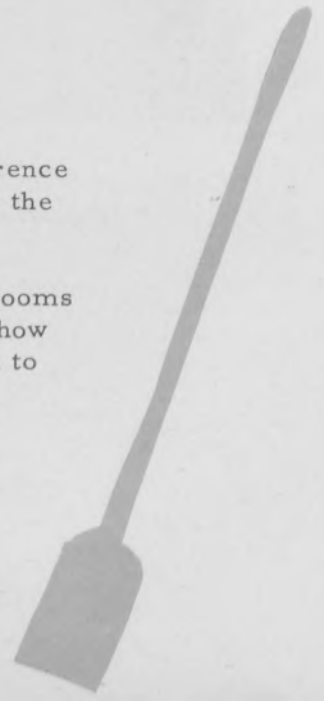
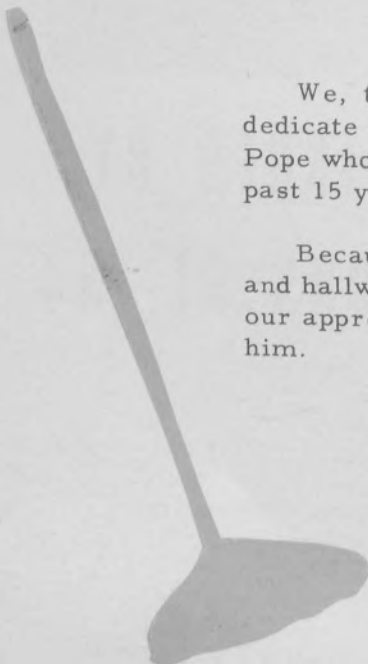



EDITOR
Roy Bay



ASSISTANT EDITOR
Keith Sylvester

YEARBOOK STAFF

BUSINESS MANAGER
L. D. Crumb



SEC. and TREAS.
Jo Lynn Borgna



REPORTER
Marilyn Nelson



The annual staff wishes to thank Mr. Harder and the other members of our class who helped with this yearbook.



PRINCIPAL

FRANK BORGNA
American History
B. S. & M. S. Degrees
Pittsburg State
Teachers College



ADMINISTRATION



BOARD OF EDUCATION

LEFT TO RIGHT:
Bob Schmidt-Director
Glenn Williams-Treasurer
Lester Smith-Clerk
Frank Borgna-Principal

This page sponsored by M. & L. GROCERY, Burlington
and LOU SWAZYE, Waverly



ARTHUR B. TICE, Music
B. M. Washburn Univ.
Topeka, Kansas



MRS. SMITH HAWORTH
English & Librarian
B. A. Ottawa University
Ottawa, Kansas



LYLE B. WELCH
Ind. Arts, Athletics
K. S. C. Manhattan, Ks.
B. S. Degree

FACULTY

PAUL D. BOWERSOX
Math. & Science
B. A. Southwestern
B. A. K. S. T. C.
Emporia, Kansas



MRS. DORIS HARDER
Home Ec. & Speech
B. S. in Ed. K. S. T. C.
Emporia, Kansas



TED HARDER
Business
B. S. Business Adm.
K. S. T. C.
Emporia, Kansas





SENIORS

WINIFRED ALICE BARRETT

Pep Club 1-2-3-4-Sec. & Treas. ; Student Council 2-3-4; Homecoming Attendant 2-3; Sec. & Treas. of Pep Club 4; Girls State 3; Mixed Chorus 2-3-4; Typing Contest 3; Junior Play.

ROY BAY

Student Council 1; Vice-Pres. 2-3; Sec. 4; Boys State 3; Band Pres. 4; Band 1-2-3-4; Glee Club 1-2-3-4; Mixed Chorus 2-3-4; Track 2-3; Yearbook Editor 4; Boys Quartet 4.

JO LYNN BORGNA

Leroy 1; Glee Club 2-3-4; Sec. 2; Mixed Chorus 2-3-4; Band 2-3-4; Pep Club 2-3-4; Reporter 3; Treasurer 4; Girls State 3; Homecoming Att. 4; Junior Play; Sec. & Treas. Yearbook 4; Vice-Pres. of Pep Club 4; Senior Play; Pres. of Pep Club 2; One Act Play.



L. D. CRUMB

Pres. 1; Basketball 2; Track 2; Mixed Chorus 3-4; Glee Club 3-4; Yearbook Business Manager 4; Student Council 2; Junior Play; Treasurer 3; Spelling Contest 1-2-3-4; Typing Contest 3-4.

ANDY FIELDS

Band 1-2-3-4; Glee Club 1-2-3-4; Mixed Chorus 2-3-4; Football 1-3; Basketball 2-3; Track 2; Junior Play.



WARREN GROUNDS

Student Council 2-4; Football 1-2; Basketball 1; Track 2; Junior Play; Mixed Chorus 2-3-4; Glee Club 2-3-4; One Act Play 4.

ROY HUGHES

Football 1-2-3-4; Track 2-3-4; Basketball 1-2-3-4; Baseball 1; Vice Pres. 1; President 2-3-4; Boys State 3; Junior Play; Senior Play.



VERNON JOHNSON

Track 2-3; Basketball 2; Student Council 3,
RUSSELL LORAN KISTNER

Football 1-2-3-4; Track 2-3-4; Basketball 1-2-3-4; Baseball 1; Band Pres. 2; Glee Club 2-3; Sec. of Class 3; Vice Pres. 4; Junior Play; Senior Play; Lions Band Camp 2.

MARILYN SUE NELSON

Band 1-2-3-4; Reporter 1; Glee Club; Pep Club Pres. 4; Yearbook Reporter 4; Pep Club 1-2-3-4; Homecoming Queen 4; Junior Play.

DONNA MAE RICE

Glee Club 1-2-3; Mixed Chorus 2-3-4; Pep Club 1-2-3-4.

SENIORS

LOIS ANN SALSURY

Glee Club 3-4; Mixed Chorus 3-4; Pep Club 3-4; Lebo 1-2.

GEORGE RAY SMITH

Glee Club 2-3-4; Mixed Chorus 2-3-4; Football 1-2-3-4; Track 2-3; Senior Play.



MARTHA JEAN STUKEY

Glee Club 1-2-3-4; Mixed Chorus 2-3-4; Student Council 2-3-4; Pep Club 1-2-3-4; Junior Play; Senior Play.

J. KIETH SYLVESTER

Junior Play; Glee Club 1-2-3-4; Mixed Chorus 2-3-4; Band 2-3-4; Lions Band Camp 3; Basketball 2-3; Track 2; Class Reporter 4; Yearbook Staff 4; Boys Quartet 4.





Honor Students



Class of '54
Mr. Haworth, Speaker



Marching In

Salutatory



Class Prophecy

COMMENCEMENT

GRADUATION

CLASS NIGHT

Valedictory



"Wanted"

Class History



Presentation of Tailsman

Class Will





FIRST ROW, L. TO R.: Lester Arb, Janice Baxter, Phyllis Baxter, Marge Buehler, Patty Calvert, Frank Efinger, Fred Efinger, Gerald Fischer, George French, Beverly Gordon, Robert Grounds, Jack Hamilton.

JUNIORS

CLASS OFFICERS

President	Jim Williams
Vice President.	Gerald Fischer
Treasurer	Karen Northcott
Secretary	Janice Baxter
Reporter.	Shirley Rickman
Student Council	Vivian Long
Student Council	George French

This page sponsored by CURTISS IMPLEMENT CO., Burlington and CENTER VALLEY STANDARD STATION



FIRST ROW, L. TO R.: Harold Fischer, Gerry Howe, Jim Hughes, Vivian Long, Nellie Markham, Mary Massey, Karen Northcott, Shirley Rickman, Frankie Schmid, LeRoy Steward, Bessie Vesey, Georgia Ward, Jim Williams.





FIRST ROW, L. TO R.: Ronda Bay, Jim Beard, Otto Buehler, Bob Cox, Kathy Farrow, Lawrence Gentry, Juanita Gifford, Lester Hess, Eugenia Ice, Kenneth Johnson, Kieth Kelly.

CLASS OFFICERS

- President Johnny Lehrack
- Vice President Jim Beard
- Sec. & Treas. Peg Williams

This page sponsored by GARVEY'S STORE and TURVEYS PRODUCE

SOPHOMORES

CLASS OFFICERS

- Reporter Keith Kelly
- Student Council Mark Stukey
- Student Council Joy Williams
- Student Council Karen Whiteside

FIRST ROW, L. TO R.: John Lehrack, Joyce Marsh, Lorna Perry, Vontilla Raulston, Billy Smith, Sylvia Snyder, Mark Stukey, Karen Whiteside, Joy Williams, Peggy Williams, Betty Williamson.





TOP ROW, LEFT TO RIGHT: Mac Borgna, Evelyn Cornwall, Sue Fields, Joan Gifford, James Gorden, James Hess, Dale Hinderliter, Betty Johnson, Lawrence Jones, Edwin Lingo.

FRESHMEN

This page sponsored by:
Beto Junction
SKELLY HI WAY SERVICE

President Ona Schmid
Vice-President Joan Gifford
Secretary Sue Fields
Treasurer Sue Fields

Reporter Norma Vuncannon
Student Council Shirley Michael
Student Council Dale Hinderliter

TOP ROW, LEFT TO RIGHT: Homer McKinstry, Shirley Micheal, Maurice Moon, Molly Phillips, Mickey Pitts, Douglas Pope, Ona Schmid, Evelyn Shelton, Francis Stewart, Norma Vuncannon.





English I



Algebra I



Speech



Typing II

CLASSES

This page sponsored by SPEASE CASH STORE and YOCKEYS CAFE



Typing I 5th hr.



Ind. Arts III

Typing I 2nd hr.



Shorthand





General Business

General Math



Home Ec. II

Home Ec. I



This page is sponsored by ROGERS CHEV. CO. and DR. H. B. SMITH

CLASSES



English III

General Science



Bookkeeping

Ind. Arts III





1st

FRONT ROW: L. Riggs, K. Heimer, E. Brown, D. Lewis, E. McGrath, S. Parmeley,
P. Calvert, R. Markham, BACK ROW: K. Giffin, C. Topper, K. Cromwell, J. Kunkel,
B. Tice, R. Yockey, S. Huggard, C. Gaddis.

GRADES

This page is sponsored by WARD TRUCKING LINES and BAXTER PRODUCE

FRONT ROW: M. L. Micheal, J. Huggard, S. Gunter, G. Williams, E. Phillips, M.
Lieb, D. Bowlin, K. Irey. SECOND ROW: D. Durow, M. Turvey, D. Gutsch, L.
Hamilton, G. Winchell, C. Soendker, M. Johnson, B. Childers. BACK ROW: A. Gaddis,
R. Anderson, K. Sutton, D. Tyson, D. Perry, L. Puryear, C. Ice, and M. Gast.

2nd

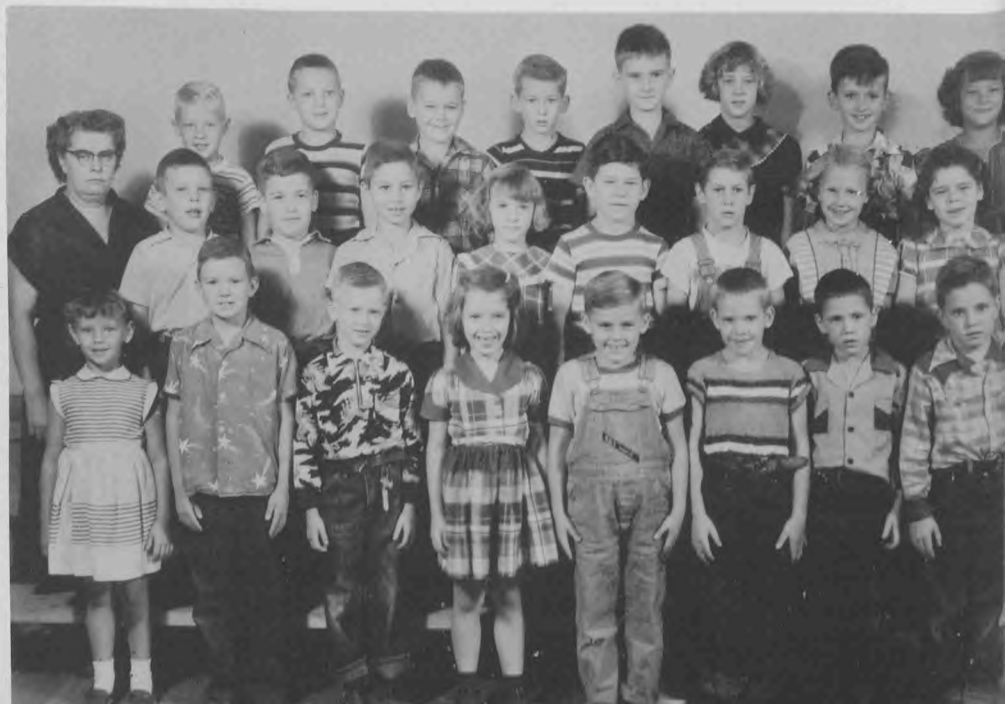



3rd
AND
4th

FRONT ROW: A. Surdez, J. Bowlin, R. Robbins, K. Gunter, L. O'Bannion, J. Hill, B. Cornwell, B. Williams, B. Leib. SECOND ROW: Mrs. V. Grant, C. McKinstry, R. Kistner, J. Fann, B. Bay, D. Irey, J. Nutt, L. Williamson, R. Pope, E. Williams. BACK ROW: S. Nelson, G. James, C. Gast, B. Yockey, C. Brinkley, C. Soendker, C. Rogers, S. George, C. Massey.

GRADES

This page sponsored by LEE CAFE, Ottawa and BURLINGTON ELEVATOR

FRONT ROW: L. Rickman, C. Baker, D. Durow, J. Williamson, D. Kunkel, L. Schnider, J. Kennard, J. Tice, D. Miller, D. Markham. SECOND ROW: L. Shelton, G. Councilman, J. Plank, G. Cartmell, S. Schmid, C. Shelton, P. McGrath, J. Gaddis, G. Ragin, K. Kistner. BACK ROW: Mrs. Beard, P. McGrath, J. Williams, R. Surdez, L. Michaelson, G. George, S. Farrow, D. Williams, A. Michaelson, L. Sutton, S. McKinstry.

5th
AND
6th





7th
AND
8th

FIRST ROW, LEFT TO RIGHT: O. Kistner, S. Johns, G. Michael, J. Bowlin, V. Baxter, A. Rickman, C. Northcott, K. Yockey, J. Markham, G. Isle. SECOND ROW: Mr. Pitts, Instructor, S. Snyder, J. Schmid, E. Nutt, B. Arb, J. Nelson, K. Councilman, I. Johnson, B. Yockey, P. Yockey, M. Baker. THIRD ROW: L. Perry, L. Gast, B. Schneider, G. Gaddis, K. Perry, S. Williams, A. George, M. Cromwell, R. Kennard, P. Turvey.

GRADES



Karen Councilman



Sue Williams



GRADE SCHOOL CHEERLEADERS

Virginia Baxter



Brenda Yockey



Activities of the Waverly Grade School this year included a Christmas program, an exchange program with other county grade schools, Phys. Ed. classes for both boys and girls, several special assemblies, and a very successful basketball team.



CHEERLEADERS: B. Williamson, J. Baxter, S. Rickman, K. Farrow. FIRST ROW, L. TO R.: G. Ward, B. Gordon, B. Johnson, J. Marsh, E. Ice, J. Williams, L. Salsbury, V. Long, J. Gifford, V. Raulston, S. Snyder, M. Phillips, S. Michael. SECOND ROW: E. Shelton, M. Stukey, J. Gifford, D. Rice, P. Calvert, V. Samsel, W. Barrett, F. Schmid, N. Markham, E. Cornwell, S. Fields, R. Bay, Mrs. Harder. THIRD ROW: P. Williams, L. Perry, F. Steward, N. Vuncannon, J. Borgna, P. Baxter, B. Vesey, M. Nelson, M. Buehler, O. Schmid, M. Massey, K. Northcott, K. Whiteside.

CLUBS AND ACTIVITIES

This page sponsored by CALVERT FOOD LOCKER and WAVERLY HATCHERY

FIRST ROW, L. TO R.: E. Shelton, B. Gordon, P. Calvert, L. Perry, F. Steward, L. Salsbury, K. Whiteside, M. Phillips. SECOND ROW: Mrs. Haworth, L. D. Crumb, Mr. Borgna, Mr. Harder, Mr. Bowersox, L. Arb, Mrs. Harder.





FIRST ROW, LEFT TO RIGHT: J. Gifford, F. Schmid, B. Gordon, G. Ward, J. Marsh, K. Farrow, J. Williams, M. Stukey, S. Snyder, V. Raulston, N. Markham, M. Phillips, S. Fields, R. Bay. SECOND ROW: V. Long, F. Steward, J. Borgna, V. Samsel, P. Baxter, P. Calvert, B. Williamson, B. Vesey, O. Schmid, M. Buehler, J. Baxter, N. Vuncannon, P. Williams, L. Salsbury, K. Northcott, E. Cornwell. THIRD ROW: E. Shelton, M. Massey, L. Perry, J. Gifford, L. Gentry, L. Jones, B. Smith, M. Moon, M. Stukey, M. Pitts, M. Borgna, D. Hinderliter, J. Gordon, L. Hess, W. Barrett, D. Rice, S. Rickman, K. Whiteside, S. Micheal. FOURTH ROW: R. Bay, J. Beard, G. Smith, H. McKinstry, K. Sylvester, W. Grounds, G. Fischer, L. Steward, J. Williams, J. Lehrack, D. Pope, J. Hamilton, B. Cox, A. Fields, O. Buehler, E. Lingo, Mr. Tice.

MUSIC



BEN TICE
Instructor

The music department of W. R. H. S. had a very successful season in 1954. Groups included the mixed chorus with 65 enrolled, girls glee club with 36 enrolled and boys glee club with 27 members. A boys quartet was also organized. The mixed chorus participated in the Christmas program, variety show, world day of prayer, and baccalaureate and commencement services. The music department presented an exchange program to the other county high schools in the spring. They also attended the district music festival in Emporia at which the band and the mixed chorus received a rating of 1 and the girls and boys glee clubs received a rating of 2.

This page sponsored by: DUROW PRODUCE



FIRST ROW, L. TO R.: E. Shelton, B. Johnson, J. Gifford, J. Williams, S. Snyder, K. Farrow, F. Schmid, N. Markham, E. Cornwell, M. Phillips, R. Bay, S. Michael. SECOND ROW: B. Gordon, J. Marsh, N. Vuncannon, E. Ice, J. Gifford, P. Williams, K. Northcott, J. Baxter, L. Salsbury, V. Long, S. Fields, V. Raulston. THIRD ROW: L. Perry, F. Steward, J. Borgna, B. Williamson, P. Baxter, P. Calvert, B. Vesey, M. Buehler, O. Schmid, S. Rickman, M. Massey, K. Whiteside, Mr. Tice.

GLEE CLUB

This page sponsored by THE FIRST NATIONAL BANK

FIRST ROW, L. TO R.: B. Williamson, accompanist, L. Jones, B. Smith, R. Bay, J. Beard, M. Pitts, M. Borgna, M. Moon, J. Gordon, V. Long, accompanist. SECOND ROW: L. Gentry, D. Hinderliter, M. Stukey, E. Lingo, K. Sylvester, B. Cox, G. Smith, L. Arb, F. Efinger, L. Hess. THIRD ROW: Mr. Tice, H. McKinstry, W. Grounds, G. Fisher, L. Steward, J. Williams, J. Lehrack, D. Pope, J. Hamilton, A. Fields, O. Buehler.





FIRST ROW, LEFT TO RIGHT: P. Calvert, J. Tice, J. Massey, C. Baker, M. Baker, D. Irely, M. Micheal, K. Gunter, D. Miller, V. Raulston, J. Gifford, S. Fields, F. Schmid, A. George, S. Rickman, K. Farrow, J. Baxter, J. Borgna, M. Nelson, M. Beuhler, J. Gifford, M. Massey, J. Williamson, D. Williams, K. Northcott, B. Yockey, S. Snyder, J. Williams, P. Williams, N. Markham, B. Arb, L. Perry, M. Pitts, K. Sylvester, V. Long, B. Williamson, A. Rickman, R. Bay, L. Gast, P. Baxter, A. Fields, O. Beuhler, L. Gentry, P. Turvey, J. Williams, K. Perry, Ben Tice, Director.

BAND

The band has completed another successful year under the capable direction of Mr. Tice. It took part in Band Day at K. U. and Washburn last fall. This spring it participated in the parade preceding the K. U. Relays and the Centennial Parade in Topeka. Other activities of the band included taking part in the Band Clinic at Lebo last fall and the music festival at Emporia this spring. At this festival the band received a one rating. Also this spring, the band gave a spring concert that was enjoyed by many. Last summer and fall the band gave many fine concerts for the public's enjoyment. Mr. Tice and the band members should be congratulated for their time and hard work that they have put in to produce such a fine organization.





THE CAST

Martha Stukey Clarice
 Roy Hughes Old Crusty
 Russell Kistner . . . Dan Thomas
 Jo Lynn Borgna Patience
 George Smith Dickens
 Mrs. Haworth Director

SENIOR PLAY

"Old Crusty Takes the Air"



DRAMATICS

"THE WHIRLWIND"

This year a variety show was given under the direction of Mrs. Doris Harder. It is hoped that this will be an annual affair.





FIRST ROW: J. Beard, M. Borgna, O. Buehler, Frank Efinger, Fred Efinger, G. Fischer, J. Gordon, R. Grounds, J. Hamilton, L. Hess, D. Hinderliter, J. Hughes. NOT PICTURED: Harold Fischer.

BULLDOGS '54

FIRST ROW: R. Hughes, L. Jones, R. Kistner, J. Lehrack, L. Lingo, H. McKinstry, M. Pitts, D. Pope, B. Smith, G. Smith, L. Steward and J. Williams.

This page sponsored by
GLEN'S STANDARD STATION





FIRST ROW: M. Pitts, J. Gordon, H. Fisher, Coach Welch, F. Efinger, J. Bauhler, J. Hughes. SECOND ROW: L. Jones, F. Efinger, J. Beard, B. Smith, D. Pope, D. Hinderliter, M. Borgna, L. Hess, E. Lingo, G. Smith. THIRD ROW: H. McKinstry, R. Kistner, L. Steward, G. Fisher, J. Williams, R. Hughes, J. Lehrack, R. Grounds, J. Hamilton.

LETTERMEN

Roy Hughes, Russell Kistner, George Smith, Fred Efinger, Frank Efinger, Harold Fischer, Robert Grounds, Gerald Fisher, Jack Hamilton, Leroy Steward, Jim Williams, Lester Hess, Bill Smith, Lawrence Jones.

This page is sponsored by ----- STAR GRAIN LUMBER CO.

1954 FOOTBALL SCORES

Waverly	7	Burlington	26
"	9	Westphalia	6
"	54	Hartford	26
"	0	Leroy	32
"	0	Williamsburg	13
"	19	Lebo	0
"	7	Gridley	6
"	0	Lyndon	19

FOOTBALL TEAM



HOMECOMING



PRINCESS
Jo Lynn



PRINCESS
Karen



PRINCESS
Molly

PRINCESS
Kathy



QUEEN Marilyn



This page
sponsored by
WILLIAMSON
HARDWARE



Miss Marilyn Nelson was crowned Homecoming queen in an impressive ceremony during halftime of the Waverly-Gridley game. Her four attendants were Jo Lynn Borgna; Karen Northcott; Kathy Farrow; and Molly Phillips. After the game the queen's ball was held in Williamson's Hall.



HOMECOMING

This page sponsored by
WILLIAMS MARKET and
THE WAVERLY GAZETTE





FIRST ROW, LEFT TO RIGHT: L. Steward, R. Grounds, R. Hughes, R. Kistner, J. Williams, G. Fischer, H. Fischer, F. Efinger, M. Pitts, J. Gordon, M. Moon, J. Hughes, J. Hamilton, D. Hinderlighter, M. Borgna, F. Efinger, Coach Welch, D. Pope, H. McKinstry, E. Lingo, L. Jones, J. Beard, L. Hess, B. Smith, G. French, O. Buehler.

LETTERMEN

R. Hughes
 R. Kistner
 J. Williams
 R. Grounds
 G. Fischer

BASKETBALL

LETTERMEN

F. Efinger
 J. Hamilton
 L. Steward
 J. Beard
 H. Fischer

This page sponsored by SWAZYE SERVICE STATION

FIRST TEN, LEFT TO RIGHT: F. Efinger, J. Hughes, J. Hamilton, H. Fischer, G. Fischer, R. Kistner, R. Grounds, L. Steward, R. Hughes, J. Williams, Coach Welch.





FIRST ROW, LEFT TO RIGHT: L. Steward, R. Hughes, R. Kistner, J. Hamilton, G. Fischer, F. Efinger, G. French, F. Efinger, M. Pitts, M. Borgna, J. Williams, D. Pope, Coach Welch, M. Moon, J. Gordon, L. Jones, D. Hinderlighter, H. McKinstry.

TRACK

LETTERMEN

G. French
 G. Fischer
 R. Hughes
 R. Kistner
 F. Efinger
 F. Efinger





JR.-SR. BANQUET



On April 23, the Junior Class served the annual Junior-Senior Banquet for the Seniors. The theme of the banquet was Hawaiian Cruise. The gymnasium was decorated appropriately. After a delicious meal the Juniors presented a short program. The remainder of the evening was spent dancing.





Seniors Return From Sneak Trip

Early Friday morning April 23 at 5:00 a. m. 15 sleepy Seniors, four sponsors and a bus driver started out for Rockaway Beach on Lake Taneycomo in Missouri. We followed highway 50 up through Ottawa and then down to Harrisonville, Joe's old home town, where we stopped for our breakfast. By 8:00 we were back on the road again. About 11:30 we had a short break in Springfield. We left there by 11:45 and we were heading for the last stretch to Rockaway. At 12:15 we had reached our destination.

After we had our instructions, and our cabins were assigned, we unloaded the bus and went to unpack. Our cabins were real cute. They were painted red and white and the inside was neatly decorated. After we got settled we headed down town for dinner. The rest of the afternoon was spent doing what ever you choosed. That evening everyone went to town. Some went bowling, dancing, boat riding, and others just walked around.

At 8:00 Saturday morning we took out for a sight seeing trip to Uncle Matts cabin, Sammy Lanes cabin, and inspiration point where Harold Bell Wright wrote the book "Shepherd of The Hills". After this we went through Marvel Cave which was very interesting. In Branson we had a short break.

While we were at the dock the boys decided to go back to Rockaway in a speed boat, so we girls rode back by our ourselves. We were feeling pretty broken hearted because we didn't get to go, so Joe Rogers bought us a Dairy Queen. When we got back we had dinner and then a lot of us rented motor boats for the afternoon. Others went swimming and then some went shopping. Saturday night we cleaned up and got out of our dirty jeans and went to town, for a big evening. About 8:30 Sunday we took out for home. We really had a good laugh with Warren Grounds. Since he had got ten up early and packed, he walked down to the dock and sat down. Naturally he went to sleep, so the other boys went off and left him. We drove down past the dock while Mr Borgna ran down and told the owner to wake Warren and give him a big line about the bus leaving. Boy we sure laughed after it was all over. On our way back we stopped at Eureka Springs for a bite to eat and then we observed the hills. About 12:30 we stopped in Cassville for our dinner. Here we visited Roaring River and also the Fish Hatchery. Both were very interesting. By 1:00 we were back on the road. You should have heard all the hollering when we hit the Kansas line. Man, were we happy to see flat country. About 7:15 we pulled in to Waverly. This trip was enjoyed by all and it was a wonderful and educational experience.

Jo Lynn Borgna



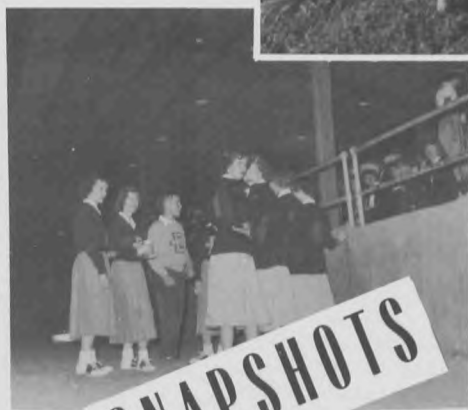

SNAPSHOTS





SNAPSHOTS



SPONSORS AND BOOSTERS

SWAYZE SERVICE STATION

DURROW PRODUCE

WILLIAMSONS HARDWARE

GLEN'S STANDARD SERVICE

FIRST NATIONAL BANK

STAR GRAIN AND LUMBER CO.

TURVEY'S PRODUCE

WAVERLY GAZETTE

DR. H. B. SMITH

BAXTER PRODUCE

WARD TRUCKING LINES

YOCKEYS CAFE

SPEASE CASH STORE

WAVERLY INSURANCE AGENCY

GARVEYS STORE

WILLIAMS MARKET

ROGERS CHEVROLET CO.

CALVERTS FOOD LOCKER

WAVERLY HATCHERY

SKELLY HI WAY SERVICE

FAIRMONT FOODS COMPANY

CENTER VALLEY STANDARD STATION

BETO JUNCTION

CURTISS IMPLEMENT CO., Burlington

A. B. CALDWELL, Burlington

BURLINGTON ELEVATOR

LEE CAFE, Ottawa

WAVERLY WELDING SHOP

HAROLD GUMMO STANDARD OIL

GAMBLE STORE

AMERICAN TELEPHONE CO.

DR. H. J. JOHNSON, Burlington

COOLIDGE IMPLEMENT CO., Burlington

HARVEY'S FIRESTONE STORE

MULLER'S HATCHERY AND PRODUCE

M. & L. GROCERY, Burlington

The Senior Class wishes to thank all of these sponsors and boosters, who made this annual possible.