



Bulldog Tales

1959

GEN. 373 W36 1959

Waverly Rural High School
Annual

MID-CONTINENT PUBLIC LIBRARY
Genealogy & Local History Branch
317 W. Highway 24
Independence, MO 64050

GE



DEDICATION



We, the Seniors, wish to dedicate this 1959 edition of "Bulldog Tales" to Mrs. Ava Boyd for serving eighteen years as head of the Lunch Staff. Her school spirit, cheerfulness, and pleasant disposition will always remain in the hearts of the Class of '59.

These...er...students...merely happy, carefree journalists, are rejoicing at the completion of their '59 BULLDOG TALES. You have a complaint to make? Due to circumstances beyond our control, please address all complaints to Ye Olde Nut House, Salem 3, Massachusetts. Deceased members may be found under all tombstones with epitaphs saying, "WE HATE YEARBOOKS!!"

Y E A R B O O K



S T A F F

FRONT ROW: G. Michael, Assistant Business Manager; J. Nelson, Art Editor; C. Northcott, Assistant Editor; L. Perry, Editor; N. Pyle, Business Manager; M. Baker, Art Editor; Mrs. Speaks, Sponsor; S. Johnson, Advertising Manager. BACK ROW: C. Fischer, Assistant Sales Manager; R. McDonald, Feature Writer; S. Snyder, Photographer; P. Turvey, Feature Writer; E. Nutt, Sales Manager; G. Kunkel, Photographer; B. Yockey, Assistant Advertising Manager.

DEAR MOM AND DAD,

REMEMBER that day, YEARS ago, when you took us by the hand and lead us into that great building. Few of us REALIZED that the steps we climbed that day could lead to such MEMORABLE EVENTS. Now we have climbed these steps for the last time; the SECOND flight looms before us.

As we RECALL the past, happy MEMORIES come to us; but NONE happier than our thoughts of you, MOM AND DAD. You gave us the strength and COURAGE to face the first flight of stairs.

Few of us can forget your love, guidance, and patience. Without your help we could NEVER have advanced this far in BECOMING good, useful citizens.

SENIOR Class of '59

MID-CONTINENT PUBLIC LIBRARY



3 0000 12585781 7

MID-CONTINENT PUBLIC LIBRARY
Genealogy & Local History Branch
317 W. Highway 24
Independence, MO 64050

GE



Administration

AUTOGRAPHS

SCHOOL BOARD AND PRINCIPAL



Lynn Kelly, Clerk
Melvin Bunge, Director
Glenn D. Williams, Treasurer



KENNETH POPPE
A. B., Baker University
M. S., Kansas University



STUDENT COUNCIL



LEFT TO RIGHT: Bill Williams, Sandy George, Shirley Johnson, Mr. Poppe, Sponsor; Eddie Nutt, President; Patrick McGrath, Vice-President; Marilyn Foster, Secretary-Treasurer; Lillian Gordon, David Miller.

This page is sponsored by
RAINBO BAKERY
Emporia, Kansas

FACULTY



RUSSELL KISTNER
B. A. , Emporia
State
Ind. Arts
Drivers' Ed.
Girls' Phys. Ed.
Assistant Coach



PHILLIP ARNETT
B. A. , Baker
University
Coach
American History
World History
Boys' Phys. Ed.

PAULINE SPEAKS
B. A. , Emporia
State
M. A. , Greeley
Typing I and II
Office Practice
Bookkeeping



ROBERTA MICHAEL
B. A. , Emporia
State
English I, II,
III, and IV
Speech
Drama



DEAN DEMPSEY
B. A. , Emporia
State
M. A. , Emporia
State
Mixed Chorus
Band



GLADYS KEITH
B. A. , Ottawa
University
Library
Latin
Home Ec. I, II,
and III



PAUL BOWERSOX
B. A. , Southwestern
M. S. E. , Emporia
State
Chemistry
Geometry
Algebra I and II
General Science



CAROLYN LARSON
B. M. , Emporia
State
Girls' Glee



This page sponsored by
WAVERLY INSURANCE AGENCY
Waverly, Kansas

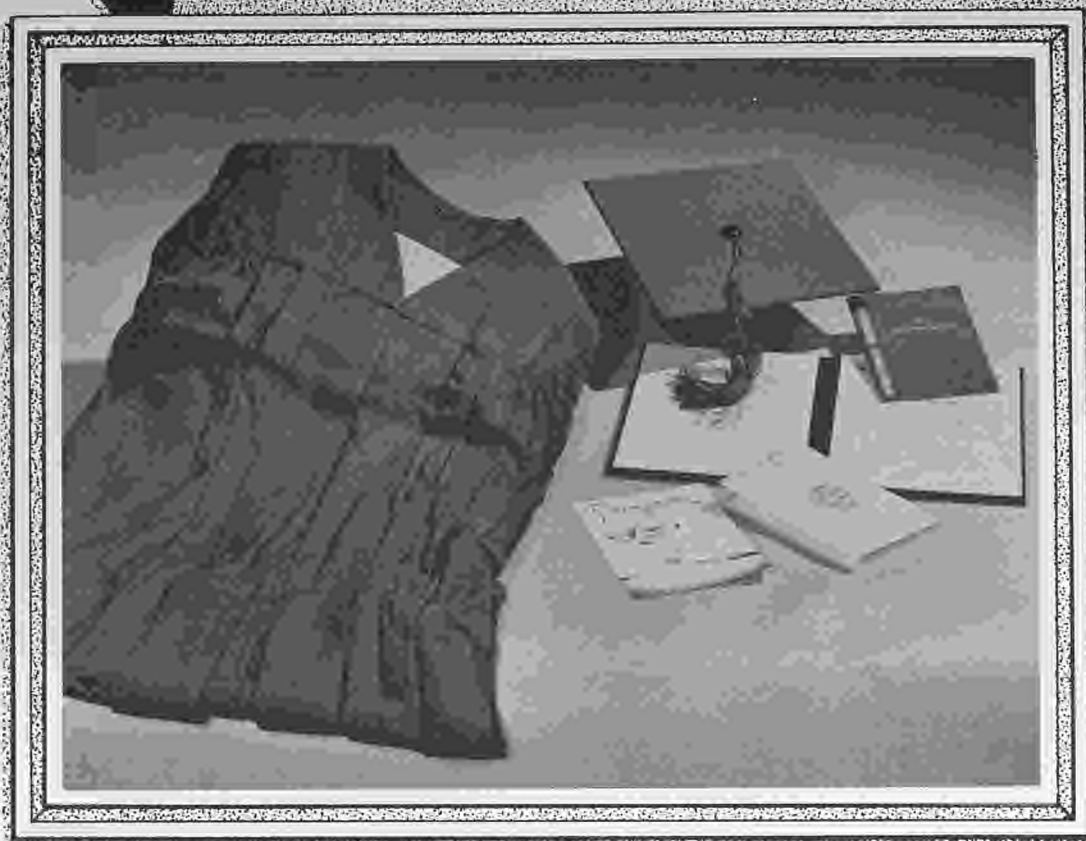

Seniors

AUTOGRAPHS



MARILYN JOY BAKER

Mixed Chorus 1,2,3,4; Girls' Glee 1,2,3,4; Triple Trio 3,4; Librarian 1,2,3; Pep Club 1,2,3,4; Pep Club Vice-President 3; Majorette 1,2,3,4; Annual Staff 4; Homecoming Princess 4; Paper Staff 4; Student Council 3; Student Council Secretary 3; A-Team Cheerleader 4; Perfect Attendance 3; Substitute Cheerleader 3; School Secretary 4; Senior Play; Senior Escort 3; Speech Assemblies 4; Speech Contest 4; 1-Act Plays 4.

WILLIAM CHARLES COOK

Eudora 1,2,3; Football 4.

CLIFFORD EUGENE FISCHER

Football 1,2,3,4; Baseball 1,2,3,4; Basketball 1,2,3,4; Junior Play; Boys' State 3; Annual Staff 4; Paper Staff 4; Mixed Chorus 1,2,3,4; Boys' Glee 1,2; Boys' Ensemble 2,3; Band 1,2,3,4; Class President 3; Class Secretary 4; Typing Contest 3; Football Council 4; Homecoming Prince 4; Mixed Ensemble 3; Honor Student.

FRED R. FOWLER

Baseball Manager 1; Football 4; Newspaper Staff 4; Track 1.



GEORGIA DIANNE GIFFORD

Mixed Chorus 1,2,3,4; Girls' Glee 1,2,3,4; Pep Club 1,2,3,4; Student Council 1; Dance Band 2; Librarian 1,2,3; Concession Stand 1,2,3; Perfect Attendance 1; Senior Play; Speech Assemblies 4; 1-Act Plays 4; School Secretary 4.



PATRICIA COLLEEN HESS

Mixed Chorus 1,2,3,4; Band 3,4; Girls' Glee 1,2,3,4; Pep Club 1,2,3,4; Paper Staff 4; Junior Play; Librarian 2; A-Team Cheerleader 3,4; Perfect Attendance 2,3; Senior Play; School Secretary 4.

GERALD EUGENE ISLE

Boys' Glee 1,2; Mixed Chorus 1; Football 1,2,3,4; Basketball 1,2,3,4; Track 2,4; Spelling Contest 1,3; Class President 2,4; Librarian 1,2,3,4; Perfect Attendance 1,2,3,4; Paper Staff 4.



Senior Photos by
WOLTZ-BACON STUDIO
(Mr. Glenn Bacon)
Osage City, Kansas



STEPHEN LOUIS JOHNS

Football 1,2,3,4; Baseball 1,2,3; Basketball 2,3; Mixed Chorus 1,2; Boys' Glee 1,2; Band 1,2; Junior Play; Senior Play .

SHIRLEY ANN JOHNSON

Librarian 1,2; Girls' Glee 1,2,3,4; Pep Club 1,2,3,4, Pep Club Treasurer 4; Student Council 4; Concession Stand 2,3,4; Annual Staff 4; School Secretary 4; Senior Play; Salutatorian.



JUDY LARAE KIRKPATRICK

Girls' Glee 1,2,3,4; Mixed Chorus 1,2,3,4; Pep Club 1,2,3,4; Concession Stand 1,2,3,4; Perfect Attendance 1,2,3,4.

OSCAR LEON KISTNER

Football 3,4; Basketball 3,4; Baseball 3,4; Senior Play; Mixed Chorus 1,2,3,4.

This page sponsored by
HOLLOWAY JEWELRY
and
HERB LYMAN
Burlington, Kansas

FRED EUGENE KUNKEL
Boys' Glee 1,2; Perfect Attendance
2; Annual Staff Photographer 4;
Basketball 4; Paper Staff 4.



RONALD THOMAS MC DONALD
Student Council 1; Scholastic Award 2; Boys' Glee 1,2; Dance Band 2; Mixed Ensemble 2,3; Junior Play; Class Vice-President 3; Assistant Editor Paper Staff 4; Annual Staff Feature Writer 4; Mixed Chorus 1,2,3,4; Band 1,2,3,4; Baseball 1,2,3,4; Basketball 1,2,3,4; Football 1,2,3,4; Homecoming Prince 2,3,4; Football Captain 4; Southeastern Kansas All-Star Football Team 4; All-State Football Team, Honorable Mention 4; Senior Play.

PATRICIA MAY MARTINDALE
Mixed Chorus 1,2,3,4; Girls' Glee 1,2,3,4; Pep Club 1,2,3,4; Librarian 1,2,3,4; Paper Staff 4; Perfect Attendance 4; Valedictorian.





GEORGE WAYNE MICHAEL
Football 1,2,3,4; Baseball 1 2,3,4; Basketball 1,2,3,4; Annual Staff 4; Paper Staff 4; Class President 2; Mixed Chorus 1,2,3,4; Boys' Glee 1,2; Student Council 3; Football Captain 4; Homecoming King 4.

JUDITH ANN NELSON
Band 1,2,3,4; Mixed Chorus 1,2,3,4; Girls' Glee 1,2,3,4; Pep Club 1,2,3,4; Leadership Day K.U.; Junior Play; Librarian 2,4; Homecoming Attendant 2,3; Pep Club Treasurer 4; Class Reporter 3; Student Council 2; Perfect Attendance 1,3,4; Paper Staff 4; Band Camp 4; Dance Band 2; Annual Staff 4; Pep Club Reporter 3; Variety Show 4; Speech Contest 4; Speech Assemblies 4.



CAROL ANN NORTHCOTT
Mixed Chorus 1,2,3,4; Band 1,2,3,4; Mixed Ensemble 2,3; Girls' Glee 1,2,3,4; Pep Club 1,2,3,4; Girls' Ensemble 1,2; Spelling Contest 1,2; Typing Contest 3; Substitute Cheerleader 3; A-Team Cheerleader 4; Junior Play; Annual Staff 4; Perfect Attendance 1,2,3,4; Homecoming Princess 4; Librarian 1,2,3; Pianist 4; Class Secretary 2,3; Class Treasurer 2; Dance Band 2; School Secretary 4; Senior Play.

This page is sponsored by
M & L MARKET
and
A. D. SANDERS
Burlington, Kansas

EDWIN LEE NUTT
Mixed Chorus 2,3,4; Boys' Glee 1,2; Football 1,2,3,4; Basketball 1,2,3,4; Track 2; Student Council President 4; Football Council 4; Paper Staff 4; Annual Staff 4.



LYNN IRENE PERRY
Class Reporter 4; Pep Club 1,2,3,4; Pep Club Treasurer 3; Pep Club President 4; Librarian 1,2,3; Band 1,2,3,4; Drum Major 4; Mixed Chorus 1,2,3,4; Girls' Glee 1,2,3,4; Student Director 4; Mixed Ensemble 3; Girls' Triple Trio 2,4; Class Treasurer 3; Girls' State 3; Spelling Contest 3; Substitute Cheerleader 4; Annual Staff 4; Junior Play 3; Perfect Attendance 1,2,4; Concession Stand 1,2,3; Paper Staff 4; Variety Show 4; Speech Contest 4; Senior Play; Senior Escort 3; School Secretary 4; Speech Assemblies 4.

NORMA SUE PYLE
Girls' Glee 1,2,3,4; Mixed Chorus 1,2,3,4; Band 2,3,4; Triple Trio 3,4; Mixed Ensemble 3; Class Treasurer 4; Pep Club 1,2,3,4; Pep Club Vice-President 4; Cheerleader B 4; Concession Stand 1; Perfect Attendance 2; Junior Play; Annual Staff 4; Paper Staff 4; Senior Play; Speech Contest 4; Speech Assemblies 4; One-Act Plays 4.





ANTHONY PAUL SIEBERT
Mixed Chorus 2,3; Boys' Glee 1,2; Football 1,3,4; Basketball 3; Boys' Ensemble 2,3; Band 1,2,3; Baseball 3; Junior Play.

STANLEY WALTER SNYDER
Mixed Chorus 1,2,3; Band 1,2; Football 1,2,3,4; Basketball 1,2,3,4; Class Vice-President 4; Boys' Glee 1,2,3; Baseball 3; Track 3,4; Librarian 2,3,4; Paper Staff 4; Annual Staff 4; Perfect Attendance 2,4.



JON PAUL TURVEY
Mixed Chorus 1,2; Boys' Glee 1,2; Football 1,2,3,4; Basketball 1,2,3,4; Baseball 1,2,3,4; Annual Staff 4; Perfect Attendance 4; Librarian 1,2,3,4.



This page is sponsored by
WILLIAMSON HARDWARE
and
STAR GRAIN & LUMBER COMPANY
Waverly, Kansas

RAYMOND JERRY WILLIAMS
Boys' Glee 1,2; Football 1,2,3,4; Basketball 1,2,3,4; Baseball 1,2,3,4; Track 4; Class Vice-President 2; Senior Play; Paper Staff 4; Perfect Attendance 1,2,3,4.



BRENDA JOYCE YOCKEY
Shidler, Oklahoma 2; Class Secretary 1; Librarian 1; Pep Club 1,3,4; Band 1,3,4; Mixed Chorus 1,3,4; Girls' Glee 1,3,4; Triple Trio 4; Girls' Glee Secretary 4; Annual Staff 4; Homecoming Queen 4; Junior Play; Paper Staff 4; Variety Show 4; Speech Contest 4; School Secretary 4; Speech Assemblies 4; Senior Play.

KAREN ANN YOCKEY
Mixed Chorus 1,2,3,4; Girls' Glee 1,2,3,4; Pep Club 1,2,3,4; Librarian 1,2,3; Concession Stand 2,3,4; School Secretary 4.





Gene K.



Steve J.

'59 ers as Minors



Karen Y.



Pat M.



Judy K.



Brenda Y.



Jerry W.



Marilyn B.



Stanley S.



Judy N.



Ronald M.



Oscar K.



Lynn P.



Pat H.



George M.



Fred F.



Cliff F.



Carol N.



Shirley J.



Bill C.



Tony S.



Eddie N.



Jerry I.



Dianne G.



Paul T.



Norma P.

CLASS HISTORY

In 1955, Waverly High School opened its doors to thirty-six shy but enterprising Freshmen. The roll included the following students: Larry Allen, Marilyn Baker, Larry Barrett, Roy Bouse, Jerry Bowlin, Wilma Cook, Marvin Cromwell, Cliff Fischer, Monroe Foulk, Dianne Gifford, Richard Godden, Patty Hess, Jerry Isle, Stephen Johns, Shirley Johnson, Judy Kirkpatrick, Eugene Kunkel, Ronald McDonald, Pat Martindale, George Michael, Judy Nelson, Carol Northcott, Edwin Nutt, Oscar Kistner, Lynn Perry, Norma Pyle, John Schmid, Anthony Siebert, Stanley Snyder, Paul Turvey, Bence Williams, Jerry Williams, Joyce Williamson, Brenda Yockey, Karen Yockey, and Patty Yockey. The class elected the following officers: President, George Michael; Vice-President, Paul Turvey; Secretary, Brenda Yockey; Treasurer, Bence Williams; Student Council, Dianne Gifford and Ronald McDonald. Our sponsor this year was Coach Minnis. The big event for us this year was Freshman Initiation.

The next year we came back as Sophomores and old hands at the business. Our class officers were: President, Jerry Isle; Vice-President, Jerry Williams, Secretary and Treasurer, Carol Northcott; Reporter, Paul Turvey; Student Council, Judy Nelson and Bence Williams. Mr. Townner was our sponsor. While losing four students we gained three. The class lost Wilma Cook, Monroe Foulk, Joyce Williamson, and Brenda Yockey. We gained Ernestine Crouch, Harry Lyon, and Fred Fowler. Serving the Junior-Senior Banquet was the highlight of our second year.

As we climbed up the ladder of our high school days, we reached our exciting Junior year. We elected the following officers at our first class meeting: President, Cliff Fischer; Vice-President, Ronald McDonald; Secretary, Carol Northcott; Treasurer, Lynn Perry; Reporter, Judy Nelson; Student Council, Marilyn Baker and George Michael. This year's sponsors were Miss Keith and Mr. Bowersox. We selected the red rose as our class flower and red and white as our class colors. "Nothing Ventured, Nothing Gained" was chosen as our class motto. Our class roll lost Ernestine Crouch, Richard Godden, Marvin Cromwell, Bence Williams, Roy Bouse, and Larry Barrett but gained back Brenda Yockey. November 22, 1957 was the exciting night of our Junior Play. Under the supervision of our sponsors, we presented "Coveralls" to the public. On November 22, we received our class rings which we were all very eager to show off. On April 24, 1958, the class carried out the theme "Rendezvous of the Stars" at our Junior-Senior Banquet for our honored guests, the seniors of '58.

Upon reaching the fourth and final rung of our high school days, we were sad but proud of our achievements throughout the last three years. Class officers this year were: President, Jerry Isle; Vice-President, Stanley Snyder; Secretary, Cliff Fischer; Treasurer, Norma Pyle; Reporter, Lynn Perry; Student Council, Shirley Johnson and Eddie Nutt. Our sponsors were Mrs. Michael and Mrs. Speaks. We lost Patty Yockey, Harry Lyons, John Schmid, Jerry Bowlin, and Larry Allen, but the class gained Bill Cook. At the first of the year, feeling very proud, we initiated the future class of '62. We chose "Bulldog Tales" as the name of our annual. On April 24, the class presented "In Spring The Sap" to the public. This proved to be an entertaining evening for all. On April 30, we were the honored guests at the Junior-Senior Banquet. The theme "Song in My Heart" was beautifully carried out. On May 1, twenty-six restless and eager Seniors boarded a chartered bus and headed for our long-awaited "Senior Sneak" to be spent at The Lodge of the Ozarks. An enjoyable three days were spent sight-seeing, swimming, boat riding, dancing, and having fun. Baccalaureate Services were held on May 17, 1959, and Commencement Exercises on May 18, bringing our high school days to a close. Being full fledged graduates we are ready to become tomorrow's citizens.

This page sponsored by
GAYLE GADDIS TRUCK LINE
AND
ROGERS CHEVROLET COMPANY
Waverly, Kansas

CLASS PROPHECY

Hello friends, it surely is good to see all of you again. There are a lot of you here whom I haven't seen in years. Well, what do you know, I see Saint Peter just letting in some of my old students I had at Waverly back in 1959. Now that was a swell class! I can remember how they all used to stop by my office and see me quite often. In case you don't know who I am yet, I'm Mr. K. H. Poppe. I used to live on earth but I've been up here with Saint Peter for ten years. It's the year 2000 now. But, let's see who just came in from the class of '59. In fact, let's look up all the other Seniors of '59.

I see someone down there on earth, but I can't quite make out who it is because of the clouds. Now I can see - - - the clouds are parting. Why - - - it's Marilyn Baker! Now what has she been doing? Oh yes, she's a career woman as well as a wife and mother, the mother of quadruplets and the wife of Jerry Williams. As Jerry is gone quite a bit, Marilyn's other career is just taking care of the farm. As she takes care of the farm, you can guess who takes care of the checkbook.

Wild Bill Cook is first assistant to Scotty Kane as mechanic at Rogers Motors now. I guess the only thing wrong with Bill is that he talks too much and doesn't get much done. Bill learned a lot about body fixing after someone wrecked his car while he was on the Senior Sneak. Bill is still grateful to the person for giving him the opportunity to fix wrecked cars.

After graduating from Emporia State, Cliff Fischer dyed his skin and got a job playing basketball with the Harlem Globetrotters but had to quit before long because his color wore off. Now he and his wife, the former Carol Northcott, are raising little basketball players of their own while living in a tent west of town.

Fred Fowler really does take life easy now as he fell in love with a Hollywood movie star. Fred always said it was just as easy to fall in love with someone rich as with someone poor.

Mrs. Gerald Ragin, formerly Patty Hess, is quite happy now running a resort, with the help of her family, on the Lake of the Ozarks. She enjoyed herself so much on the Sneak that she talked Gerald into moving there.

Jerry Isle has really come up in the world. He just stepped up from township ditch-digger to township coal-grader. He got his big chance when his dad retired. Jerry is married to the former Cheryl Vuncannon.

The surprise of the class is Steve Johns; quiet Steve turned over a new leaf after graduating from W.H.S. and is now living quite comfortably in Arabia with his harem of 39 girls. He supports his wives by running an oil well.

Dianne Gifford finally married her high school sweetheart, Paul Turvey. They still fight all the time but they are in love. Dianne is kept pretty busy looking after their pigs and kids.

Shirley Johnson has a job working in a water-front fish market at Garnett Lake selling fish. Shirley is mourning the death of her fifth husband whom she pushed off the boat dock because he broke her rod and reel.

Judy Kirkpatrick and her husband, Henry Kahle, are employed locally at our missile base northwest of town; they light all the fuses for out-going rockets.

Oscar Kistner and his wife Lynda have taken over Oscar's father-in-law's farm and are making money hand over fist. Oscar was just given Coffey County's "Father-of-the-Year" award. He doesn't have any children, but everyone feels he would make a good father.

Gene Bell, formerly our own light-footed Gene Kunkel, and his wife Donna, are running a beauty salon, Gene's Eenie-Weenie-Slenderella Salon. Proof of the success of Gene's Slenderella Salon is shown by the fact that Gene has slimmed down to a very alluring 113 pounds.

Pat Johnson, otherwise remembered as Pat Martindale, and her family, are living in the Alps on a farm raising mountain goats. From what I hear they are having a rough time of it, as all their goats keep falling over cliffs.

Ronald McDonald, formerly a prominent Hereford raiser east of town, has given up the beef business and is now running a dairy farm. I hear Ron's Dad disowned him. He traded the Herefords for the Holsteins. Ron's first assistant and wife, is a former LeRoy cheerleader, who always used to boo him but now adores him.

George Michael, like Jerry Isle, is following in the steps of his father. He has replaced L. D. as head street-sweeper with his neighbor, Ben Dowell, as his assistant. George isn't married yet and neither is Ben, so therefore they get along fine.

Judy Nelson and her husband, Boliver Shagnasty, are living in Beverly Hills, California. Judy's dream really did come true and she is now employed by M.G.M. studios - - - as a scrub woman. She says she wouldn't be where she is now if she hadn't taken Mrs. Michael's drama class in high school.

The better half of the Cliff Fischer family, Carol Northcott, is kept busy taking care of their family. Carol's girls all have red hair just like their mother.

Like they always say "once a Nutt, always a Nutt" and Eddie is no different. Presently he's working on the Ollie Yonson farm trying to pay for his latest accident. He's still driving his '54 Chevy, but now he has to pedal it.

Lynn Perry Luft just opened up the first Star Grain & Lumber Company on Mars with the help of her husband, Vernie. At present they are fighting off the Martians who don't seem to need lumber. They say they quit making their flying saucers out of lumber years ago.

Norma Pyle is still living with her parents, helping with the farm work, and also still courting her next door neighbor. She graduated from Emporia State and finished first in her class - - - first from the bottom. But old Norma still prefers overalls and gloves to shorts and blouses.

Tony Siebert is employed at Perky's Corner Cafe and soon may move into a partnership with the owner as he is rapidly advancing. Already he has stepped up from dish washer to a dough-nut puncher. You know, he pokes out the middles of all doughnuts.

Stanley Snyder has become a legend around Waverly. Little did we dream he would ascend to the great heights that he has. Right after graduating, Stan ran for the City Marshall's job on the Communist ticket and won hands down. Within a short time he brought Law and Order to town that Waverly has needed for so long. I hear he's especially rough on speedsters, but he has little trouble catching them in his souped-up, square-wheeled Kaiser.

Paul Turvey is on a scientific expedition to Siberia right at the present. His work is top secret but from what I gather he is trying to catch the abominable snowman. He ties Dianne to a tree every night in hopes he can lure the snowman close enough to be captured.

Jerry Williams is supporting his family by professional wrestling. He can be seen every Saturday night on Channel 13. Jerry discovered his unusual skill one afternoon in Physical Education class when he made Gene Kunkel cry for mercy in a one-fall match.

After a long and thrilling chase, sweet little Brenda finally got to change her last name to Hinderliter. Many the sleepless nights she and the rest of us spent wondering how it would all end up, just like a new episode of Dick Tracy. But now they are very happy and Brenda is supporting Dale by working in a Topeka barber shop shining shoes. Brenda is still quite pretty except her hands are all stained black and brown from so much shoe polish!! Alas, the price to pay for wealth and happiness.

Karen Winters, formerly Karen Yockey, and her husband are now living in the county Rest Home enjoying the bliss of being grandparents. They earn their keep by Karen running the local telephone office and then reporting all the gossip she hears to the Waverly Gazette.

Well, how about that? I surely am glad to check up on that class of '59. They were a great bunch of kids. If you don't believe me, just ask any one of them and they'll cry out, "We're really great, we're really fine, we're the class of '59."

CLASS WILL

The Seniors of '59, being in wacky mind and poor health, wish to will all the things that they have learned in dear old Waverly High to the remaining students.

Marilyn Baker wills her good looks and personality to Joyce Gaddis.

Bill Cook wills his wavy hair to Lawrence Beaty. Bill thinks that with his wavy hair and his training in Speech class that Lawrence will become a famous actor some day.

Cliff Fischer wills his good looks and basketball ability to Kenneth Godfrey in hopes that he can use them like he did.

Fred Fowler gives all his girl friends to Larry Rickman. Hope you have better luck than Fred, Larry.

Dianne Gifford wills her ability to chatter and run around to Leslie Beamer in hopes that in time she can control it.

Patty Hess wills her ability to sleep in American History class to whoever is unfortunate enough to take that course.

Jerry Isle wills his big straight 8 Buick with a slipomatic drive to Kenny Bazil. Hope you don't have a heavy foot like Jerry did.

Steve Johns wills his blonde hair to Janice Williamson. She certainly needs a few more.

Shirley Johnson wills her quiet, mousy ways to Diane Philips. Shirley says it didn't do her any good but hopes it will help Diane.

Judy Kirkpatrick wills her typing ability to Dean Durow in hopes he can use it.

Oscar Kistner wills his service-station knowledge to Wayne Dejarnett and hopes in later years Wayne learns how to wash a car window.

Gene Kunkel wills his basketball pants to Jim Gray in hope that they will fit well.

Ronald McDonald wills his jazzy haircut to Carlis Brinkley. Here's hoping that Carlis can keep Mr. Poppe from saying, "I'm gonna cut your hair off."

Pat Martindale wills her quiet, industrious ways, and cheerful disposition to Connie Baker.

Butch Michael wills his card playing to David Miller. Say Dave, you aren't as unlucky as Butch is, are you?

Judy Nelson wills her boy friends and her ability to talk to Janice Williamson. Hope she learns how to use it.

Carol Northcott wills her ability to type and get along with the typing teacher to Forrest Combes.

Eddie Nutt wills his ability to maneuver behind a school bus to John Collins. Now, John, don't try what Eddie did.

Lynn Perry wills her telephone switchboard experience to the next person unlucky enough to have a job like that.

Norma Pyle wills her ability to sleep all the time at any place to Sammy Schmid.

Tony Siebert wills his good-natured ways and personality to anybody. He says he hopes they can be as good as he was.

Stanley Snyder wills his Kaiser to Pat McGrath in hopes that it will run better for him than it did for Stan.

Paul Turvey wills his Ford and loud pipes to John Herman. John, don't you get in trouble like Paul did.

Jerry Williams wills his ability to get stuck and to hit things to Jim Williams.

Brenda Yockey wills her love of the restaurant and late hours after work to Gerald Ragin. We hope you use them to as good an advantage as Brenda did, Gerald.

Karen Yockey wills her ability to talk all night at slumber parties to Glenda Alexander.

AUTOGRAPHS



SONG IN MY HEART



JUNIOR-
SENIOR
BANQUET



SENIOR TRIP

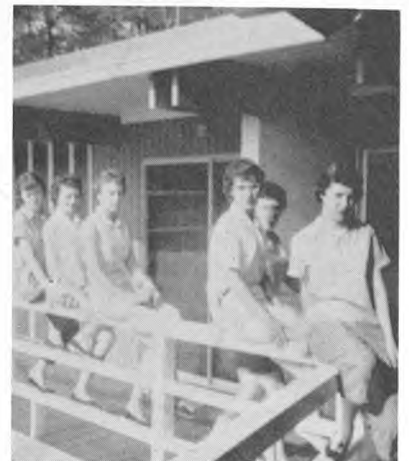

This page is sponsored by
BARTON'S HATCHERY
and
BURLINGTON ELEVATOR
Burlington, Kansas

GRADUATION MEMORIES



SCHOOL

SEPTEMBER

- 3 League Meeting Gridley
- 4 Faculty Board Picnic
- 11 State Fair
- 12 Night Football Practice
- 15 Junior Rings
- 16 Instrumental Demonstration
- 18 Senior Advertising
- 20 Pep Club Food Sale
- 23 F.B. LeRoy B team T
- 26 F.B. Gridley T
- 27 LeRoy Homecoming Parade



MR. POPE
Custodian

NOVEMBER

- 5 F.B. LeRoy H
- 11 No School (Veterans' Day)
- 14 F.B. Hartford H
- 21 Junior Play
- 21 End of 2nd 6 weeks
- 25 League Band Clinic at LeRoy



DECEMBER

- 2 Group Pictures
- 2 B.B. Williamsburg T
- 5 B.B. Colony T
- 9 B.B. Westphalia H
- 12 B.B. Lebo T
- 16 B.B. Melvern H
- 17 Bank Tour for Seniors
- 19 B.B. Madison T
- 22 Christmas Program
- 24- January 5 Christmas Vacation



FEBRUARY

- 3 B.B. Madison H
- 6 B.B. LeRoy T
- 10 B.B. Gridley H
- 11 Senior State Examination
- 17 B.B. Roosevelt H
- 20 B.B. Melvern T
- 23 Garnett Freshmen B.B. H

APRIL

- 1-2 State Freshmen Guidance Test
- 2 One-Act Plays
- 4 Ottawa Relay
- 7 Baseball Tournament
- 8 Typing, Spelling Contest Lebo
- 9 Athletic Banquet
- 10 End of 5th 6 weeks
- 10 Baseball Tournament
- 13-16 Baseball Tournament
- 20 Skating Party
- 21 League Track Meet at Madison
- 24 Senior Play
- 29 Track Meet
- 30 Junior and Senior Banquet



CALENDAR

OCTOBER

- 3 F.B. Madison H
- 6 School Pictures
- 7 F.B. Lebo B team H
- 10 End of 1st 6 weeks
- 11 Sophomore Food Sale
- 17 F.B. Overbrook H
- 24 F.B. Olpe H
- 31 F.B. Hamilton T

JANUARY

- 2 B.B. Gridley H
- 6 B.B. Westphalia T
- 9 B.B. LeRoy H
- 13 B.B. Appanoose H
- 16 End of Semester
- 25 B.B. Gridley T
- 28-31 League Tournament



MARCH

- 10 Sophomore Class Party
- 13 (Speech Class) Assembly
- 17 Chili Supper
- 20 Speech Contest
- 27 Good Friday, No School
- 31 Music Concert
- 31 Baseball Olivet H

MAY

- 1 Senior Trip
- 1 Baseball Quenemo H
- 4 8th Grade Examination
- 5 Sophomores Class Party
- 15 Class Night
- 17 Baccalaureate
- 18 Commencement
- 19-22 Final Examinations
- 23 Alumni Banquet
- 25 End of Term

This page is sponsored by
SOLSBY FEED AND SEED
and
VICK'S STUDIO
Burlington, Kansas



Juniors



Glenda Alexander
 Carlene Beaty
 Roy Bouse
 Charles Broyles



Irma Burke
 Forrest Combes
 Gary Counselman
 Dean Durow



Steve Farrow
 Marilyn Foster
 Joyce Gaddis
 Gayle George



Clark Gordon
 Neal Horton
 Anna Lou Jennings
 Patrick McGrath



Philip McGrath
 Shirley McKinstry
 Leonard Martindale
 Duane Williams

THE HEAD BOSSES



Jim Williams
 Janice Williamson

Sponsored by
 SERVICE STATION
 and CAFE
 Beto Junction

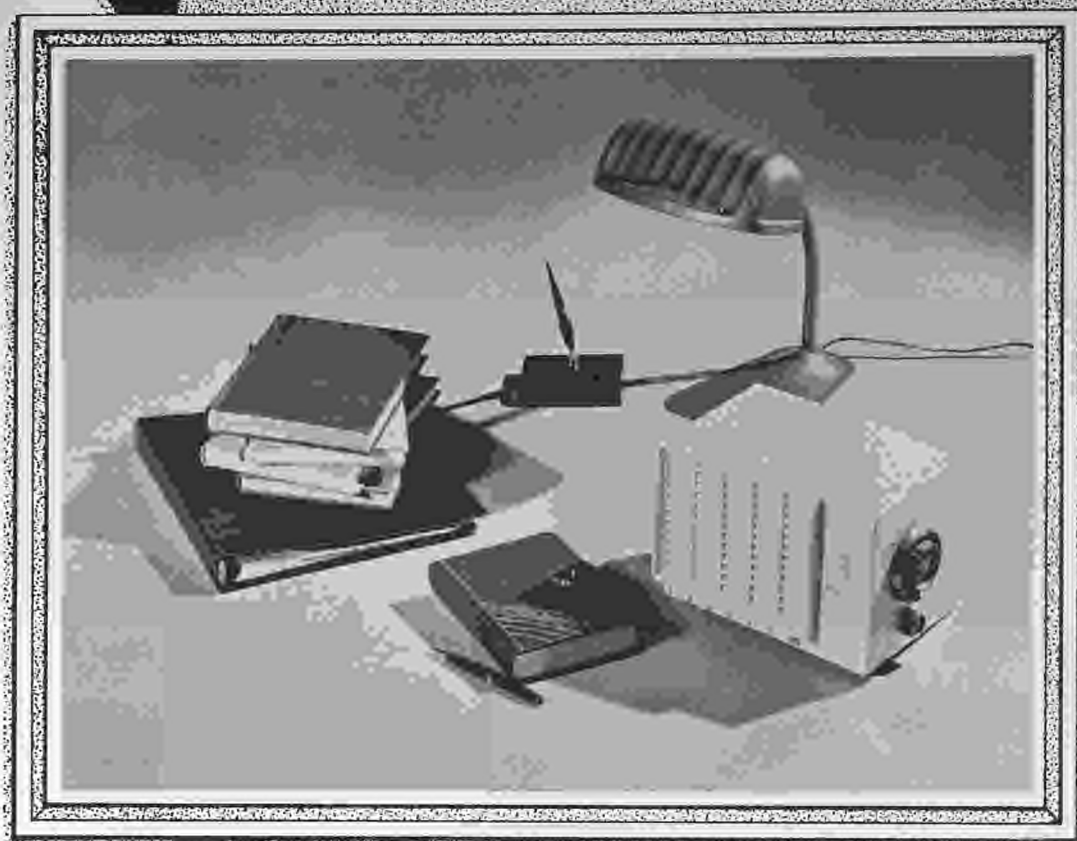

Sophomores



Connie Baker
Leslie Beamer
Lawrence Beaty
Marion Dawson



Elroy DeJarnett
Wayne DeJarnette
Lillian Gordon
John Herman



Melvin Hinderliter
Jerry Kennard
Kenneth Kistner
Dorothy Kunkel



Dorsett Markham
Jessie Martindale
David Miller
John Morris



James Plank
Gerald Ragin
Larry Rickman
Sammy Schmid

THE BIG WHEELS



Leon Sutton
Cheryl Vuncannon

This page sponsored by
GARVEY'S STORE
Waverly, Kansas



Freshmen



William Bay
Kenneth Bazil
Janice Bowlin
Carlis Brinkley



Thomas Burke
John Scott Collins
Carolyn Combes
Robert Gast



Sandy George
Kenneth Godfrey
James Gray
Dianna Irey



Galen James
Kathy Kistler
Roy Dean Kistner
Larry Morris



Jana Lou Nutt
Diana Phillips
Richard Pope
Charles Rogers

THE FUTURE LEADERS



Eugene Williams
Gary Yockey

This page sponsored by
FIRST NATIONAL BANK
Waverly, Kansas

STUDIOUS CLASSES OF LADDIES AND LASSIES





Sports

Football

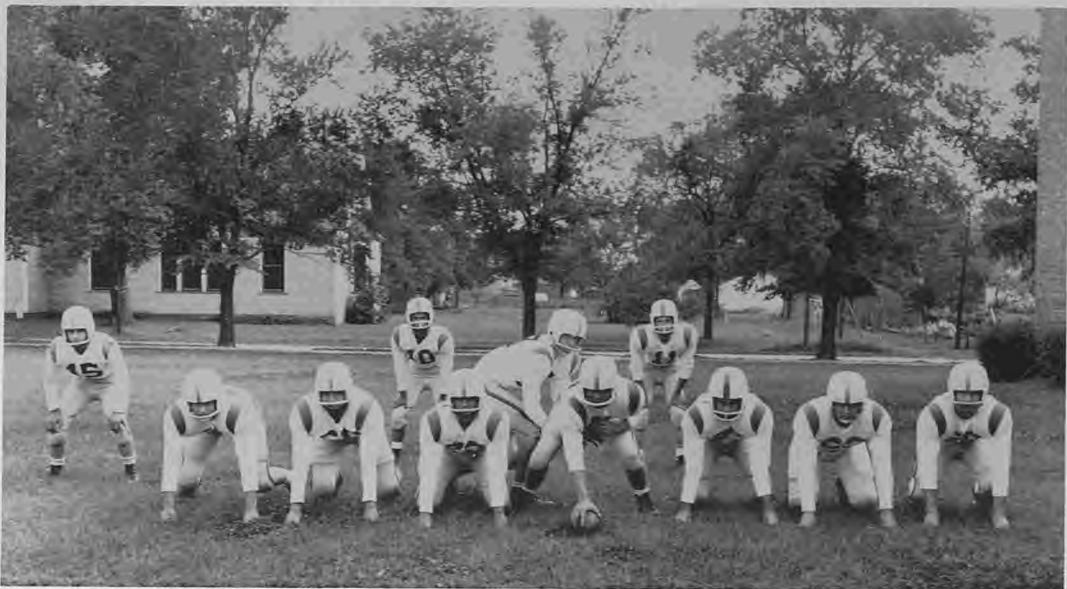

B
I
G
II

FIRST ROW: C. Fischer, T. Siebert, G. Michael, Co-Captain; E. Nutt, P. Turvey, B. Cook, S. Farrow. SECOND ROW: J. Williams, J. Isle, R. McDonald, Co-Captain, O. Kistner.



S
Q
U
A
D

FIRST ROW: D. Durow, Manager; J. Williams, O. Kistner, Phil McGrath, G. Michael, J. Isle, Pat McGrath, K. Kistner. SECOND ROW: Coach Kistner, P. Turvey, S. Johns, J. Kennard, N. Horton, C. Gordon, J. Plank, J. Williams, M. Hinderliter, S. Farrow, Coach Arnett. THIRD ROW: T. Siebert, L. Sutton, F. Combes, C. Fischer, R. McDonald, E. Nutt, S. Snyder, B. Cook, D. Williams.

BASKETBALL

1st TEAM



C. Fischer
S. Farrow, R. McDonald
G. Michael, O. Kistner



2nd TEAM

Pat McGrath, Jim Williams, Duane Williams, Clark Gordon, Phil McGrath

S Q U A D



This page
sponsored by
DUROW PRODUCE
and
WILLIAMS MARKET
Waverly, Kansas

FIRST ROW: Coach Kistner, J. Williams, G. Counselman, D. Durow, Phil McGrath, L. Rickman, J. Isle, O. Kistner, Coach Arnett. SEC-
OND ROW: D. Miller, Pat McGrath, J. Williams, C. Gordon, J. Plank,
P. Turvey, G. Michael. THIRD ROW: K. Kistner, D. Williams, L.
Sutton, C. Fischer, R. McDonald, E. Nutt, S. Farrow.

S
P
O
R
T
S

O
F

A
L
L

S
O
R
T
S

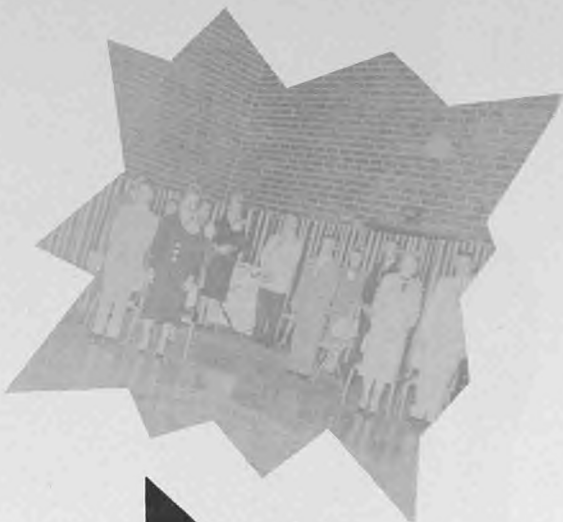

This page sponsored by
COCA-COLA BOTTLING CO.
Ottawa, Kansas
and
DIDDE OFFICE SUPPLY
AND PRINTING, INC.
Emporia, Kansas

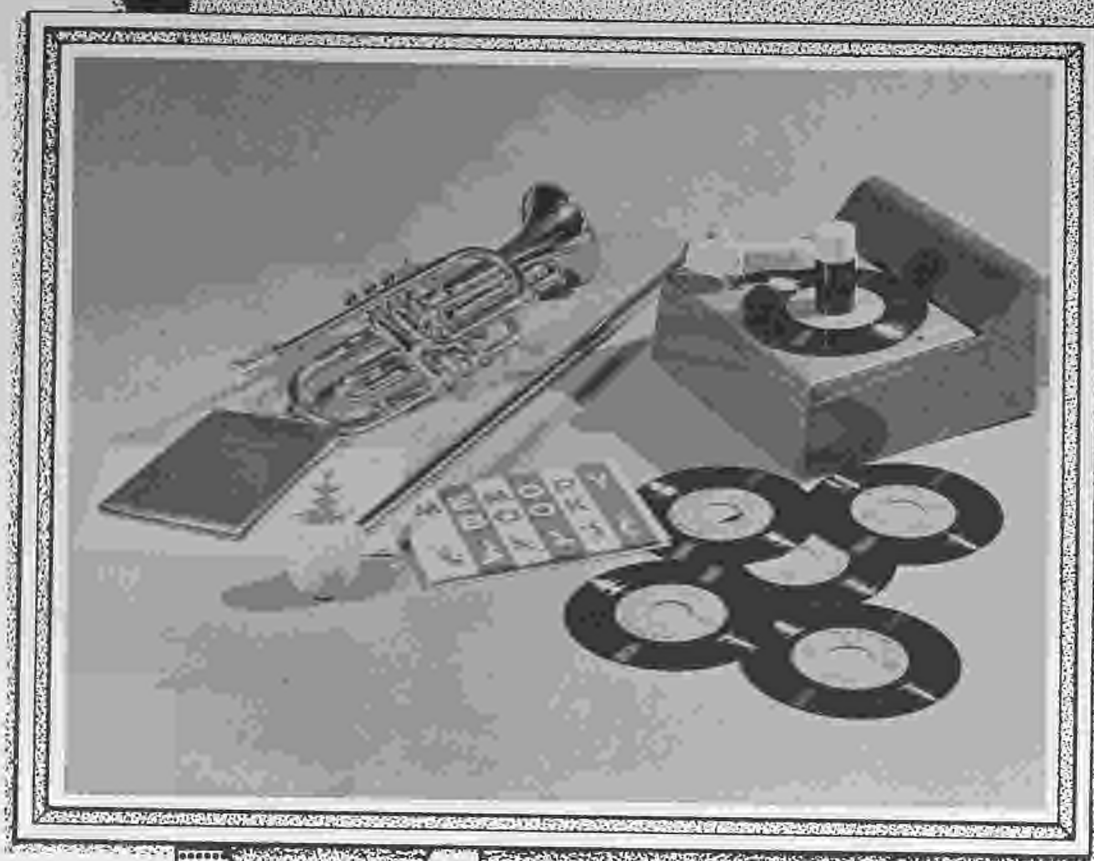

Activities

AUTOGRAPHS

PEP CLUB



CHEERLEADERS, Left to Right: N. Pyle, Vice-President; C. Northcott, G. George, P. Hess, M. Baker, C. Vuncannon, Secretary. FIRST ROW: S. Johnson, Treasurer; K. Yockey, K. Kistler, J. Bowlin, D. Irely, D. Phillips, C. Baker, L. Gordon. SECOND ROW: Mrs. Michael, Sponsor; S. McKinstry, M. Foster, I. Burke, G. Alexander, J. Nutt, C. Combes, S. George, D. Kunkel. THIRD ROW: J. Gaddis, J. Kirkpatrick, P. Martindale, L. Beamer, J. Williamson, D. Gifford, B. Yockey, J. Nelson, L. Perry, President. NOT PICTURED: A. Jennings, Reporter.

A - TEAM CHEERLEADERS



P
A
T
H
E
S
S

G
A
Y
L
E

G
E
O
R
G
E

C
A
R
O
L

N
O
R
T
H
C
O
T
T

M
A
R
I
L
Y
N

B
A
K
E
R

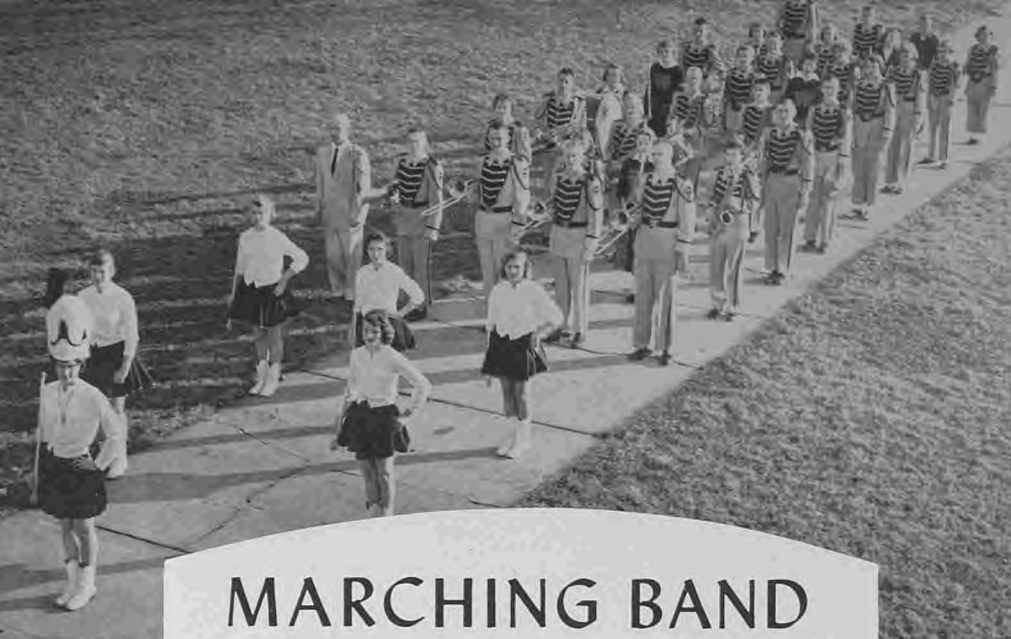

Mr. Dean Dempsey
Director
of
BAND
and
MIXED CHORUS



MARCHING BAND

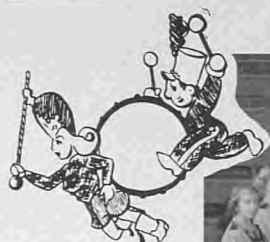

CONCERT BAND

FIRST ROW, Left to Right: K. Heimer, G. Williams. SECOND ROW: C. Northcott, B. Yockey, J. Nelson, D. Gifford, C. Vuncannon, C. Perry. THIRD ROW: S. Nelson, B. Williams, G. James, R. Kistner, G. Counselman, P. Hess, D. Perry, N. Pyle, J. Williamson, D. Williams, Mr. Dempsey, B. Bay, J. Kennard, C. Fischer, R. McDonald, S. Farrow, M. Michael. FOURTH ROW: P. Calvert, K. Giffin, J. Poppe, S. Parmely, J. Huggard, M. Dawson.



TWIRLERS

DRUM MAJORETTE
Lynn Perry

MAJORETTES
Connie Baker
Marilyn Baker
Leslie Beamer
Dianne Ireys
Jana Nutt

This page
sponsored by
CALVERT FOOD LOCKER
and
DEWEY'S SUNDRY STORE
Waverly, Kansas

VOCAL MUSIC

G
I
R
L
S



G
L
E
E

Pianist, C. Northcott. FIRST ROW, Left to Right: Mrs. Larson, J. Kirkpatrick, C. Baker, J. Gaddis, J. Nutt, K. Kistler, I. Burke, D. Irey, D. Phillips. SECOND ROW: C. Vuncannon, P. Hess, S. McKinstry, G. Alexander, M. Baker, S. George, D. Gifford, S. Johnson, J. Bowlin. THIRD ROW: P. Martindale, J. Williamson, M. Foster, K. Yockey, J. Nelson, N. Pyle, B. Yockey, C. Combes, L. Perry, L. Gordon.

T
R
I
P
L
E



T
R
I
O

Pianist, C. Northcott; Mrs. Larson. FIRST ROW: J. Gaddis, M. Baker, C. Vuncannon, D. Phillips, C. Baker. SECOND ROW: L. Perry, N. Pyle, B. Yockey, J. Williamson.

MIXED CHORUS



C. Northcott, Pianist. FIRST ROW: D. Irely, J. Kirkpatrick, G. Counselman, R. Pope, B. Williams, P. Martindale, L. Beamer, Mr. Dempsey, Director. SECOND ROW: C. Baker, D. Irely, G. James, R. Gast, G. Yockey, R. Kistner, K. Kistler, J. Gaddis, J. Nutt. THIRD ROW: D. Gifford, C. Vuncannon, S. George, K. Bazil, O. Kistner, J. Morris, G. Michael, B. Bay, P. Hess, S. Johnson, S. McKinstry. FOURTH ROW: L. Perry, L. Gordon, G. Alexander, J. Kennard, M. Dawson, Pat McGrath, J. Plank, K. Godfrey, C. Combes, I. Burke, J. Williamson. FIFTH ROW: M. Baker, B. Yockey, K. Yockey, S. Farrow, R. McDonald, C. Fischer, E. Nutt, D. Williams, J. Nelson, N. Pyle, M. Foster.

NEWSPAPER STAFF



FIRST ROW: G. Michael, C. Fischer, P. Turvey, J. Nelson, R. McDonald, N. Pyle, B. Yockey, L. Perry. SECOND ROW: J. Isle, F. Fowler, J. Williams, S. Snyder, E. Nutt, P. Hess, S. Johns, G. Kunkel, Mrs. Michael, Instructor; M. Baker, P. Martindale.

This page is sponsored by
 TYSON'S STANDARD SERVICE & ALBRIGHT'S SEWING CIRCLE
 Waverly, Kansas Ottawa, Kansas



DRAMATICS



SENIOR PLAY

"IN SPRING
THE SAP"



ONE-ACT PLAYS AND ASSEMBLIES



"ORVILLE'S BIG DATE"



"FRANKIE AND
"JOHNNY"



"HOW TO BE A LADY"



JUNIOR PLAY



"DOWN TO
EARTH"





HOMECOMING



KING
GEORGE



QUEEN
BRENDA



PRINCE
CLIFF

PRINCESS
CAROL



PRINCE
RONALD

PRINCESS
MARILYN

HOMECOMING PRINCESSES AND PRINCES



PRINCE PHILIP
 PRINCESS GAYLE



PRINCE
 LEON
 PRINCESS
 CHERYL



PRINCE
 BILL
 PRINCESS
 SANDY



Debbie
 &
 Terry



MOMENTS
TO
REMEMBER



CANDID SHOTS

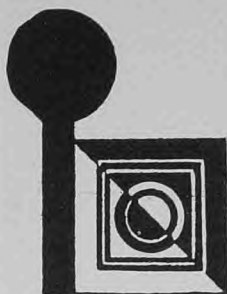

SNAPS



Gorgeous!!



Blackout



Good Friends



Pin-up Girl



Prof Long Hair



Cuties in the Corner



Freshie Prexy



Threesome



King and Queen



Librarian???



Those Poor Freshies



Peekaboo!



Now for Latin!!



Miss Priss



Why so serious, Oscar?



Specs



Fredrick



our PrincipAL



WHS Rah! Rah! Rah!



Blondie



The Twins



Smiley



Bashful



Queenie

SPONSORS AND BOOSTERS

The Seniors of the Class of '59 wish to thank the following Sponsors and Boosters who helped make the 1959 "Bulldog Tales" possible:

BETO JUNCTION

Service Station and Cafe

BURLINGTON

Allis Chalmers and New Idea
Barton's Hatchery
Breuer's Farm Supply
Burlington Creamery
Burlington Elevator
Burlington Truck and Tractor
Burrell's Radio and TV
Coffey County REA
Cooksey Drugs
Daily Republican
Dr. H. L. Geery and Dr. H. B. Smith
Holloway Jewelry
Dr. H. J. Johnson
Herb Lyman
M & L Market
Mary Alice Shop
Royal Cleaners
A. D. Sanders
Solsby Feed and Seed
Vick's Studio
Watt's Cafe
Williamson Hardware
Wood-Perkins Department Store

EMPORIA

Alspaw Jewelry
Bon Ton Cleaners
Broch's Cafe
Cannon Tire & Battery Service
Didde Office Supply and Printing, Inc.
Emporia Sports Shop
The Emporia Times
Hobby House Roller Rink
Rainbo Bakery
Stem Typewriter Co.

GARNETT

Brecheisen Implement Co.
Curtis Drug Store
Farm Bureau Insurance Service
(Clair Sweeney)
Galloway Clothing Co.
Hanes Greenhouse
Hodgson Implement Co.
Irwin's Firestone Store
McAnally Standard Service
The Medical Center Clinic
Strain's Studio
Sutton's Jewelry
Webster Jewelry Co.

OSAGE CITY

Woltz-Bacon Studio
(Glenn Bacon
Photographer)

OTTAWA

Albright's Sewing Circle
(Necchi Elna)
Bob Andrew's Used Cars
Bennett Creamery
Brown's Hardware
Budge's Hardware Store
Coca-Cola Bottling Co.
Crites Body Shop and
Appliance Center
Didde Office Supply and
Gift Shop
E-S Casual Shop
Basil W. Kelsey
Lee's Cafe
Litwin's Store
Moore Chevrolet and
Oldsmobile
Osburn's Flowers
Ottawa Steel Division
People's National Bank
R and H Drive-In
Richardson Shoe Co.
Saunders Music Co.
(Walter L. Butler)
Todd Mobile Home Sales
Zero Food Locker

WAVERLY

Art's Barber Shop
Calvert Food Locker
Corner Cafe
Dewey's Sundry Store
Don's Cleaning Shop
Durow Produce
First National Bank
Gambles Store
Gayle Gaddis Truck Line
Garvey's Store
Hope's Beauty Shop
Joe's Repair and
Welding Shop
Jones Furniture
Morris Electric and
Plumbing
Phillips' Feed and Seed
Rogers Chevrolet Company
Star Grain and Lumber Co.
Swayze's Service (Lou Swayze and
Perry Phillips)
Tyson's Standard Service
United Telephone Company
Waverly Cafe
Waverly Club
Waverly Gazette
Waverly Insurance Agency
Whiteway Cafe
Williams Market
Williamson Hardware

