

Bulldog Memories

1

9

6

4

GEN. 373 W36 1964

Waverly Rural High School
Annual

MID-CONTINENT PUBLIC LIBRARY
Genealogy & Local History Branch
317 W. Highway 24
Independence, MO 64050 **GE**



PEP
BAND

PEP
CLUB

WV 64
WV 64
WV 64
WV 64

**DONATED BY
JACK BENDER III
AUGUST 2004**

*AE
Aug 04*



Dedication



Mr. Don Toburen:

It is with sincere appreciation that we, the class of 1964, dedicate our annual, the "Bulldog Memories", to you.

We feel that in the past four years your interest in us and the guidance you have given us will help us toward a better and more prosperous life.

So, we hope, by dedicating this, our yearbook to you, we can repay you in some small way for the devotion and personal interest you have given us all.

Senior class of "64"

The Senior Class of "64" presents BULL-DOG MEMORIES, Waverly Rural High School, Waverly, Kansas.

"We have just crossed the bay, the ocean lies ahead."

Yearbook Staff



SEATED: Center--Janice Poppe, Assistant Editor; Everett Phillips; Editor. Left--Sharon Starkey, Feature Writer. Right--Joyce Kannarr, Photographer. STANDING: Left to Right--Bill Linhart, Sports Editor; Teri Pyle, Music Editor; Francis McDonald, Business & Sales Manager. Photo Not Shown--Dinah Halpain, Photographer

Student Council



SEATED: Left to Right--Mr. Bowersox, Sponsor; Karen Heimer, Vice-President; Bill Linhart, President; Karen Giffin, Secretary. STANDING: Left to Right--Terry Lewis; Doug Combs; Don Drumm; Everett Phillips; Jane Poppe; Vicki Gifford; Marjorie Nielsen; Diane McDonald; Sue Calvert.

Senior Snaps

F. McDonald



D. Phillips



K. Irey



D. Tyson



G. Winchell



L. Hamilton



E. Phillips



J. Poppe



K. Sutton



B. Linhart



T. Pyle



J. Kannarr



D. Bowlin



S. Starkey



M. Nielsen



C. Stewart



M. Leib



D. Durow



G. Combes



G. Williams



D. Halpain



C. Stewart



R. Anderson



S. Siebert

Board of Education



Left to Right: Kenneth Parmely, Treasurer;
Kenneth Poppe, Principal; Melvin Bunge,
Director; Irvin Gray, Clerk.

Principal



MR. KENNETH H. POPPE
A. B., Baker University
M. S., Kansas University

To the Class of 1964:

Our loss will be someone's gain. Your contributions have been many. I hope you have received as much as you have given. Do not compromise the high standards and principles you have set for yourselves.

My best wishes for your future.

KH Poppe

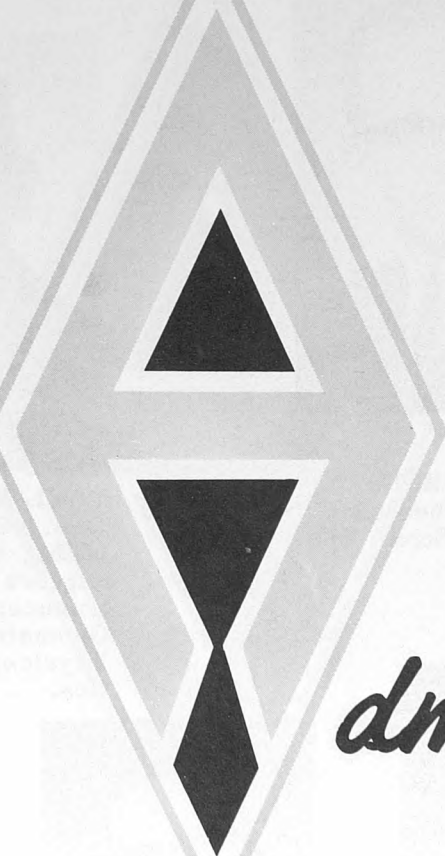

Administration

Faculty



LYNDA KISTNER
B. S., Emporia State
Home Economics I, II, III
Family Living; Short-
hand; Library.



PAULINE SPEAKS
B. S., Emporia State; M.
A., Greeley, Colo.
Typing I and II; Office
Practice; Bookkeeping.



MARILYN DORCAS
B. M. E., Southwestern
Boys' Glee Club; Girls'
Glee Club; Mixed Chorus,
Small Ensembles; Solos.



JOSEPH LIEBER
B. Ed., Washburn Univer-
sity. World History;
American History; Consti-
tution; Psychology; Girls'
Physical Education; Coach
--Track; Assistant Coach
--Football, Basketball.



**FORREST
KRUSCHWITZ**
B. S., McPherson Col-
lege Band; Solos; Les-
sons.



PAUL BOWERSOX
B. A., Southwestern,
M. A., Emporia State
Algebra I and II; Applied
Science; Chemistry;
Geometry; Biology.
Physics; Trig. & Statis-
tics.



**TOMMY JOE
PEAVLER**
B. S., Northeastern State
College
Spanish I and II.



DON TOBUREN
B. A., Bethany College
English I, II, III, IV;
Speech and Drama; Ju-
nior Play; Senior Play.



**RUSSELL
KISTNER**
B. S., Emporia
State
Industrial Arts;
Drivers' Educa-
tion; Boys' Phy-
sical Education;
Coach--Football,
Basketball; As-
sistant Coach--
Track.

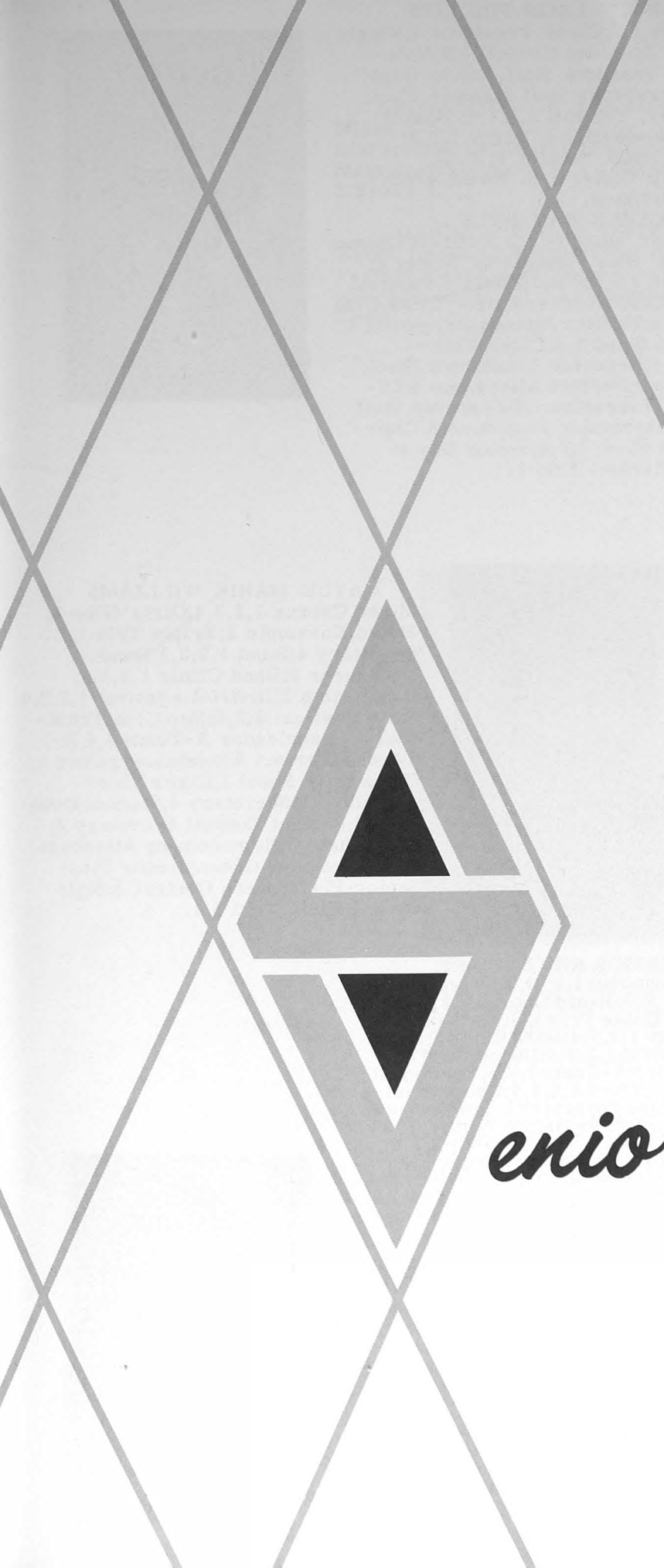

eniors

EVERETT LEON PHILLIPS

Boys' Glee 1,2;Class President 4;Vice-President 3;Student Council 1,2;Valedictorian; Yearbook Staff, Editor;Boys' State 3;Newspaper Staff 4;Junior Play; Senior Play; Football 1,2,3,4; Basketball 3,4; Baseball 3,4; Track 1,2,3; Award for most Tackles 4; K. U. Scholarship Tests; U. S. Naval Academy Appointment.

KAREN KAY PYLE

Vocal Clinic, District 1,2,3;Mixed Chorus 1,2,3;Girls' Glee 1,2,3;Girls' Sextet 1; Band Clinic 1,2,3;Band District Festival 1,2,3;Pep Club Representative 3;Pep Club President 4;Perfect Attendance, games 4; Concession Stand 1,2;Class Vice-President 4;Reporter 3;Yearbook Staff, Music Editor;Perfect Attendance 4;Office Help 4;Librarian 1;Newspaper Staff 4;Junior Play;Senior Play;Speech Contest 3;Style Show 1,2,4;Senior Day at Emporia;Clarinet Trio 1.



GAYLE MARIE WILLIAMS

Mixed Chorus 1,2,3,4;Girls' Glee 3; Mixed Ensemble 2;Triple Trio 1; Secretary 4;Band 1,2,3,4;Band Treasurer 3;Band Clinic 1,2,3,4; Band Camp 3;District Festival 1,2,3,4; State Festival 2,3,4;Pep Club President 3;Cheerleader A-Team 3,4;B-Team 2;Perfect Attendance, games 1; Concession Stand 1;Class Vice-President 1;Secretary 4;Student Council 2,3;Student Council Secretary 3; Girls' State 3;Homecoming Attendant 2;Homecoming Queen;Junior Play; Senior Play;Speech Contest 3;Style Show 1;Flute Trio 3,4.

JANICE KAYE POPPE

Clarinet Quartet 1,2,3,4; Vocal Clinic, District 1,2,3;Mixed Chorus 1,2,3;Girls' Glee 1,2; Triple Trio 3;Girls' Sextet 1; Band Clinic 1,2,3,4;Band Camp 3;District Festival 1,2,3,4;Dance Band 3,4; Cheerleader A-Team 2,3,4;Perfect Attendance, games 1,2,3,4;Concession Stand 1;Class Secretary 1;Treasurer 4; Yearbook Staff, Assistant Editor; Perfect Attendance 1,4;Office Help 2,3,4; Homecoming Attendant 4;Junior Play; Senior Play;Speech Contest 2; Speech Assemblies 2;Style Show 1,2,3; One Act Plays 2;Home Ec. Day K-State 3;Senior-Day Pittsburg; Clarinet Solo 1,2.

GWENDOLYN IRENE COMBES

Clarinet Trio 1,2;Clarinet Quartet 3,4; Vocal Clinic, District 1,2,4;Mixed Chorus 1,2,3,4;Girls' Glee 1,2,3; Triple Trio 1,2;Girls' Sextet 1;Mixed Chorus Secretary 3;Band 1,2,3,4;Band President 4;Band Clinic 1,2,3,4;Band Camp 3;District Festival 1,2,3,4;State Festival 2;Stage Band 3,4;Cheerleader A-Team 4;B-Team 2,3;Head Cheerleader 3;Perfect Attendance, games, 1,2,3,4; Concession Stand 1;Class Reporter 4; Perfect Attendance 1,2;Office Help 4; Librarian 4;Newspaper Staff 4;Junior Play;Senior Play;Speech Contest 2; Speech Assemblies 2;Style Show 1,2,3; One Act Plays 2;Watkins Scholarship Tests at K. U.





RONALD DALE ANDERSON
Mixed Chorus 1,2,3,4;Boys' Glee 1,2;
Librarian 4;Junior Play;Senior Play,
Stagehand;Football 1,2,3,4;Basketball
2;Track 1,2,3.



DANIEL NATHAN BOWLIN
Mixed Chorus 1,2;Band 1;Dance Band 1;
Perfect Attendance 1;Homecoming Es-
cort 3;Football 1,2,3,4;Basketball 2,3,4;
Track 1,2,3.



ROBERT JAMES DRUMM
Hayden High 1;Mixed Chorus 1;Foot-
ball 3;Track 2,3,4.



DOUGLAS WAYNE DUROW
Highland Park,Topeka 1;Class Secretary
3;Student Council 3;Homecoming King;
Newspaper Staff 4;Junior Play;Speech
Contest 2;Speech Assemblies 2;One Act
Plays 2;Senior Day at Iola and Pitts-
burg;Football 1,2,3,4;Co-Captain 4;
Basketball 2,3,4;Baseball 3,4;Track
1,2,3,4;All-League Football 4;State
Speech Contest 2.

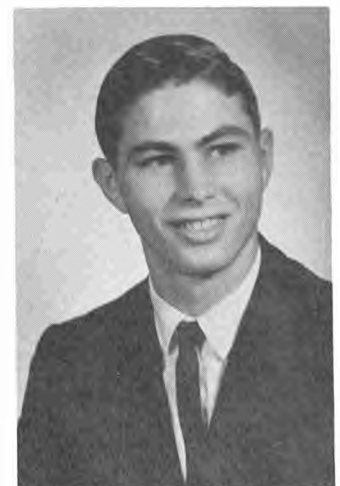

DONALD LEROY GUTSCH
Librarian 2,3,4;Homecoming Escort 2;
Junior Play;Football 1,2,3,4;Basket-
ball 1,2,3,4;Baseball 4;Perfect Attend-
ance 3;Partridge 3;Track 1,2,3,4;All-
League Football 4.



DINAH GAIL HALPAIN
 Vocal Clinic, District 1,2,3,4; Mixed Chorus 1,2,3,4; Girls' Glee 1,2; Vocal Contest 1,2,3,4; Pep Club Reporter 4; Pep Club 1,2,3,4; Pep Club Representative 3; Concession Stand 1,2,3,4; Yearbook Staff, Photographer; Office Help 1,2,3,4; Librarian 1,2,3,4; Junior Play; Senior Play, Prompter; Speech Contest 2; Speech Assemblies 2; Style Show 1,2,3; One Act Plays 2; Home Ec. Day K-State 3; Senior-Day at Pittsburg.



LOLA GRACE HAMILTON
 New Mexico 1,2; Pep Club Class Representative 1,2; Concession Stand 3; Librarian 4; Girls' State 2; Junior Play; Style Show 2,3,4; One Act Plays 2; Home Ec. Day K-State 3; Girls' Basketball 1,2; Girls' Baseball 1,2.



CHARLES REX HULL
 Junior Play; Football 1,3,4; Basketball 1,3,4; Baseball 3; Track 1,3; Galveston Football and Basketball 2; Drafting Club; Harlingen Football 3; Senior Play, Stage Hand; Baseball 4.



KENNETH LEE IREY
 Homecoming Escort 4; Junior Play; Football 2,3,4; Football Co-Captain 4; Basketball 3,4; Baseball 2,3; Track 1,2,3; Perfect Attendance 2.

JOYCE JUANITA KANNARR
 Vocal Clinic, District 1,2; Mixed Chorus 1,2; Girls' Glee 1,2; Band 1,2; Band Clinic 1; Concession Stand 1,2,3,4; Yearbook Staff, Photographer; Librarian 1,2,4; Junior Play, Student Director; Style Show 1,2,3; Home Ec. Day K-State 3; Perfect Attendance 3.





MICHAEL KENT LEIB
 Vocal Clinic, District 1,4; Mixed Chorus 1,4; Boys' Glee 1,4; Class President 2; Student Council 2; Librarian 1,2,3,4; Boys' State 3; Newspaper Staff 4; Junior Play; Salutatorian; Senior-Day at Iola; Football 1,2,3,4; Basketball 3; Track 1,2,3,4; K. U. Scholarship Test; Baseball 4.

BILLY LEE LINHART
 Class President 3; Student Council 3,4; President Student Council 4; Yearbook Staff, Sports Editor; Homecoming Escort 1,4; Newspaper Staff 4; Senior-Day at Iola; Football 1,2,3,4; Co-Captain 3,4; Basketball 1,2,3,4; Co-Captain 4; Captain 2; Baseball 3,4; Track 1,2,3,4; All League team Basketball and Football 4; Basketball all Northeast Area and All State Basketball 4.



FRANCIS GERVAE McDONALD
 Mixed Chorus 1,2,3,4; Class Treasurer 1; Class Reporter 2; Yearbook Staff, Sales Manager; Librarian 3,4; Newspaper Staff 4; Junior Play; Senior Play, Assistant Director; Speech Contest 2; Speech Assemblies 2; One Act Plays 2; Football 2; Basketball 2; Track 1; K. U. Scholarship Tests.



MARJORIE GAYLE NIELSEN
 Vocal Clinic, District 1,2,3,4; Mixed Chorus 1,2,3,4; Girls' Glee 2,3; Triple Trio 3; Girls' Sextet 1; Band Clinic 1,2,3,4; District Festival 1,2,3,4; Pep Band 3,4; Pep Club Treasurer 4; Reporter 2; Concession Stand 1,2,3; Class Reporter 1; Student Council 4; Perfect Attendance 1; Homecoming Attendant 1,4; Newspaper Staff 4; Junior Play; Senior Play, Prompter; Style Show 1,2; Senior-Day at Emporia.



DOUGLAS VAN PHILLIPS
 Mixed Chorus 1,2,3,4; Boys' Glee 1,2,3,4; Football 1,2,3,4; Basketball 1,2,3; Track 1,2,3,4.





SALLY JOAN SIEBERT
 Vocal Clinic, District 1,2,3; Mixed Chorus 1,2,3; Girls' Glee 1,2,3; Band 1,2,3,4; Band Librarian 2,3; Band Clinic 1,2,3,4; District Festival 1,2,3,4; Dance Band 3,4; Pep Band 3,4; Pep Club Representative 4; Concession Stand 1,2,3,4; Perfect Attendance 1,2; Office Help 2,4; Librarian 1,2,3; Newspaper Staff 4; Junior Play; Senior Play; Speech Contest 3,4; Style Show 1,2; Trumpet Solo 2; Trumpet Trio 4; Brass Sextet 4.



SHARON LOU STARKEY
 Clarinet Trio 1,2; Vocal Clinic, District 1,2,3; Mixed Chorus 1,2,3,4; Girls' Glee 1,2,3; Mixed Ensemble 2; Triple Trio 1; Girls' Sextet 1; Piano Accompanist 1,2,3,4; Band Clinic 1,2,3,4; Band Camp 3; District Festival 1,2,3,4; State Festival 3,4; A-Team Cheerleader 3,4; B-Team 2; Perfect Attendance, games 1,3,4; Concession Stand 1; Class Secretary 3; Student Council 1; Yearbook Staff, Feature Writer; Homecoming Attendant 3; Newspaper Staff 4; Junior Play; Senior Play, Makeup; Style Show 1,2,4.



CAROL ELAINE STEWART
 Vocal Clinic, District 1,2,3,4; Mixed Chorus 1,2,3,4; District Festival 1,2,3,4; Pep Club 1,2,3,4; Concession Stand 1,2,3; Perfect Attendance 1,2; Office Help 1,2,3,4; Junior Play; Speech Contest 3; Style Show 1,2,3.



KENNETH DEAN SUTTON
 Mixed Chorus 1,2; Boys' Glee 1,2,3; Band 1,2; Librarian 1,2,3,4; Junior Play; Speech 3; Football 1,3,4; Baseball 2,4; Track 1,2,3.



DENNIS DUANE TYSON
 Junior Play; Senior-Day at Iola; Basketball 1,2,3,4; Baseball 3,4; Track 1,2,3,4; All League Team 4; Basketball Captain 4.



WALTER GLEN WINCHELL
 Vocal Clinic, District 2; Mixed Chorus 2; Class Treasurer 2,3; Newspaper Staff 4; Junior Play; Senior Play; Speech Contest 2; Speech Assemblies 2; One Act Plays 2; Football 4; Basketball 2,3; Track 3; K. U. Scholarship Tests; A. C. T. Test at Emporia; Perfect Attendance 1.



Sally S.



Joyce K.



Teri P.



Carol S.



Skip H.



Ken S.



Bob D.



Mike L.



Don G.



Dinah H.



Gwen C.



Bill L.



Francis M.



Doug D.



Dennis T.



Ken I.



Janice P.



Lola H.



Ron A.



Gayle W.



Sharon S.



Everett P.



Doug P.



Glen W.



Marjorie N.



Danny B.



Watch her closely!



What happened to her?



I'm sorry, Charles



Isn't this silly?



Frightened?



You're the one?



Madame Arcati



Now look here Elvira!



Rest peacefully



All ready?



Is there anyone there?

Senior Play

“Blithe Spirit”



*L
o
s
t*



*P
a
r
a
d
i
s
e*





Senior Trip

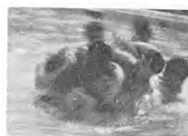

Commencement Week



VALEDICTORIAN EVERETT PHILLIPS
 SALUTATORIAN MICHAEL LEIB
 Scholarship, Loyalty & Achievement JANICE POPPE
 CLASS PROPHECY GLEN WINCHELL
 CLASS WILL FRANCIS McDONALD
 CLASS HISTORY SHARON STARKEY

CLASS MOTTO

"We have just crossed the bay; the ocean lies ahead"

Class Colors White and Gold
 Class Flower White Rose

CLASS SPONSORS

Mr. Joseph A. Lieber. Mrs. Pauline Speaks

Class Will

We, the Seniors of 1964, believing ourselves of sound mind and body, do hereby will these, our beloved possessions, to the following deserving people.

- R. D. ANDERSON wills his devoted horse to Mrs. Dorcas. For further information, see Mrs. Dorcas.
- DANNY BOWLIN wills his superb study habits to Diane McDonald.
- GWEN COMBES wills her waistline to Gary Lingo.
- BOB DRUMM wills the black book, that was willed to him by Mike Huffman, to Jerry Smith. He feels that it has been quite successful.
- DOUG DUROW wills his interest in girls to Steve Allen. Watch out, girls!!
- DON GUTSCH wills his trips out west to his little brother, Ron, in hopes he'll take good care of his girl while he is away at school.
- DINAH HALPAIN wills all her pep club points to the Waverly Pep Club. We are sure they will appreciate them.
- LOLA HAMILTON wills her ability to schedule three classes under Mr. Lieber to Fred McMillin. Good luck, Fred, and Coach Lieber, too.
- SKIP HULL wills his ability to get along with Leslie Hughes in basketball practice to Dennis Lewis.
- KENNY IREY wills his driving ability to Racheal Wingart.
- JOYCE KANNARR wills her horsemanship ability to Peg Calvert.
- BILL LINHART wills the lucky penny he had in his basketball shoe at the district tournament at Lebo to whoever wants to go over there and find it.
- FRANCIS McDONALD wills his ability to stay out of 9th hour study hall to Richard Markham.
- MIKE LEIB wills all of his bashfulness to whoever could use it.
- MARJORIE NIELSEN wills her quiet ways to Vickie Gifford for the teachers' sake.
- DOUG PHILLIPS wills his ability to sleep through 6th hour study hall to Richard Grounds. Please try it, Richard!!
- EVERETT PHILLIPS wills his ambition to Marion Phillips.
- JANICE POPPE wills her daily noon-hour temper tantrums to whoever wants to entertain noon study hall.
- TERI PYLE wills her studious lab efforts in physics to Sharon Huggard.
- SALLY SIEBERT wills her driving ability to Karen Heimer in hopes she doesn't use it.
- SHARON STARKEY wills her big feet to Leslie Hughes.
- CAROL STEWART wills her cheerful disposition to the teachers of Waverly High.
- KENNY SUTTON wills his ability to pile on in football to Donnie Marsh.
- DENNIS TYSON wills his independence to type his history reports to Dennis Robbins. Hang on to the redhead, Den!!
- GAYLE WILLIAMS wills locker No. 22 and its contents to some future senior. Gayle couldn't find enough wastebaskets to get it cleaned out.
- GLEN WINCHELL wills his typing ability to Mr. Toburen as he is overworking his wife.



Class Prophecy

As the train of ages glides along, so does the 1964 graduating class of Waverly Rural High School.

R. D. Anderson is now in California working on a huge ranch. He always did like to horse around.

After graduating from high school, Danny Bowlin devoted himself to his job at William's Market, and has now advanced as owner and operator of the new William's Super Market.

Gwen Combes, presently known as Gwenny Goodman, is now a professional clarinetist, and has received top recognition at Greenwich Village, of which she is now a resident.

Bob Drumm is now the head of the Goodyear plant in Topeka. He finally passed the physical after spending two years living on banana splits.

Doug Durow, a confirmed bachelor in high school, at the age of sixty-five, has decided to marry a blond-haired beauty.

Don Gutsch has decided to become an international playboy. He began his preparation in high school.

Dinah Halpain is now Dean of Women at Pittsburg State. During her school days at Pittsburg, she was presented with a plaque for being the most cooperative student in the school's history.

Charles Hull is working for a road dare-devil team. He never lacks courage when going at high rates of speed.

Lola Hamilton has recently entered a contest of skill, seeing how long she can go without talking.

Kenny Ireys is now a test car driver for the Ford Motor Company. Their theory is that if the cars stay up under him, they will be sure to last a life-time.

Joyce Kannarr was owner of a horse ranch, but she had to give up her business when she became allergic to horses.

Mike Leib has gone into partnership with Perry Mason, and is now working on the cases that Perry lost.

Francis McDonald now owns a ranch where he produces several different species of hybrid mice.

Marjorie Nielson is still in college trying to decide what to major in. Some people wonder if she isn't working for a MRS degree.

Everett Phillips, often referred to as Alfred Landon II, now holds the record for being the most thoroughly defeated candidate for the presidency of the United States.

Doug Phillips has successfully completed writing a high school text book for government courses entitled, "Our Constitution in Thirty Words or Less".

Janice Poppe has replaced her father as Principal of Waverly High School. The students are tearfully requesting the return of Mr. Poppe.

Teri Pyle (At the age of thirty-two) has again decided to run away from home.

Sally Siebert is now a Hollywood film star. She always was a great speech student in high school.

Sharon Starkey is a weight lifter testing the results of eating Big G cereals every morning for breakfast.

Carol Stewart has become known throughout the world as a renowned writer, completing an edition of LADY LOVERLY'S CHATTER.

Kenny Sutton is owner of the Standard Service Station in Waverly.

Dennis Tyson is now head volleyball coach at Vassar. He and his girls are so nervous, because they will play for the national championship against their rival, Radcliffe. Radcliffe's new coach, Bill Linhart, has taught the girls, along with skill, the psychology of volleyball.

Gayle Williams has abandoned the flute and now plays the bass drum in the U. S. Navy Band. They just couldn't resist her charm.

Glen Winchell, a successful accountant, has devised the new Winchell System. His new "think system" completes the work accurately while Glen sits back and relaxes.





nderclassmen



Elaine Baker



Joy Bazil



Wilma Branson



Eileen Brown



Wanda
Butterfiled



Peggy Calvert



Karen Heimer
President



Albert Gaddis



Carolyn Gaddis



Jane Herman
Secretary



Peggy DeJarnette
Treasurer



Kenton Godfrey



David Hess



Charlene Topper
Reporter



Sharon Huggard



Linda Johnson



Donald Drumm
Student Council



Karen Giffin
Student Council



John Kunkel



Dennis Lewis



Leslie Hughes
Vice-President



Linda Linhart



Richard
Markham



Edward McGrath



Suzanne
Parmely



Mary Jo Peine

Junior Play



Off my foot!



Have a drink!



Say "Ah"!



Fingernails?



Ouch! !



Ummmmmm! Just fits!



Open wide!



Cheers!!



Look pretty!



Let's dance!

“**Act
Your
Age**”

**Presented:
November 22
Directed by:
Mr. Don Toburen**



Jane Poppe
President



Douglas Williams
Treasurer



Jean Combs
Secretary



Forest James
Reporter



Carolyn Perry
Vice-President



Vickie Gifford
Student Council



Ilene Babb



Marvin Bailey



Charles Bay



Terry Lewis
Student Council



Allen Butts



Marsha
Butterfield



Michael
Dawson



Nancy
DeJarnette



Lila
DeJarnette



Linda Gordon



Dean Hess



Michael Hill



Steve Huggard



Iris Hull



Kenneth
Combes



Steve
McCurry



Fred
McMillin



Connie Moore



Tommy Norris



Marion
Phillips



David
Richardson



Vicki Rickman



Dennis Robbins



Kevin Rooney



Leon Tyson



Ricky Tyson



Sharon
Winchell



Steve Allen



Shirley
Anderson



Georgie
Barthol



Tom Bressie



Lyle Brown



William
Cherry



Marlene
Giffin



Richard
Grounds



Ronald
Gutsch



Thelma
Hamilton



Linda Isle



Sue Calvert
President



Gayle Giffin
Vice-President



Connie Michael
Sec. -Treas.



Sara Jenkins



John Kane



Doug Combs
Student Council



Susan Hughes
Reporter



Diane McDonald
Student Council



David Kunkel



Garry Lingo



Donald Marsh



Jerry Smith



Lee Stewart



Kent Stukey



Mary Sutton



Donna Taylor



Betty Topper



Dorothea
Wakefield



Connie
Wallace

Snaps





thletics



Left to Right: L. Stewart, D. Marsh, G. Winchell, R. Anderson, D. Durow, D. Drumm, D. Lewis, R. Gutsch, D. Williams, D. Hess, M. Leib, K. Stukey, E. Phillips, S. McCurry, L. Brown, J. Smith, D. Robbins, D. Richardson, L. Hughes, K. Sutton, K. Godfrey, F. James, A. Butts, R. Markham, S. Allen, M. Bailey, K. Combes, K. Irey, C. Bay, D. Kunkel, D. Combs, T. Lewis, G. Giffin, M. Hill, D. Phillips, D. Gutsch, B. Linhart, C. Hull. (D. Bowlin, not pictured).



Coach--Russ Kistner. Front row: Left to Right: L. Hughes, D. Drumm, E. Phillips, R. Anderson, M. Leib, C. Hull, K. Sutton, D. Durow. Back row: D. Lewis, D. Phillips, D. Gutsch, B. Linhart, K. Irey. (D. Bowlin, not pictured).



Front row: Left to Right: C. Bay, F. James, K. Stukey, K. Combes, A. Butts, D. Combs, D. Kunkel, L. Brown. Second row: K. Godfrey, R. Markham, M. Bailey, M. Hill, D. Hess, T. Lewis, G. Giffin, J. Smith. Third row: Coach Joe Lieber, D. Robbins, L. Stewart, D. Marsh, D. Richardson, G. Winchell, D. Williams, R. Gutsch, S. McCurry, S. Allen, Coach Russ Kistner.

Squad

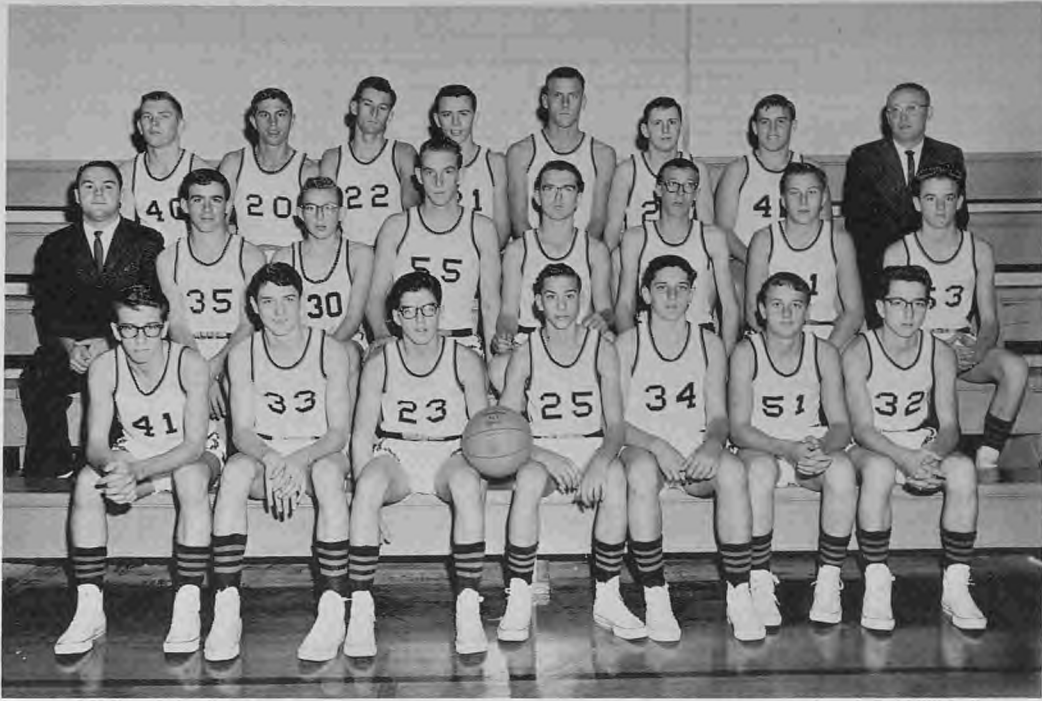

Front row: Left to Right: T. Norris, D. Robbins, T. Lewis, D. Williams, G. Giffin, M. Phillips, F. James. Second row: Coach Joe Lieber, D. Hess, B. Cherry, L. Hughes, D. Lewis, D. Hess, M. Dawson, S. McCurry. Third row: D. Durow, D. Gutsch, D. Tyson, B. Linhart, C. Hull, D. Bowlin, E. Phillips, Coach Russ Kistner.

A Team



Front row; Left to Right: D. Gutsch, D. Durow, T. Lewis, D. Bowlin, E. Phillips. Second row: Coach Russ Kistner, D. Robbins, C. Hull, L. Hughes, D. Tyson, B. Linhart.

B Team



FIRST ROW, Left to Right: G. Giffin, D. Hess, D. Williams, D. Hess, F. James, M. Phillips. SEC-
OND ROW: B. Cherry, S. McCurry, M. Dawson,
T. Norris, D. Lewis, Coach Joe Lieber.

Sport Snaps



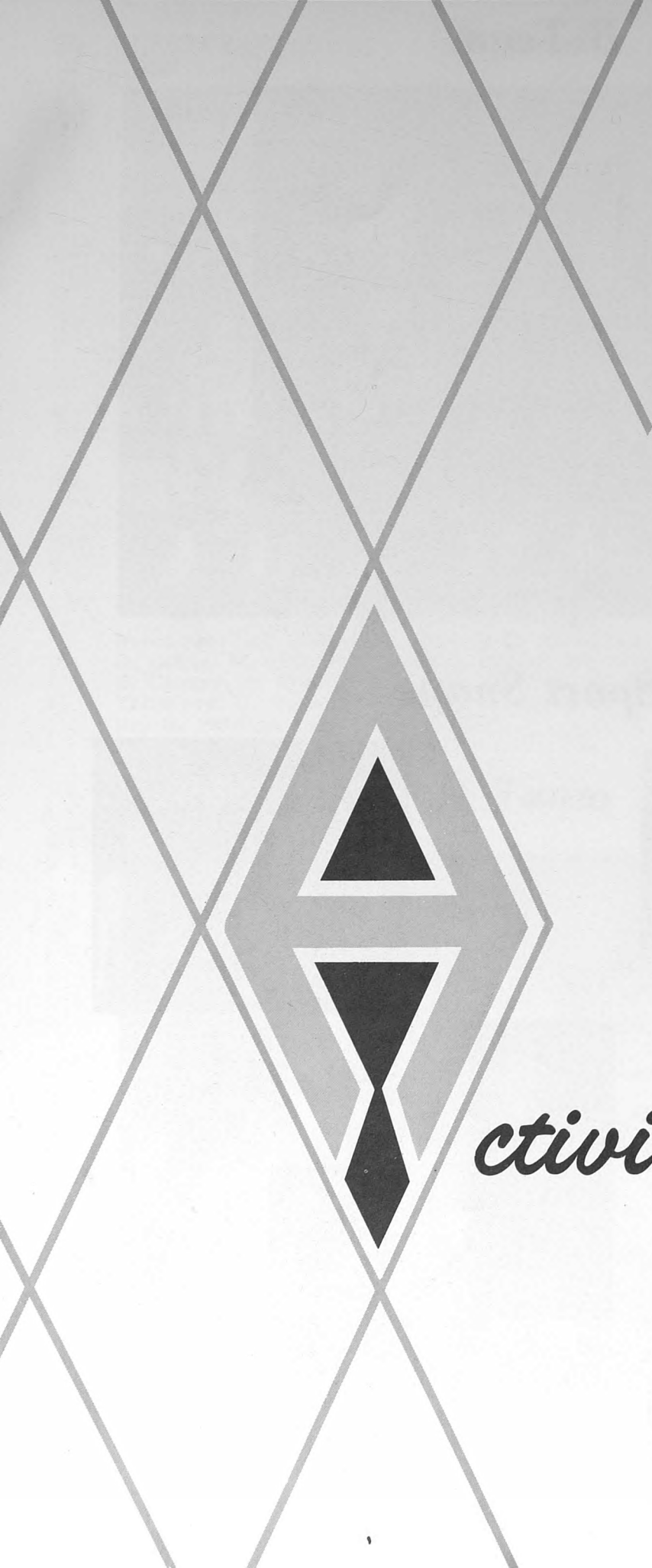

ctivities

Snaps



HOMECOMING?

in

Prince Bill
Princess Janice



Autumn

**King
Doug**



**Queen
Gayle**



Prince Kenneth
Princess Marjorie

Leaves

Prince Dennis L.
Princess Karen



Prince Dennis R.
Princess Jean



Prince Steve
Princess Dianne



Homecoming Snaps



"Royal Court"



"Exciting Moment"



"Watching the Game"



"King and Queen"

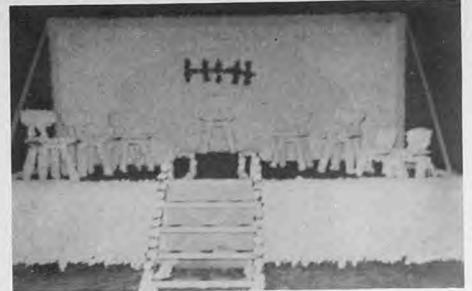

"Homecoming Float"



"Watching the Dance"



"Flower Girl"
"Crown Bearer"



"Dancing"

Pep Club



Front row: Left to right: J. Poppe, G. Williams, G. Combes, S. Starkey, L. Johnson, P. Calvert, K. Heimer, E. Baker. Second row: W. Butterfield, J. Bazil, C. Gaddis, I. Babb, J. Combs, L. Linhart, C. Topper, M. Peine, Third row: I. Hull, M. Butterfield, S. Calvert, C. Moore, P. DeJarnette, S. Parmely, E. Brown, L. Isle, Sponsor; Linda Kistner. Fourth row: M. Nielsen, T. Pyle, D. McDonald, S. Hughes, D. Wakefield, S. Jenkins, B. Topper, N. DeJarnette. Fifth row: C. Stewart, D. Halpain, J. Kannarr, D. Taylor, S. Anderson, C. Michael, C. Wallace, M. Griffin. Sixth row: S. Siebert, L. DeJarnette, S. Winchell, J. Poppe, L. Gordon, V. Gifford, J. Herman, K. Giffin, S. Huggard. not pictured: W. Branson, C. Perry, V. Rickman.

Cheerleaders



(LEFT)

A team cheerleaders, left to right: G. Williams, J. Poppe, G. Combes, S. Starkey.

(RIGHT)

B team cheerleaders, left to right: E. Baker, K. Heimer, P. Calvert, L. Johnson.





Concert Band

Front Row: Left to Right: G. Williams, K. Heimer, S. Huggard, S. Winchell, D. McDonald, J. Bazil, K. Giffin, G. Combes. Second Row: S. McCurry, S. Siebert, J. Kane, S. Parmely, L. Isle, C. Bay, C. Perry, D. Williams, L. DeJarnette, L. Linhart, E. Baker, S. Huggard, F. James, N. DeJarnette, P. Calvert, S. Starkey. Third Row: M. Nielsen, L. Brown, V. Rickman, D. Robbins, D. Hess, C. Wallace, L. Stewart, J. Poppe, K. Combes, M. Giffin, P. DeJarnette, C. Gaddis, C. Michael, J. Poppe, D. Taylor, J. Herman, T. Pyle, C. Moore. Fourth Row: S. Calvert, M. Butterfield, W. Butterfield, Mr. Kruschwitz, Instructor; L. Johnson.

Stage Band



Front Row: Left to Right: C. Gaddis, D. Williams, J. Poppe, P. DeJarnette, C. Perry. Second Row: S. Calvert, G. Combes, S. Parmely, S. Siebert, S. McCurry. Third Row: K. Combes, J. Poppe, D. Hess, D. Robbins. Instructor, Mr. Kruschwitz; Pianist, C. Bay.



Twirlers

Front Row: Left to Right: S. Calvert, J. Bazil, Majorette; V. Rickman. Second Row: L. Johnson, E. Baker, Head Twirler, D. McDonald.



Girls' Glee

Front Row: Left to Right: I. Babb, E. Brown, V. Rickman, S. Parmely, S. Calvert, M. Butterfield, K. Giffin, S. Huggard, C. Topper; Instructor, Mrs. Dorcas. Second Row: L. Linhart, C. Michael, D. Wakefield, S. Hughes, W. Butterfield, I. Hull, V. Gifford, L. Gordon, J. Combs; Pianist, D. McDonald.

Mixed Choir



Front Row: Left to Right: G. Combes, E. Baker, P. Calvert, K. Heimer, L. Johnson, M. Bailey, S. Huggard, K. Combes, S. McCurry, D. Combs, L. Linhart, C. Gaddis, W. Butterfield, J. Bazil, V. Rickman; Mrs. Dorcas, Instructor. Second Row: C. Stewart, C. Topper, D. McDonald, J. Herman, S. Huggard, K. Stukey, G. Giffin, S. Allen, C. Moore, I. Hull, M. Butterfield, E. Brown. Third Row: B. Topper, L. Isle, D. Halpain, J. Combs, D. Hess, R. Anderson, F. McDonald, G. Barthol, S. Calvert, S. Starkey, S. Parmely, G. Williams, D. Wakefield. Fourth Row: S. Anderson, L. Gordon, V. Gifford, S. Winchell, C. Perry, J. Poppe, C. Michael, D. Taylor, K. Giffin, M. Nielsen, M. Giffin, S. Hughes; C. Bay, Pianist.



Junioettes

Left to Right: J. Herman, P. Calvert, S. Huggard, C. Topper, K. Giffin, L. Linhart, S. Parmely, L. Johnson, W. Butterfield, D. McDonald, Pianist.