



51 Charles Rogers

# Bulldog Memories 1967

GEN. 373 W36 1967

Waverly Rural High School  
Annual

MID-CONTINENT PUBLIC LIBRARY  
Genealogy & Local History Branch  
317 W. Highway 24  
Independence, MO 64050 **GE**





Maverly High Seniors of 1967  
Present  
Bulldog Memories



Maverly, Kansas

DONATED BY  
JACK BENDER III  
AUGUST 2004

# Yearbook Staff



Editor  
Diane

Advisor  
Mrs. Speaks

Ass't Editor  
Susan



PHOTOGRAPHERS: David and Sue



FEATURE WRITER: Linda



BUSINESS MANAGERS: Doug and Donna (Ass't.)



TYPISTS: Connie M. (Ass't.) and Shirley



SPORTS EDITOR: Lee



MUSIC EDITOR: Marlet



# Dedication

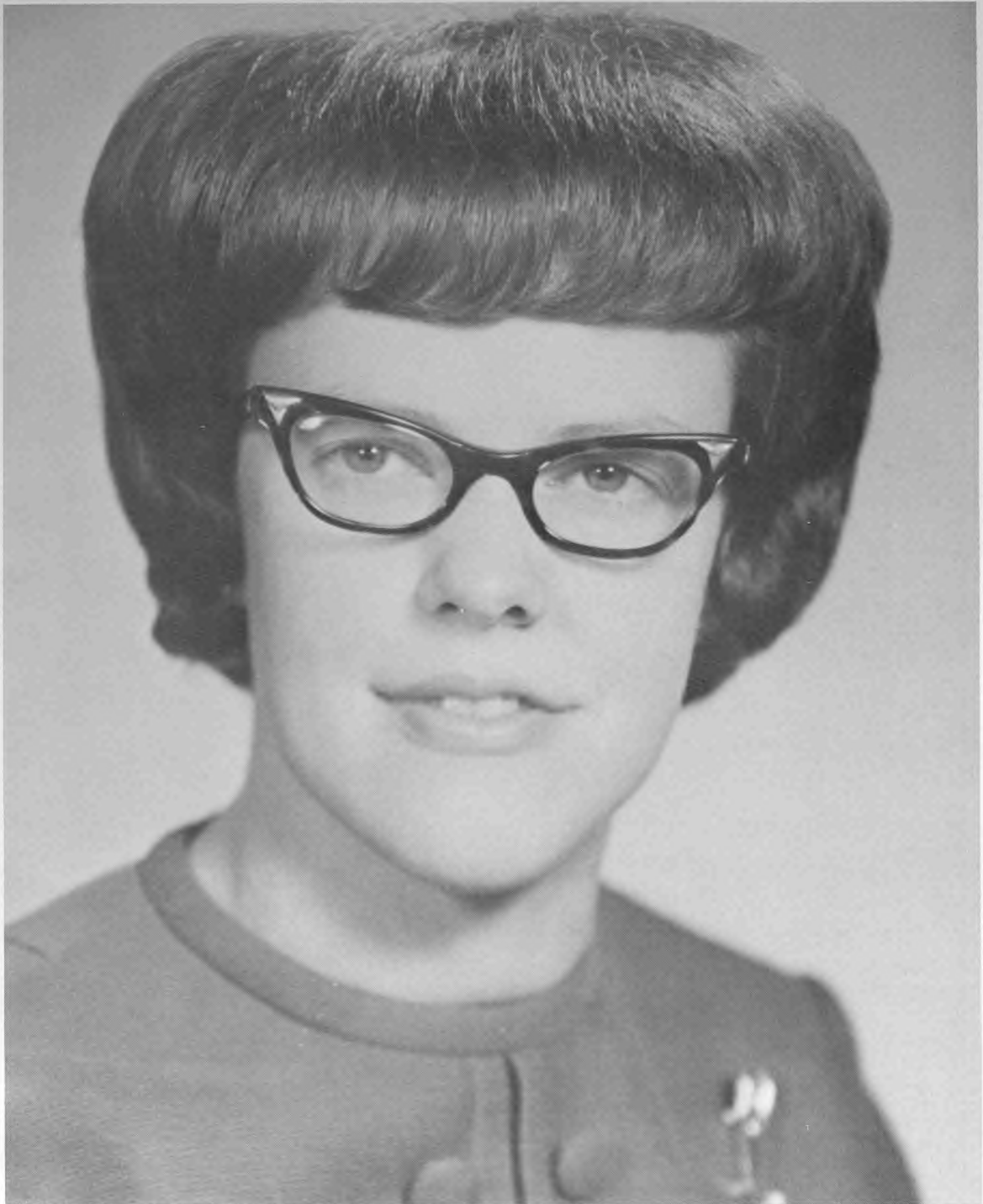

**Lynda Kistner**

The Seniors of '67 are proud to dedicate our yearbook, Bulldog Memories, to you, Mrs. Lynda Kistner. Your hard work and devotion for the students of Waverly High as inspired us all to do our best for our school. Thank you, Mrs. K.!

# In Appreciation



Forrest Kruschwitz

We, the Seniors of '67, would like to express our appreciation to you, Mr. Forrest Kruschwitz, for your interest in us during our Freshman, Sophomore, and Junior years. You were a most able sponsor, leader, and teacher. We sincerely thank you for everything!

# School Calendar

Aug.	26	Enrollment Day--100 students	4	Pomona B. B. --Lost
	29	First day of school	7	Lyndon B. B. --Lost
	29	First day of football practice	8	State Tests for Seniors - Air Force Tests
Sept.	2	Election of class officers	10	Lebo B. B. --Lost
	5	Labor Day--no school	14	Williamsburg B. B. --Won
	13	Topeka State Fair	17	Melvorn B. B. --Lost
	16	Williamsburg F. B. --Won	21	Topper's Concert--C. of E.
	17	Junior Slave Auction	25	Dance Band Clinic--Emporia
	23	Northern Heights F. B. --Won	Mar.	3 Freshman and Sophomore Plays
	30	Madison F. B. --Lost		8 State Tournament--Emporia
Oct.	3	Hartford "B" F. B. --Won		17 Senior Dance
	4	Homecoming Election		23 Contemporary Concert
	7	Lebo F. B. --Lost		24 Good Friday--no school
	14	Gridley F. B. --Homecoming--Won		27 Easter Vacation
	15	K. S. T. C. Band Day		31 Ottawa Relays--12th
	17	Senior and Homecoming pictures	Apr.	4 Track meet--here-1st
	17	Pomona "B" F. B. --Won		7 State Music Contest
	21	Roosevelt F. B. --Lost		8 State Music Contest
	28	LeRoy F. B. --Lost		10 Madison Band Concert--here
Nov.	2	Olpe F. B. --Lost		11 Track meet--Osage City--3rd
	3	State Teachers Meeting--no school		14 Senior Play--"The Egg and I"
	4	State Teachers Meeting--no school		17 Band Tour--Madison, Burlington, and LeRoy
	8	F. B. pictures taken		18 Track meet--Iola--6th
	18	Junior Play--"Best Foot Forward"		20 Track meet--Lebo--1st
	24	Thanksgiving Vacation--no school		22 Senior Slave Auction
	25	Thanksgiving Vacation--no school		25 Track meet--Burlingame
Dec.	2	Group pictures taken for yearbook		28 Junior-Senior Prom--"Southern Enchantment"
	2	Williamsburg B. B. --Lost		30 Seniors leave on trip to Fin and Feather Lodge, Oklahoma.
	9	Madison B. B. --Lost	May	2 Seniors return from trip
	13	Melvorn B. B. --Lost		2 Track meet--Roosevelt--3rd
	16	Gridley B. B. --Won		6 League track meet--Emporia--2nd
	20	Christmas Program		9 Awards Night
	22	Christmas Dinner at school		11 Spring Concert
	22	Vacation starts		16 Style Show--"Fresh Cut Fashions"
Jan.	3	End of Christmas Vacation		16 Freshman and Sophomore Track meet--Roosevelt--3rd
	6	Westphalia B. B. --Won		18 Last day for Seniors
	13	LeRoy B. B. --Won		19 Senior Class Night
	17	League B. B. Tourney--Lebo		21 Baccalaureate
	19	League B. B. Tourney--Lebo		22 Commencement
	20	League B. B. Tourney--Lebo		24 End of term--Grade cards
	27	Madison B. B. --Lost		
	31	LeRoy B. B. --Won		
Feb.	3	Gridley B. B. --Won		



GIRLS' STATE  
Deanna  
Linhart



NCA INSTRUCTOR: Sue Calvert



BOYS' STATE  
Lyle Williams  
Larry Moore

*Administration*







**Principal**

KENNETH POPPE



**Superintendent**

LLOYD C. SMITH

**School Board**



**Secretary**

IMOGENE HESS



FIRST ROW: Melvin Bunge, Vice-Chairman; Jeanne Pock, Secretary; Evan Ellis, Chairman. SECOND ROW: Frank J. George, Bryce DeJarnette, Keith Gifford, Everett Williams, Lloyd Smith, Superintendent.



**Secretary**

JEANNE POCK



**Student Council**

FIRST ROW: Mr. Bowersox, Sponsor; S. Anderson, Secretary; D. McDonald, President; L. Stewart, Vice-President. SECOND ROW: T. Bailey, A. Hughes, M. Griffin, C. Drumm, J. Tyson, B. Williams, D. George, S. Stewart, Daryl Roney, L. Williams, A. Bunge.

# Faculty



DALE GRAHAM  
B. S. in Education; K. S. T. C.,  
Emporia, Kansas; Librarian.



NANCY ANN PEAVLER  
B. S. in Education; Northeastern  
State College, Tahlequah, Okla-  
homa; French I.

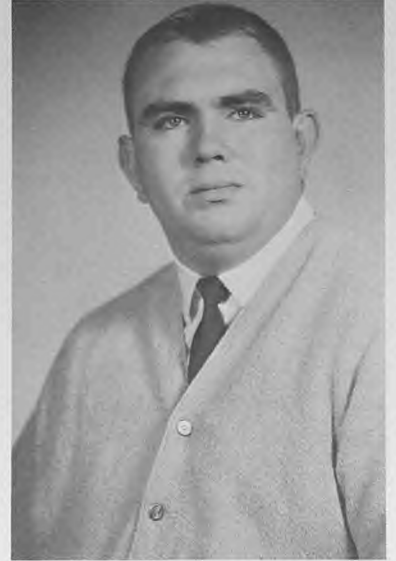

TOM J. PEAVLER  
B. A. in Education; Northeastern  
State College, Tahlequah, Okla-  
home; Spanish I and II.



PHYLLIS DORCAS  
B. S. in Education; K. S. T. C.,  
Emporia, Kansas; English I, II,  
III, IV, and Development  
Speech.



GRAHAM R. KELLEY  
Associate in Arts Degree; Pasa-  
dena City College, California;  
B. M. E.; K. S. T. C., C. of E.,  
Emporia, Kansas; Director of In-  
strumental Music.



MARY LINN KELLEY  
Bachelor of Music Education; K.  
S. T. C., Emporia, Kansas; Direc-  
tor of Vocal Music.



PAUL BOWERSOX

B. A. , Southwestern; M. S. , Emporia State; Algebra I and II; Earth Science; Chemistry; Trig. ; Geometry; Biology; Physics; Statistics.



HARLEY AINSWORTH

B. S. , Ottawa University; Economics; American History; Constitution; Psychology; Health; Girls' Physical Ed. ; Coach--Track; Assistant Coach--Football, Basketball.



RUSSELL KISTNER

B. S. , Emporia State; Industrial Arts; Driver Education; Boys' Physical Education; Coach--Football, Basketball; Assistant Coach--Track.



LYNDA KISTNER

B. S. , Emporia State; Home Economics I, II, III, IV; Shorthand.



PAULINE SPEAKS

B. S. , Emporia State; M. A. Greeley, Colorado; Typing I and II; Office Practice; Bookkeeping.

*Seniors*





DIANE KATHLEEN McDONALD  
 Vocal Clinic, District 1,2; State 2,3,4; Mixed Chorus 1,2,3,4; Girls' Glee 1,2,3,4; Girls' Ensemble 1; Piano Accompanist 1,2,3,4; District Festival 1,2; State Festival 3,4; Band Clinic, District 1,2,3; Stage Band 4; Pep Band 1; Drum Maj. 3,4; Twirler 1,2,3,4; Twirling Camp 1; Music Letter 1,2,3,4; Honor Music Award 3,4; Clarinet Trio 3,4; Clarinet Quartet 2; Instrumental Solo 2,3; Woodwind Ensemble 4; Girls' State 3; Homecoming Attendant 1,4; Junior Play; Senior Play; Straight A Honor Roll 1,2,3,4; Class President 4; Class Reporter 3; Student Council 1,4; Student Council President 4; Yearbook Editor; Valedictorian; Honor Student; Cheerleader A-Team 3,4; B-Team 2; Cheerleader Camp 2,3,4; Perfect Attendance (games) 2,3,4; Pep Club Award 1,2,3,4.



CONNIE SUE WALLACE  
 Vocal Clinic, District 2; State 3,4; Mixed Chorus 2,3,4; Girls' Glee 2,3,4; Band 1,2,3,4; State Festival 3,4; Band Clinic, District 1,2; State Band 4; Pep Band 1,2,3,4; Twirler 3,4; Music letter 3; Brass Sectet 3,4; Trombone Trio 1; Junior Play; Senior Play; Class Vice-President 4; Class Sec. 3; Pep Club Awards 2,3,4.

DONNA ANN TAYLOR  
 Vocal Clinic, District 1; State 1,4; Mixed Chorus 1,4; Girls' Ensemble 1; Band 1,2,3,4; District Festival 1,2; State Festival 3,4; Band Clinic, District 1,2,3; Pep Band 1,4; Clarinet Quartet 2; Homecoming Attendant 3,4; Junior Play; Senior Play; Class Treasurer 3,4; Student Council 2; Yearbook Assistant Business Manager; Pep Club Sec. 4; Cheerleader B-Team 2,3; Head Cheerleader 3; Cheerleading Camp 2,3; Perfect Attendance (games) 2,3.



SHIRLEY JO ANDERSON  
 Vocal Clinic, District 1,2; Mixed Chorus 1,2; Girls' Glee 2; Junior Play; Senior Play; Class Sec. 4; Class Reporter 2; Yearbook Typist; Pep Club President 4; Pep Club Sec. 3; Pep Club Class Representative 2; Perfect Attendance (games) 3,4; Pep Club Awards 2,3,4; Crisco Award 3; Student Council Sec. 4.

SUSAN BETH HUGHES  
 Vocal Clinic, District 1,2; State 1,3,4; Mixed Chorus 1,2,3,4; Girls' Glee 1,2,3; Girls' Ensemble 1,2,3,4; Solo 2,3,4; Accents 3,4; Band 2,3,4; State Festival 3,4; District Festival 2; Pep Band 3,4; Music Letter 2,3,4; Junior Play; Senior Play; Honor Roll 1,4; Straight A Honor Roll 2,3; Salutatorian; Class Reporter 1,4; Assistant Yearbook Editor; Pep Club Class Representative 1; Perfect Attendance 3; Pep Club Award 1,2,3,4; Crisco Award 4; Collectanea Editor.



Photos by Glen Bacon  
 Woltz-Bacon Studios  
 Osage City, Kansas



MARLENE KAE GIFFIN

Vocal Clinic, District 1, 2; State 2, 3, 4; Mixed Chorus 1, 2, 3, 4; Girls' Glee 2, 3, 4; Accents 2, 3, 4; Band 1, 2, 3, 4; District Festival 1, 2; State Festival 3, 4; Band Clinic, District 1, 2, 3; State Band 4; Pep Band 1, 2, 3, 4; Music Letter 3, 4; Sax Quartet 3; Senior Play; Class Treasurer 2; Student Council 3, 4; Yearbook Music Editor; Pep Club Treasurer 4; Pep Club Class Representative 3; Perfect Attendance (games) 1, 2, 3, 4; Pep Club Awards 1, 2, 3, 4.



LEE ALLEN STEWART

Vocal Clinic, District 2; State 3; Mixed Chorus 2, 3; Boys' Glee 2, 3; Band 1, 2, 3, 4; District Festival 1, 2; State Festival 3, 4; Band Clinic, District 1, 2, 3; Stage Band 4; Homecoming Escort 4; Junior Play; Senior Play; Perfect Attendance 2, 3; Student Council Vice-President 4; Yearbook Sports Editor; Football 1, 2, 3, 4; Co-Captain 4; Basketball 3, 4; Co-Captain 4; All League Football Team 4.

ROBERT DOUGLAS COMBS

Vocal Clinic, District 1, 2; State 3; Mixed Chorus 1, 2, 3, 4; Boys' Glee 1, 2, 3, 4; Mixed Ensemble 3; Trio 2, 3; Quartet 2; Solo 2, 3; Band 1, 2, 3, 4; District Festival 1, 2; State Festival 3; Band Clinic, District 1, 2, 3; State Band 4; Pep Band 4; Music Letter 3; Boys' State 3; Junior Play; Senior Play; Honorable Mention 1, 2, 3; Student Council 1, 2, 3; Yearbook Business Manager 4; Boys' Pep Club 4; Football 1, 3, 4; Basketball 2, 3; Collectanea Senior Editor.



JERRY LYNN SMITH

Homecoming Attendant 2, 4; Homecoming King 4; Junior Play; Senior Play; Assistant Yearbook Photographer; Football 1, 2, 3, 4; Co-Captain 4; Track 3; All League Football Team 4; All State Football Team 4.



ANITA SUE CALVERT

Vocal Clinic, District 1, 2; State 2, 3, 4; Mixed Chorus 1, 2, 3, 4; Girls' Glee 1, 2; Girls' Ensemble 1; Accents 2, 4; Band 1, 2, 3, 4; District Festival 1, 2; State Festival 3, 4; Band Clinic, District 1, 2, 3; Stage Band 1, 2; Pep Band 1; Twirler 1, 2, 3, 4; Star Twirler 3, 4; Twirling Camp 1; Music Letter 4; Brass Sextet 4; Homecoming Attendant 2, 4; Homecoming Queen 4; Junior Play; Senior Play; Class President 1, 3; Class Sec. 2; Student Council 1, 3; Student Council Sec. 3; Yearbook Photographer; Cheerleader A-Team 2, 3, 4; Head Cheerleader 4; Cheerleading Camp 2, 3, 4; Perfect Attendance (games) 1, 2, 3, 4; Pep Club Award 1, 2, 3, 4; NCA Instructor 4.



DAVID ALBERT KUNKEL

Vocal Clinic, District 2; State 3, 4; Mixed Chorus 2, 3, 4; Boys' Glee 2; Junior Play; Senior Play; Perfect Attendance 1, 3; Yearbook Photographer; Football 1, 2, 3, 4; Basketball 2; Tract 3, 4.



SARA NADINE JENKINS

Vocal Clinic, District 2; State 3, 4; Mixed Chorus 2, 3, 4; Junior Play; Senior Play; Pep Club Award 3.



LINDA LOU ISLE

Vocal Clinic, District 1, 2; State 2, 3, 4; Mixed Chorus 1, 2, 3, 4; Girls' Glee 2, 3, 4; Accents 2, 3, 4; Band 1, 2, 3, 4; District Festival 1, 2; State Festival 3, 4; Band Clinic, District 1, 2, 3; Stage Band 4; Pep Band 1, 2, 3, 4; Music Letter 3, 4; Brass Sextet 3, 4; Woodwind Ensemble 4; Junior Play; Senior Play; Honor Roll 4; Class Vice-President 2, Yearbook Feature Writer; Pep Club Class Representative 4; Perfect Attendance (games) 2, 3; Pep Club Awards 1, 2, 3, 4; Collectanea Art Editor.



KENT ARTHUR STUKEY

Vocal Clinic, District 1, 2; State 3; Mixed Chorus 1, 2, 3; Boys' Glee 1, 2, 3; Junior Play; Senior Play; Boys' Pep Club 4; Football 1, 2, 3, 4; Basketball Trainer 3; Baseball Trainer 1; Track 1, 2, 3.

GAYLE DUANE GIFFIN

Vocal Clinic, District 1,2; Mixed Chorus 1,2; Boys' Glee; Homecoming Attendant 3,4; Junior Play; Senior Play; Class Vice-President 1; Football 1,2,3,4; Basketball 1,2,3,4; Baseball 1; Track 1.

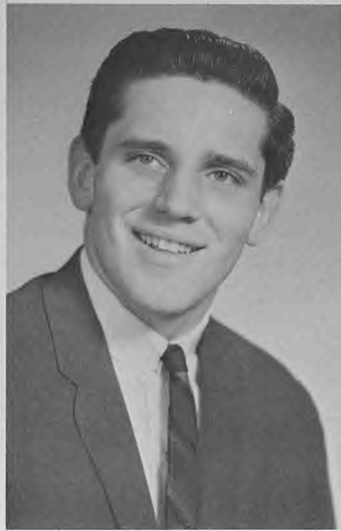

THELMA MAXINE HAMILTON  
Junior Play; Senior Play



BETTY JEAN TOPPER

Vocal Clinic, District 1,2; State 3,4; Mixed Chorus 1,2,3,4; Girls' Glee 2,3,4; Junior Play; Senior Play.



LYLE DEAN BROWN

Vocal Clinic, District 2; Mixed Chorus 2; Boys' Glee 2; Band 1,2,3,4; District Festival 1,2; State Festival 3,4; Band Clinic, District 1,2,3; Stage Band 3,4; Pep Band 3,4; Junior Play; Senior Play; Boys' Pep Club 4; Football 1,3,4; Basketball 2; Track 4; Track Manager 1,2,3,4.





CONNIE LYNN MICHAEL

Vocal Clinic, District 1, 2; State 2, 3, 4; Mixed Chorus 1, 2, 3, 4; Girls' Glee 1, 2, 3, 4; Mixed Ensemble 3; Girls' Ensemble 1; Solo 1, 2, 3, 4; Accents 2, 3, 4; Band 1, 2, 3, 4; State Festival 3, 4; District Festival 1, 2; Band Clinic, District 1, 2, 3; State Band 4; Pep Band 1, 2, 3; Music Letter 2, 3, 4; Clarinet Quartet 1, 2; Junior Play; Senior Play; Perfect Attendance 3; Class President 2; Class Vice-President 3; Class Sec., Treas. 1; Student Council 2; Yearbook Assistant Typist; Pep Club Vice-President 3, 4; Pep Club Reporter 3, 4; Perfect Attendance (games) 1, 2, 3; Pep Club Awards 1, 2, 3, 4.



GEORGE WAYNE BARTHOL  
Vocal Clinic, District 1, 2; State 3; Mixed Chorus 1, 2, 3; Boys' Glee 1, 2; Senior Play; Football 2, 3; Junior Play.



RONALD ELMO REDDICK  
Ottawa, Kansas 1; Vocal Clinic, District 2; State 3; Mixed Chorus 2, 3; Boys' Glee 3; Junior Play; Senior Play; Boys' Pep Club 4; Football 2, 3, 4; Track 3.

JOHN WILLIAM KANE  
Vocal Clinic, District 2; Mixed Chorus 2; Boys' Glee 2; Band 1, 2, 3, 4; State Festival 3, 4; District Festival 1, 2; Band Clinic, District 1, 2, 3; Stage Band 3, 4; Pep Band 3, 4; Music Letter 3; Instrumental Solo 3; Trumpet Quartet 2; Junior Play; Senior Play.



MARY KATHLEEN SUTTON  
Vocal Clinic, District 2; State 3, 4; Mixed Chorus 2, 3, 4; Girls' Glee 3, 4; Junior Play; Senior Play.





STEVEN LYNN ALLEN  
Vocal Clinic, District 1,2; State 3; Mixed  
Chorus 1,2,3; Boys' Glee 2, Homecoming  
Escort 1; Junior Play; Senior Play; Football 1,  
2,3,4; Track 1,3,4.



WILLIAM WARREN CHERRY  
Vocal Clinic, District 2; State 3;  
Mixed Chorus 3; Boys' Glee 2,3;  
Junior Play; Senior Play; Boys' Pep  
Club 4; Football 4; Basketball 1.

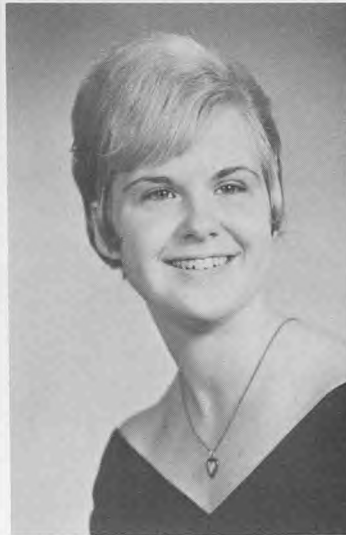

BETTY JEAN COOPER  
Kentucky 1,2; Vocal Clinic, State  
3,4; Mixed Chorus 3,4; Girls' Glee  
3,4; Accents 3,4; Music Letter 4;  
Junior Play; Senior Play.

DONALD EUGENE MARSH  
Junior Play; Senior Play; Football 1,  
2,3,4.



ROBERT LEE FRANK  
Emporia, Kansas 1,2; Junior Play; Senior Play.

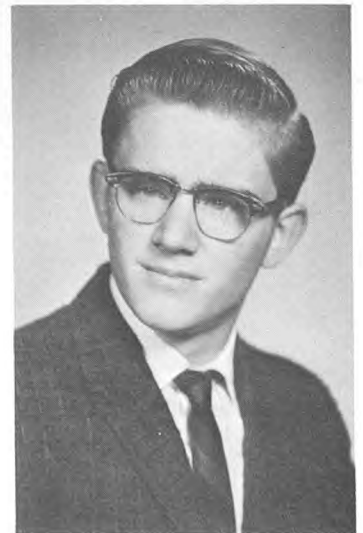



Connie W.



Shirley



Sue



Linda



Lyle

# Baby Snaps



Doug



Lee



Betty C.



George



Diane



Steve



Gayle



Sara



Robert



Connie M.



Bill



Marlene



Thelma



Don



Kent



John



Jerry



Ron



Susan



Donna



Betty T.



Mary



David



Kent



Jerry



David



Sue



Lyle



Ron



Sara

# Senior Snaps



Gayle



Don



Linda



Robert



George



Mary



Donna



John



Betty T.



Susan



Diane



Lee



Marlene



Connie M.



Betty C.



Steve



Doug



Thelma



Shirley



Bill



Connie W.

Senior Play  
 "The Egg and I"  
 April 14, 1967



Mrs. Dorcas



Cast



I'm always hungry



Primrose is for me?



Putrid



I'm delicate!



Curtain needs fixing



How!



Big Three



Hiking girls



Make-up Time



That's too bad



He plays football



Fixing up!



Nice and heavy

Directed by Mrs. Phyllis Dorcas

# Senior Trip Fin and Feather Lodge

Gore, Oklahoma  
April 30 - May 2, 1967



Would you believe?



The Action Set!



Seniors Return



Hell's Angels?



Speak no evil; See no evil!



Sponsors



Ready Yet?



Our Last Night

# Class Will

Because of their generous nature and their numerous possessions, the Seniors would like to will the following:

STEVE ALLEN wills his white Chevy to anybody who wants to pay the carwash bill.

SHIRLEY ANDERSON wills her Home Ec. trophy to Jane Cople. She's hoping you'll earn it, Jane.

GEORGE BARTHOL wills his corn-cob pipe to Mrs. Dorcas.

LYLE BROWN wills his "gee-tar" to anyone who thinks he can be heard over the stage band.

SUE CALVERT wills her ability always to get caught talking in Mixed Chorus to Bev Giffin. Stay out of ninth hour, Bev!

BILL CHERRY wills his curly hair to Jane Hansell.

DOUG COMBS wills his affinity for Burlington girls to anyone who doesn't mind a large gas bill.

BETTY COOPER wills her dexterity in hitting cement bridges to anyone who is interested in avoiding slow squirrels.

ROBERT FRANK wills his quiet ways to Kathy Gray.

GAYLE GIFFIN wills everything to Jean Tyson, even his ability to shoot rubber bands and not get caught.

MARLENE GIFFIN wills her soft voice and ability to get along with people to Mr. Kelley.

THELMA HAMILTON wills her "delicate daisy" ways to Doug George.

SUSAN HUGHES wills her scientific abilities to Mr. Bowersox. Do you really want them, Mr. Bowersox?

LINDA ISLE wills her long hair to Frances Pennington. No more London boy cuts, Francie!

SARA JENKINS wills her ability to get her sewing assignments done so quickly to Ellen McNabb.

JOHNNY KANE wills his green and yellow Pontiac to Mr. Dale Meader.

DAVID KUNKEL wills his camera to Mike McDonald. Lots of luck on the '68 yearbook, Mike!!!

DONNIE MARSH wills his height and his silent ways to Bob Wallace.

DIANE MC DONALD wills her leadership abilities to next year's Senior class president. (Would you believe Lyle Williams?)

CONNIE MICHAEL wills her ability for looking busy, but really being confused, to Mrs. Speaks.

RON REDDICK wills his muscular ability to Larry Branson.

JERRY SMITH wills his rowboat from the Senior Trip to anyone who like to row in circles like he did.

LEE STEWART wills everything to Deanna Linhart. . . Deanna, you lucky girl!

SCOTT STUKEY wills his quiet and conservative way of laughing to Mr. Kelley.

MARY SUTTON wills her champion arm-wrestling title to Kathy Godfrey. Hope you can keep up the winning streak, Kathy!

DONNA TAYLOR wills her bookkeeping to Imogene Hess. Three and three doesn't equal nine, Imogene, regardless of what Donna says.

BETTY TOPPER wills her roller skating ability to the next unfortunate soul who tries to skate without her glasses.

CONNIE WALLACE wills her ability to push boys into the swimming pool to Cathy Drumm. Keep out of her way, boys!

The Senior class of 1967 hereby wills its used erasers, pencil stubs, and ink cartridges to the Seniors of '68. Use them sparingly--the Seniors of '69 may need them, too!



# Class Prophecy

It is now 1987 and the Seniors of '67 have once again converged upon the hospitality of the "Fin and Feather Lodge" in Oklahoma. It has been twenty years since this class has been together, and everyone is interested in seeing what their former classmates have been doing. As everyone starts to gather around we learn that:

STEVE ALLEN is now one of those big cattle ranchers in Texas. He says he liked the cows, but the oil keeps getting in his way. SHIRLEY ANDERSON liked Home Ec. so well while she was in Waverly High that she decided to make that her career. She now runs the Sewing Center at Halls Summit, Kansas.

GEORGE BARTHOL is now a confirmed bachelor on his ranch in Iowa. His only thought is chickens.

LYLE BROWN now plays the Indian Tonto, on the new Lone Ranger series. It seems he had so much experience saying "HOW" in the Senior play, that the casting company grabbed him right up.

SUE CALVERT is now the head cheerleader at the Golden Age Lodge in Burlington. She says cheering for ping-pong tournaments is a lot different from cheering for basketball.

BILL CHERRY is now a radio announcer for station BLAB. His main job is doing commercials for his dad's car lot.

DOUG COMBS had quite a bit of practice on the drums while in high school. He is now the leader of his own beatle-type group called "Doug and his Bugs"

BETTY COOPER is now a cook in one of the famous Howard Johnson's restaurants. Her specialty is Kentucky Fried Chicken.

ROBERT FRANK is now half owner of the Community Hardware in Waverly. He gained a lot of experience there while in High School.

MARLENE GIFFIN is a model for McCall's Magazine. She and Betsy McCall are rivals.

GAYLE GIFFIN is now the owner of the Giffin Construction Company. He is the owner, but the former Jean Tyson, his wife is the boss.

THELMA HAMILTON liked the Hondas so much while on the Senior Trip that she now works in one of their factories. She lifts the cycles off the assembly line.

SUSAN HUGHES now has her own harvest crew in the summer, and her own kindergarten in the winter. It seems she did a lot of work at both while in Waverly.

LINDA ISLE who is now Mrs. Bruce Kene, has her own column in the Waverly Gazette. It is entitled "Linda's Love Line."

SARA JENKINS went to college to find a fellow and came home with three prospects. See what a college education can do for you, girls?

JOHNNY KANE now has a body and fender shop in Waverly. He had some experience with bent fenders and shot transmissions during high school.

DAVID KUNKEL returned home to his alma mater to coach track. He participated in the winter olympic games and got second in the shop put, behind only Jim Thorne, formerly of Lebo.

DONNIE MARSH upon graduation from electronics school, came to Waverly to assist Mr. Bowersox in the science department. If a blackout occurs, you know where it came from.

DIANE MC DONALD is now a fashion designer in New York. Her specialty is dresses below the knee.

CONNIE MICHAEL who could not quite make her dream as an airline hostess, has settled for second best. She is now the head porter on the Super Chief through Waverly.

RONNIE REDDICK loved working out on the barbells so much while in high school, that he now has his own health bar and gym in Waverly.

JERRY SMITH now has a farm not far from Waverly. His wife, the former Vicki Rickman, is helping him bring in the money: Vicki's beauty shop is on their back porch.

LEE STEWART is now a heavy equipment operator and making good money. He has to make quite a bit as his wife, who used to be Deanna Linhart, thinks of more ways to spend it than he thought possible.

SCOTT STUKEY whole childhood dream was to be a mortician, has ended up running heavy equipment also. Only he compromised with his dream: he digs graves with his bulldozer.

MARY SUTTON did it. She finally learned how to ride a Honda. Now she and Thelma are thinking about joining partnership for the "Heaven's Devils Club."

DONNA TAYLOR is now the one and only driver of a yellow cab in Harris, Kansas. Her motto is, "The customer, when you can find one, is always right."

BETTY TOPPER liked Topeka so much she decided to become a permanent resident. She now has her own hat shop called "Topper's Toppers."

CONNIE WALLACE is now the secretary to the Principal of the Waverly School System. She got plenty of experience back in High School.

Since we were all doing so well we decided we would meet again in 10 years to compare notes again.





WAVERLY SCHOOL  
DIST. N-40



*"Good-bye" From the Seniors of 1967*



# Class History

In September of 1963, a group of excited and eager Freshmen entered the hallowed halls of Waverly High School for the first time. Their names were: Steve Allen, Shirley Anderson, George Barthol, Tom Bressie, Lyle Brown, Sue Calvert, Bill Cherry, Douglas Combs, Gayle Giffin, Marlene Giffin, Ronald Gutsch, Richard Grounds, Thelma Hamilton, Susan Hughes, Linda Isle, Sara Jenkins, John Kane, David Kunkel, Gary Lingo, Donald Marsh, Diane McDonald, Connie Michael, Jerry Smith, Lee Stewart, Kent Stukey, Mary Sutton, Donna Taylor, Betty Topper, Dorothea Wakefield, and Connie Wallace.

Our Freshman initiation was a first; we were given a "party" by the Seniors of 1964. At our first class meeting we elected our officers for the year: President, Sue Calvert; Vice-President, Gayle Giffin; Secretary-Treasurer, Connie Michael; Reporter, Susan Hughes; Student Council, Diane McDonald and Douglas Combs. Our class sponsor was Mr. Forrest Kruschwitz.

In our Sophomore year we lost four of our classmates: Tom Bressie, Richard Grounds, Gary Lingo, and Ronald Gutsch, but we gained Ronald Reddick. Our class officers were: President, Connie Michael; Vice-President, Linda Isle; Secretary, Sue Calvert; Treasurer, Marlene Giffin; Reporter, Shirley Anderson; Student Council, Donna Taylor and Douglas Combs. Eight of our Sophomores served at the Junior-Senior prom this year. They were: Marlene Giffin, Jerry Smith, Dorothea Wakefield, Gayle Giffin, Connie Michael, George Barthol, Shirley Anderson, and Lee Stewart.

Our Junior year we gained Betty Cooper and Robert Frank, but we lost Dorothea Wakefield. This year our sponsors were Mrs. Lynda Kistner and Mr. Forrest Kruschwitz. Our class officers for this year were: President, Sue Calvert; Vice-President, Connie Michael; Secretary, Connie Wallace; Treasurer, Donna Taylor; Reporter, Diane McDonald; Student Council, Marlene Giffin and Douglas Combs. We selected royal purple and white as our class colors, and white mums for our class flower. We decided our class motto would be, "Not finished, just beginning." In our Junior year, one of our classmates, Shirley Anderson, was honored by receiving the Crisco award. This award is given for outstanding work in Home Economics. During this year we held a very successful magazine campaign, received our class rings, and presented our class play, "The Boarding House Reach." One of the most exciting times of this year was the Junior-Senior prom. We presented "Isle of Golden Dreams" in honor of the Seniors of '66.

We began our Senior year with twenty-eight students-fourteen girls and fourteen boys. Our class sponsors were Mrs. Pauline Speaks and Mr. Graham Kelley. Our officers were: President, Diane McDonald; Vice-President, Connie Wallace; Secretary, Shirley Anderson; Treasurer, Donna Taylor; Reporter, Susan Hughes; Student Council, Marlene Giffin and Lee Stewart. The editor of our yearbook, Diane McDonald, and the staff began work right away on our yearbook "Bulldog Memories, 1967." Members of the Yearbook staff were: Assistant Editor, Susan Hughes; Business Manager, Douglas Combs; Assistant Business Manager, Donna Taylor; Feature Writer, Linda Isle; Music Editor, Marlene Giffin; Sports Editor, Lee Stewart; Typist, Shirley Anderson; Assistant Typist, Connie Michael; Photographers, Sue Calvert and David Kunkel. In the fall of this year we had our Senior pictures taken. Our Homecoming festivities were highlighted with Sue Calvert and Jerry Smith being crowned our 1967 Queen and King. Diane McDonald, Lee Stewart, Donna Taylor, and Gayle Giffin were the Senior attendants. In the spring we presented our Senior play, "The Egg and I," which we felt was a success. On April 28, we were the honored guests of the Juniors at the Junior-Senior prom, "Southern Enchantment." One day later we left bright and early on our Senior trip. We spent a very enjoyable time at the "Fin and Feather Lodge" near Gore, Oklahoma.

On May 22, 1967, twenty-eight happy, but somewhat saddened, Seniors graduated from Waverly High School. We were ready for the world ahead, but we knew we had just concluded some of the most pleasant years of our lives.



# Commencement Exercises

May 19, 21, 22, 1967



Diane McDonald  
VALEDICTORIAN



Susan Hughes  
SALUTATORIAN



Linda Isle  
CLASS HISTORY



Marlene Giffin  
CLASS WILL



Shirley Anderson  
CLASS PROPHECY



PRESENTATION  
OF TALISMAN



"Battle Hymn of the Republic"



"Moments to Remember"



Talisman



Sponsors



Collectanea Awards

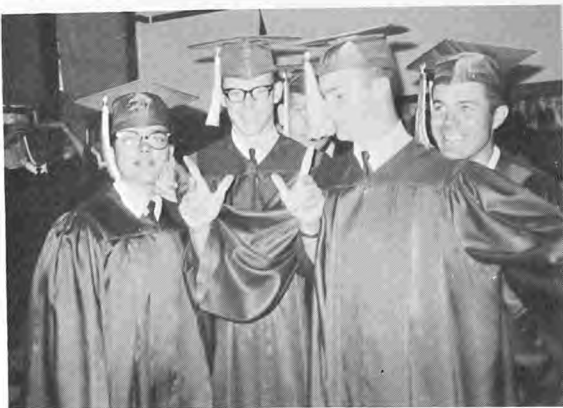

# "Southern Enchantment"



## Junior-Senior Prom, April 28, 1967

A NIGHT TO REMEMBER  
Dedicated to the CLASS of 1967 from the  
CLASS of 1968.

The music fades,  
the stars grow dim,  
The night too soon departs  
And though it dies, it leaves  
a mem'ry  
Glowing in our hearts.  
A glow that is the symbol of  
The happy days we've known.  
Of countless friends and  
dreams come true  
Of three years that have flown.  
Of three short years  
that hurried by  
And to them now we cling  
As rather wistfully we reach  
Our Prom--the final fling.





# School Snaps



***Juniors***





Jim Grounds  
Treasurer



Larry Moore  
Vice-President



Terry Bailey  
President



Judy Cherry  
Secretary



Deanna Linhart  
Reporter

# Class of 1968



Cathy Drumm  
Student Council



Susan Yockey



Mike McDonald



Frances Pennington



Lyle Williams  
Student Council



Delores McCurry



Marlin Sharon



Sharon Harris



Wayne Madden



Terry Fleming



Keith Butterfield



Jim Huggard



Ellen McNabb



Jim Courtney



David Roney



Doris Topper



Ron Irey



Larry Baker



Paul Clarkson



Deloris Topper

Junior Play  
 "Best Foot Forward"  
 November 18, 1966



"Are we friends?"



"This is a disgrace."



"We were just leaving."



"Did I tell you about my shingles."



Stage Crew



Class of '59



"Oh, Gail!"



Director



"Oops! Where is she?"



"Huh!"



"Oops!"



Professor



"Get away from me!"



Cast



"I'll get my coat."

Directed by Mrs. Phyllis Dorcas



*Sophomores*





Jean Tyson  
Treasurer



Don Meneley  
Vice-President



Doug George  
President



Jane Copple  
Secretary



Patti Milburn  
Reporter

## Class of 1969



Allen Hughes  
Student Council



Beverly Giffin



Keith Winchell



Judy Korbe



Brenda Williams  
Student Council



Gary Fleming



Jackie Mahar



Mary Hill



Barbara Halpain



Richard Whitsitt



Nancy Hansell



Robert Wallace



Michael Herman



Clyde Brown



Carrie Reddick



Linda Yockey



Jo Ann Harris



Lois Riggs



Beverly Rich



Mary Ellen Reed



School Snaps

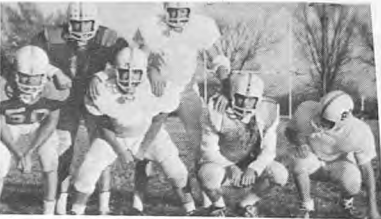
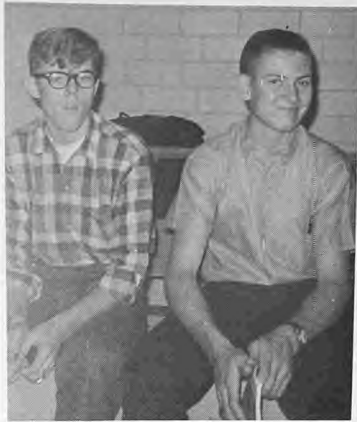

***Freshmen***





Dwight Williams  
Treasurer



Fred Linhart  
Vice-President



Daryl Roney  
President



Mary Kunkel  
Secretary



Dale DeJarnette  
Reporter

# Class of



Susan Stewart  
Student Council



Arlen Bunge  
Student Council

# 1970



Vicki George



Kathy Gray



Steve Taylor



Jean Reed



Brenda Bradley



Karen Cooper



Vicki McAnally



Jean Kane



Susan Allen



Jalayne Wallace



Lucy Markham



Jane Hansell



Larry Branson



Patty Stukey



Kathy Godfrey



School Snaps

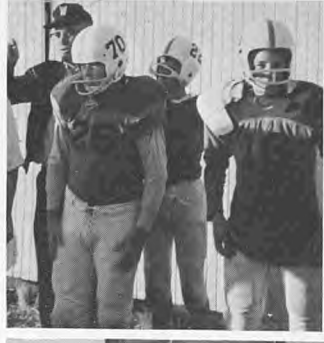

***Athletics***





## Squad

FIRST ROW: B. Wallace, D. Meneley, G. Fleming, A. Hughes, K. Stukey, D. Williams, A. Bunge, L. Branson, Daryl Roney, S. Taylor; T. Bailey, Trainer; Coach Kistner. SECOND ROW: Coach Ainsworth, J. Smith, S. Allen, B. Cherry, L. Moore, D. Kunkel, C. Brown, F. Linhart, L. Baker, R. Whitsitt. THIRD ROW: M. McDonald, Dave Roney, L. Williams, L. Stewart, W. Madden, L. Brown, D. Combs, R. Reddick, G. Giffin.



## Linemen

FIRST ROW: R. Reddick, S. Allen, K. Stukey, D. Kunkel, G. Fleming, L. Stewart, B. Cherry. SECOND ROW: D. Meneley, R. Whitsitt, A. Bunge, W. Madden, L. Brown, M. McDonald, C. Brown.



## Backs, Ends

FIRST ROW: D. Williams, J. Smith, Dave Roney, G. Giffin, F. Linhart, A. Hughes, Daryl Roney. SECOND ROW: L. Williams, L. Baker, L. Branson, S. Taylor, B. Wallace, L. Moore, D. Combs.





## Squad

FIRST ROW: C. Brown, Trainer; Dave Roney, W. Madden, D. George, L. Williams, L. Stewart, K. Winchell, G. Giffin. SECOND ROW: Coach Ainsworth, Daryl Roney, L. Baker, M. Sharon, R. Whitsitt, A. Bunge, L. Moore, G. Fleming, A. Hughes, Coach Kistner. THIRD ROW: B. Wallace, L. Branson, D. DeJarnette, S. Taylor, D. Meneley, D. Williams, F. Linhart.



## A Squad

D. Williams, R. Whitsitt, K. Winchell, W. Madden, Dave Roney, D. George, G. Giffin, A. Hughes, L. Williams, L. Stewart, L. Moore.



## B Squad

B. Wallace S. Taylor, G. Fleming, D. Meneley, A. Bunge, M. Sharon, L. Baker, F. Linhart, D. DeJarnette, Daryl Roney, L. Branson.



## Record Holders

FIRST ROW: T. Bailey, 880 Relay, Mile Relay; A. Hughes, 2 Mile Run, 2 Mile Relay; P. Clarkson, 880 Relay, Mile Relay, 2 Mile Relay; D. George, High Jump, (not pictured). SECOND ROW: K. Winchell, Javelin, Discus; L. Williams, 2 Mile Relay; W. Madden, 440, 880 Relay, Mile Relay, 2 Mile Relay; J. Grounds, tied Pole Vault; Dave Roney, High Hurdles, Low Hurdles, 880 Relay, Mile Relay.



## Jr. Lettermen

FIRST ROW: W. Madden, P. Clarkson, Coach Ainsworth, T. Bailey, Dave Roney. SECOND ROW: L. Williams, J. Grounds, M. Sharon, (not pictured).



## Squad

FIRST ROW: A. Bunge, T. Bailey, A. Hughes, D. Kunkel, G. Fleming. SECOND ROW: F. Linhart, Manager; S. Allen, K. Winchell, M. Sharon, C. Brown, P. Clarkson. THIRD ROW: L. Williams, L. Brown, Manager; D. George, W. Madden, J. Grounds, Dave Roney, Daryl Roney, (not pictured).



## Regional Meet

FIRST ROW: T. Bailey, Mile Relay, Medley Relay; A. Hughes, Mile Run; M. Sharon, Medley Relay; P. Clarkson, Mile Relay. SECOND ROW: C. Brown, 880 yd.; W. Madden, Mile Relay, Medley Relay; D. George, High Jump; L. Williams, Medley Relay; Dave Roney, Low Hurdles, Mile Relay.



High Point Men of Year  
Terry Bailey--54 pts.  
Wayne Madden--55 1/2 pts.



Track Coaches  
Mr. Ainsworth and Mr. Peavler, Assistant.



Qualified for  
State Meet  
Dave Roney  
Low Hurdles



FIRST ROW: Jerry, Bill, David, Scott, Ron. SECOND ROW: Lee, Steve, Lyle, Gayle, Doug.



Lee and Gayle



Sue and Diane

## Senior Sports



David, Lyle, and Steve



FIRST ROW: Connie M., Donna, Shirley. SECOND ROW: Linda, Betty C., Sara. THIRD ROW: Susan, Marlen, Connie W.

# *Activities*





## Homecoming

Queen Sue

King Jerry

# The Royal Court 1966

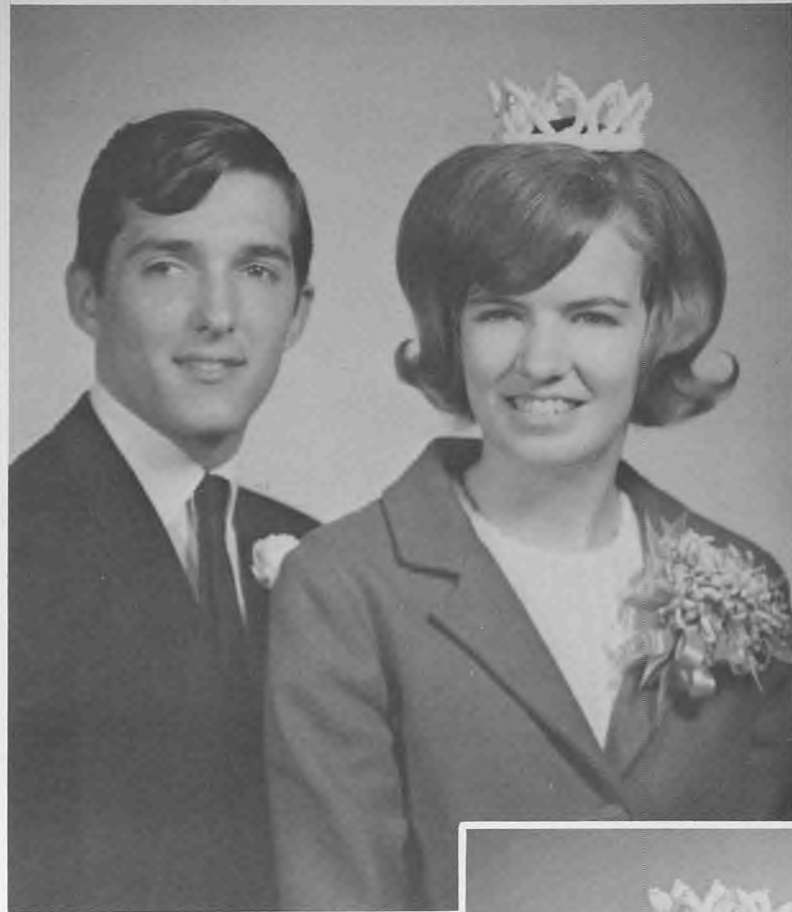

Senior Princess  
Diane  
Senior Prince  
Lee



Princess Beanna  
Prince Mike



Princess Jean  
Prince Allen

Senior Princess  
Donna  
Senior Prince  
Gayle



Princess Vicki  
Prince Fred



Flower Girl Janice  
Crown Bearer Larry



## Pep Club

CHEERLEADERS--LEFT TO RIGHT: J. Cherry, D. McDonald, P. Milburn, S. Calvert (A-Head), Victor and Victoria, D. Linhart (B-Head), J. Korbe, B. Giffin, C. Drumm. STANDING: Mrs. Kistner, Sponsor. FIRST ROW: J. Tyson, Student Council; L. Isle, Class Rep.; M. Giffin, Treas.; C. Michael, Vice-Pres.; S. Anderson, Pres.; D. Taylor, Sec.; S. Yockey, Class Rep.; J. Copple, Class Rep.; S. Stewart, Class Rep. SECOND ROW: P. Stukey, S. Hughes, S. Jenkins, L. Yockey, J. Harris, K. Godfrey, B. Bradley, J. Reed, C. Wallace. THIRD ROW: S. Harris, E. McNabb, M. Reed, B. Rich, N. Hansell, J. Mahar, S. Allen, M. Kunkel. FOURTH ROW: J. Kane, T. Fleming, K. Gray, F. Pennington, B. Cooper, B. Halpain, M. Hill. FIFTH ROW: D. McCurry, J. Wallace, L. Markham, J. Hansell, V. George, V. McAnally, B. Williams, C. Reddick.



## Pep Band

STANDING: D. Combs, K. Gray. FIRST ROW: P. Clarkson, L. Brown, J. Kane, D. George, K. Winchell. SECOND ROW: S. Hughes, F. Pennington, S. Harris, P. Stukey, D. Taylor. THIRD ROW: M. Giffin, L. Isle, J. Reed, C. Wallace. FOURTH ROW: M. Reed, S. Stewart, V. McAnally, V. George. FIFTH ROW: J. Wallace, J. Kane, L. Markham, B. Williams.

# Cheerleaders



Diane  
Judy, Sue (Head), Cathy



NCA Blue Ribbon Winners - Judy, Sue,  
Diane, Cathy.

Judy

Deanna  
(Head)

Bev

Pat



B Team



Mascots - Victor and Victoria, Pat, Bev,  
Deanna, Judy.





## Band

FIRST ROW: S. Harris, J. Korbe, J. Copple, J. Wallace. SECOND ROW: D. McDonald, B. Giffin, V. George, J. Reed, L. Isle. THIRD ROW: C. Reddick, J. Harris, V. McAnally, L. Markham, J. Kane, L. Brown, R. Whitsitt, D. Meneley, J. Kane, D. George, K. Winchell. STANDING: S. Calvert, J. Cherry.



## Stage Band

FIRST ROW: V. George, D. McDonald, C. Reddick, J. Mahar, B. Williams, M. Giffin, L. Markham, D. Linhart. SECOND ROW: F. Pennington, L. Isle, L. Stewart, C. Wallace, S. Stewart. THIRD ROW: C. Michael, P. Stukey, L. Brown, J. Cherry, D. Combs, J. Kane, D. George, K. Winchell, David Roney, Daryl Roney.



## Band

FIRST ROW: K. Gray, F. Pennington. SECOND ROW: D. Linhart, M. Giffin, D. Taylor, C. Drumm, B. Williams. THIRD ROW: Daryl Roney, A. Bunge, David Roney, P. Clarkson, S. Stewart, M. Reed, C. Brown, L. Stewart, C. Wallace. STANDING: Mr. Kelley, Instructor; S. Hughes, P. Stukey, D. Combs, D. Williams.



## Twirlers

LEFT TO RIGHT: D. McDonald, Majorette; S. Calvert, Head Twirler; J. Korbe, C. Drumm, J. Cherry, C. Wallace.



## Mixed Chorus

FIRST ROW: Mrs. Kelley (Instructor); S. Allen, N. Hansell, C. Michael, E. McNabb, S. Calvert, D. Linhart, L. Branson, S. Taylor. SECOND ROW: B. Bradley, J. Reed, K. Godfrey, J. Kane, C. Drumm, B. Cooper. D. Kunkel, K. Stukey, F. Linhart. THIRD ROW: J. Mahar, J. Harris, B. Topper, S. Harris, S. Hughes, M. Giffin, R. Whitsitt, D. Combs, J. Huggard, C. Brown.



## Girls' Glee

FIRST ROW: Mrs. Kelley (Instructor); L. Markham, N. Hansell, C. Michael, V. George, V. McAnally, F. Pennington, B. Cooper, P. Stukey, M. Kunkel, D. McDonald (Pianist). SECOND ROW: J. Wallace, J. Harris, B. Bradley, K. Godfrey, J. Kane, E. McNabb, D. Linhart, M. Hill, B. Halpain, T. Fleming, S. Allen, J. Reed. THIRD ROW: D. McCurry, B. Topper, S. Harris, J. Cherry, M. Giffin, M. Sutton, C. Reddick, L. Isle, S. Jenkins, S. Stewart, J. Hansell.



## Mixed Chorus

FIRST ROW: D. Meneley, B. Giffin, J. Korbe, D. Taylor, P. Stukey, V. McAnally, T. Fleming, F. Pennington, (Pianist). SECOND ROW: G. Fleming, D. DeJarnette, L. Isle, B. Halpain, M. Kunkel, P. Milburn, V. George, K. Gray, J. Hansell, D. McDonald. THIRD ROW: L. Stewart, M. Sutton, J. Cople, M. Hill, J. Cherry, C. Wallace, S. Jenkins, S. Stewart.

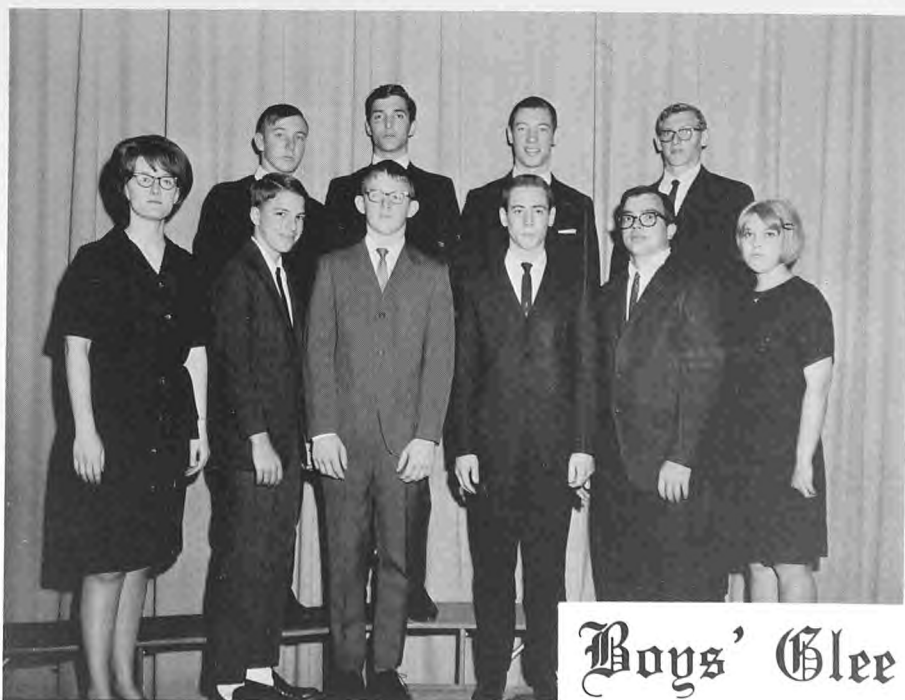

## Boys' Glee

FIRST ROW: Mrs. Kelley, (Instructor); B. Wallace, F. Linhart, Daryl Roney, K. Stukey, F. Pennington, (Pianist). SECOND ROW: J. Huggard, L. Stewart, David Roney, D. Combs.

# Musical Ensembles



## Accents

LEFT TO RIGHT Mrs. Kelley, Instructor; B. Cooper, C. Michael, J. Cherry, M. Giffin, S. Hughes, D. McDonald, L. Isle, D. Linhart, S. Calvert, F. Pennington.



## Brass Choir

FIRST ROW: J. Reed, L. Isle, P. Clarkson, S. Stewart, C. Wallace, L. Stewart. SECOND ROW: D. George, K. Winchell, J. Kane, Dave Roney.

## Ratings at State Contest

Band	II	SOLOS	
Sight Reading	I		
Mixed Chorus	III	Frances Pennington, Piano	I
Sight Reading	II	Judy Cherry, Clarinet	II
Girls' Glee	II	Brenda Williams, Saxophone	IV
Brass Choir	II	Judy Cherry, Vocal	II
Accents	I	Cathy Gray, Vocal	III
Junior Trio	II	Susan Hughes, Vocal	III
Clarinet Trio	II	Connie Michael, Vocal	III

# The End



The Annual Staff hopes that you have enjoyed our 1967 BULLDOG MEMORIES.