

Comanche County in Pictures

To the people of Comanche County:

On the following pages are a collection of photographs of the people, places and things that make up the history of Comanche County. They are obviously not the entire story, but their value to the preservation of history is immeasurable, as are any effort to preserve history, in words or photographs.

As we sat down in early March to sort the photographs into sections we were reminded of the hardships the early settlers faced when an ice storm knocked out not only the electricity but also the phone service. As we sifted through the piles of photographs by lamplight we laughed about the appropriateness of it all!

We hope you enjoy the result.

Lisa Brooks
Denise Riedel

R0159036862
CLA ✓

1988

Taylor Publishing Company
Dallas, TX 75235

County Coordinator - Lisa Brooks
Box 42, Coldwater, KS 67029

Publishing Consultant - Denise Riedel

CONTENTS

The Land.....	4
Schools & Churches.....	11
Buildings & Businesses.....	17
Pot Pourri.....	22
People.....	30
Index.....	79



David J. Scholle 1957 city superintendent. (Ivan Scholle) Floyd and Lloyd Malone in 1943 before leaving for WWII. (Ivan Scholle)



(Irene Kennedy)



The Land

Billy Hilt, son of John and Thelma Hilt, in 1939 feeding turkeys on a farm 14 miles southeast of Coldwater where the Ralph Deewalls now live. (Thelma Hilt)





Opposite page: An early settler in Coldwater. (Margaret Weldon) Top: Me and the one that didn't get away. (LeRoy Riner) Top right: Verner and Clyde Blackard and their coyote catch in 1942. (Clyde Blackard) Right: Henry Woller and Johnny Kitter and their catch on the Cimarron River. (LeRoy Riner) Lower right: John Hilt and son Billy feeding the Rhode Island Reds in 1930. (Thelma Hilt) Lower: Chet Roehr, early Comanche Countian. He was a Texas cowboy for 50 years. (Rita Dome)





Left: Jerry Ferrin holds a calf's leg as his father, Wendel, brands the calf. Cousin Dan Ferrin holds the front. June 1974 at Delmar Ferrin's ranch. (Jerry Ferrin) Top: Billie Garten and Chief, the last of the Robbins thoroughbreds. (Rita Dome) Top right: David Cary, about age 7, working in the field. (Harland Cary) Right: Branding time at the Robbins ranch. (Rita Dome) Bottom: Cottonwood tree that is 26 1/2 foot around, 8 foot in diameter, 60 feet tall with a 102 foot spread. (Clyde Blackard)

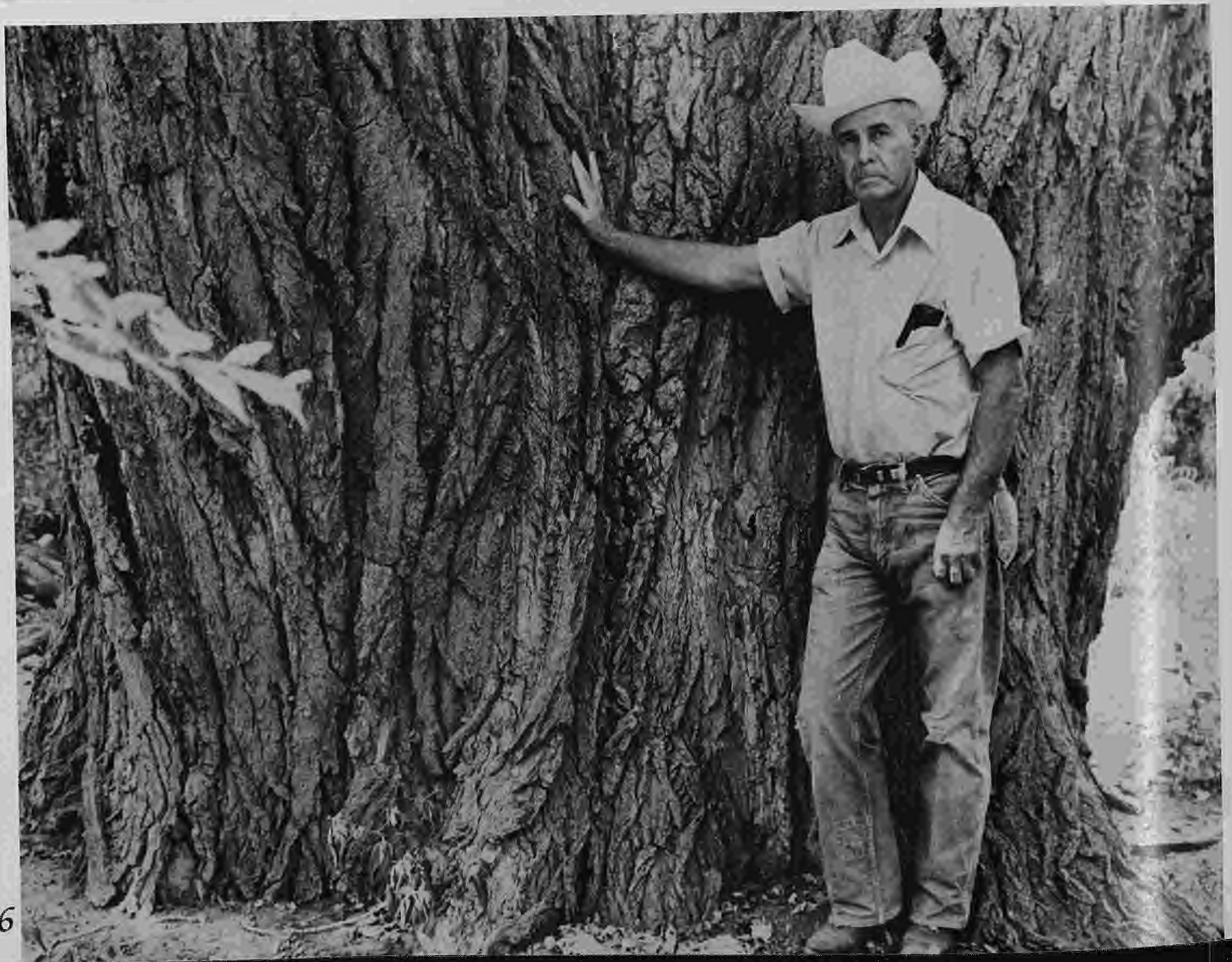



Top: A Neilson tractor demonstration about 1920 in southern Comanche County. W. V. Jackson is seated on the tractor. (Neill Jackson)
 Left: At the Gregg Ranch to brand cattle: Leonard Pope, Gomer Lemon, Lester Alley, Pete Huckelbridge, Charles Gregg, Charles Jackson, John Deewall, Roy Ellis, Fred Parker, Loren Ring, Philo Gregg, Muriel Gregg, Roy Deewall, Charles Einsel. (Rachel Booth) Lower left: Leo, Robin and Bob -- branding time at the Robbins ranch. (Rita Dome) Lower right: Leonard and Gene Pope at the ranch in 1959. (Naomi Jutz)



Top left: My boys Don and Charles Riner. (LeRoy Riner)
 Top right: Charles and Don Riner and their catfish. (LeRoy Riner) Right: Dan Jackson in 1952 holding the original "Crossed J" branding iron which had originated in the "Comanche Pool." His father, W. V. Jackson acquired the branding iron in an abandoned "Comanche Pool" line camp in 1885. (Neill Jackson) Lower right: Threshing crew, center foreground is Charles Wesley Sherman. (Ruth Winn) Far bottom: Jerry Hadley and his pony Toby. (Iva Hadley) Bottom: Delmar Ferrin pulls a calf in December of 1973. (Jerry Ferrin)

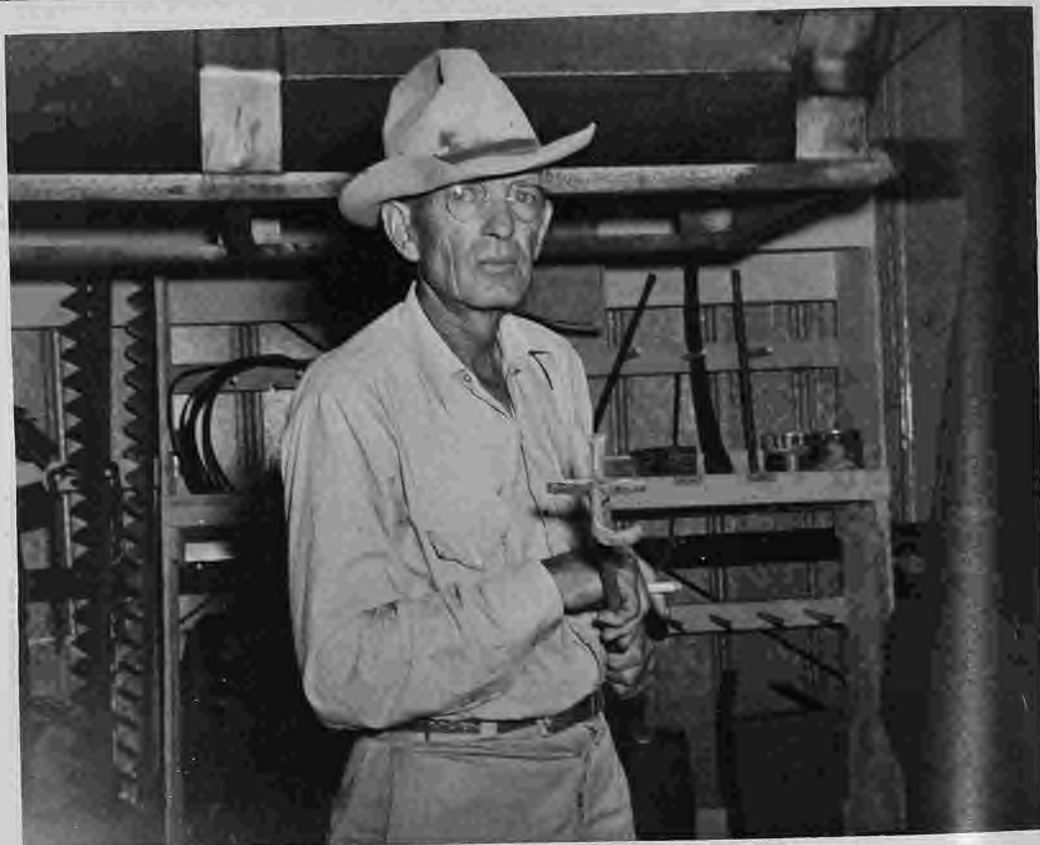



Top left: .25 a bushel wheat in 1931. (Thelma Hilt) Top right: John P. Scholle and son's with harvest machinery about 1920. (Ivan Scholle) Right: Arthur M. Uhl with son Gene in 1929 on a John Deer tractor with pull type combine. (Connie Mae Keller) Bottom: Scott McCormick standing in his wheat crop. He is checking wheat heads and grains to estimate possible total yield. (Alice Beelman) Left: Clyde Blackard and grandson Anthony Lynn Koehn May 2, 1974. (Clyde Blachard)





Top: A round-up of cattle on the Tom Curran ranch about 1902. This land was bought by W. V. Jackson and is now owned by his granddaughter Margaret Jackson Morgan. (Neill Jackson) Right: Eunice Holland Schenk on tractor, Pearl McCrary standing by tractor, Bill McCrary on combine, John Hilt on first wagon. This was taken the first summer John Hilt came to Comanche County from Chillicathe, Mo. (Thelma Hilt) Lower right: John P. Scholle and family with harvest machinery about 1920. (Ivan Scholle) Lower left: Alva Morlan's combining wheat north of Protection. in 1948 Tractor operator Mose Zanes son . Combine operator Don Morlan. (Maurice G. Morlan)





Schools and Churches

This is a picture of Gracie Faye Sherman around 1913. She was the only girl in the graduating class of three in 1913. She later married Lawrence William Critzer, who had a butcher shop in Protection. They had three children: Lyle, Eunice Lowe and Ruth Winn. (Ruth Winn)



Coldwater High School class of 1988. Back row: Lori Brown, Cindi Crowley, Jason Huck, Shanda Blake, Joe Dunn, Christian Gustarsson, Matt Fry, Charisse Boley, Stephen Hokanson, Brian Sauser. Middle row: Karen Graham, Stacie Gregg, Teresa Eaton, Heather Puderbaugh. Front row: Kelly Jackson, Tasha Haas, Missy Jones, Missy Booth, Shelly Stewart, Stephanie Ricker, Tiffany Russell, Rick Dewees. Not pictured: Jolee Coles and Deborah Evans. (Lisa Brooks)

Right: Wilmore High basketball team of 1926. Back row: Gordon Carter, Valtos Richardson, Eyman Hunt. Front row: Roderick Baker, Coburn Fisher, Lester Trummel, Ted Hughes. (Thelma Hilt) Far right: Protection High School girls basketball team in 1922. (Alice Beelman) Bottom: 1985 Kansas State 1A Football Champions from Coldwater High School. (Lisa Brooks) Center: Girls basketball team from Wilmore High School in 1926. Coach Rollo. Back row: Edith Bigbee, Francis Pepperd, Thelma Taylor, Helen Payne, Dorothy Carter. Front row: Pauline Booth, Virginia Berry (Capt.), Bertha Booth, Lila Carter. (Thelma Hilt)



Coachman #70 Lewis Darn #86 Matt Wyz #77 Jason Buck - mgr
 Monte Cochran #56 Robert Beasley #33
 Brian Allen #85 Scott Necht #32
 Kevin Hess #175 Daniel Hen #25 Jay Allen #82
 Clint Darnell #67 Steven Adams #80
 Larry Luech #72 Jeff Fry #9
 Jason Nighswonger #11 Sam Allen #67
 Corey Hill #114
 Mr. Darnell





Upper left: New Home School. Florence Cooper teacher. Back row: Donna Lohrding, ?, Mary Ann Crowe, ?, Jerry Hadley. Front Row: Curtis Lohrding, Kathryn Lohrding, ? Deyoe, Carl Burkhall, ?, Marjorie ?, Nadine Pounds. (Iva Hadley) Top: Muncy McCoy getting his Eagle Scout Award with parents Sibyl and Ronald McCoy, Methodist Church in Coldwater 1965. (Melanie Goodsell) Bottom right: This is a picture of my students at Glendale school, 14 miles south of Coldwater in 1938-39. Back row: Dena Waddell, Thelma Unruh, Junior Oller, Rosemary Sims (teacher). Middle row: Arlene Dirks, Alsine Dirks, Elaine Harness. Front row: Robert Lousch, Edward Lousch, Bobby Waddell, Russell Harness, Donald Huck. (Rosemary Pritchard) Bottom left: New Home School in 1939. Back row: Mr. Wilkens, Florence Cooper, Todd, Miss Barrett, Helen Sweens, Jerry Hadley, Elaine Coles, Marjorie Todd. (Iva Hadley) Left: New Home School 1935-36. (Iva Hadley)





Top: New Home School about 1900. Emma Marley, Lena Hadley, Teacher Ola Hadley, Fred Hadley, Butler Hadley, the Davis girls from Ashland, Gurney and Lawrence Hadley. (Iva Hadley) Top right: Alice McCormick teacher of 2nd grade about 1925 in Protection. (Alice Beelman) Center right: 1912 New Home School. Back row: ? Usleman, Lawrence Hadley, ?, Butler Hadley, ?, ?. Middle row: Howard Hadley, ?, Mary Hadley, Agnes Stevens, ?, Emma Marley, ? Hadley, ?. front row: ?, ?, ?, Wilber Hadley, ? Hadley, Earl Hadley, Helen Stevens, ?. (Iva Hadley) Bottom right: New Home Rhythm Band. Carl Robinson, Emma Friend, Carl Robbins, Rutha Lee Anderson, Winona Swarna, Jean Hadley, Dorothy Dean Tandy, Bernard Friend, Hubert Thornburg, Virginia Cary, Paul Thornburg, Clayton Sherman, June Sherman, Claude Sherman, Clinton Sherman, Jean Sherman, Frances Robinson, Hershel Thornburg. (Iva Hadley) Bottom left: Tent Meeting with Rev. Oscar Maris on the left. All the others are from the Sunday School that my parents started in 1906 in a prairie school house.





Top left: Left to right (in order of their birth) row one: Eugene Ferrin, Carrie (Ferrin) Holmes, Earl Ferrin, Elsie (Ferrin) Fisk. Row two: Fred Ferrin, Cora (Ferrin) Rockefeller, Hazel (Ferrin) Brammer, Horace Ferrin. (Velma Hall) Center: Coldwater 4th grade class about 1922. (Harley and Alberta Thomas) Bottom right: Coldwater High School debate and forensic team 1962. Rita Deyoe, Gary Gregg, Virginia Deewall, Melanie McCoy. (Melanie Goodsell) Bottom left: Avilla School. Teacher on the right is Marjorie Gaylord. (Ellen Thomison) Center left: Many teachers who now live in Coldwater. (Bertha Richardson)



Top: Men's Bible Class of the First Baptist Church Wilmore on May 3, 1931. Lewis Klutty, Perry Wall, Perry Barber, Bruce Snare, Jeff Foree, Van Lott, Lawrence York, Mr. Guthrie, Daddy Sommers, Sam Lawrence, Oscar Pinkston, W.J. Ray, Tom Pepperd, Mr. Smith, Lester Larimer. (Bertha Richardson) Center: 6th Grade 1948. Teacher Miss Snyder. Front row: David Frazie, Lyle Matthews, Richard Hazen, Raymond Fleming, ?, Jim Lewis, Tom Huff, Ivan Scholle, Bob McDowell. Middle row: Larry Herd, Shirley Klingensmith, Ellen Pursell, Mary Lou Herd, Margaret Frazier, Johnita Pepperd, Delbert Wallace. Back row: Miss Snyder, Barbara Kittell, Norma Jean McDowell, Dorothy Keesee, Bonnie Smith, Patricia Marks, ?, Casey, Patsy Scholle, Sharon Brewer. (Ivan Scholle) Bottom: Eagle Scout ceremony at the Coldwater Methodist Church in 1962 or 1963. Front row: Carl and Lola Robbins, Gary Robbins, Joe McCoy, Sibyl and Ronald McCoy. The middle man at the pulpit is Galen Robbins. The organist is Hazel McMurray. (Melanie Goodsell)





Coldwater Depot in 1909. (Edwin Smith)

Buildings And Businesses

Alderdice Store.
James Alderdice is on
the left. (Edwin Smith)



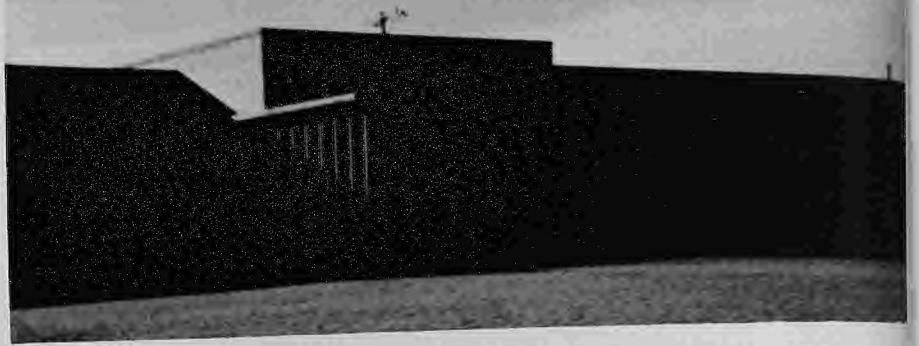

Top left: Old Roux farm north of Coldwater. Alberta Hines Thomas was born here. Later purchased by Will Proctors. Built around 1911. (Harley Thomas) Top right: Comanche County Hospital. (Rita Dome) Center right: Building Comanche County's first fair building in 1920. (Edwin Smith) Bottom: Billy Kimple, Frank Kimple, Harry Kimple. Billy Kimple came to Coldwater in 1884 and entered the livery stable business, the pioneer stable of Coldwater. He always took an active part in the development of Comanche County. He died in 1924. (Margaret Weldon)





Top left: Restored Wilmore Hotel 1975. Ed Baker, Don Robinson, Bertha Richardson, Frances Butcher, RoseMary Boles Harvey and husband, Al Martens, Bruce Wadel, Dwight Unruh, Valtos Richardson (on roof). (Bertha Richardson)
 Top right: The telegrapher, Joe Harkleroad at work at the Coldwater Depot in 1941. (Harkleroad)
 Bottom right: The home of Felix and Martha McMillan where they lived and raised their family of six children. Mrs. McMillan left the farm when Martin was called to the service of his country in November 1942 and he died in service September 22, 1943. This picture was taken in 1949. (Irene Kennedy)
 Bottom left: Lawrence Critzer in the early 1900s in the Protection butcher shop. (Ruth Winn)
 Left: Claude and Alice Sims, my parents, around 1940 on the porch of the Northside Market. (Rosemary Pritchard)





Top: Early day sod house that was also a schoolhouse. (Edwin Smith)
 Center left: Amy Anderson, daughter of Clayton and Lena (Canfield) Smith, on left. The lady on the right is assumed to be Mrs. John E. Smith. They were co-owners of the Coldwater Millinery Store in early 1914. Mrs. Smith sold her interest in the shop to Amy when she married Mr. Hooper. In 1915 the shop was sold to Gladys Taylor and Amy moved to Arizona. (Geneva Martinson)
 Center right: This house is located at 600 S. Boston in Coldwater. (Marjorie Farrar)
 Bottom left: Arthur Ferrin's home in Wilmore 1937. (Velma Hall)
 Bottom right: This is the Freemond Peterson family home located one mile north of Protection. Freemond bought it in 1941 from Rod Sibbit and lived there until his death in 1969. The Charles Peterson family lives there now. (Shirley Wood)





Top: Old Hiner place northeast of Coldwater. (Harley Thomas) Top center left: Coldwater Golf Course Country Club in 1966. (Melanie Goodsell) Center right: Saltfork Grocery (Buttermilk Store) 1930. Owned by G.C. and Rose Williams parents of Allen Williams. It was bought in 1918 and sold to Cecil Wilson in 1938. G. C. is in the photo. (Allen Williams) Bottom center left: Old Thomas farm home southwest of Coldwater. (Harley Thomas) Bottom left: In 1930 a group of women

asked me to find a cedar tree to plant in the courtyard. I went to a deep canyon on Jim McMoran's ranch in southeast Comacnhe County and found this little tree about 18 inches tall. A few days later it was dedicated. This photo was taken in 1967 before I left Kansas. (Waldo Wollam) Bottom right: This is a picture of the Millam home the Charles Lewis Millam built in 1903. He is the grandfather of Marie Millam Booth. The family still owns the land. (Blanche Roetker)





December morning in Comanche County, Kansas 1973. (Jerry Ferrin)

Potpourri

This picture is of a Mastodon tusk which we uncovered in the west ditch of the lower end of the cut section of the approach to the newly constructed Cimarron River bridge south of Protection in 1930. We never found the tip end of the tusk, but did find several molar teeth and some vertebrae. The man lying along the tusk is Roy Mudd who was working for the county at that time. We notified the University of Kansas historical society and they took the tusk and other parts to the university in Lawrence. (Waldo Wollam)





Top: 4H dancers in 1957. Dennis Swayze, ?, Jim Haas, Jim Rafter, ? Lohrding, Linda White, Linda Jackson, Sharon Hadley. (Melanie Goodsell) Center left: The Memorial Rose Garden in Coldwater dedicated to the memory of service men and women from Comanche County. (Bertha Richardson) Center right: Talent show

at the VFW building in Coldwater Nov. 1958. Onstage Rodney Blount and Morris Deewall singing a duet. Louise Lohrding and Melanie McCoy seated in the band. (Melanie Goodsell) Bottom: Another view of the rose garden. The Garden Club took care of it for 10 years. (Bertha Richardson)





Top left: This is the horse my father rode to make his house calls. He married my mother in 1909 and they moved to Protection in 1910 from Carter, KY. He died in 1936 and she died in 1939. (Gladys Ramey Rostine) Top right: Faye Thurman gave a talk at the Comanche County Museum in 1986. (Bertha Richardson) Center: Open house at the Comanche County Museum in 1987. Dennis Swayze, president of the county historical society is in the middle. (Bertha Richardson) Bottom: John P. Scholle and sons at harvest time in 1920. (Ivan Scholle)



her
ried
to
He
Faye
ne
he
nty
1920.



Top right: George Thompson's place west of Coldwater after a tornado. (Harley Thomas) Top right: Another view of George Thompson's after a tornado. (Harley Thomas) Center top: The school bus garage in Wilmore after a tornado May 20, 1949. (Wendel Ferrin) Center Bottom: Comanche county tornado. (Harley Thomas) Center: Forrest Wood's car under part of Wilmore Hardware after tornado on May 20, 1949. (Wendel Ferrin) Center right: Wilmore tornado. (Harley Thomas)





Top left: Roger Unruh, co-chairman of the Wilmore Centennial Parade Sept. 5, 1987. (Saundra Unruh) Top right: Train wreck on our farm between Coldwater and Protection. (Harley Thomas) Center right: Another view of the train wreck. (Harley Thomas) Bottom left: Coldwater in 1935 looking south across the highway. (Harkleroad) Bottom right: Another view of the train wreck. (Harley Thomas)





Top: Fourth of July Celebration in Coldwater in 1903. Evan Kimple is in the buggy. Frank Kimple is in the center of the street with a friend. (Margaret Weldon)
Bottom left: Hanson "Cowboy Tex" Unruh riding his horse in the Wilmore Centennial Parade Sept. 5, 1987. (Saundra Unruh)
Bottom right: Virgil Jellison and his working tools. (LeRoy Riner)





Top left: Medicine Lodge Peace Treaty 1940. (Wendel Ferrin) Top right: Protection Pioneers at their 1949 Celebration. (LeRoy Riner) Center left: Medicine Lodge Peace Treaty 1940. (Wendel Ferrin) Center right: Lloyd Rhodes, Leo Dirkson and Ward Harmon at the Protection Pow Wow in 1949. (LeRoy Riner) Bottom left: Bob Webb at the Protection Pow Wow. (LeRoy Riner) Bottom right: The first Miss Coldwater Pageant at the old Coldwater High School Auditorium in 1964. Nancy Thompson, Melanie McCoy and Verna White. (Melanie Goodsell)





Top left: Roger Unruh and Kelly Trummel riding in the Wilmore Centennial Parade Sept. 5, 1987. (Saundra Unruh) Top center: R. Maris, F. Campbell, H. McCune, H. Pucket, V. Alderdice, T. Taylor, B. Pucket, R. Northrup, L. Hullet, H. Marley in 1906. (Thelma Hill) Top right: Protection city team 1913. (Ellen Thomison) Center left: A Protection baseball team. (Ellen Thomison) Center right: The C.E. Richardson float in the Wilmore Centennial 1987. (Bertha Richardson) Bottom left: Cancan dancers at the Coldwater 75th Anniversary. Front row: Rita Tolan, Melanie McCoy, Patricia Lytle, Penny Marley. Middle row: Linda Lytle, Sara Ann Henderson, Sondra Darroch, Gaye Lemon, Judy Ellis, Sondra Deewall. Back row: Virginia Deewall, Martha Brass. (Melanie Goodsell) Bottom right: Coldwater basketball team in 1909 or 1910. Center player in back row is Tom Taylor. End player on right in center row is Oscar Taylor. The mascot in the center of the front row is Howard Taylor. (Thelma Hill)





People

Christmas 1927 Ed Kerstetter and Joe Harkleroad at the Kerstetter farm. (Harkleroad)

Left: Arthur M. Uhl around 1911. (Connie Mae Keller) Right: Loren Ferrin, born April 7, 1850 near Ausable Forks, NY, was a pioneer citizen of Comanche county. He and his brother, Arthur, settled adjacent claims 5 miles northwest of Wilmore in June of 1886. (Jerry Ferrin)

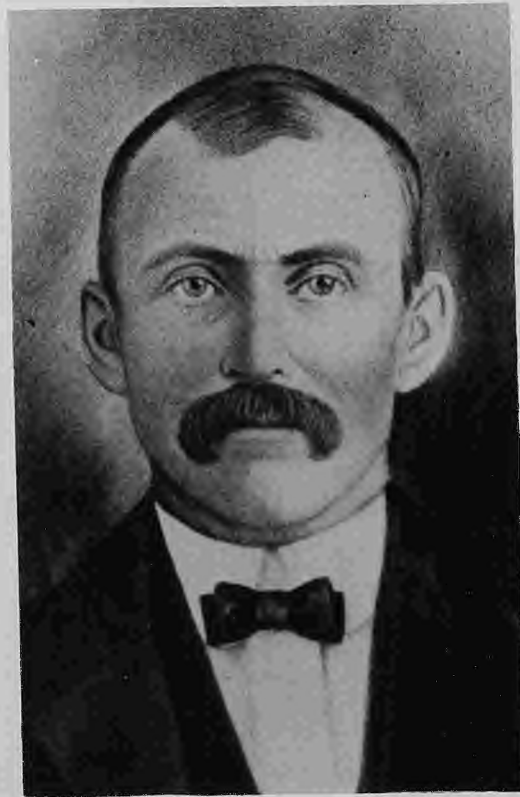



Left to right, top to bottom:
Alice Lorene Ferrin in 1966
(Jerry Ferrin) Lanny Pope, 2nd
grade 1959. (Jerry Ferrin)
Dwight Unruh, 2nd grade 1959.
(Jerry Ferrin) Alice Norton, age
18. (Jerry Ferrin) Debbie Norton
1959. (Jerry Ferrin) William
Robert Norton age 16. (Jerry
Ferrin) Donald Eugene Norton
1948. (Jerry Ferrin) Robert E.
Thompson known as Robby
Ferrin. (Jerry Ferrin)



Left to right, top to bottom:
 Marjorie Riner at our home in
 Sylvia. (LeRoy Riner) Sarah Alice
 Cary (Eyerly) Ferrin. (Velma Hall)
 Janet Lorene Ferrin 1956. (Jerry
 Ferrin) Belle Booth Wright lived in
 Belvidere for 101 years. She died in
 1987 at the Coldwater Rest Home.
 (Bertha Richardson) Bob Goss, 7th
 and 8th grade teacher at Wilmore in
 1967. (Jerry Ferrin) Jerry Ferrin,
 8th grade 1966. (Jerry Ferrin) Janet
 Lorene Ferrin 4 months. (Jerry
 Ferrin)





Left to right, top to bottom:
 Mary McMillan when she finished nurse's training at Newton, KS. (Irene Kennedy)
 Stanton B. Richardson, he served in Germany. (Bertha Richardson)
 Arthur Ferrin. (Velma Hall)
 Charles Wesley Sherman Comanche county commissioner in the early 1900s. (Ruth Winn)
 Arthur Ferrin born in Essex county, New York died in 1926 in Wilmore. (Velma Hall)
 Helen King 1920. (Rita Dome)
 Ernest Lawrence 1943. (Wendel Ferrin)

Left to right, top to bottom:
 Carrie Middleton Uhl 1959. (Connie
 Mae Keller) Gladys Leota Norton on
 her 50th birthday in 1959. (Jerry
 Ferrin) Camille Boisseau age 7.
 (Bertha Richardson) Ida Mae Hadley
 1985. (Caroline Mella) Madeline
 Elwell, Willmore fourth grade
 teacher 1961-62. (Jerry Ferrin)
 Nellie May Barnett about 1918.
 (Jerry Ferrin) Iva Hadley on her
 80th birthday. (Iva Hadley)





Left to right, top to bottom:
Mrs. Grace Bender, private music
teacher, piano and voice lessons.
(Gladys Rostline) Alice Ferrin.
(Velma Hall) James Scholte 1935.
(Ivan Scholte) This is me in full
dress uniform in Hawaii in 1932.
(LeRoy Rlner) Hazel Ferrin
Brammer. (Velma Hall)



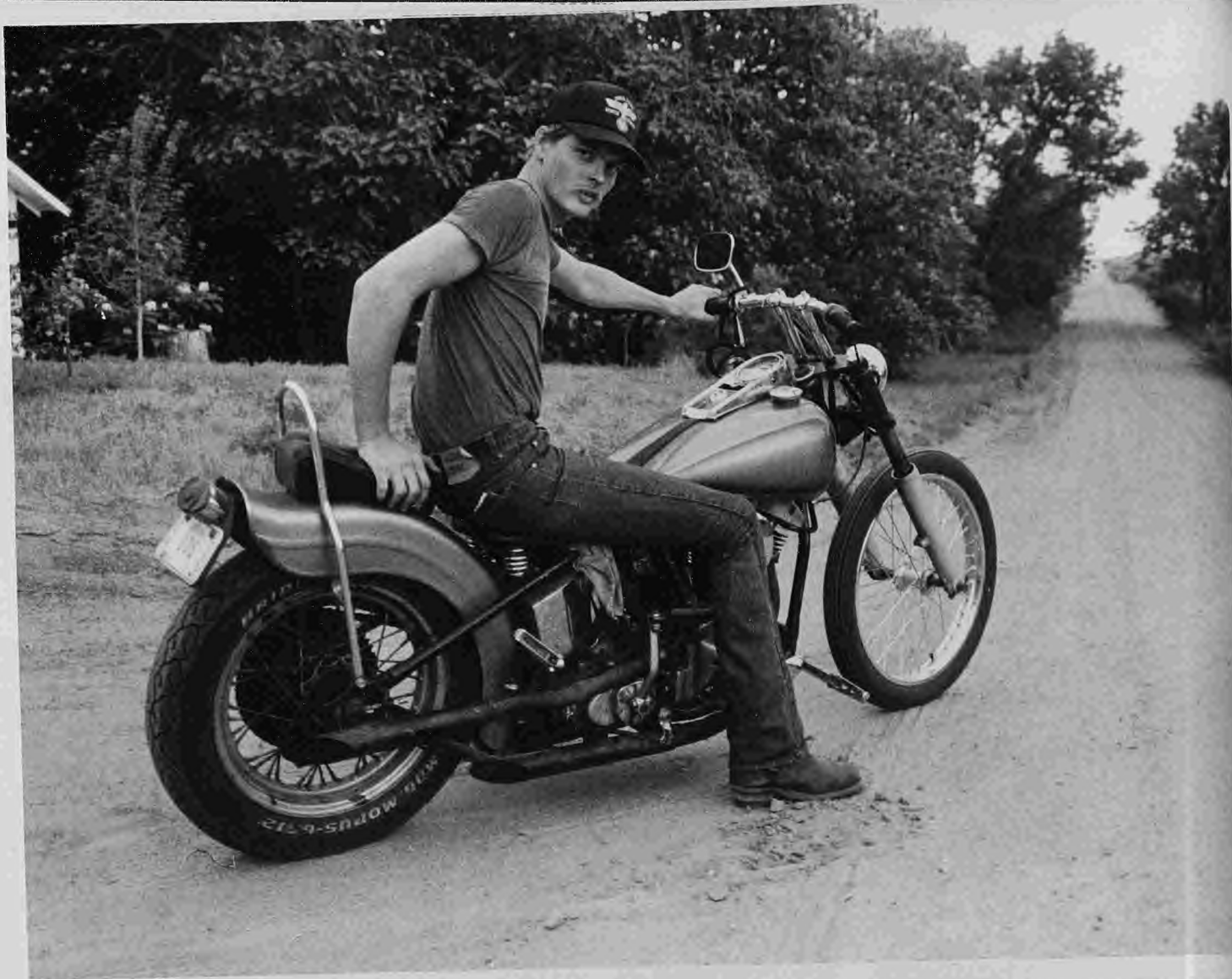

Top: Mead Allen Ferrin sits on his Harley-Davidson in Nov. 1982. (Jerry Ferrin)
Bottom left: Lars Nielson born in Dolby, Denmark in 1862 and homesteaded near Wilmore about 1900. He became a citizen in 1920 and died in 1954. (Irene Kennedy)
Bottom right: Anna Nielson born in Lintholm, Germany. Came to the United States by way of New York and Topeka, eventually moved to Comanche county to be near her brothers. She also homesteaded northeast of Wilmore. (Irene Kennedy)





Left to right, top to bottom:
 Carrie Ferrin Holmes. (Velma Hall)
 Dan Hilt, his dog Toots and lamb
 Frisky. (Thelma Hilt) Hazel
 Luverne Ferrin. (Velma Hall) Vickie
 Lynn Chance, 2nd grade 1959. (Jerry
 Ferrin) Arthur Ferrin. (Velma Hall)
 Jerrold Garten 1987. (Jerry Ferrin)
 Imadine Dodson Goodpastor Barber.
 (Veryl Dodson)



Left to right, top to bottom: Vie and Fred Scholle. (LeRoy Riner) Dr. Ronald and Sibyl McCoy 25th anniversary 1966. (Melanie Goodsell) Ernest Leroy Ferrin and Nellie May Ferrin 1921. (Wendel Ferrin) Connie Mae Uhl Keller and Ralph John Keller 1950. (Connie Mae Keller) Thelma and Paul Shelley about 1932. (Dorothy Chancy) Wendel Gene Ferrin. (Jerry Ferrin) Delmar Lee Ferrin. (Jerry Ferrin) Creed and Veryl Shane Dodson 50th anniversary 1982. (Veryl Dodson)





Left to right, top to bottom:
David and Velma Scholle 1959. (Ivan Scholle)
Arthur and Carrie Uhl 1959. (Connie Mae Keller)
Valtos and Bertha Richardson 1932. (Bertha Richardson)
Martin and Billy McIntyre 25th anniversary in 1969. (Martin S. McIntyre)
Wedding picture of Robert Emmet Norton and Gladys Leota Norton in 1928. (Jerry Ferrin)
E.L. and Wanda Ashlock 1987. (Jerry ferrin)
Wendel and Alice Ferrin in 1949. (Jerry Ferrin)





Left to right, top to bottom: John and Geneva Lousch 50th Wedding Anniversary 1978. (Lisa Brooks) Bernard and Caroline Mella 1985. (Caroline Mella) Don and Sara Anne Robinson lived on a farm north of Coldwater until 1963. (Don Robinson) Valtos and Bertha Richardson lived in Wilmore until 1980 when they moved to Coldwater. (Bertha Richardson) Ernest and Nellie Ferrin of Wilmore 1968. (Jerry Ferrin) My grandparents Lewis B. and Julia Ann Hale in 1916. (LaRena Hale Bretz)





Left to right, top to bottom:
William and Lousia Kennedy 1922.
(Irene Kennedy) Fred and Goldie
Shane on their 54th anniversary in
1964. (Veryl Shane Dodson) Orlo
Milo and Helen Rolo 50th
anniversary 1974. (Bertha
Richardson) Joe and Alta Harkleroad
1950. (Harkleroad) Ed and Minnie
Kerstetter 1940. (Harkleroad) Arthur
M. Uhl and Carrie Middleton at
their wedding in 1924. (Connie Mae
Keller)





Left to right, top to bottom: Sam and Eva Pope. (Naomi Jutz) Effie and Walter Hale 1932. (LaRena Hale Bretz) Gail and Roger Boisseaus wedding. Valtos Richardson is Gail's father. (Bertha Richardson) F.M. and Cara McIntyre around 1935. (Martin S. McIntyre) Gene and Evelyn Dorsey and their son Eric and his wife. (Bertha Richardson) Margaret Raffler Smutz 1969. (Maragaret Smutz) Don E. Ferrin 1965. (Jerry Ferrin) Loren David Ferrin 1965. (Jerry Ferrin)





Left to right, top to bottom: Darlene and Billie Garten. (Rita Dome) Ernest and Helen Bird 1983. (Helen Bird) Fred and Betty Booth. (Bertha Richardson) F.M. and Martha E. McMillan in 1918 on the land Felix homesteaded in 1886. (Irene Kennedy)





Left to right, top to bottom:
Gene Medardus and Connie Mae Uhl
1936. (Connie Mae Keller) Connie
Mae and Gene Uhl 1946. (Connie
Mae Keller) Some girls from
Wilmore at Valtos and Bertha
Richardson's 50th anniversary: Ruby
Booth, Ruth McCorkle, Lila
Trummel, Wanda Booth, Mrs. Mike
York, Mrs. Jim Brass. (Bertha
Richardson) Wedding of Alice
Barnhart to C.J. Smith 1965.

(Melanie Goodsell) Jim and Cathy
Sheldon's wedding 1987. (Bertha
Richardson) Virginia Cary White
and children 1932. Verna Anderson,
Jean Hadley, Virginia White, Jerry
Hadley, Ruthie Anderson. (Iva
Hadley) Jim and Cathy Sheldon's
wedding 1987. (Bertha Richardson)
Valtos and Bertha Richardson, Roger
and Gail Boisseau, Roy and Irene
Boisseau. (Bertha Richardson)





Left to right, top to bottom:
 This was a party at Emma
 Smith's home. The girl with the
 doll is my namesake Alta Veryl
 Hazen. (Veryl Dodson) James
 Scholle and Ivan Scholle 1939.
 (Ivan Scholle) Back row: Faye
 Gilchrist , Melanie McCoy, Pam
 Herd, Muncy McCoy. Front row:
 Joe McCoy, Connie McIntyre,
 Lana Paul. (Melanie Goodsell)
 Ivan Scholle and James Scholle
 with their dog Rover 1941. (Ivan
 Scholle)





Top left: Dorothy and Alice
 Schults Coldwater High
 School 1933. (Dorothy
 Chancy) Top right: The oldest
 boy is Raymond Schults the
 girl with the cat is Alice
 Schults in 1927. They others
 are cousins. (Dorothy Chancy)
 Center: Left to right: Richard
 King, Darlene King, Hooper
 boys. (Rita Dome) Bottom
 left: Jacob, Marilyn,
 Adrienne, Dwight and Jane
 Unruh. (Jane Unruh) Bottom
 right: Arthur and Alice
 Ferrin's grandchildren in
 1915. Gordon, Olive and
 Arthur, Eugene and Ethel
 Ferrin's children; Alice and
 Hazel Fisk, Elsie and Claude's
 daughters; Helen, Elza, Jr.,
 Helene Holmes, Carrie and
 Elza's children. (Velma Hall)



Top left: Dorothy Scholle, Mary Scholle, 1931. (Ivan Scholle) Top center: Jerry Hadley and Verna Anderson 1933. (Iva Hadley) Top right: Artie and Linda Dowling 1984. (Jane Unruh) Center: Dameon Kuhl, Jennifer Byram, Jeremy Kuhl on Ellen Gillet's lap, Lisa Mayfield, Chris Kennedy and Darren Mayfield on floor. (Irene Kennedy) Bottom left: Our twin grandchildren Charles and Ronda Riner. (LeRoy Riner) The children of Ernest and Nellie Ferrin: Helen Aurelia, Wendel Gene and Delmar Lee 1930. (Wendel Ferrin)





Top left: Byron Fisher, David Cary, Frank Hadley 1921. (Iva Hadley) Top center: Sons of Wendel and Alice Ferrin: Brent Delane, Jerry Dean, Darrell Gene 1957. (Jerry Ferrin) Top right: David Cary, Harland Cary, Virginia Cary White needing extra money. (Harland Cary) Center left: William Robert Norton and sister Alice Lorene Norton, children of Robert and Gladys Norton of Protection 1931. (Jerry Ferrin) Center right: Hazel Thompson Crouse with her sister and brother. (Harland Cary) Bottom left: Three sets of twins at the New Home School: June and Jean Sherman, Connie Mae and Gene Uhl, Linton and Clayton Sherman 1937. (Connie Mae Keller) Bottom right: Sixth grade: Harland Cary, Richard Crowe. Seventh grade: Haxel Flowers, Lola Kropf, Don Robinson, Audrey Thornburg. Eighth grade: Thelma Flowers, Rose Hackney, David Cary. 1928-29 New Home School upper room. (Harland Cary)





Top: Fay Smith, Ed Baker, Valtos Richardson and Chuck Booth in the Wilmore Grocery Store 1973. (Jerry ferrin)
 Bottom left: Nellie May Ferrin of Wilmore with her daughter-in-law Alice Lorene Ferrin and granddaughter Janet Lorene Fought and great-grandson Dennis Lee Fought. (Wendel Ferrin) Bottom right: Gladys Leota Norton and nephew J.C. Weber. (Jerry Ferrin)





Top left: Nellie Ferrin Ely and Bonnie Ely 1940. (Wendel Ferrin) Top Center: Mrs. T. R. Cary, Mrs. Oscar Guseman and Mrs. Roy Richardson (Harland Cary) Bert Griffith, Lena Uhl Griffith, Carrie Uhl, Arthur Uhl. (Connie Mae Keller) Center: The Bigbees: Joan, Bill, Ray, Jerry and Norma when they lived in Wilmore. (Bertha Richardson) Bottom left: Iva Hadley on her 80th birthday with Martha Jean Hadley, her daughter. (Iva Hadley) Ernest Lee Ferrin sits on the tree as Nellie May Ferrin stands beneath him. The people behind her are probably Ray and Esther Bigbee. 1922. (Jerry Ferrin)





Top left: Roger and Gail Boisseau and daughter Camilla at Stan and Cynthia's wedding 1987. (Bertha Richardson) Roger, Gail and Camilla Boisseau. (Bertha Richardson) Center left: Lisa, Rusty and Alex Brooks. (Lisa Brooks) Center right: Eldon and Janet Boisseau from Wichita. (Bertha Richardson) Bottom left: back row: Ernest ferrin, Delmar Ferrin. Middle row: Nellie Ely, Maude Watkins, Nellie Ferrin, Alcana Ferrin. Front row: Norma Bigbee, Bonnie Ely, Joan Bigbee 1941. (Wendel Ferrin) Bottom right: The Dick Preston family. They lived in Wilmore for many years and now live in Wyoming. (Bertha Richardson)



Top left: Arthur and Gene Uhl with their beards for Coldwater's 75th anniversary. (Connie Mae Keller) Top right: Hazel and Horace Brammer, Arthur Ferrin with twins Velma and Vivian Brammer. (Velma Hall) Center: Betty John, Thelma, Richard, Billy, Linda and Ivan Hilt in 1944 at the McCrary place. (Thelma Hilt) Bottom: Ollie and Anna Schrock family in 1944. Front row: Ollie, Donald, Darlene, Anna. Back row: Mae Belle, John D. Pauline, Virgil, Lucille. (Pauline Gathers)



T
Will
Grau
Emm
Ferr
Ashl
Ask
Chri
Lew
1970
Lore
1975
right
Alber
Irene
Haze
Wier
Hobs
Bott
Haze
child
Dods
Bott
Paul
and I
(Mrs.



Top left: Caraol Grauberger, William Robert Norton, Carl Grauberger, Jr., and Robert Emmet Norton 1955. (Jerry Ferrin) Top right: E.L. Ashlock and Wanda Leota Asklock and their children Christa, Billy Bob and Bernard Lewis from Protection in 1970. (Jerry Ferrin) Center: Lorene and Horace Ferrin in 1975. (Velma Hall) Center right: Back row: Edith Hazen, Albert, Lila Hazen Webster, Irene Hazen Ross, Gene Hazen. Front row: Melva Hazen Anderson, Lavon Haven Wiersig, Lavona Hazen Hobson. (Lavona Hobson) Bottom left: J.C., Annie Mae, Hazel, Donie and Creed children of Cecil and Grace Dodson. (Veryl Dodson) Bottom right: L.D., Fannie, Pauline, Mildred, Layton, Eva and Demoree Haydock in 1925. (Mrs. G.C. Rosell)



Top left:
 Wendel ferrin, Helen Flory, Delmar Ferrin 1987. (Jerry ferrin) **Top right:**
 Jesse Vardaman and son Billy. (Bertha Richardson) **Center:** Walter Boles family 1986 **back row:** Rosemary, Paul Bob. **Front row:** June, Walter, Ron, Dan. (Bertha Richardson) **Bottom left:** Jerry Ferrin and Robert Thompson a.k.a. Robby Ferrin in 1967. (Jerry ferrin) **Bottom right:** Ray and Blanche Tuxhorn Ruth Weir, Imalie Stoddard, very Dodson, Dene Goodpaster. (Veryl Dodson)





Top left: Mrs. Schultz, Rex Shelley, John Schultz, Bern Schultz in 1937. Top right: George Scholle in his Model T Ford going to visit his brother David Scholle. Also pictured are James and Ivan Scholle. (Ivan Scholle) Center left: J.R. and Hazel Brammer with their twins. (Velma Hall) Center right: Lorene Ferrin, Oklahoma City; Velma Leiss, Greensburg; Valtos Richardson, Coldwater; Sylvia Clayton, Greensburg; Rita Galobay, Fowler. (Bertha Richardson) Bottom left: Ridge Summit Party, The girl in the center back is Maude Ferrin. The second girl from the right is Hazel Brammer, next to her is Earl Ferrin. (Velma Hall) Bottom right: Back row: Bill and Louisa Kennedy. Front row: Betty, Thelma and Sarah. Taken in about 1936. (Irene Kennedy)



Top left: Alice and Arthur Ferrin. (Velma Hall) Top right: Claude Beeney and Josephine Griffith in 1921. Claude hauled cattle and Josephone owned and operated the Blue Moon Cafe. (Marjorie Farrar) Center left: Hazel Brammer with Carrie and Elza Holmes' children Helen, Elza, Jr. and Helene. Hazel lived with the Holmes family for one year in Madison. (Velma Hall) Center right: Coldwater Garden Club left to right: Pauline Miller, Inez Bean, Maxine Smith, Winnie Williams, Jessie Heft, Bertha Richardson. Some of our new members are Jean Schultz, Velma Colter, Nellie Lohrding, Thelma Kettell and Orpha Barnes. (Bertha Richardson) Bottom left: Harold Bragg and Billie Garten in 1948 on the Robbins ranch. (Rita Dome) Bottom center: Left to right: Jim Arnold and Earl, Gene, Fred, Horace, Walter and Ernest Ferrin. (Velma Hall) Bottom right: June Whitzel, and Dr. Ronald McCoy in front of Whitzel Insurance Agency for Coldwater's 75th anniversary. (Melanie Goodsell)





Top left: Ernest and Helen
 bird with their grandchildren
 in 1982. (Helen Bird) Top
 center: LeRoy and Don Riner
 at the Protection celebration
 in 1976. (LeRoy Riner) Top
 right: Mrs. Engeberg Uhl with
 twin Connie Mae and Gene.
 (Connie Mae Keller) Center
 left: Edith Hazen holding twin
 daughters Lavon Marion and
 Lavona Marie. (Lavona
 Hobson) Center right: Alice
 Ferrin and Dorothy Ferrin
 pregnant with Brent and Loren
 respectively in 1954. (Jerry
 Ferrin) Bottom left: Mr. and
 Mrs. John Schultz family in
 1920. Goldie McAllister,
 Maebelle Atwood, Thelma
 Shelley, Dorothy Myers
 Chancy, Alice Tatum and
 Raymond Schultz. (Dorothy
 Chancy) Bottom right: Front
 row: Lana Paul, Faye
 Gilchrist, Melanie McCoy,
 Joe McCoy, Connie McIntyre.
 Back row: Sharon Brewer,
 Muncy McCoy, Edith Brewer,
 Pauline and Paula Gilchrist at
 Melanie's seventh birthday
 party. (Melanie Goodsell)





Top left: Leonard and Everett Pope with Todd and Gene in 1942. (Naomi Jutz) Top center: Mary Ellen Abbott, Muncy McCoy, Joe McCoy, Patricia McCoy, Sibyl McCoy and Melanie Goodsell) Top right: The Ramey family: Bill, Charles, Gladys, Dr. Ramey and Mrs. Ramey. (Gladys Rostline) Center left: Hazel Brammer with Vivian and Velma in 1918. (Velma Hall) Center right: David Scholle with daughter Dorothy and a good crop of milo in 1928. (Ivan Scholle) Bottom left: Albert and Edith Hazen. They lived on a farm 9 1/2 miles southwest of Protection. (Lavona Hobson) Bottom right: David Scholle family in 1942. David, Ivan, Velma, Mary James and Dorothy. (Ivan Scholle)





Top right: Butler Hadley and Sewell Tarr in 1950. (Iva Hadley) Top center: Irene Gillet, Ellen Nielson, Clarence Gillet and Francis Byram in 1972. (Irene Kennedy) Top right: Maude Watkins, Alcana Ferrin, Esther Bigbee and Ernest Ferrin, Mildred Conger, Walter Ferrin in 1941. (Wendel Ferrin) Center top: My grandfather Ferrin. (Velma Hall) Center right: DeAnn Dowling, Darla Dowling, Regina (Dowling) Wesga, Debbie (Dowling) Teester, Jane (Dowling) Unruh, Vickie (Dowling) Postlewait, Mary (Dowling) Ragan. (Jane Unruh) Center bottom: Mrs. A.E. Burnette with grandchildren Howard, Irma York, Jane, Addie Ellen, Mary Hayden. (Ellen Thomison) Bottom left: Some of the cast from Hobgoblin House in 1965 left to right: Vickie Chance, David Martens, Mary Baker, Rita Garten, Judy Mosher. (Jerry Ferrin) Bottom center: More cast of Hobgoblin House left to right: Dewayne Goforth, Dwight Unruh, Roger Dunn. (Jerry Ferrin) Bottom right: Jerry Ferrin, Lonny Pope, Gail Richardson, Betty Frances. (Jerry Ferrin)





Top left: Bill and Lillie Booth's 50th anniversary. They are on the left with their children Hazel Lawler, Bertha Richardson, Naomi Vardaman and Fred Booth. (Bertha Richardson) Bottom left: Alva and Grace Morlan of Protection in the California Redwoods in 1953. (Maurice Morlan) Right side top to bottom: Stacey Shelden and Camille Boisseau in grandpa Valtos Richardson's good corn crop 1985. (Bertha Richardson) Ruth Botts and Rachel Booth at a Comanche County Historical

Society meeting in 1986. (Bertha Richardson) Virginia Cary White, Mrs. F.C. Spencer and Mrs. T.R. Cary. (Harland Cary) Pauline Thompson, Mrs. F.C. Spencer, Gilbert Gul, Kenneth Thompson, Edith G. and Mrs. T.R. Cary. (Harland Cary) Family gathering for the departure of Floyd and Lloyd Malone going to Europe in WWII 1943. Dorothy Scholle, Mary Ruth, Isma Rogers, Velma Scholle, Violet Frederick and Mary Scholle. (Ivan Scholle)



T
and
They
(Ber
Mar
Arli
Cent
tea:
King
Will
Her
Larr
Jeri
Hau
Rich
Ferr
Stud
Rich



Top left: Stan Richardson and sons Stan Jr. and Bobby. They live in Wadsworth, Ohio. (Bertha Richardson) Top right: Marge Riner and our daughter Arline in 1965. (LeRoy Riner) Center: Diamond Jubilee ladies tea: Thea Cary's mother, Helen King, Fern Martin, Lucy Williams, Ruby Gard, Bernice Herd. (Rita Dome) Bottom left: Larry, Pete, Violet, Lyle and Jeri Haug in 1957. (Violet Haug) Bottom right: Bertha Richardson, Marie York, Nellie Ferrin of the Wilmore Bible Study Club. (Bertha Richardson)





Top left: Labor Day 1953 in the Wilmore City Park. Clarice Fry, Louisa Kennedy, Florence Trummel, Alice Atteberry, Martha McMillan. (Irene Kennedy) Top right: Harry Rogers, Ted Frederick, John Rogers, Lloyd Malone, Floyd Malone, David Scholle, and Ivan and James Scholle in front when Floyd and Lloyd went to WWII in 1943. (Ivan Scholle) Center: Ernest and Nellie Ferrin and their children Wendel, Helen and Delmar in 1945. (Wendel Ferrin) Bottom left: Annie Barnett and her great-grandson Darrell Ferrin. (Wendel Ferrin) Bottom right: The Arthur Ferrin's: Fred, Cora Rockefeller, Earl, Hazel Brammer, Carrie Holmes, Harace, Elsie Fisk and Eugene in 1943. (Velma Hall)





Top left: Mrs. John R. Scholle holding Dorothy Scholle in 1928. (Ivan Scholle) Top right: Melanie McCoy, Joe McCoy, Rev. Harvey Atkins, Muncy McCoy Easter 1954. (Melanle Goodsell) Center: Schrock children at the school reunion in 1982. Lucille Holcomb, Virgil, MaeBelle Avery, John, Pauline Gathers, Donald, Darlene Newlin. (Pauline Gathers) Bottom left: Mr. and Mrs. Fred Ferrin, Geneva Pepperd, Tom Pepperd, Frances Ridge. (Bertha Richardson) Bottom right: Delmar Ferrin, Ernest Ferrin, Helen Flory, Nellie Ferrin, Wendel Ferrin. (Wendel Ferrin)



Top left: Donnie and Helen King 1942. (Rita Dome) Top center: The children of Ernest and Helen Bird: Joyce Noyes, Gary Bird, Sandra Sutton and Dona Bird. (Helen Bird) Top right: Mable Bird with her sons Richard, Bernie, Ernest and Wayne. (Helen Bird) Center left: New Home School in 1939 Jean Hadley, Ruthie Anderson, Virginia Cary White and Harland Cary. (Iva Hadley) Center right: Fourth generation picture taken in 1960 of Fred and Goldie Shane, Veryl Dodson, Imadine Goodpastor and son Billy. (Veryl Dodson) Bottom: Golden Age Club in 1985. Some members are: Margaret Swindler, Mollie Brown, Merle Johnson, Ethel Ricker, Hazel Richardson, Gladys Blake, Bertha Richardson, Lucy Pareel, Bernice Stark, Mable Bailor. (Bertha Richardson)





Top left: Wendel, Helen and Delmer Ferrin in 1944. (Jerry Ferrin) Top right: Helen, Delmar and Wendel Ferrin, Jerry Bigbee, Mildred Conger, Bill Bigbee, Joan Bigbee, Nelda Conger and Norma Bigbee in 1942. (Wendel Ferrin) Center: Kennedy reunion in 1986 back row: Alfred Nicholson, Roy Morrow, Harold Schmidt, Sarah Schmidt, Harold Kennedy, Irene Kennedy, Harst Ritzlaff. Front row: Mary Nicholson, Betty Morrow, Louisa Kennedy, Thelma Ritzlaff. (Irene Kennedy) Bottom: Back row: Kristie Mayfield, Valerie Mayfield, Deborah Kennedy, Maurice Kennedy, Harold Kennedy, Irene Kennedy. Front row: Darren Mayfield, Chris Kennedy, Louisa Kennedy, Lisa Mayfield in 1986. (Irene Kennedy)



Top: Nancy Plumb, Tony Plumb, Shari Plumb, John Kirby II, David Nemudrov, Rhonda Tritsch. Bottom row: Roy Tritsch, Bruce Plumb, Teresa and Dr. John Kirby, Wayne Kirby, Jeff Kirby, Ruth Kirby, Dale and Georgeanna Tritsch, Chet Davidson and Tiffany Tritsch. (Bertha Richardson) Bottom: Taken in 1933 at the Lars Nielson farm on Calvery Creek. Frank, Mary Matticks, Ellen Gillet, Chris Day, Grace May, Mable Upton, Lewis, Anna, Charles, Lester and Emery. (Irene Kennedy)





Top left: Jim Ely, Nellie Ely, Esther Bigbee holding Joan, Nellie Ferrin, Ernest Ferrin, Alcana Ferrin, A.V. Bigbee, Mrs. Bigbee. Children are Wendel Ferrin, Norma Bigbee, Delmar Ferrin, Helen Ferrin. (Wendel Ferrin) Top right: Dr. W.B. Hale family in 1939. Vena, Bus, Eva, Ivan and LaRena. (LaRena Bretz) Center: Anna Nielson, Lars Nielson, Millie May, Grace May, Mable Nielson, Oscar May. Lewis, Lester, Anna and Emery Nielson between 1920 and 1925. (Irene Kennedy) Bottom: Very back: Alvert Barber. Back row: Ralph Barber, Mary Thornsby, Neva, Edith, Orpha. Front row: Violet, Zelma, Royce and Wesley in 1920. (Violet Haug)



Top: Left to right: J.R. Brammer, Hazel Brammer, Fred Ferrin, Walter Ferrin, Alcana Ferrin, ?, Arthur Ferrin, Earl Ferrin, ?, Loren Ferrin, Maud Ferrin, Horace Ferrin, ?, Alice Ferrin. The girls in front are Esther and Mildred. 1915. (Velma Hall) Bottom: Frank Kimple sitting on steps on far right side of approach. Mick McIntyre could be sitting just left of Frank on the steps with Harry Kimple next to him. (Margaret Weldon)





Top: Left to right, top to bottom: Maude Watkins, Dorothy Ferrin holding Robbie, Nellie Ely, Nellie Ferrin, Alcona Ferrin, Helen Flory, Bill Lydon, Joan Lydon, Norma Johnson, Alica Ferrin holding Jerry, Darrell Ferrin, Mike Flory, Ernest ferrin, about 1953. (Wendel Ferrin) Center: Olive Alder, Lillie Snare, Maggie Alder, Berniece Hough, F. Ridge Hough, Norma Bigbee, Irene Trummel, Bertha Richardson, Helen Holman, Claire Moberly, Marie York, Lorene Brown, Mrs. Hermon, Esther Jordan, A. Cobb, Gertrude Cobb, Myrl Dillinger, Mr. Harmon, Maxine Dillinger, Audrey Pepperd, Tom Pepperd, Ernestine Zeigler, Fay Moberly, Lauren Ridge, C. O. Masterson. 1948. (Bertha Richardson) Bottom: The Wilmore Christian Chrurh congregation in 1952. (Wendel Ferrin)

Top left: Christmas 1959 Jerry, Janet, Brent, Darrell and their father Wendel Ferrin. (Wendel Ferrin) Top right: Leodard and Faye Pope with Gene, Naomi and Leora in 1946. (Naomi Jutz) Center: Order of Eastern Star officers in Protection 1957. (Harley Thomas) Bottom: Willmore Eastern Star 1935. Mrs. Grant Wright, Clara Moberly, Bertha Pepperd, Maggie Alder, Elizabeth Seaman, Mrs. Snare Barber, Helen Barber, Mrs. Saddle Hubbard, Ernestine Zeigler, Bertha Richardson, Mrs. Tom Berry, Slim Masterson, Van Lott, Bruce Snare, Mr. Hubbard, Keo Chance, Frances Ridge, Edna Barnes, Mrs. George Kennedy, Mrs. Pittman, Mrs. Boles, Mrs. Iva Lott, Mrs. George Brown, Art Barber, Tom Pepperd, George Brown, Loren Ridge, George Kennedy. (Bertha Richardson)



OPPOSITE PAGE: Top: Back row: J.D. and Carol Barker, Karen and Jerald Hadley, Dwayne and Janet Lyles, Selena Lyles, Harold and Adrene Hadley, Gunnar Hadley. Middle row: Tena and Eric Hadley, Ida Mae Hadley, Michele Lyles, Travis Hadley. Front row: Jayson and Melissa Barker, Lorna Lyles. (Caroline Melia) Bottom: Thomas family reunion 1946. Back row: Robert Dorsey, Vivian Dorsey, Lois Ray, Francis Thomas, Thelma Blackard, Dorothy Zielke, Alberta Thomas, Mary Crandall, Forrest Thomas. Second row: Harley Thomas, Clyde Blackard, Florence Ray, Mary Thomas, Richard Thomas, Patricia Hunter, Eunice Thomas, Cecil Thomas, Charles Ray, Olin Ray. Third row: Gerald Thomas, Dan Dorsey, Curt Butler, Viola Butler, Brenda Ellis, Roger Thomas. Seated: Ronnie Blackard, Darrel Thomas, Nylene Reltz, Geraldine Reeves, Larry Thomas. (Harley Thomas)







Booth cousins party in 1982. Front: Fred Booth, Donald Booth. Middle: Ruth Baker, Amy Ring, Bertha Richardson, John Booth. Back: Lester Booth, Charles Booth, Ivan Booth. Center; Better Homes Club 1927. Sadie McKinney, Iva Hadley and Jean, Marie McKinney, Agnes Smith, Mrs. Plerson, Lou Deyoe, Hazel Thompson, Mrs. Tarr, Eva Kroft, Freddie deyoe, Blanche Sooter, Mildred Hadley, Kathryn Darroch, Mabel tarr, Mrs. Fred McKinney, Deyoe twins Mary and Marjorie, and two Smith girls. (Iva Hadley) Bottom: Back row: Elma Maris, Ellen Hadley, Wallace Uselman, Anna Uselman. Young ladies are: Ola Hadley, Grace, Myrtle, Mabel and Anna Maris, Lola Uselman, Eva Klingensmith and Lena Hadley. The couple is James and Mary Ann Hadley. The gentlemen are: Gurney, Lawrence and Butler Hadley, Earl Uselman. Second row: John Maris, Ira Hadley, Fred Hadley, Enos and Nellie Hadley. (Iva Hadley)





Top: Protection 1958
 Order of Eastern Star
 officers. (Harley Thomas)
 Bottom: Mary Willard,
 Flory Hadley, Mary
 Nielson, Prof. Hock, Helen
 Willard, Clara Hose, Bertha
 Klutz, Winnie Meirs,
 Flossie Compton, Bertha
 Mann, Esther Chase,
 Marjorie Gaylord, Hazel
 Ferrin, Gladys Vermillion,
 Lester Hankins, Bernice
 Schrock. (Ellen Thomison)



Top: The 1943-44
 Wilmore Basketball Team.
 Forrest Smith, Wendel
 Ferrin, Byron Wood,
 Forrest Wood, Bob Wood,
 Principal J.R. Oxley, Mrs.
 Oxley, Delmar Ferrin, Paul
 Ward, Bob Hackney, Wayne
 Nielson. (Wendel Ferrin)
 Center: Mr. and Mrs. Ed
 Griffith and family 1920.
 front row: Ruth, Ed, Kitty,
 Frank. Back row: Ralph,
 Frances, Joe, Elizabeth,
 Dorothy, Ed. (Marjorie
 Farrar) Bottom: Fay Smith's
 brothers and sisters.
 (Bertha Richardson)





**Top: Family Reunion
1915 left to right: Elza
Holmes, Libbet Holmes,
Carrie Holmes, Earl,
Horace, Cora, Grace, Victor
Rockefeller, Ethel Ferrin,
Fern, Fred, Eugene, Arthur
Ferrin, Hazel, Jack
Brammer, Alice Ferrin,
Elsie and Claude Fisk.
Children in front: Helen
McKinney, Hazel Fisk, Elza
Homes Jr., Grandma
Holmes, Helene Gregg,
Alice Webb, Gordon Ferrin,
Arthur Ferrin. (Velma Hall)
Center: Wilmore Study and
Social Club 1971. (Bertha
Richardson) Bottom:
Wilmore Eastern Star 1931.
Clara Moberly, Mrs. Tom
Berry, Margaret Kernahan,
Mrs. Bruce Snare, Ethel
Masterson, Karen Smith,
Elizabeth, Mrs. Van Lott,
Mrs. R.O. Nevene, Mrs.
George Brown, Mrs. Sherer,
Bertha Pepperd.**





Top left: Labor Day 1953 in Wilmore Park. Martha McMillan, Louisa Kennedy, Harold Kennedy and Maurice Kennedy. (Irene Kennedy) Top center: Rita and Jerrold Garten on the Robbins Ranch. 1956. (Rita Dome) Bottom left: Albert Oller and Laura Oller and daughter Elsie. (Bertha Richardson) Top right: Billie, Jerrold and Rita Garten on Bally in 1953. (Rita Dome) Center top: Alice and Arthur Ferrin Golden wedding 1925. Eugene, Horace, Fred, Earl, Cora Rockefeller, Carrie Holmes, Elsie Fisk, Hazel Brammer. (Velma Hall) Center bottom: Ferrin family reunion 1941. (Velma Hall) Bottom left: Albert Oller, Laura Oller and daughter Elsie. (Bertha Richardson) Bottom right: Alice and arthur's Golden wedding in 1925. (Velma Hall)



Abbo
 Alder
 Alder
 Alley
 Ande
 Amol
 Artwo
 Ashlo
 Aikins
 Atieb
 Avery
 Backe
 Ballor
 Baker
 Barbe
 Barker
 Barne
 Barne
 Bean
 Beene
 Bende
 Berry



The William Dale family about 1910. Back row: Jessie Dale (Moore), Frank Daily, Chester Dale, Ernest Dale, Nellie Shannon Dale, Jim Dale, Carl Dale, Ford Dale. Front row: Esther Moore (Culberson), Georgie Dale (Daily), June Daily, Helen Dale (Tinker), Nellie Moore (Bare), Hazel Moore (Murphy), Lily Daily. Seated: William Lewis Dale. (Wendy Werner)

Index

Abbott	Mary Elen	58	Bigbee	A.V.	67	Booth	Fred	43, 60, 72
Alder	Maggie	69, 70		Bill	50		Ivan	72
	Olive	69		Edith	12		John	72
Alderdice	James	17		Esther	50, 59, 67		Lester	72
	V.	29		Jerry	50, 65		Lillie	60
Alley	Lester	7		Joan	50, 51		Marie Millam	21
Anderson	Amy	20		Norma	50, 51, 65, 69		Missy	11
	Meiva Hazen	53	Bird	Ray	50		Pauline	12
	Ruthie	14, 64		Bernie	64		Rachel	60
	Verna	47		Dona	64		Ruby	44
Arnold	Jim	56		Ernest	43, 57, 64		Wanda	44
Artwood	Mae Belle	57		Gary	64	Bois	Ruth	60
Ashlock	Bernard Lewis	53		helen	43, 57, 64	Bragg	Harold	56
	Billy Bob	53		Mable	64	Brammer	Hazel Fernin	15, 35, 52, 55, 56
	Christa	53		Richard	64			58, 62, 68, 76
	E.L.	39, 53	Blackard	Wayne	64		Horace	52
	Wanda	39, 53		Clyde	5, 9, 71		J.R.	55, 68
Aikins	Harvey	63		Ronnie	71		Jack	75
Aitebury	Alice	62		Thelma	71		Velma	52, 58
Avery	Mae Belle	63		Verner	5		Vivian	52, 58
Backer	Roderick	12	Blake	Gladys	64	Brass	Martha	29
Bailor	Mable	64		Shanda	11		Mrs. Jim	44
Baker	Ed	19, 49	Blount	Rodney	23	Breiz	LaRena Hale	67
	Mary	59	Boisseau	Camille	34, 51, 60	Brewer	Edith	57
	Ruth	72		Eldon	51		Sharon	16
Barber	Alvert	67		Gail	42, 44, 51	Brooks	Alex Christopher	51
	Art	70		Irene	44		Lisa	51
	Helen	70		Janet	51		Russel Wayne	51
	Mrs. Snare	70		Roger	42, 44, 51	Brown	George	70
	Perry	16		Roy	44		Lorene	69
Barker	Carol	71	Boles	Bob	54		Lori	11
	J.D.	71		Dan	54		Molile	64
	Jayson	71		June	54		Mrs. George	70
	Melissa	71		Paul	54	Burkhall	Carl	13
Barnes	Edna	70		Ron	54	Burnette	Howard	59
	Orpha	56		Rosemary	19, 54		Jane	59
Barneit	Annie	62		Walter	54		Mrs. A.E.	59
	Darrell	62	Boley	Charisse	11	Butcher	Frances	19
	Nellie May	34	Booth	Bertha	12	Butler	Curt	71
Bean	Inez	56		Betty	43		Viola	71
Beeney	Claude	56		Bill	60	Byram	Francis	59
Bender	Grace	35		Charles	72		Jennifer	47
Berry	Mrs. Tom	70		Chuck	49	Campbell	F.	29
	Virginia	12		Donald	72			

Carter	Dorothy	12	By	Bonnie	50, 51	Gorath	Dewayne	59
	Gordon	12		Jim	67	Goodpastor	Billy	64
	Lila	12		Nellie Ferrin	50, 51, 67, 69		Imadine Dodson	37, 54, 64
Cary	David	6, 48	Evans	Deborah	11	Goss	Bob	32
	Harland	48, 64	Ferrin	Alcana	51, 59, 67, 68, 69	Graham	Karen	11
	Mrs. T.R.	50		Alice Lorene Norton	31, 35, 39, 46, 48	Grauberg	Carl, Jr.	53
	Thea	61			49, 56, 62, 68, 69		Carol	53
Chance	Keo	70		Arthur	75, 76	Gregg	Charles	7
	Vickie Lynn	37, 59			20, 30, 33, 37, 46		Gary	15
Chancy	Dorothy Myers	57			52, 56, 62, 68, 75		Helene	75
Chase	Esther	73		Brent Delane	76		Muriel	7
Clayton	Sylvia	55		Dan	48, 57		Philo	7
Cobb	Gertrude	69		Darrell Gene	6	Griffith	Stacie	11
Coles	Ekaine	13		Delmar	48, 69, 70		Bert	50
	Jolee	11			6, 8, 38, 47, 51		Dorothy	74
Colter	Velma	56		Don E.	54, 62, 63, 65, 67		Ed	74
Compton	Flossie	73		Dorothy	74		Elizabeth	74
Conger	Mildred	59, 65		Earl	42		Frances	74
Cooper	Florence	13		Ernest Lee	57, 69		Frank	74
Crandall	Mary	71			15, 55, 56, 62, 68		Joe	74
Critzler	Lawrence William	11, 19			76		Josephine	56
	Lyle	11		Esther	38, 40, 47, 50, 51		Kitty	74
Crouse	Hazel Thompson	48		Ethel	56, 59, 62, 63, 67		Lena Uhl	50
Crowe	Mary Anne	13		Eugene	68		Ralph	74
	Richard	48		Fred	46, 75	Gul	Ruth	74
Crowley	Cindi	11		Gene	15, 46, 76	Guseman	Gilbert	60
Curran	Tom	10		Gordon	15, 56, 62, 68, 76	Gustarsson	Mrs. Oscar	50
Daly	Frank	77		Hazel Luvene	56	Haas	Christian	11
	June	77		Helen Aurelia	46, 75		Jim	23
Dale	Carl	77		Horace	37, 73	Hackney	Tasha	11
	Chester	77		Jerry Dean	47, 62, 67		Bob	74
	Ernest	77		Loren David	15, 53, 56, 62, 68	Hadley	Rose	48
	Ford	77		Lorene	76		Adrene	71
	Georgie	77		Maude	6, 32, 48, 54, 59		Butler	14, 59, 72
	Helen	77		Nellie May	69, 70		Earl	14
	Jessie	77		Olive	30, 42, 57, 68		Ellen	72
	Jim	77		Robert E. Thompson	53, 55		Enos	72
	Lily	77		Sarah Alice Cary	55, 68		Eric	71
	Nellie Shannon	77		Walter	38, 40, 47, 49, 50		Flory	73
	William	77		Wendel Gene	51, 61, 62, 63, 67		Frank	48
Darroch	Kathryn	72	Fisher	Coburn	69		Fred	14, 72
	Sandra	29		Byron	46		Gunnar	71
Davidson	Chef	66		Alice	31, 54, 69		Gurney	14, 72
Day	Chris	66		Claude	32		Harold	71
Deewall	John	7		Elsie Ferrin	56, 59, 68		Howard	14
	Morris	23		Eugene	6, 38, 39, 47, 48		Ida Mae	34, 71
	Ralph	4		Hazel	52, 62, 63, 65, 70		Ira	72
	Roy	7		Raymond	74		Iva	34, 50
	Sandra	29		Helen Ferrin	12		James	72
	Virginia	15	Fisk	Mike	48		Jean	14, 64
Derrin	Fred	63		Hazel	46		Jerald	71
Deweese	Rick	11		Thelma	46, 75		Jerry	8, 13, 47
Deyoe	Freddie	72		Jeff	15, 46, 62, 75, 76		Karen	71
	Lou	72		Dennis Lee	62		Lawrence	14, 72
	Marjorie	72	Fleming	Janet Lorene Ferrin	46, 75		Lena	14, 72
	Mary	72	Flory	David	16		Martha Jean	50
	Rita	15		Margaret	54, 63, 65, 69		Mary	14
Dillinger	Myrl	69		Ted	69		Mary Ann	72
Dirks	Alsine	13	Flowers	Violet	48		Mildred	72
	Arlene	13		Bernard	48		Nellie	72
Dirkson	Leo	28	Foree	Emma	16		Ola	14, 72
Dodson	Annie Mae	53	Fought	Clarice	16		Sharon	23
	Cecil	53		Moff	16	Hale	Tena	71
	Creed	38, 53	Frances	Clarice	62		Travis	71
	Donie	53	Frazier	Moff	60		Wilber	14
	Grace	53		Bernard	14		Bus	67
	Hazel	53	Frederick	Emma	62		Effie	42
	J.C.	53		Violet	60		Eva	67
	Vera	54	Friend	Bernard	14		Ivan	67
	Veryl Shane	38, 64		Emma	14		Julia Ann	40
Dorsey	Dan	71	Fry	Clarice	62		Lewis B.	40
	Eric	42		Moff	11		Vena	67
	Evelyn	42	Galobay	Rita	55		W.B.	67
	Gene	42	Gard	Ruby	61		Walter	42
	Robert	71	Garten	Billie	6, 43, 56, 78	Hankins	Lester	73
Dowling	Artie	47		Darlene	43	Harkleroad	Alta	41
	Darla	59		Jerrold	37		Joe	19, 30, 41
	Deann	59		Rita	59, 78		Ward	28
	Linda	47	Gathers	Pauline	63	Harmon	Elaine	13
Dunn	Joe	11	Gaylord	Marjorie	15, 73	Harness	Russell	13
	Roger	59	Gerten	Jerrold	78		Jeri	61
Eaton	Teresa	11	Gilchrist	Faye	45, 57	Haug	Larry	61
Einsel	Charles	7		Paula	57		Lyle	61
Ellis	Brenda	71		Pauline	57		Pete	61
	Judy	29	Gillet	Clarence	59		Violet	61
	Roy	7		Elen	47, 66	Hayden	Mary	59
Etwell	Medelline	34		Irene	58	Haydock	Demoree	53

Haydock	Eva	53	King	Richard	46	McCrary	Bill	10
	Fannie	53	Kirby	Jeff	66		Pearl	10
	L.D.	53		John	66	McCune	H.	29
	Layton	53		John, II	66	McDowell	Bob	16
	Mildred	53		Ruth	66		Norma Jean	16
	Pauline	53		Teresa	66	McIntyre	Billy	39
Hazen	Albert	58		Wayne	66		Cara	42
	Alfa Veryl	45	Kittell	Barbara	16		Connie	45
	Edith	53, 57, 58	Kittier	Johnny	5		F.M.	42
	Gene	53	Klingensmith	Eva	72		Martin	39
	Lavon Marion	57		Shirley	16		Mick	68
	Lavona Marie	57	Klutzy	Lewis	16	McKinney	Helen	75
	Richard	16	Klutzy	Bertha	73		Mrs. Fred	72
Heft	Jesse	56	Koehn	Anthony Lynn	9		Sadie	72
Henderson	Sara Ann	29	Kroff	Eva	72	McMillan	F.M.	43
Herd	Bernice	61	Kropf	Lola	48		Felix	19, 43
	Lary	16	Kuhl	Dameon	47		Martha	19, 43, 62
	Mary Lou	16		Jeremy	47		Mary	33
	Pam	45	Larmer	Lester	16	McMoran	Jim	21
Hill	Betty	52	Lawler	Hazel	60	McMurray	Hazel	16
	Billy	4, 52	Lawrence	Ernest	33	Melia	Bernard	40
	Dan	37		Sam	16		Caroline	40
	Ivan	52	Leiss	Velma	55	Miers	Winnie	73
	John	4, 10, 52	Lemon	Gaye	29	Millam	Charles Lewis	21
	Linda	52		Gomer	7	Miller	Pauline	56
	Richard	52	Lewis	Jim	16	Moberly	Claire	69
	Thelma Taylor	4, 12, 52	Lohrding	Curfs	13		Clara	70, 75
Hobson	Lavona Hazen	53		Donna	13		Fay	69
Hokanson	Stephen	11		Kathryn	13	Moore	Esther	77
Holcomb	Lucille	63		Louise	23		Neillie	77
Holman	Helen	69		Nellie	56	Morgan	Margaret Jackson	10
Holmes	Carre Ferrin	15, 37, 46, 56, 62	Lott	Iva	70	Morian	Alva	10, 60
		75, 76		Van	16, 70		Don	10
	Elza	46, 56, 75	Lousch	Edward	13		Grace	60
	Elza, Jr.	46, 56, 75		Geneva	40	Morrow	Betty	65
	Helen	46, 56		John	40		Roy	65
	Helene	46, 56		Robert	13	Mosher	Judy	59
	Libbet	75	Lowe	Eunice	11	Mudd	Roy	22
Hose	Clara	73	Lydon	Bill	69	Nemudrov	David	66
Hough	Berniece	69		Joan	69	Newlin	Darlene	63
	F. Ridge	69	Lyles	Dwayne	71	Nicholson	Alfred	65
Hubbard	Saddle	70		Janet	71		Mary	65
Huck	Donald	13		Lorna	71	Nielson	Anna	36, 66, 67
	Jason	11		Michele	71		Charles	66
Huckelbridge	Pete	7		Selena	71		Ellen	59
Huff	Tom	16	Lylie	Linda	29		Emery	66, 67
Hughes	Ted	12		Patricia	29		Frank	66
Hullet	L.	29	Malone	Floyd	60, 62		Lars	36, 66, 67
Hunt	Eyman	12		Lloyd	60, 62		Lester	66, 67
Hunter	Patricia	71	Mann	Bertha	73		Lewis	66, 67
Jackson	Charles	7	Maris	Anna	72		Mable	67
	Dan	8		Elma	72		Mary	73
	Kelly	11		Grace	72		Wayne	74
	Linda	23		John	72	Northrup	R.	29
	W.V.	7, 8, 10		Myrtle	72	Norton	Alice	31
Jellison	Virgil	27		Oscar	14		Debbie	31
Johnson	Merle	64	Marks	R.	29		Donald Eugene	31
	Norma	69	Marley	Patricia	16		Gladys Leota	34, 39, 48, 49
Jones	Missy	11		Emma	14		Robert Emmet	39, 48, 53
Jordan	Esther	69		H.	29		William Robert	31, 48, 53
Keesee	Dorothy	16	Marlens	Penny	29	Noyce	Joyce	64
Keller	Connie Mae Uhl	38, 44, 48, 57		Al	19	Olier	Albert	78
	Ralph John	38	Marlin	David	59		Elsie	78
Kennedy	Betty	55	Masterson	Fern	61		Junior	13
	Bill	55		C.O.	69	Oxley	Laura	78
	Chris	47, 65		Ethel	75	Parcel	J.R.	74
	Deborah	65	Mathews	Slim	70	Parker	Lucy	64
	George	70	Matlicks	Lyle	16	Paul	Fred	7
	Harold	65	May	Mary	66	Payne	Lana	45, 57
	Irene	65		Grace	66, 67	Pepperd	Helen	12
	Louisa	41, 55, 62, 65		Millie	67		Audrey	69
	Maurice	65	Mayfield	Oscar	67		Bertha	70, 75
	Mrs. George	70		Darren	47, 65		Francis	12
	Sarah	55		Kristie	65		Geneva	63
	Thelma	55		Lisa	47, 65		Johnita	16
	William	41		Valerie	65		Tom	16, 63, 69, 70
Kernahan	Margaret	75	McAllister	Goldie	57	Peterson	Charles	20
Kerstetter	Ed	30, 41	McCorkle	Ruth	44		Freemond	10
	Minnie	41	McCormick	Alice	14	Pinkston	Oscar	16
Kettell	Thelma	56		Scott	9	Plumb	Bruce	66
Kimple	Billy	18	McCoy	Joe	16, 45, 58, 63		Nancy	66
	Evan	27		Melanie	15, 23, 28, 29, 45		Shari	66
	Frank	18, 27, 68		Melanie	57, 58, 63		Tony	66
	Harry	18, 68		Muncy	13, 45, 58, 63	Pope	Eva	42
King	Darlene	46		Patricia	58		Everett	58
	Donnie	64		Ronald	13, 16, 38, 56		Faye	70
	Helen	33, 61, 64		Sibly	13, 16, 38, 58		Gene	7, 58, 70

Pope	Leonard	7, 58, 70	Scholle	Mrs. John R.	63	Thomas	Richard	71
	Leora	70		Patsy	16		Roger	71
	Lonny	31, 59		Velma	39, 58, 60	Thompson	George	25
	Naomi	70	Schrock	Vie	38		Hazel	72
	Sam	42		Anna	52		Kenneth	60
	Todd	58		Bernice	73		Nancy	28
Postlewait	Vickie (Dowling)	59		Darlene	52	Thornburg	Pauline	60
Pounds	Nadine	13		Donald	52, 63		Audrey	48
Preston	Dick	51		John D.	52, 63		Hubert	14
Proctors	Will	18		Lucille	52		Paul	14
Pucket	B.	29		MaeBelle	52	Thornsbury	Mary	67
	H.	29		Ollie	52	Thurman	Faye	24
Puderbaugh	Heather	11		Pauline	52	Todd	Marjorie	13
Pursell	Ellen	16		Virgil	52, 63	Tolan	Rita	29
Rafter	Jim	23	Schultz	Virgil	63	Tritsch	Dale	66
Ragan	Mary (Dowling)	59		Alice	46		Georgeanna	66
Ramey	Bill	58		Bern	55		Rhonda	66
	Charles	58		Dorothy	46		Roy	66
Rankin	Duane	77		Jean	56	Trummel	Tiffany	66
	Elizabeth	77		John	55, 57		Florence	62
	Gary	77	Seaman	Raymond	46, 57		Irene	69
	Karen	77		Elizabeth	70		Kelly	29
	Susan	77	Shane	Fred	41, 64		Lester	12
Ray	Charles	71		Goldie	41, 64		Lita	44
	Florence	71	Shelden	Stacey	60	Tuxhom	Blanche	54
	Lois	71		Cathy	44		Ray	54
	Olin	71		Jim	44	Uhl	Arthur	9, 30, 39, 41, 50
	W.J.	16	Shelley	Paul	38			52
Reeves	Geraldine	71		Rex	55		Carrie Middleton	34, 39, 41, 50
Reitz	Nylene	71	Sherman	Thelma	38, 57		Gene Medardus	9, 44, 48, 52, 57
Rhodes	Lloyd	28		Charles Wesley	8, 33	Unruh	Mrs. Engberg	57
Richardson	Bertha	19, 32, 40, 44, 56		Clayton	48		Adrian	46
		60, 61, 64, 69, 70		Gracie Faye	11		Dwight	19, 31, 59
		72		Jean	48		Hanson	27
	C.E.	29		June	48		Jacob	46
	Gall	59	Sibblt	Linton	48		Jane (Dowling)	46, 59
	Hazel	64		Rod	20		Marilyn	46
	Mrs. Roy	50	Sims	Alice	19		Roger	26, 29
	Stan, Jr.	61		Claude	19	Upton	Thelma	13
	Stanton B.	33, 61		Rosemary	13		Mable	66
	Valfos	12, 19, 39, 40, 42	Smith	Agnes	72	Useiman	Earl	72
		44, 49, 55, 60		Alice Barnhart	44		Lola	72
Ricker	Ethel	64		Bonnie	16		Wallace	72
	Stephanie	11		C.J.	44	Vardaman	Billy	54
Ridge	Frances	63, 70		Clayton	20		Naomi	60
	Lauren	69		Emma	45		Jesse	54
	Loren	70		Fay	49, 74	Vermillion	Gladys	73
Riner	Artene	61		Forrest	74	Vesga	Regina (Dowling)	59
	Charles	8, 47		John E.	20	Waddell	Dena	13
	Don	8, 57		Karen	75	Wadel	Bruce	19
	LeRoy	35, 57		Lena Canfield	20	Wall	Perry	16
	Marge	61		Maxine	56	Wallace	Delbert	16
	Marjorie	32	Smutz	Margaret Rafter	42	Ward	Paul	74
	Ronda	47	Snare	Bruce	16, 70	Watkins	Maude	51, 59, 69
Ring	Amy	72		Lillie	69	Webb	Alice	75, 77
	Loren	7	Sooter	Blanche	72		Ancil	77
Ritzlaff	Harst	65	Spencer	Mrs. F.C.	60		Bob	28
	Thelma	65	Stark	Bernice	64	Weber	J.C.	49
Robbins	Carl	14, 16	Stevens	Agnes	14	Webster	Lila Hazen	53
	Galen	16		Helen	14	Weir	Ruth	54
	Gary	16	Stewart	Shelly	11	White	Linda	23
	Lola	16	Stoddard	Imalle	54		Verna	28
Robinson	Carl	14	Sulton	Sandra	64		Virginia Cary	14, 48, 60, 64
	Don	19, 40, 48	Swarna	Winona	14	Whitzel	June	56
	Sara Ann	40	Swayze	Dennis	23, 24	Wiersig	Lavon Hazen	53
Rocketfeller	Cora Ferrin	62, 76, 15	Sweens	Heien	13	Willard	Helen	73
	Victor	75	Swindler	Margaret	64		Mary	73
Roehr	Chet	5	Tandy	Dorothy Dean	14	Williams	Allen	21
Rogers	Harry	62	Tar	Mabel	72		G.C.	21
	Isma	60		Sewell	59		Lucy	61
	John	62	Tatum	Alice	57		Rose	21
Rolo	Helen	41	Taylor	Gladys	20		Winnie	56
	Orlo Milo	41		Howard	29	Wilson	Cecil	21
Ross	Irene Hazen	53		Oscar	29	Winn	Ruth	5
Russell	Tiffany	11		T.	29	Woller	Henry	5
Sauser	Brian	11	Teeter	Tom	29	Wood	Bob	74
Schenk	Eunice Holland	10	Thomas	Debbie (Dowling)	59		Byron	74
Schmidt	Harold	65		Alberta Hines	18, 71		Forrest	25, 74
	Sarah	65		Cecil	71	Wright	Belle Booth	32
Scholle	David	39, 55, 58, 62		Darrel	71		Mrs. Grant	70
	Dorothy	47, 58, 60, 63		Eunice	71	York	Irma	59
	Fred	38		Forrest	71		Lawrence	16
	George	55		Francis	71		Marie	61, 69
	Nan	16, 45, 55, 58, 62		Gerald	71		Mrs. Mike	44
	James	35, 45, 55, 58, 62		Harley	71	Zane	Moses	10
	John P.	9, 10, 24, 25		Larry	71	Zelgler	Ernestine	69, 70
	Mary	47, 58, 60		Mary	71	Zielke	Dorothy	71