

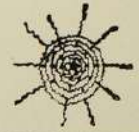

Portrait Department



FRANK H. SMITH,
County Treasurer.



JAY DOUGHERTY,
Cashier of State Bank of Norcuter.

1905 Group of County Officials.



F. H. SMITH, JOHN LEDBETTER, A. C. BANTA, CHAS. BREWER, J. W. RAILSBACK, L. F. CAMPBELL, GEO. W. GILKINSON
Co. Treas. Reg. of Deeds. Co. Supt. Clerk of Court Sheriff Co. Clerk. Co. Surveyor.
A. L. PATCHIN, R. O. HADEN, HARRY S. KENNEDY, J. E. CONQUEST, A. C. T. HEUER, L. M. FAIBER,
Probate Judge Commissioner Constable. Commissioner Judge 17th Jud. Dist. Co. Attorney.



C. BORIN,
Editor Oberlin "Eye."



A. H. HOLLISTER,
Manager Square Deal Land Co.,
Oberlin.



DECATUR COUNTY COURT HOUSE



C. S. KENNEY, M. D.



C. H. TILDEN,
Treas. Square Deal Land Co. and
Mayor, Oberlin.

Group of Former Officials of Decatur County.

Term of office of all expired January 7, 1905, except County Treasurer expired October, 1905, County Superintendent expired May, 1905, and Commissioner of the District expired January, 1897.



GEO. JACKSON, T. E. BOONEY, H. O. CASTER, J. B. LEAMAN, H. E. NOYEN, R. O. HADEN, AUG. LOHREFFNER, S. T. MARCUSON, F. H. SMITH
Rector Bldg. Dist. Supt. Co. Supt. Sheriff Clerk Court. Const. 16th Dist. Const. 17th Dist. Const. 18th Dist. Co. Treas.
J. E. FLOTTS, W. S. LANZMAD, A. C. T. HEUER, J. W. NORRIS, F. M. LAND,
Co. Clerk Co. Attorney Judge 17th Jud. Dist. Probate Judge Register of Deeds.



DR. A. W. BARITEAU.



H. D. COLVIN,
Sec. Square Deal Land Co., Oberlin.



Portrait Department

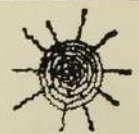

J. S. LEAKE.



DELBERT SYMES,
Auctioneer and Salesman, Traier.



W. L. ACTON.



J. B. JENNINGS.



C. F. CAMPBELL.



D. W. MORTON.



J. A. LANGER.



LEWIS G. PARKER.



G. W. SHULIS.



J. B. HAUGER.



A. A. STEVENS.



CAPT. JUSTIN W. ALLEN.

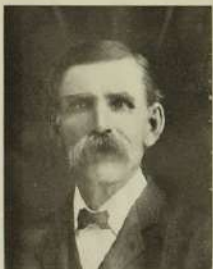

J. W. SMITH.



H. O. CASTER.



JONAS C. BALDWIN.



H. H. BATZLAFF.



W. H. ANTHONY.



HON. S. WEBB DERTRAM.



W. R. WRIGHT.



S. T. MARCISON.



S. R. MCKAUGE.



W. F. MORRIS.



JAMES MULLER.



HARLAN Q. BANTA.



J. W. RYDQUIST.



WM. E. WINGET.



P. F. JOHNSON.



G. W. SHOOK.



LOUIS KRUB.



FRANK JOHNSON.



Portrait Department

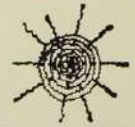

C. E. BELL.



SILAS DOOLEY.



JOHN F. THIELBAR.



JACOB BOLIN.



MR. AND MRS. T. J. KENNEY.



MR. & MRS. ARTHUR S. CLAAR.



R. M. VESSEY.



MR. AND MRS. WM. A. ATHA.



MR. AND MRS. T. SCHULTZ.



A. GIBSON.



E. W. COLDREN, E. M. COLDREN,
E. M. COLDREN & SON.



CHARLES HAYWARD.



C. S. VAN PELT.



WILLIAM LANDAU.



HENRY SIMPSON AND FAMILY.



G. WHITE.



MR. AND MRS. W. C. DOOGAART.



MR. AND MRS. SILAS GIBSON.



RESIDENCE OF R. G. HADEN.