

TN-1045650

C.W. SMITH, LAWRENCE, KANSAS,

UNDERTAKER AND EMBALMER

1890-1907

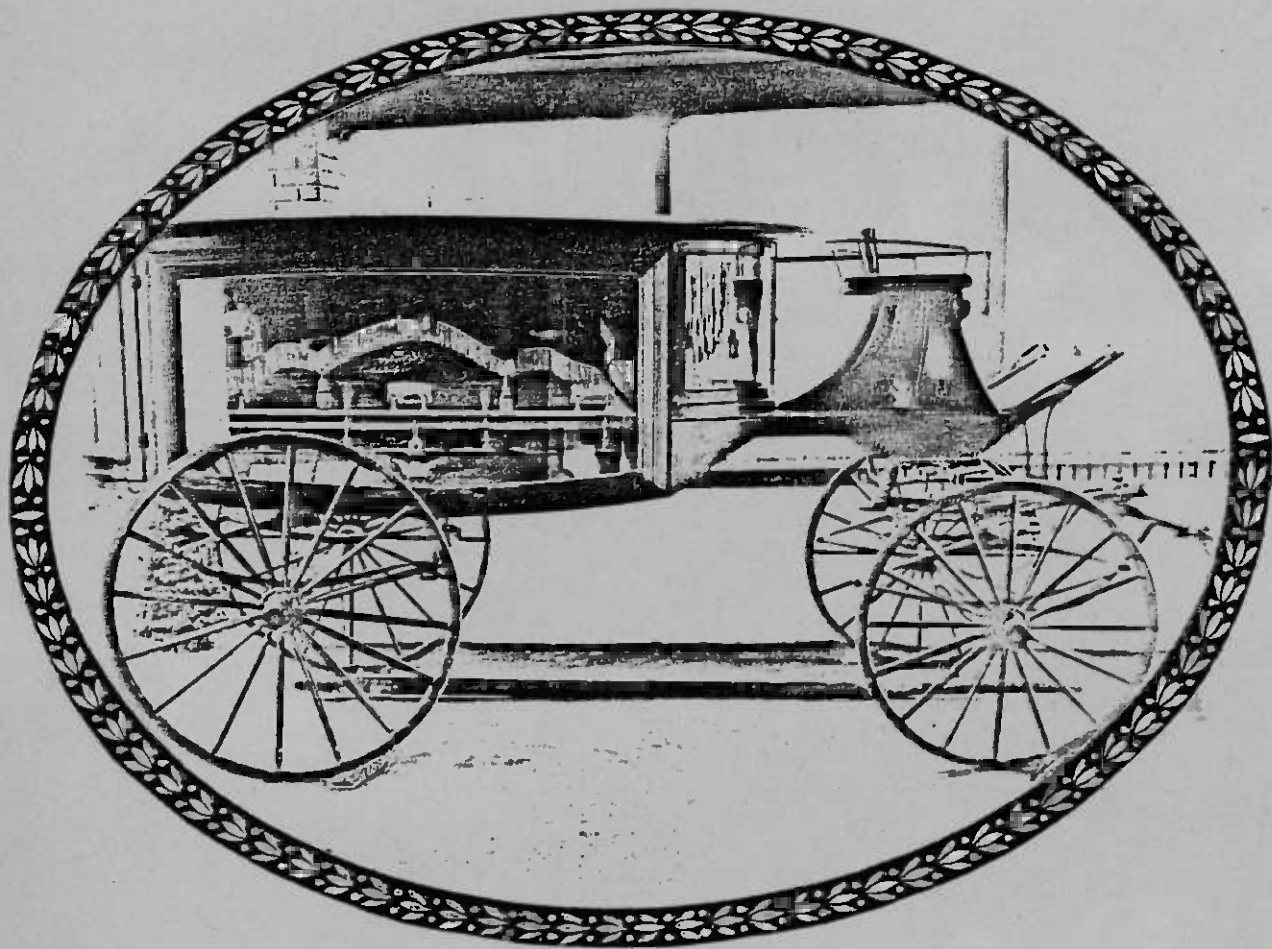

C. W. SMITH, LAWRENCE, KANSAS, UNDERTAKER AND EMBALMER
1890-1907

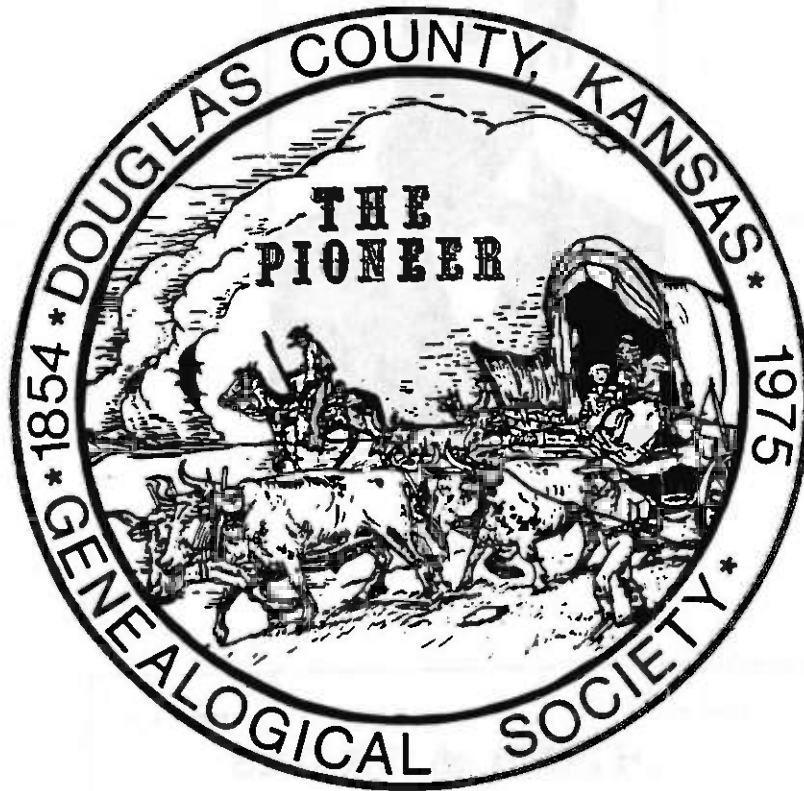

Published by The Douglas County Genealogical Society
P.O. Box 3664
Lawrence, Kansas 66046-0664

US/CAN
978.165/L1
V3e

Credits:

Pictures: Larry McElwain
Douglas County Historical Society
Harold Graves
E.F. Caldwell, "A Souvenir History of Lawrence, Kansas 1898"

Copying and Typing: Pauline Elniff

History-Assembling-Typing: Jean Snedeger
Jane Wiggins
Mary Lou Winchell



CHAS. W. SMITH,
Undertaker.

F. A. BAILEY. C. W. SMITH.

BAILEY & SMITH,
FURNITURE DEALERS
 —AND—
UNDERTAKERS,
 106 Massachusetts Street.
LAWRENCE, - - KANSAS.



C.W. SMITH (CHARLES W. SMITH)

From "History of the State of Kansas" (1883) by A.T. Andreas:

p. 344, col. 1:

"C.W. SMITH, of the firm of Bailey & Smith, was born in Portage County, Ohio, December 7, 1832. In 1846, he left home, and located in Troy, N.Y., where he learned the carpenter's trade. About 1850, he moved to Lowell, Mass., where he became connected with the cotton manufacture, and continued in the business until 1854. He then moved to Kansas, settling in Douglas County in September of that year. He became a member of the first town company, and also pre-empted a farm, operating the latter until after the Quantrill raid. He then moved into the city and engaged in carpentering until the firm was organized of which he is now a member. During the early troubles, he was connected with different Free-State organizations. Mr. Smith was married in Lawrence April 14, 1864, to Miss Jane E., eldest daughter of Col. Samuel Walker, of Lawrence. They have five children--May L., Alice, Maud, Mabel and Gertrude. He is a member of the Congregational Church. He is at present, and has been for the past seven years, a member of the City Council."

p. 332, col. 1:

"BAILEY & SMITH dealers in furniture and undertakers' goods of all kinds. This business was originally established in 1857 by F.A. Bailey, in undertaking goods. The furniture department was added in 1864, when the present firm was organized. They now occupy a brick building 25 x 117 feet in area, having three floors devoted to their business, and carry a stock of from \$12,000 to \$15,000. . ." (F.A. Bailey was senior member of the firm).

p. 313, col. 1 & 2:

"The second party under the direction of Dr. Charles Robinson and Samuel C. Pomeroy, left Boston from the Boston & Worcester depot August 29, 1854. . . The main party of emigrants arrived. . . September 15 (1854). The whole party numbered 114." (Among those named was C.W. Smith).

Note: Smith Undertaking Firm existed until 1910. (From notes in Watkins Community Museum).

Note: C.W. Smith died July 30, 1907, and is buried in Oak Hill Cemetery, Section 2, between his first wife, Lucretia B., Sept. 10, 1831-Aug. 17-1859, and his second wife, Lizzie (Jane Elizabeth Walker), June 4, 1844-Feb. 26, 1901. Children of Chas. W. and Lizzie (Arthur, Ralph, and Charles) are also buried there. The Walker family is buried in the next plot. (From cemetery stone readings).

C. W. SMITH, Lawrence, Kansas, UNDERTAKER & EMBALMER
and
Agent for the Sale of Coffins, Caskets & Robes
1890 - 1907

Abstracted, by Pauline B. Elniff, from the original records located at The Watkins Community Museum, Lawrence, KS

Cemetery Abbreviations: Oak Hill - OH; Maple Grove - MG; Willow Springs - WS

Name	Burial Date	Ordered by	Burial	Age	Cause d.	Age
Achers, Alva C.	14 Jan 1904	David J. Achers	MG	23½	Asthma	135
Achning, child of	6 Jan 1899	? Charles Achning Jr	OH		Still born	77
Acres, Mrs. Mary	1 Jan 1894	Mr. Acres				
		Mr. Holloway	Baldwin	64	Diabetes	32
Acres, Rhoda	28 Nov 1893	John Acres	MG	72	yr-9 mo-3da	31
		Henry Patty				
Adam, Clara	12 Dec 1899	Mrs. Lutz	MG	30	Pneumonia	75
		(Shipped from Kansas City, Mo.)				
Adams, J. W.	29 Aug 1892	J. I. Adams	OH		Blank	21
Adams, Martin	24 Dec 1903	The family	Blank	34	Hrt & Stom	134
Adams, W. B.	16 Jun 1897	Blank	MG	67	Canc Liver	67
Ady, Lyod	24 Aug 1907	Geo. Ady	OH	4	Summ Compl	188
Ady, Olive, ch of Geo	8 Jan 1907	Geo. Ady	OH	2½	H. Croup	179
Ahlstrom, Fred B.	22 Oct 1906	Mrs. H. H. Ahlstrom	OH	28	Consumpt.	176
died	17 Oct 1906	(Shipped from San Antonio)	Co H	20th	Kansas	
Albough, Theo. F.	23 Jan 1905	Mrs. Sarah G. Albough	OH	60	Blank	152
		Sam Jewett				
Albritin, Mary	23 Feb 1905	Mary Crosley	Baldwin		Blank	153
Alexander, Earl C.	27 Oct 1902	J. B. Churchill	OH	?	Chol. inf	122
		Alexander				
Alexander, F. M.	23 Apr 1903	W. H. Meyers	OH		Blank	127
		(Shipped from Palestine, Texas)				
Alford, A. C.	18 Apr 1899	D. S. Alford	OH	23	Killed in	80
1st Lieut. C.		B. 20 Kas Vol Inf			battle	
Alford, Sylvia S.	24 Nov 1900	D. S. Alford	OH	34	Paralysis	97
Allen, Charley	7 Oct 1890	R. J. Petty	? Loring		Blank	3
Allen, Earl	21 May 1902	Poor Comm	OH	74mo		116
Allen, Frances Lilly	23 Feb 1902	Fred Allen	OH	6 m	Con Chill	113
		Mrs. Langley				
Allen, Gavin	17 May 1905	Mrs. W. C. Allen	Reno	68	Killed in	156
					Runaway	
Allen, Infant	12 Dec 1899	A. G. Honnold	OH	4 da	Blank	86
		City Marshall				
Allen, Infant	16 Mch 1903	Geo. W. Allen	OH		Still born	126
		(Shipped from KC, Mo.)				
Allen, Isaac	4 Jun 1902	Robert Allen	Blank	83	Old age, dib	116
		Hager Allen				
Allen, Israel	19 Oct 1904	Mrs. Hager Allen	OH	45	Fract Skull	146
died	15 Oct 1904	Mrs. Israel Allen	(Shipped from Sedalia, Mo.)			
Allen, J. B. (?)	28 Jan 1901	I. O. O. F.	Lecompton	82	? Gangrene	100
		T. J. Hill				
Allen, Julia	2 Aug 1906	Mrs. Langley	OH	4 da	Blank	172
		Fred Allen				
Allendorph, Leon	3 Apr 1907	Geo. Allendorph	OH	20 mo	Poison	183

Name	Burial Date	Ordered by	Burial	Age	Cause d.	Pg
Allingham, Tobitha	13 Jul 1904	Jas. H. Allingham W. R. Smith	OH	42	Dropsy	143
Altenbernd, Henry	3 Jun 1906	Blank	Eudora	45	Dropsy	170
Altenbrend, W.	30 Aug 1905	The Family	Eudora	79	Lvr&Stom	79
Amick, A. B.	10 Jun 1899	The Family F. Savage	OH	48	Accident	82
Anderson, blank	9 Sep 1903	Alfred Anderson	MG	16	Drowmed	131
Anderson, Mrs. A. J.	24 Jun 1891	A. J. Anderson	OH		Blank	10
Anderson, Alfred	5 Aug 1907	Anton Anderson	Clinton	32	Crushed by	187
	Killed 28 Jul 1907	(Shipped from Pocatello, Idaho)			the cars	
Anderson, Andrew	23 Aug 1891	Mrs. Anderson	OH		Blank	12
Anderson, A. S.	27 Feb 1901	The Family	OH	70	Kidney Trb.	
Anderson, Bettie	26 Nov 1900	Ben Anderson	OH	28	Blank	97
		Neely Hensen			(Shipped from Dove, Ok.)	
Anderson, Cella(?)	6 Jul 1892	Blank	MG		Blank	20
Anderson, Charlie	23 Sep 1892	Geo. A. Anderson	Big Springs		Blank	22
Anderson, ch of Alfred	22 Oct 1895	Alfred Anderson	MG		Blank	47
Anderson, ch of	7 Dec 1901	Alfred Anderson	MG	7 da	Blank	110
Andersen, Infant	16 Jul 1902	Wm. Andersen	MG	7 da	Illegible	118
		E. C. Erickson				
Anderson, Infant	1 Sep 1905	Douglas County	MG	1 wk	Blank	150
Anderson, J. Ch of	16 Apr 1897	Willie Cummings	Belvoir	1 yr	Con of Brn	60
Anderson, James S.	14 Jul 1907	wife, Mollie Anderson	OH	58	Bright's D.	186
		Mrs. H. Davis			(from Atchison)	
Anderson, John	3 Dec 1902	The Estate	Big Sags	52	Hrt&Stom	123
Anderson, John	26 Aug 1907	Anton Anderson	Clinton	74	Dropsy	108
Anderson, Marion	5 Aug 1900	Ed Anderson	OH	3	?Bronchitis	94
Anderson, Minnie	19 Jan 1894	Supt Poor Farm	PoorFarm	4	(colored)	32
Anderson, Nancy	25 Dec 1906	Dr. A. Anderson	OH		(shipped from Denver)	178
Anderson, Dr. Sam B.	4 Mch 1907	A. Anderson, age 82	OH		(Shipped from Denver)	182
Anderson, Sig	8 Jul 1890	Blank	OH		Blank	1
Anderson, Squires	10 Sep 1890	Charles Anderson	OH		Blank	3
Anderson, Walter B.	21 Feb 1892	C. Anderson	OH		Blank	16
		W. L. Anderson				
Anderson, Willie	18 Mch 1895	A. D. Anderson	Reno		Blank	40
Andrews, Mattie	10 Feb 1906	A. Whitman, Ex. Estate	OH	71	Burns	166
Andrews, S. H.	31 Jul 1900	Mrs. Andrews	?OC	64	?Perociditis	94
	GAR Post 12	Capt Co A 35 Mass Inf				
Angerbright, ?Agnes	21 Jan 1891	Joseph Angerbright	Lakeview		Blank	6
Anthony, C.	22 Jul 1904	Mrs. Anthony	Eudora	74	Appoplexia	144
Apitz, F. R.	7 Jul 1890	Mrs. Apitz	OH		Blank	1
Appler, Lydia A.	11 May 1903	Mrs. Mercy Gardner	OH	39	Ep Fit	128
		Mr. Gardner				
Argyle, Elizabeth	14 Oct 1891	W. F. Argyle	OH		Blank	13
Armstrong, Effie	23 Mch 1904	A. W. Armstrong	OH	21	Pneumonia	139
Arnold, Harry	8 Apr 1892	Mrs. S. Arnold	MG		Blank	17
Arnold, J. D.	10 Sep 1891	Frank Arnold	OH		Blank	12
Arnold, Saml	20 Feb 1893	Mrs. Arnold	MG		Blank	25
		Private Co H 44th Regt Ind (?) Fort Infantry				
		Co F 1st Regt, U.S. Veterans Vol. Engineers				
Arter, Mrs.	4 Aug 1893	A. Monroe	OH		Blank	28
Artoburn, Mrs.	15 May 1894	S. J. Artoburn	MG	65	Paralysis	35

Name	Burial Date	Ordered by	Burial	Age	Cause d.	Pg
Ashly, (?)Wither	10 Dec 1901	Mrs. Ida Wallace (Shipped from Manhattan)	OH	31	Illeg.	111
(?)Ashford, Ha(w)nn	24 Dec 1895	Douglas Co. The Family	OH	33	Canc Stom	49
Auring, Mrs. Anna	23 Dec 1898	Private Co K 43 Ind Infantry Gustave Auring Ft. Riley Orderly Sergeant	OH	35	Appendicitis	76
Austi(e)n, Ch of	11 Jun 1894	John Austen	OH		Blank	35
Austin, Ch of	30 Sep 1895	W. Nadelhoffer John Austin	OH		Diph	46
Austin, Ch of	7 Oct 1895	W. Nadelhoffer	OH		Diph	46
Austen, (?)Geneva H.	4 Jul 1897	John Austin Mrs. (?)Wallen	OH	13	Blank	61
Austin, Sarah	25 May 1896	Golden Gate Tent-- can't read	OH		Blank	52
Ayer, Elizabeth H.	3 Mch 1904	A.H. Ayer, E. Ayer	OH	80	Pneumonia	138
Bailey, AlbertThomas	3 Jun 1900	Douglas County Private Co C 6th Regt U.S. Col. Troops	OH	53	Hrt trbl	93
Bailey, Elizabeth A.	26 Jan 1906	Wm Sears				
Bailey, Ella	18 Mar 1897	Mrs. Alice Sears Hugh Elair Silas Ware	OH OH	75 31	Pneumonia Con.	165 59
Bailey, Geo. C.	29 Nov 1907	W. N. Bailey	OH	53	Blank	192
Bailey, L. D.	16 Oct 1891	Mrs. Le-- D. Bailey	OH		Blank	13
Baker, Caroline C.	21 Jun 1905	F. D. Ridenour (Shipped from KC, Mo.)	OH	61	(?)steria scl57 sclerosis	
Baker, Earl (child)	29 Nov 1891	Adam Baker				
(?)Baker, H. W.	27 Mch 1904	A. G. Honold The Family (Shipped from KC, Mo.)	OH OH	79	Blank Blank	14 139
Baker, Mrs. Josephine	7 Oct 1898	Mrs. Libbie E. Kountz Miss Mary L. Robinson	MO	69	Dropsy	72
Baker, Mrs. Martha E=	7 May 1905	Mr. H. C. Baker (Shipped to ---Iowa)	Iowa	59	Hrt Failure	156
Baldrige, Minnie B.	2 Jun 1893	The Family	OH		Blank	27
Baldwin, Mrs. A.S.	26 Sep 1907	Son A.S. Baldwin	Clinton	74	Hrt Trbl	199
Baldwin, Eugene	20 Sep 1892	L. P. Baldwin	OH		Blank	22
Baldwin, Mrs. J.E.	23 Apr 1900	Mrs. (?) D. Cory	OH	59	H---	91
Baldwin, Rose	4 Sep 1897	Geo. Tucker	Clinton	31	Blank	63
Bales, Jacob	23 Apr 1906	Wm. Bales	OH	94	Old Age	169
Bangs, C. W.	13 Oct 1902	H. Tisdale	OH	37	Stomach	121
Bangs, Dr. J. E.	24 Jul 1897	The Bros. & ---dale	OH	90	Blank	62
Banks, Charles	8 Sept 1892	G. A. Banks	OH		Blank	21
Banks, Charls	Blank 1903	Alex Banks (Shipped from Perry, OK)	LoneStar	56	Pneumonia	126
Banks, Jane	6 Nov 1893	Geo. A. Banks	OH	81	Old Age	30
Banks, Mary	21 Jul 1897	J. W. Banks	? County	39	Blank	62
Banks, Nellie	16 Mch 1904	Alex Banks Mrs. Chas. Banks (Shipped from Perry, OK)	? Alfred	5	Pneumonia	138
Bardelle, Mrs. Melissal	4 Feb 1900	The Family	MO	69	(?)	88
Barker, Ch of	1 Dec 1898	? Lou A. Barker, Col.	OH	42	w. Croup	76
Barker, Ch of	5 Mch 1904	Chas. Barker	OH		Still born	130
Barker, Marcelle	14 Jun 1897	S. H. Barker & wife	OH	92	m. Surm Comp	61

Name	Burial Date	Ordered by	Burial	Age	Cause d.	Pg
Barker, Paris	4 Apr 1902	The Family	OH	65		113
Barker, W. H.	6 Dec 1899	Mrs. Fisher, 1010 Troost, KC, Mo.	OH	44	HrtFail.+ Hemorage	86
Barkley, Danl	23 Jan 1895	Dg Co & Poor FmSupt	Blank			38
Barkely, Daniel S.	26 Jan 1899	The Family	MG	72	Dropsy & ?	78
Barlaux, Chas. F.	24 Sep 1907	Miss Minnie B.	OH	49	Tubercul.	189
Barnett, Sarah	22 Nov 1906	Howard Barnett	OH	60	Cancer	177
Barnhart, Danial	3 Jan 1906	B. W. Barnhart	Pleas.Grove	86	Old Age	164
Barnhart, Susan	6 May 1902	Peter Barnhart	Williamstown	64	Blank	115
Barnes, Mr. Gertrude ?	6 June 1904	W. E. Barnes (Shipped from KC, Mo.)	OH	59	Canc Stom	142
Barnes, Merle	28 Jun 1905	W. H. Barnes	Blank	20 1/2	R.R. Accid	157
Barns, Wm. C.	4 May 1899	The Family	OH	67 1/2	(?) & Ht. Fl	80
Barnum, Wm.	12 Jul 1904	Ester A. Barnum	OH	32	Old Age	143
Barber, Child of	20 Jun 1892	W. T. Barber O. B. Barber	OH		Blank	19
Barber, ? Elivdire (index- Mrs.)	Blank between 6/21 & 6/29, 1903 ?	_____ Burns	KC, Ks.	36	Drowned	130
Barber, Har(ve)ry	Sep 1900	Mrs. Barber	Big Springs	24	Gunshot Wn	95
Barber, John	13 Jan 1905	O. P. Barber	OH	63	Appoplexia	151
Barber, Julia	26 Jul 1901	The Family (Shipped from 11 worth)	OH	27	Blank	106
Barber, Mrs.	28 Aug 1903	Mrs. Geo. Woodside	OH	86	Paralysis	131
Barber, Oliver	27 Oct 1895	J. C. Vinant	OH		Blank	47
Barber, Samuel	4 Feb 1907	Barber Bros. John Barber, ? Dan	Clinton	76	Kidney Trbl	180
Barber, W. T.	12 Nov 1893	Barber, Fred Barber	OH	53	Blank	31
Barbe(ie)n, Godfrey	31 May 1892	Barber Bros.	Clinton		Blank	31
Barbien, Mrs.	2 Dec 1895	S. Barben	Clinton		Blank	48
Bassett, O. A.	19 Jul 1896	Barbien	Clinton		Blank	48
Bates, Elizabeth	11 Feb 1906	Masonic Order	OH	64	Old Poison	54
Bates, Frank J.	25 Mch 1900	C. Ladies Benevolent Lodge, Rev E.F. Bates (Sh. from Independence, Ks)	OH	67	Diabetes	166
Bates, son of	4 Sep 1898	Mrs. N. J. Bates	OH	54	Appoplexia	90
Bateson, Child	13 Sep 1902	? Regt R.I. ?	OH	17	Lightning	73
? Bateson (Botson) Ch.	17 Jun 1902	Donill Bates	OH	3 m	Blank	
Bayles, Robert S.	6 Sep 1898	Elmer Bateson	Tongo.		Blank	117
Baxter, James E. (C)	27 Dec 1890	Botson	? Simons, Mo.	61	Blank	73
(?) Beabout, Wm.	13 Jul 1900	The Family	Iowa Inf; 1st Lt Co G	133	Ohio Vol Infantry	
Beal, Bettie	3 Sep 1900	C. W. Baxter	New ? , Pa.		Blank	5
Beal, B. N.	27 Aug 1897	City (?) myor	MG	59	Cancer	93
Beard, Infant	29 May 1904	Mattie Beal	MG	50	Blank	95
Beasley, Mrs. R. A.	26 Nov 1892	Fred Crowe	OH	74	Paralysis	63
Beattie, John	22 Feb 1896	Grant Garrett	Reno		Still born	112
Beatty, Child	12 May 1905	Ed. Beard				
Beatty, Rev. A.	8 Mch 1904	? Beasley, W. Simmons	MG		Blank	23
		Sam Houston	OH		Blank	50
		Geo & Will Beattie	OH		Re-interrment	156
		Mrs. Mary Beatty (Shipped from Independence, Mo.)	OH	82	Gen Dibility	139
		Mrs. Mary Beatty	OH			

Name	Burial Date	Ordered by	Burial	Age	Cause d.	Pg
Bechtle, Geo.	16 Feb 1896	The Family	MI		Blank	50
	(?) Surgeon	16th Ill. Infy				
Beck, Anna S.	25 Jul 1892	W. J. Holm(?)	Delvoir		Blank	20
Becker, Lillian	25 Jun 1906	Col. Roberts	White City		Killed by	171
		Helen Becker	21		(?) car, cow	
Beeman, Child of	18 Jul 1890	Beeman	Fara		Blank	1
Bell, Frederick	3 Aug 1906	Geo. Bell	OH	3m8d	Chol. Infan	172
Bell, Julia	25 Jul 1907	Tabernackle				
		Grant (?) Letcher	MG	70	Hrt Old Age	187
Bell, Mary Jane	4 Dec 1895	Mrs. E. Dinnrey	OH		Blank	40
		Tabernacle Soc.				
		Benevolent Soc.				
		A. G. Monnold				
? Bellemy, Ch. of Mary	9 Sep 1905	Will Green Co.	MG-PF		Still born	160
(?) Bellorna, Ma(r)y	12 Sep 1905	Met. Co.	Clinton	26	Child brth	160
		Mary Hayden				
Belmar, Gertie	16 Sep 1895	Sam Rice, A.G. Monnold	OH		Blank	45
Belomay, Child of	29 May 1898	Marshall, "	MI	?	Found Dead	71
Benjamin, Mrs.	16 Dec 1891	Jas. Fitzpatrick	Big Springs		Blank	15
Bennett, James	25 Feb 1898	The Fam., A.G. Monnold	Catholic	65	Blank	62
	Private (?)	C-D-1 Kans. Infy				
Bennett, Orpha Adelia	9 Apr 1904	F. M. Bennett	MI	67	?	140
Benedict, Mrs. Jane H.	9 Nov 1901	Smith Benedict	MG	67	Typhoid Fvr	109
Benson, A. H.	26 Feb 1904	A. C. Benson	OH	73	Blank	137
		Ruth Benson				
Benson, Child of	2 Jul 1901	J. A. Benson	OH	23	da	105
Benson, Ruth T.	15 Dec 1904	J. M. Newlin &	OH	71	Jaundice	149
		AEB & Family				
Benson, Lille May	24 Oct 1904	Andrew J. Benson	OH	32	Abse Lungs	147
Benson, Mary E.	2 Oct 1899	W.V. & A.C. Benson	MG	23	? Pneumon.	85
Benson, Nelson C.	25 Oct 1902	Mrs. Celinda Benson	MG	56	Asthma	122
Benson, Mrs. ? Larovka	29 Jun 1901	J. A. Benson	OH	35	? fever	105
Benjamin, Mr.	26 Dec 1896	B. R. Brooks	Lecompton		Pneumon.	57
		James Benjamin				
Berger, Carl A.	18 Jul 1898	The Family	MI	64	Stomf-Dropsy	72
Berkline, Mrs. C.E.	4 Oct 1893	Ferdinand Berkline	Blank		Old Age	112
Berry, French	9 Oct 1902	Rob. White	MI	26	Pneumon.	121
(?) Berry, Millie	10 Dec 1895	Ellen Mays, Geo. King	MI		Blank	40
		Col. Relief Corp.				
Berry, Sampson	31 May 1893	A. G. Monnold	OH		Blank	27
Berry, S. W.	23 Dec 1906	Mother & Son	OH	43	Hrt Attack	
		Hugh Blair				
		(?) Alvah Berry				
Berry, Sarah	21 Mch 1901	Laura Petterson	OH	35	Blank	102
		Sam Rice				
Berry, Thomas	25 Jul 1906	Mrs. P. Polk & Poke	OH	49	Consumpt.	172
		Met. Ins.				
Bertelson, Mrs. Julia P.		H. F. Bertelson	MI	39½	Uterine ?	112
	14 Feb 1902	D. at Milwaukee, Wis.			Shipped from Kansas City	
Beurmann, Ch Julius	12 Feb 1907	Blank	Lakeview		Still Born	181
Bevens, B. Child	29 May 1892	City Clerk	OH		Blank	10
Bigelow, Mrs.	11 Aug 1890	O. P. Barber	OH		Blank	2

Name	Burial Date	Ordered by	Burial	Age	Cause d.	Pg
Biggs, Rev. L. C.	13 May 1904	Grant Garrett W.M. Biggs, 4380 Hooker Ave. Denver, Col. (Shipped from (?) Cottage _____, Ks.)	OH		Paralysis	141
Bigsby, Ambrose	5 Mch 1907	Mrs. A. Bigsby Guy Bigsby	OH	67	Lung Trbl	
Bigsby, Olla	18 Mch 1905	Guy Bigsby	OH	34	Child Brth	154
Eill, Fannie	19 Aug 1895	City	OH		Blank	44
Birch, Edith O.	30 Sep 1902	C. E. Birch	OH	7	Diph.	121
Birch, Mary Alice	12 Dec 1906	John Birch	OH	45	Liver Trb.	177
Birmingham, James	25 Jun 1898	Mrs. Birmingham John (?) Alterne Donnelly Bros	Catholic	64	?	72
Bishop, John	27 Feb 1903	Nick Bishop	OH	73	Pneu.	125
Bivins, Jas.	29 Oct 1904	Mrs. C. Fry Dr. Harvey	OH	72	Dropsy	147
Bixby, Mrs. Betsy	22 Nov 1898	Mr. C. F. Bixby Geo J Barker & wife Lyndon		80	Hrt Fail.	76
Bixby, Guy R.	29 Apr 1895	Guy Bixby	OH		Blank	41
Bixby, Mable J.	27 Mch 1904	Guy Bixby	OH	78da.		139
Black, Geo.	29 Sep 1895	A. G. Honnold	OH		Blank	46
Black, Mrs. Thos.	21 May 1899	Thomas Black	OH	24	Consump.	81
Blackburn, Daisy	28 Oct 1903	Jesse Blackburn Mrs. Patterson	Sweet Springs MO	19	Blank	133
Blo(a)ckman, Mrs.	2 Mch 1892	Proff. F.W. Blackman	OH		Blank	17
Blair, Child of	22 Jul 1890	Hugh Blair	OH		Blank	1
Blakely, Mrs. Hulda	7 Jan 1894	Judge L.S. Steel	Old Cem.	80	Hrt Fail.	32
Blankenship, Child	20 Aug 1890	T. C. Blankenship	Blank		Blank	1
Blankenship, Rachel	14 Feb 1905	Tom Blankenship	OH	79	Pneu.	152
Blevens, Mrs. ? Dollie	19 Oct 1899	John Blevens Geo Loit	MO	33	Con.	35
Blevens, (?) Roy	1 Nov 1899	John Blevens	MO	?	Blank	35
Bliss, Mrs. Harriet	6 Aug 1893	J. G. Haskell	OH		Blank	28
Black, Ed	10 Mar 1900	Black	OH	60	Blank	39
Blood, James	7 Feb 1891	J.E. Riggs, P.R. Brooks Thomas C. Blood, St. Louis, Mo.	Blank		Blank	6
Blood, Mrs. M. C.	11 Jul 1902	F. D. Cosley (shipped from Okaloosa, Io.)	OH	84	Paralysis	118
Blood, Thos. J.	14 Oct 1894	Mrs. Fanny Blood 3609 Finney, Ave. (Died at St. Louis)	OH		old age consumpt.	36
Blue, Albert	1 Jul 1898	Geo. Blue	OH	18	Blank	72
Blue, George	29 May 1902	C. H. Counter	OH	47	?	116
(?) Bluffton, H.	19 Feb 1903	Family, K. of P.	MO	67	Paralysis	125
Blunt, Ben	23 Aug 1904	The Family	OH	96	Dysentery	145
Blunt, Mary	2 May 1903	Ben Blunt	OH	97	old age Cancer	120
Blunt, son of	30 Apr 1891	Ben Blunt	Kan.		Blank	9
Blythe, J. H.	30 May 1896	Mrs. J. H. Blythe	OH	55	?	53
Boaz, Jerushah	29 Nov 1899	F. W. Flanigan	Linwood	25	Paralysis	96
Bo(a)bb, Mrs. A--F.	Jan 1901	A. Fredicson	OH	27	Hrt Trbl	27
Boeener, Wm.	25 Jan 1905	The Family	OH	44	Blank	152
Bohieman, Mrs.	2 Feb 1891	A. Bohieman Chyrchbaugh	MS		Blank	6

Name	Burial Date	Ordered by	Burial	Age	Cause d.	Pg
Bo(a)les, Mrs. Ruth	8 Dec 1900	Mr. Boles				
		J. Woodurd	Blank	78	?Nerv.	98
Boles, W. T.	5 Jan 1900	Cyrus Flory	M ?	71	Blank	87
Boline, Daniel	7 Dec 1907	Boline Bros.	OH	80	Fall & OA	192
Bolliet, Mrs. C.	7 May 1892	H. Bolliet	can't read		Blank	18
Bolliet, Child of	8 Feb 1892	Henry Bolliet	W ?		Blank	16
Bond, David P.	20 Jul 1904	Eugene T. Emery	OH	65	Hrt Trbl	143
	Co A 5th Kan Vol					
Bond, (?)Sylvanus	28 Mch 1901	Bond	?	58	UremPois	102
		(Shipped from Coffieville)				
Booker, Harry	6 Feb 1901	A. G. Honnold	MG	20	Blank	100
		Melvina Russell				
Booker, W.	4 Jan 1902	Al Rodgers	MG	24	Alcoholism	111
		(Shipped from KC, Mo.)				
Boone, Susan	18 Oct 1893	Amanda Harding	MG	32	MalarFvr	30
		James Harding				
(?)Bophet, (?)B----	5 Jan 1901	Haskell Institute Missouri	Missouri	16	Pneu.	99
		(Shipped to (?)Simco, Mo.)				
Boren(m), Mary J.	25 Feb 1895	C. L. Pear(s)e	OH		Blank	40
Bosley, I. N.	30 Nov 1904	Mrs. Bosley	MG	63	Accident	148
	Co F 134 Ohio					
Bosserman, Emma	1 Jan 1908	John Bosserman	Alfred	63	Rheu.	194
(?)Boulton, Fanny	30 Sep 1902	C. T. Stone	Inferin,	70	Pneu.	121
		C. C. Collins	Neb.			
Bowers, J.	30 Jan 1901	L.C.Bowers & Dg Co.	OH	75	Senil.Debl	100
	Private Co A 79 U.S.C.F.	(Shipped from Soldiers Home)				
Bowman, Geo.	2 Oct 1899	C. L.(S) Engle	OH	14	Suicide	95
Boyd, R. S.	28 Jul 1906	Mrs. R. S. Boyd	OH	44	HrtRheum	172
Bradley, (?)Briddie	3 Aug 1891	E. L. Bradley	OH		(Col)	11
Bradshaw, John	22 Nov 1901	Wm. Shockey	OH	22	Paralysis	110
		Mrs. Bryant				
Brant, Mattie	25 Feb 1901	W. A. Harvey	Eudora	17	(?)Pneu.	101
Breckenridge, Saml	20 Aug 1892	J. W. Breckenridge	OH		Blank	21
		P.(T). S. Wheedon				
		Charles G----				
Breckenridge, Sarah	20 Aug 1898	J. W. Breckenridge	OH	36	Blank	73
Breese, H. G.	24 Jan 1906	Hattie Breese	Reno	81	of Hrt	165
		(Shipped from Ft. Wayne, Ind.)				
Breese, Mary	1 Apr 1905	H. G. Breese	Reno	65	Apoplex.	154
Breh(k)in, Mrs. A.R.	28 Nov 1900	Rev. N.E.Brehin	OH	37	Cere.Hem.	97
Brewer, Caroline S.	27 Nov 1903	A. P. Brewer	OH	68	Blank	134
		Dr. Gifford				
Brewer, Mrs. Julia	11 Mch 1903	N. Egar	Conn.	82	Old Age	126
		(Shipped New Milford, Conn.)				
Brewer, Thomas H.	24 Aug 1897	Douglas County	Clinton	64	Gallstones	63
	Private Co 69th Ind. Inf.				operation	
Brickelsly, W.	20 Aug 1905	The Family	OH	73	Rheum	159
	Co D 1 Kan Inf.	(Shipped from 11 worth)				
Brickly, Mrs.	25 Jan 1895	The Family	Catholic		Blank	38
Briggs, E. P.	7 Dec 1906	I.O.O.F. No. 4	OH	72	Dis.Hrt	
		Ada Briggs				
Briggs, Emma R.	5 Jul 1904	E. P. Briggs	OH	70	Dropsy	143

Name	Burial Date	Ordered by	Burial	Age	Cause d.	Pg
Brinkmeyer, Daniel	H.19 Jul 1904	F. J. Brinkmeyer	OH	11	Drowned	143
Britton, Elijah	2 Dec 1897	Geo. Britton	WS	89	Old Age	65
Britton, Mrs. Jas.	5 Aug 1895	Jas. Britton	OH	21	Con.	21
Britton, W. F.	13 Mch 1900	Mrs. Josie Britton	OH	54	(?)Con.	
		Mr. Hines				
		W. H. Pendleton				
Brewser, Susan	25 Feb 1905	Joseph Brewser	MG	53	CereMem.	153
Broat, Clarence	13 Feb 1904	Blank	MG	2½	Blank	137
Brockelsby, Mary	16 Feb 1907	Louis C. Brockelsby	OH	74	Pneu.	101
Brockett, Dudley	21 Mch 1895	Harry Brockett	OH		Blank	40
Brockett, Mrs.	24 Apr 1897	G. C. Brockett	OH		Blank	60
Eronson, Luella (Myrn Eronson)	23 Nov 1902	Haskell Ins.	Indian Ter	10	Pneu.	123
Brook, Mrs. A. G.	18 Jan 1896	P. R. Brook	OH		Blank	49
		Albert G. Brook				
		Wm. Reynolds	Clinton		Blank	39
Brookings, Lillie	23 Feb 1895	John Brookings	Clinton	25	Blank	71
Brookings, Sherman	4 May 1898	Will Reynolds				
Brooks, Alfred	19 Nov 1901	Mrs. Brooks, County,	OH	59	Blank	110
Died	14 Nov 1901	K of P No. 1				
	Private C C	79th Regt US. C.T.	Vol. Infty			
Brooks, Harriet A.	1 Mch 1904	Geo. C. Brooks	OH	61(?)	HrtStroke	138
Brooks, Henrietta C.	30 Aug 1897	F. D. Brooks	OH	50	Blank	63
Brooks, Mrs. Mary C.	2 May 1904	The Family	(?)ConoverCem.		Cancer	141
Brooks, R. Child of	1 Mch 1904	Robt. Brooks	OH		Still born	133
		Will Green				
		Co. Comm.				
Brooks, Warren W.	2 Apr 1896	Household of Ruth	OH	39	Tumor of Brain	51
		Col. I. O. O. F.				
		Mrs. Cora Brooks				
Bro(a)ss, Mrs. Sarah	A.1 Jun 1902	The Family	Lecompton	77	Senility	116
Bross, son of	30 Apr 1902	H. B. Bross	Kennedy	9da	?	115
		C. E. Ayers				
Brown, Andrew	18 Apr 1898	Burl Brown	MG	13	?	70
Brown, Mrs.	14 Mch 1891	Blank	Clinton		Blank	8
Brown, Mrs. Anna	16 Feb 1891	J. (?) G (Ira) Brown	OH		Blank	7
Brown, Bertha	27 Jul 1899	Hibberd O. Brown	OH	3a	WhoopingC.	82
Brown, Mrs. C. C.	1 Oct 1894	C. C. Brown	OH	27	LungTrbl	36
		Benevolent Society				
		Tabernacle				
Brown, Cora L.	31 Dec 1899	Hibberd Brown	MG	29	Con.	37
Brown, Cornelius	28 Jun 1898	C. C. (?) James	OH	33	Blank	72
		Elijah Brown				
Brown, Mrs. A. Eden	17 Dec 1904	E. W. Brown	Clinton	62	Paralysis	149
Brown, Albert	29 Apr 1904	Anna Connack	OH	30	Blank	140
Brown, Edith	23 Sep 1902	(?) L(S) enote Brown	OH	58	? of Bowels	120
Brown, Elijah	11 Apr 1905	Wm Green, Rev. Jones,	MG	75	Pneu.	155
		Nelson Brown				
Brown, Elvira	4 Mch 1903	R. (?) Burns	OH	24½	Acute ?	126
		(Shipped from Cripple Creek, Colorado)				
Brown, Emma N.	3 Dec 1898	Roy Brown	OH	15	Blank	76
Brown, Gussie	3 Jan 1906	Frank Kennedy	OH	21	BrainTrb	164
					Bld. Poison	

Name	Burial Date	Ordered by	Burial	Age	Cause d.	Pg
Brown, Henry	18 Jun 1896	C. S. Duncan	OH	67	Appoplex.	53
Brown, Herbert E.	6 May 1900	Lewis Brown Banks Brown (Shipped from K.C.Kas.)	OH	48	Carbuncles	92
Brown, J. Ira	21 Nov 1897	(?) W.R.Barrett	OH	66	Heart	65
Brown, Rev. J.	20 Nov 1900	S. W. Williston J. M. Knight	Topeka		Blank	97
Brown, Jas. A.	9 Nov 1900	Mrs. J. A. Brown D. G. Robinson	OH	26	Typhoid Fever	96
Brown, Infant of John	3 Oct 1891	Mrs. Regant (Shipped from Pocatella, Ida.)				
Brown, John	22 Jan 1904	John Brown	OH		Blank	13
Brown, John S.	16 Jul 1902	The Family	OH	58	?	136
Brown, Twins of Lydial	5 Sep 1895	A. Whitman	OH	96	Old Age	118
		Marshall Prentice	OH		Blank	45
Brown, Lydia	19 Sep 1895	A. G. Honnold				
Brown, Mrs. Mary	8 Mch 1898	A. G. Honnold	OH		Blank	45
		John Brown	OH	41	Cancer	68
Brown, Mary	31 Mch 1903	Tabernacle No. 11				
(?) Brown, Moris J.	29 May 1896	Elijah Brown	? OH	22	Typhoid Fever	127
		(Shipped from KC, Mo.)				
Brown, Nancy	11 Jun 1903	Mrs. Bryant	OH	60	?	52
Brown, Perry	6 Jan 1907	Benevolent Society				
		Elijah Brown	OH	20	Blank	129
		M. W. A. (?) Collins		51	Heart & Diabetes	179
Brown, Rachel	20 Mch 1906	Mason Brown, Lone Star				
Brown, Riley	11 Feb 1904	Mrs. Elizabeth Brown				
		Jno. M. Brown	OH	62	Pneu.	167
Brown, Saml	24 Jun 1892	Mrs. Nancy Brown	MG	76	Heart Trouble	136
		Riley Brown				
Brown, Mrs. W.	17 Apr 1901	A. G. Honnold	MG		Blank	19
Brown, William	5 Oct 1897	Private Co B 34th Illinois Infantry				
Brownell, Child of	24 Sep 1906	Crist Eberheart	Catholic	63	Dropsy	102
Brownell, Inf of GA	10 Jan 1891	Burl Brown	Blank	27	TyphFever	64
Browning, Adah	29 Nov 1900	D. F. Brownell	OH		Blank	175
		S. W. Berry	Clinton		Blank	5
Browning, Henry	12 Dec 1898	C. J. Browning	MG	10	Dip.	97
Browning, ?Lubn (Child)	27 Nov 1891	W. F. Browning				
		W. Browning	MG	18	Accident	76
		N. H. Browning	MG		Blank	14
		R. W. Earp				
Brownlee, Howard J.	1 May 1907	Rev. M. B. Brownlee	OH	26	Tubercul-osis	184
		(Shipped from (?) Russell, N.M.)				
Brownlee, Mrs. I. N.	20 Jan 1904	The Family	Newton	56	Sarcoma	135
Bruce, Mary G.	26 Dec 1901	The Estate	OH	69	Tumor	111
Bryant, Elbert	9 Jun 1899	The Family, The Lodge	Blank	74(79)		81
Bryant, Mattie	3 Apr 1905	H. Woodruff	OH	23	Consumpt.	154
Bryant, Walter	26 Aug 1905	Bryant	OH	22	Blank	159
Bryon, L. R.	15 Sep 1907	J. E. Eldridge &	OH	70	Bright's Disease	189
Buchorn, Joe	10 Jul 1902	Mrs. Len Bryon				
		? Dicey Jon Buchorn	OH	70	Asthma & Frt Trbl	117
Buckhiem, John F.	16 Mch 1907	Douglas County Buckhiem	Stull	72	Pneu.	182

Name	Burial Date	Ordered by	Burial	Age	Cause d.	Pg
Buckley, Child of	17 Jul 1893	Blank	OH		Blank	23
Buckley, E. L.	10 Mch 1896	Masons, Church Family, Charity Soc.	OH		Blank	50
Buckley, J. H.	10 Mch 1898	Emma Buckley W. G. (?) Potts	OH	63	Blank	63
Buckley, Mrs. Mary	15 May 1895	The Family	OH		Blank	41
Buckminster, Jas. G.	22 Jul 1904	The Family	Oak Ridge	68	Blank	144
Bulis, Child of	21 Sep 1903	R. C. Bulis	MG	5d	In----	132
Bulis, Ch of Charlie	22 Nov 1905	Ro(a)y C. Bulis	OH	44	M. Group	162
Bullock, John	30 Jan 1900	Mrs. Maggie Woodward	Clinton	71	Stomach Trouble	88
(?) Burmg-rden, H.	30 Apr 1905	Lt. Co C 41 (91) Illinois Infy Dr. (?) Burmgarden	OH	10	Spinal Fvrl	155
(?) Eunker, David	10 Oct 1905	Jacob Keilman	? Mendota, Ill.	75½	Paralysis	161
Bunker, Susan J.	2 Apr 1900	David Eunker	Blank	67	Bronchneu	90
Bunton, Ella	19 Apr 1894	John Bunton	OH		Blank	34
Bunton, John E.	22 Aug 1904	The Family	OH	60	Blank	145
Burch, Lena	4 Aug 1899	Hamilton Burch	MG	4(?)rs	Blank	83
Burch, Willy	6 Aug 1899	Hamilton Burch	OH	4 ?m		83
Burcham, Joe	24 May 1899	Joe Burcham Jr.	Liberty	45	Hrt Trbl	81
Burdette, son of	26 Jul 1899	Rev. G. W. Burdett	MG	9	Drowned	32
Burlingame, M. J.	30 Jan 1892	Mrs. Burlingame	OH		Blank	16
Burnett, Ed	1 Jan 1903	Poor Commission	Baldwin		Blank	124
Burnett, H. C.	4 Feb 1893	The Brothers ?Mrs. H. C. B.	OH		Blank	24
Burnett, Jno C.	6 Jul 1899	Chas. Burnett (Shipped from Wichita)	OH	74	Kidney Trb	82
Burnham, (?) M. T.	3 Jun 1905	Pete Conroy C. A. Burnham	Catholic	26	Blank	157
Burns, Charles R.	9 Nov 1904	Estate Probate Court Y Art.	OH	64	Blank	147
Burns, Ch of Thos.	20 Oct 1906	Thos Burns	OH		Stillborn	176
Burns, Mrs. E. E.	29 Apr 1900	Michael Burns Col. Relief Corp.	OH	76	Lungs & Heart	91
Burnside, Isaac	1 May 1898	A. G. Honnold	MG	67	Kidney	71
Burrell, Virginia	5 Apr 1904	The Family	OH	60	Hrt Failure	139
Burris, Child of	5 Oct 1895	A. G. Honnold	MG		Diph.	46
Burris, Ch of Philip	1 Jan 1896	Philip Burris	MG		Stillborn	49
Burris Everet	31 Dec 1899	Margaret Burris	MG	3	Chickenpox	87
Burris (Burns), Micheal Rutherford	10 Nov 1904 Cor. Co G 62	Douglas County USC Infy	MG	74	of Hrt	147
Burris, Patrick	1 Apr 1904	The Family (Shipped from Topeka)	Catholic	58	Blank	139
Burton, David L.	27 Nov 1902	D. L. Burton Jr.	WS	70	Dropsy	123
Busch, John	14 Jun 1893	The Family	? Deer Creek ? B.S.		Blank	27
Bush, Child of	24 Apr 1900	C. Bush, A.G. Honnold	OH		Still born	91
Busse, (?) Fadora	7 Aug 1905	C. B. Busse	OH	72	Stomach	158
Butler, Albert O.	7 Sep 1891	A. G. Honnold Co D - 14th--Cavalry, ----County	OH			12
Butler, Grace	12 Apr 1900	W. L. Butler	OH	6½	Throat Trbl	91
Butler, Herbert W.	6 Sep 1907	Harry Butler	OH	37	Appendicit	139
Butler, Infant	27 Mch 1904	Mr. W. L. Butler	Tonganoxie	1d		139

<u>Name</u>	<u>Burial Date</u>	<u>Ordered by</u>	<u>Burial</u>	<u>Age</u>	<u>Cause d.</u>	<u>Pg</u>
Byrd, Child of	4 Aug 1901	McCarthy Byrd	OH	16m	Teething	106
Byrd, Infant	3 Oct 1901	McCarthy Byrd	OH	3d	?	108
Byr(ed), J. H.	30 Jul 1897	Family	OH		Blank	62
Caldwell, Child of	21 Mch 1897	Anthony Caldwell	OH		Blank	60
Caldwell, John S.	6 May 1901	A. W. Caldwell	OH		Hrt Dis.	103
Caldwell, Mrs. J. S.	20 Apr 1902	Private Co D 154 Ind. Inftry (Shipped from 11 worth) J. W. Caldwell	OH	46	Enlrg.of Spleen	114
Caldwell, Joseph	10 Mch 1895	A. G. Honnold	OH		Blank	40
Caldwell, Minnie	12 Feb 1895	A. G. Honnold	OH		Blank	39
Caldwell, (?)Rockel	4 Jun 1895	A. G. Honnold	OH		Blank	42
Caldwell, Mrs. V.	19 Aug 1891	Norton Caldwell Eggert	OH		Blank	12
Cameron, James F.	13 Jan 1899	N. Cameron	OH	76	HrtFail.	77
Cameron, Mrs. N.	30 Jan 1893	Noah Cameron	OH		Blank	24
Camp, Geo.	29 Jun 1896	C. Camp J. H. (?)Barron	MG	1 1/3	H. Cough	53
Campbell, Mrs. Alice	7 Dec 1894	Ed Campbell	OH	28	Typhoid	37
Campbell, Child of	15 Mch 1893	Ed Campbell	OH		Blank	25
Campbell, Mrs. Ella	6 May 1907	J. S. Hogan J. T. Barkley	OH	67	Hrt Fail	184
Campbell, Ely	30 Aug 1890	Camilla Campbell, Dau. (Shipped from Topeka)	MG		Blank	3
Campbell, Mrs. Emelia	25 Nov 1907	Gov. Robinson Nat. Longfellow	OH	79	Blank	192
Campbell, Mrs. J. ? R.	12 Apr 1903	(Shipped from Eureka, Ks) J. T. Barkley	OH	98	Senile Debility	127
Campbell, Mrs. Lucy	17 Sep 1896	(Shipped from Topeka) S. A. Woodward	MG	79	UlcerStm	55
Campbell, Maude	20 Jun 1906	Wm. N. Campbell	OH	28	Acute Bri-ght's Dis.	171
Campbell, Nancy R.	9 Jul 1902	(Shipped from Kansas City) A. M. Campbell	MG	86	Old Age & S.D.	117
Campbell, Mr. O.	29 Mch 1892	(Shipped from K.C.Kas.) S. A. Woodward	MG		Blank	17
Campbell, Orpha E.	31 Jan 1898	Mrs. Gill A. M. Campbell	MG		HrtFail.	63
Campbell, Pearl	5 May 1902	(Shipped from Kansas City, Ks) Sam F. Campbell	MG	6 1/2	Surg. per.	115
Campbell, Thos. ? O. D.	20 Jul 1891	Mr. Campbell	OH		Blank	11
Campbell, Saml	26 Oct 1902	R. R. Gemmell (from Topeka, Ks) The Family	MG	33	Abscess of Liver	122
Campbell, Yates G.	10 May 1907	(Shipped from (?)Argentine) Martha Campbell	MG	67	Hrt Fail	134
Cannon, J. M.	12 Jul 1906	(Shipped from Parsons, Ks) Matthew C. Cannon	OH	73	Apoplexy	171
Cantrell, Mrs. Lottie	15 Dec 1904	Hiram Cantrell	OH	50	Hrt Trbl	149
Cantrell, Nellie	1 Sep 1903	Hiram Cantrell Ed Yewdall	OH	18 1/4	Paralysis	131
Carder, Child of	22 Apr 1893	Henry Carder	County		Blank	26
Cardwell, J. C.	15 Apr 1895	W. A. Cardwell	Lecompton	36	Con.	41
(?)Careny, W. C.	17 Oct 1893	A. G. Honnold	MG	78	Paralysis & Ep Fits	30
Carpenter, Mrs. A. J.	18 Oct 1899	US Soldier Private Co D 43 Regt Indiana Vol) Mrs. I. E. B(?)esley	OH	60	?Pneu.	85
		% Capt L.G. (?)Heritage (Ship from Emporia)				

Name	Burial Date	Ordered by	Burial	Age	Cause d.	Pg
(?) Carmean, Chas. R.	31 Oct 1902	S. H. Carmean (Shipped from Tuscon, Ar.)	OH	45	Blank	122
Carpenter, Mary E.	12 May 1906	Capt. Carpenter James Carpenter	OH	66	Consump.	169
Carr, John	3 Mch 1895	Coffman	McClouth		Blank	40
Carroll, Joseph	30 Jan 1899	Col. Henry Carroll	Leavenworth	20	Pneu.	73
Carruth, J. H.	17 Sep 1896	W. H. Carruth	OH	90	Blank	55
Carson, EB	30 Apr 1892	J. L. Rains	Perry		Blank	10
Car(s)ta(o)r, Adams	7 Feb 1902	The Family Benevolent No. 2	OH	71	Blank	112
Carter, Harriet	13 Jan 1906	Adam Carter	OH	65	Blank	164
Carter, Hays	26 Jan 1903	Bettie Carter	OH		Blank	132
Carter, John	13 Jan 1906	The Family Geo. Carter	OH	44	Blank	164
Carter, Naomi A.	24 May 1904	Mrs. John Carter (Shipped from KC)	OH	72	Jaundice	142
Carter, Nellie	20 Jul 1892	W. C. Carter, Geo Carter	OH			
Carter, Oles	17 Jan 1906	Wilson Carter	Reno		Blank	20
Carter, Vivian	30 Apr 1898	W. J. Carter	Reno	34	Pneu.	165
Carter, Robert Walter	21 Aug 1906	W. J. Carter	OH	8yrs	Blank	71
Cartright, Mrs. A.	24 Sep 1903	Adam S. Carter Father	Hiawatha	9wk	Cholera infant.	173
Caswell, Mrs. Lucinda	19 Jul 1907	A. B. Carter	OH	74	Typhoid	132
Catlin, (can't read)	25 Aug 1904	Thomas Brothers	OH	79	Rptd Bowel	106
Cavanaugh, Ellan	7 Nov 1899	Jno. Hall	OH	19	Drowned	145
Cavanaugh, Elsie	30 Nov 1905	(?) Aron Green Coroner Phillips	Catholic	75	Old Age	85
Channey, Mrs. O.	5 Jul 1892	Est. of E. Cavanaugh E. J. C., Akron, Ohio	OH	44	Blank	163
Channey, Marcus	9 Dec 1907	T. P. Cavanaugh	OH		Blank	19
Champion, Sarah	26 Jan 1898	O. Channey, D. Evans	OH	59	Abscess of Liver	193
Chance, Nettie	30 Jan 1906	Geneva-St-107	OH	64	Operation	68
Chandler, Laura M.	9 Oct 1900	Ellen M. Channey	MG	64	Operation	68
Chandler, Sadie	23 Sep 1905	John Champion (Shipped from Kansas City, Mo.)	MG	50	Cancer	165
Chapman, Mrs. A.	? Apr 1906	Walter Chance	MG			
Chapman, Mrs. Anna W.	13 Mch 1891	Will Green & City	OH	?7	Quinsy	95
Chapman, Clara B.	9 Dec 1904	John Chandler	OH	39	Dropsy Hrt	160
Charles, Mrs. Hannah	11 Dec 1895	W. A. Chandler	OH		Consump.	163
Charlton, John-Died	27 Feb 1899	Frank Lind	OH			
Chase, Harry A.	21 Jul 1901	B. W. Chaoman (Shipped from Denver)	OH		Blank	8
Chase, John H.	? Apr 1907	Ed Chapman	OH	54	Blank	149
Chavey, Roumalche	22 Jun 1907	Josiah Chapman	OH	64	Blank	48
Cheney, Paul R.	21 Sep 1907	Wm Varney	OH			
		Mrs. Anna Woodward	OH	73	Dropsy	79
		The Family	OH	16m	Teething	106
		H. B. Chase	OH			
		John Greenlees	OH		Killed by	104
		H. Chase (Shipped from Shelton, Wash.)			? cow, ? cars	
		Haskell Inst. Hillsborough, NH		17	Drowned	186
		Father 707 Conn.	OH	19	RR Accid	189
		E. W. Cheney (Shipped from Ottumwa, Iowa)				

<u>Name</u>	<u>Burial Date</u>	<u>Ordered by</u>	<u>Burial</u>	<u>Age</u>	<u>Cause d.</u>	<u>Pg</u>
Chester, Emily H--	5 Mch 1898	H.W.Chester & J.G.H. (Shipped from Chicago)	OH	75	Gastric ?	68
Childs, Anderson	19 Feb 1896	Sam Rice	MG		Blank	50
Childs, James H.	13 Aug 1905	The Family	Colyer	52	Lvr&Stom	159
Childs, James P.	26 Jul 1895	James Childs E. R. Thornton	OH	79	Old Age,	43
Childs, Jennie	18 Dec 1899	An honorable dischg soldier, Co F Regt 1st Ky Sam Rice, Jr.	OH	39	Inf(Mex.Vet.) HrtFail.	86
Choteau, Mrs.	3 Aug 1899	Thos. Choteau Tab. Mt. Maria No.52	MG	44	Consumpt	83
Christy, (?)Valerie	22 Jul 1904	John Christy	Clinton	5	Acc Shot	144
Chrowell, Jacob	31 Oct 1898	Mrs.ElizabethChrowell	Pleas-72		Old Age	75
Churchbaugh, Al(ex)ice	16Jul 1895	Lavy Flory Lewis Churchbaugh ?Mary & Ellis Grove	Pleasant		Blank	43
Churchbaugh, Mrs.	12 Jun 1903	Lewis Churchbaugh	Pl.Grove67		Paralysis	129
Churchbaugh, Child	3 Apr 1891	W. Churchbaugh	WS		Blank	8
Churchill, Geo.	13 Jan 1901	Whitman Churchill	OH	71	Tubercul.	99
Churchill, Lena E.	10 Jul 1898	S. J. Churchill	OH	23	Tubercul.	72
Churchill, S.J,sonof	19 Jan 1891	S. J. Churchill	OH		Blank	6
Clark, Amanda	25 Nov 1904	Philip Clark	MG	80	? Hrt	148
Clark, Amande	20 May 1898	John Clark Tab.No.10 St.Maria	OH		Hrt.F.	81
Clark, Mrs. C. A.	20 Jul 1901	R. Weiser	OH	72	Blank	106
Clark, Child of	2 Sep 1891	T. C. Clark	OH		Blank	12
Clark, Cora G.	13 Dec 1902	Mr. G. W. Clark	OH	?7m	?Pneu.	123
Clark, Gertrude	19 Jun 1907	Court of Calantha John Clark	OH	23	Consump.	186
Clark, Henry	20 Sep 1903	I.D.O.F. No.1940 Currin Grey, N.G.	OH	65	Dropsy	132
Clark, Isabell	15 May 1907	Mary Foley	OH	76	Old Age	185
Clark, Mrs. J. L.	15 Nov 1893	Jo Hemphill C. Hemphill	Linwood	73	Pneu.	31
Clark, John Sr.	14 Apr 1906	John Clark Jr. Benev.Lodge,K.ofTabor	OH	60	Pneu.	168
Clark, Joseph	25 Oct 1893	N. B. Devon A. P. Karnes		58	Typhoid	31
Clark, Josephine	2 Jan 1904	Katie Clark (Shipped from Guthrie, Ok.)	OH		Re-interment	135
Clark, Laura M.	28 Nov 1893	W. H. Pratt	Sibley	32	Typhoid	31
Clark, Martha A.	11 Mch 1904	Jno. Clark col Big Springs		75	Blank	138
Clark, Childof(?)O.C.	2 Aug 1892	A.G. Honnold Wesley Lane	MG		Blank	20
Clark, W. E.	1 Sep 1890	A. A. Busby	MG		Blank	3
Clark, Wm	25 Jul 1902	Ellen A. Clarke Private Co E Ill. Infy	OH	60	Suicide	118
Clark, W. P.	7 Jan 1907	Isabell Clark	OH	85	Hrt Trbl	179
Clay, Fannie	9 Sep 1901	C. H. Clay	OH	11	Tubercul.	103
Clay, Henry	8 Jun 1898	Clara Clay, Isaac Johnson, Baptist Ch.	MG	60	Dropsy	72
Clay, Laura M.	18 Feb 1897	C. H. Clay	OH	2	? Lungs	59
Clay, La(e)na E.	2 Nov 1898	C. H. Clay	OH	43	Blank	75

Name	Burial Date	Ordered by	Burial	Age	Cause d.	Pg
Clayborn, Infant	22 June 1904	J.W. Simpson	Clinton	5w	?	142
Claypool, J. C.	4 May 1905	Wm Clayborn Miss Lilly Claypool	OH	70	Paralysis	155
Clayton, Wm	31 Mch 1894	A. Whitman	OH	27	ChronRheu	34
Clendening, Rachell	28 Feb 1903	Mrs. A. Dinning	MG	73	Neur.Hrt	125
Clenden(an)ing, Wm	13 Jan 1905	Wm Clendening	MG	85	Old Age	151
Cleveland, Mrs. W.H.	29 Mch 1905	The Family	OH	47	Consump.	154
Clevinger, J. M.	21 Nov 1903	2 sons & Frank March	OH	87	Old Age	134
Cline, Will	22 Mch 1904	The Family	OH	59	Pneu.	139
(?)Clinger, David T.	16 Nov 1903	Mrs. Wm H. Cline (Shipped from St. Louis)	OH	68	Hrt Trbl	134
Clingman, Geo.	6 Feb 1906	The Family	OH	75	Kidney	165
Closs, O. M.	9 Sep 1901	Mr & Mrs J.R. Finney	OH	57	Paralysis	100
Cobb, Oliver	Private Co 27 Oct 1893	Mrs. Ma(r)y Closs I 103 Regt Ohio Infy Willie Tate, Marion, Ind.	OH		Hd Injury	30
Cocklin, Geo.	25 Feb 1905	Marion, Ind. Sam Cocklin	OH	25	Pneu	153
Cocklin, Julia	30 Jun 1906	(Shipped from K C) Sam & Julia Cocklin	OH	70	Liver Trbl	171
Cockran, Infant	13 Sept 1904	James Cockran, Poor C.	MG		Still born	145
Cohn, Clarence	3 Sep 1895	J. H. Cohn	KC		Blank	45
Colburn, Abner	7 Apr 1897	G. Grovnor, Adm.	MG	69	Heart	60
Cole, Daniel S.	16 May 1899	Chas. A. Cole	OH	79	Blank	81
Cole, Wm W.	12 Dec 1906	(Shipped from K C Mo.) Wm Cole	MG	78	Blank	177
Coleman, Mary M.	6 Apr 1900	Ks Inf	OH	23	LsGrippe	90
Coleman, Mattie J.	7 May 1906	Will Coleman	OH	41	SeptPois	169
Collett, Mrs.	11 Dec 1904	Chas. Coleman, H of Ruth	OH	64	Pneu	149
Collins, Mrs. B.	28 Jun 1901	The Brothers	Elk, Ks	60	Hrt Fail	105
Collins, Bridget	8 Apr 1905	Bird Collins	Lakeview	50	Blank	155
Colman, Mrs M J	19 Oct 1905	Tom J Collins	Vault	87	Old Age	161
Common, Elizabeth	21 Aug 1902	(?) Osgood Colman	OH	63	Consump	119
Conally, W S	20 Apr 1896	J R Topping	OH	13	?Pneu	52
Congsolvia, Como(boy)	9 Sep 1902	John M Common	MG		Blank	120
Conklin, Mrs. Mary F	10 Jan 1902	A G Honnold	Haskell	62	Pneu	111
(?)Conley, Chester	24 Jan 1903	Haskell Insitiute	OH	2m	Croup	124
Conley, ch of Simon	1 Jan 1896	E H Conklin	MG		Stillborn	49
Conley, Irene	24 Oct 1903	C Conley	MG	15	Blank	133
Conner, ch of Carrie	24 Apr 1899	Sam Jeames for City	OH		Stillborn	80
Conner, Francis	23 Apr 1897	(?) Georgina Conley	MG	78	Old Age	60
Conner, Mary A	26 Jun 1907	A G Honnold	OH	66	ChrnNeur	185
Connor, Hollis	14 Mch 1898	Al & E C Conner	OH	46	Blank	69
Connor, Mr	14 Oct 1900	W J & E C Conner	OH	35	Unknown	96
Connor, Mrs R J C	22 Aug 1895	Ed & Sam Connor	OH		Blank	45
(?)Connovan, Edward	14 Feb 1902	Clinton Twp, Dg Co	Clinton		---mentia	112
Conrad, Arthur H	12 Dec 1897	Francis Connor (Died Omaha, Neb)	OH	2	Blank	66
Conroy(Conary), Maurice	29 Jun 1901	The Family (?)Connovan Cem. (Shipped from Ossowottomie)	OH	25	Blank	105
Conroy, Peter	24 Dec 1903	Charles Conrad	OH	55	Accident	134
		James Hurd	Eudora			
		The Family	OH			

Name	Burial Date	Ordered by	Burial	Age	Cause d.	Pg
Conway, Child of	11 Sep 1892	P Conway	OH		Blank	21
Conway, Mrs S A	16 Feb 1896	Mrs Blackman	MG		Blank	50
Cook, Mr Thos	17 Mch 1891	J W Robertson	OH		Blank	8
Cooper, Annis	25 Jul 1895	Henry Cooper	OH	37	Peritonitus	42
Cooper, Mrs Bertha H	21 Jan 1904	Louis Mengus	OH	23	Hrt Fail	135
Cooper, Inf of Carrie	12 Aug 1893	Asher	OH		Blank	28
Cooper, Child of	15 Jan 1898	D.H. Dick, Henry Cooper		4m	Blank	68
Cooper, Child of J.	20 Apr 1902	Joseph Cooper	MG		Stillborn	114
Cooper, Ella F	15 Jan 1905	The Family	OH	52	?	151
		(Shipped from KC Mo)				
Cooper, May	30 Jun 1894	Henry Cooper	OH	45	Kidneys	35
Cooper, Nellie	12 Feb 1892	Sam Cooper	Clinton		Blank	16
Cooper, (?) Paul	28 Mch 1893	(?) H & D Whitman	Order Wakarusa		Blank	25
Cooper, Ro(a)y	17 Jul 1900	Henry Cooper	OH	19	? Dropsy	94
Copeland, Henry E.	12 Aug 1895	Douglas County	OH		Blank	44
		1st Sergeant Capt H ????, Independent Battery US col'd				
		Light Artillery, Vol				
Copeland, Henry (Harris)	7 Mch 1902	John Copeland	OH	?	?	113
Corbin, Addie	3 Sep 1906	C F K Prentice	OH		Blank	174
		H H Corbin (Shipped from Colo)				
Corbin, Mr N	28 Nov 1900	Mrs L L Corbin	OB	263	Appoplexia	97
		GAR 12 Post Co G 12th Kans				
(?) Cor(s)ley, Mrs.	2 Nov 1892	Thomas B. Corley	OH		Blank	23
Cornell, Eveline	28 Oct 1900	A. Cornell	MG	27m	Blank	96
(?) Cornforth, Wm	5 Dec 1897	Mrs E P Cornforth	Lecompton	71	LaGrippe	65
Corporal, Hattie	5 May 1897	Household of Ruth	MG	50	?	60
		Jas Corporal				
Cory, Miss Catherine	13 Dec 1897	Miss Cory -?KU,	Richland	42	? Born	66
(?) Cory, F.M.	28 Dec 1907	Blank	OH	56	Lung Trbl	194
Cottenberg, James	20 May 1899	Mrs. Cottenberg & Dg Co		65	Dropsy	31
Cotton, Mrs Elizabeth M	12 Jul 1904	Ella V Jones	MG	74	Accidental	143
Couch, Leon	6 Sep 1899	Wm Couch	? No. 24w,m		Bronchitis	84
Coup (Coop), Molly	19 Jun 1902	Dg Co, Ord. of Casonov	OH	40	Murder	117
Courtney, Mrs.	6 Nov 1901	The Family	OH	51	Cancer	109
Cowen, Grace	23 Jun 1907	Mother & Mrs. Cowen	Clinton	24	Peritonitis	135
Cowan, (?) Quenton	6 Mch 1905	Mrs. Cowan, Alex Cowan	Clinton	28	Septic----	153
Cox, Chas	31 Aug 1891	Blank	MG		Blank	12
Cox, Maude	18 Mch 1905	Chas Cox	OH	23	Childbirth	154
Cox, Mrs. T.	6 Jun 1900	Tillman Cox	OH	55	Intest Neph	93
Cox, Wm P	15 Feb 1906	Mrs Wm P Cox	Blank	44	Brain Trbl	166
Coy, Capt H J	5 Oct 1898	County	OH	65	Gangrene	74
		1st Lt Co E 2nd Regt Col ? Cavalry				
Craig, Green	31 Oct 1894	Caesar Mayo & Dg Co	MG		Blank	37
		Private Co B - 79 Regiment US Colored Volunteer Infantry				
Craig, Maria	8 Jun 1898	can't read	MG	70	Blank	71
Crain, Mr.	3 Jun 1891	E Young	MG		Blank	10
Crandall, Mrs. Sarah	14 Sep 1897	Blank	MG	60	Blank	63
		(Removed from Oregon)				
Crane, Henry B	28 May 1901	W R Crane	OH	3d	Blank	104
Creal, Mary	11 May 1906	Blank	PleasGr	36	Consump	169
Creecy, Mrs Louisa	24 Nov 1907	W R C	MG	76	Canc Stom	192
Creecy, Thomas	1 Jul 1890	GWT Post GAR	MG		Blank	1
Creel, Ira H	23 Feb 1907	Clare Creel	PleasGr	43	Blank	131

Name	Burial Date	Ordered by	Burial	Age	Cause d.	Pg
Creel, Syl	10 Jun 1905	Syl Creel Jr, Family	Pleas. Gr	74	?	157
Creel, Sylvester	18 Jul 1907	G.L. Creel, RR No 1	Fairview	27	SunrComp	136
Creesy, Joseph	1 Oct 1894	F M McHale	MG	?21	Blank	36
Crispin, Geo.	26 Sep 1898	Albert Crispin	MG	76	Paralysis	74
Criss, Mary R	23 Sep 1897	R T Richards	Kanwaka	76	Dropsy	64
Crispin, Walter	8 May 1900	Alexander Crispin	OH	10	Blank	92
(?) Croger, Emily		Jesse Dillard	OH	58	Kidney Trbl	154
		Fred (?) Gleed				
Crosby, Jacob	20 Dec 1906	Met Ins Co	Baldwin	45	RupEldVes	173
		Mrs Jacob Crosby				
Crouch, (?) Katie	12 Jun 1899	Riley Crouch	OH	24	?	82
Crouch, Child of	26 Dec 1894	S J Thacher	OH		Blank	38
Crowder, Mrs. A.E.	30 May 1904	T M Crowder	OH	89	Old Age	142
Crowder, James	3 Apr 1906	T N Crowder	OH	93	Old Age	163
Culver, Mabel	14 Sep 1895	A G Honnold	MG		Blank	45
		J A Culver & City				
Cummings, Child of	23 Dec 1890	H A Cummings	?--Relu		Blank	5
Cummings, Ella W	29 Apr 1901	Patrick Cummings	Big Springs	24	LaGrippe	103
Cummings, Henry	1 Jun 1895	The Family	Clinton		Paralysis	42
Cummings, Miss I.	4 Aug 1890	R A Steel	Clinton		Blank	2
Cummings, Mrs. Margaret	13 Sep 1897	R.A Steel	Belvoir	85	Old Age	64
Cummings, Patrick	3 Dec 1907	Cummings Jr	Big Springs	70	Pneu	192
Cunningham, Mrs. C.F. (col)	17 Jul 1893	H A Cummings	Belvoir		Blank	28
Currie, Stephen	1 May 1900	James S Currie	40 U S Vol, Chas Pine	25	Eppil. Fit.	91
		20 Ken.				
Curlett, Mable	3 Sergt Co B 28 Dec 1900	Thornton Curlett	MG	4	Typhoid	99
		order of John McFarlen				
Curlett, Thornton	25 Oct 1907	Blank	MG			190
		(Shipped from K C, Mo)				
Curtiss, Mrs. Clara	5 Oct 1897	Frank & Alfred Curtiss	Clinton	57	(?) Par.	64
Cushingberry, Nathan	11 Mch 1901	Nathan Powell	MG	50	Blank	101
Cutler, Fred Jr.	23 Sep 1893	Fred & H A Cutler	OH		Child	29
Cutter, Kitty	10 Nov 1890	H A Cull (tt) er	OH		Blank	4
Dailey, Eliza	11 May 1898	Ed Pugh	Clinton	30	Acute Gas-	71
		(Shipped from Denver, Col)			tritis	
Dailey, John A.	23 Jun 1905	Helen L. Daily	OH	63	Appoplexi	157
Daniels, Geo	5 May 1901	Fred Daniels	(?) Crowder	65	?Gangrene	103
		S Elliot				
Da(ee)rborn, Geo S	28 Sep 1903	The Family	OH	81	Hrt Fail	132
Darling, Stephen	12 Dec 1899	The Family	MG	75	LaGrippe	77
		(?) Ed Boucher				
Darling, T C	27 Mch 1899	A. Getker	Eudora	62	Dropsy	79
(?) Darris, Minnie	6 Apr 1895	Jas Darris,	OH		Blank	40
		Donelly Bros				
(?) Darwin, Catherine	13 Jul 1907	Blank	Blank	80	Dropsy	136
Davidson, Wm A.	24 Sep 1904	Mrs. Mary Davidson	OH	67	Hrt Trbl	146
		Mrs. A T Fowles				
Davis, Alta	4 Jul 1893	J W Davis	MG		Blank	20
Davis, Catherine A	28 Jan 1905	F Matthews	OH	?lw.m.	Blank	152
Davis, Child of	24 Aug 1890	Blank	OH		Blank	2
Davis, Child of	23 Jan 1893	Mr. (?) Walters	Blank		Blank	24
Davis, Hannah	30 Oct 1902	Wm Davis	OH	56	Pneu	122

Name	Burial Date	Ordered by	Burial	Age	Cause d.	Pg
Davis, Abby-Hesper	1 Sep 1906	Blank	Blank		Blank	174
Davis, Hazel May	2 Jan 1901	A. G Honnold	OH	3 $\frac{1}{2}$ m	?	99
Davis, Herman	20 Nov 1901	Henry Davis, Family	DeerCreek	29	RR Accid	110
Davis, Infant	8 Jun 1905	Harry Davis	OH	3d	?	157
Davis, James T.	5 Aug 1890	---Horner, U. R. R. W.	OH		Blank	2
	Sergt Co K	1st Missouri Lt Infy				
Davis, James W.	7 Jul 1901	Mrs Mary L Davis	Clinton	55	KidneyTrb	105
		Douglas County				
Davis, Mrs. J.E.	11 Jan 1892	Jas Davis, A Tuttle	WS		Blank	15
		J G Hover				
Davis, Jennie	12 May 1902	Silas Davis	MG	22	Con	115
		Charles Snow				
Davis, John	6 Nov 1905	Dr. Harvey	MG		Hrt Fail	162
Davis, John W.	31 Jul 1902	Jas M Harrell	Clinton	60	Appoplex.	119
		(Shipped from Ossawatimie)				
Davis, Mrs. L. M.	6 Oct 1903	Mr. A. Davis	OH	48	Acute ?	133
		(Shipped from KC, KS)				
Davis, Maggie	12 Jun 1907	Mrs Davis, Bert	Davis OH	21	BowelTrb	185
Davis, Margaret	15 Dec 1905	C A Hill	Hesper	91	BowelTrb	163
Davis, Richard M.	28 Dec 1907	Blank	OH	56	ValH Trb	194
Davis, Roxanna	30 Jun 1904	Mrs Adella Davis	OH	47	Blank	143
Davis, (?) Taliesian	27 Oct 1902	Wm Davis, Eben	Davis OH	22	Pneu	122
Davis, W.	15 Oct 1900	A G Honnold	OH	33	Dropsy	96
Davis, Dr W R	22 Jun 1893	Dr W A Quayle				
		J F (?) Preshaw	Baldwin		Blank	27
Davis, W W	15 Jan 1901	F (?) Du-land	OH		Blank	99
		(Shipped from Jacksonville, Ill)				
Day, Mary E.	24 Aug 1896	W H Day, E G Day	Lecompton	39	Fever	55
Day, Ruth	10 Feb 1896	Willis Day	Lecompton		Blank	50
Deal, John W	24 Nov 1891	J T Shanklin	OH		Blank	14
Dean, Infant	5 May 1905	R L Patton	Clinton		Stillborn	156
Dean, Mrs.	28 Jul 1894	(?) Henry Davison	Big Springs	78	Rheumat.	35
		E C Hannah			Dr Lewis	
Dean, W A	30 Apr 1905	R L (?) Patton	Clinton	43	Typhoid	155
(?) Dean, Wash	23 May 1895	J F Taylor	MG	39	Diabetes	42
Dearborn, Child of	30 Oct 1890	G S Dearborn	MG		Blank	4
Deering, Mrs C J	6 Oct 1900	Adah Deering	OH	58	Diabetes	95
DeForrest, Mrs	8 Apr 1895	Charles DeForrest	Illegible		Blank	40
Deichman, F	30 Jan 1904	The Family	OH	75	Illegible	136
		(Shipped from (?) Hewitt)				
(?) Deiwest, Henry	9 Oct 1906	Ananda Evatt	Monroe-ville, Ind.	86	Paralysis	175
Deming, E R	26 Nov 1897	Mrs Charlota Deming	OH	81	KidneyTrb	65
		Mrs M L Eldridge				
Deming, Mrs H J	20 Feb 1896	--- R Deming	MG		Blank	50
Demming, Geo R	21 Sep 1899	The Family	OH	75	CancBwls	84
		Mrs Polly Demming				
		John Demming, Winfield, Ks				
DeMoss, Jessie L	11 Dec 1904	Charles Straffon	OH	36	Pneu	149
		(Shipped from Los Angeles)				
Denewiler, Mrs	10 Apr 1893	John Denewiler	MG		Blank	26
Dennis, Mrs.	17 Dec 1890	Poor Farm Spt.	OH		Blank	4
		T M Dennis				

Name	Burial Date	Ordered by	Burial	Age	Cause d.	Pg
Dennis, W.	20 Dec 1890	J M Dennis	OH		Blank	5
Dennis, Willie	6 Apr 1891	James Dennis	OH		Blank	9
Derby, Mrs. Jane	19 Feb 1904	Maggie Derby, dau.	OH	60	Blank	137
Derby, W. H.	16 Feb 1904	John Weibel Co Commissioners Maggie&Jane Derby	OH	63½	Blank	137
DeShazo, Lilia	8 Jan 1905	J Y DeShazo J W Jones	Champion Cem.	3	Blank	150
Dever, Minnie	25 May 1897	E L House	OH	17	Diph	61
Devin, Infant	22 Dec 1902	James Devin	OH		Stillborn	123
Devine, Michael	29 Nov 1893	Frank Devine	MG	79	Old Age	31
Dibb, Gervis	25 Nov 1899	John Adams	MG	9	? Inf. Rheu	86
Dick, Mrs. Isabella	4 Aug 1902	King Adams	MG	69	Paralysis	119
Dicker, James	27 Oct 1901	S & Harry Dick	MG	79	Blank	109
Dicker, Robert	22 Aug 1907	Robert & E B Dicker	MG	58	Concer	180
Dimery, A	15 Sep 1890	Brother, E B Dicker	OH		Blank	3
Dimery, Ethel L	13 Aug 1906	Mrs Dimery	OH	15m	Gastritis	173
Dimmery, Leon	1 May 1898	Frank Dimery	OH	4m	Croup	71
Dimming, Marie R	1 Aug 1897	Mrs J Dimmery	OH		Blank	62
Dinsmore	27 Apr 1893	Mrs M Dimming	OH		Blank	26
Dinsmore, F F	10 Apr 1893	Blank	OH		Blank	26
Dinsmore, Mrs M A	16 May 1895	Mrs Dinsmore	OH		Blank	41
(?) Disdom, Sarah	28 Aug 1898	The Family	OH	55	CancStom	83
Dissen, Child of	23 Feb 1901	Thos Disdom	OH		Stillborn	101
Divelbliss, J L	14 May 1902	Chas ? Dissen	Grant	70	RR Accid	115
Dixon, Mrs.	25 Jan 1893	John Divelbliss (Shipped from Wichita)	Reno		Blank	24
Dixon, Mrs E	29 Jan 1901	Frank Herrick	OH	86	Diabetes	100
Dixson, John D	20 Sep 1906	G ? Grovnor	OH	72	DrpsyHrt	175
Doddridge, Mrs	19 Aug 1892	Blank	Leavenworth		Blank	21
Dodson, Mrs. Belle	10 Mch 1903	Richard ? Hicks	MG	48	LungFever	126
Dodson, Evaline	26 Jul 1907	F M Perkins	Clinton	2m	SummrComp	137
Dolbin, P A	15 Nov 1897	David Dodson	OH	54	? & ?	65
Dolbis, Albert E	17 Apr 1896	Ed Dodson	OH	3	Croup	51
Doleshall, Infant	11 Jul 1900	The Family	OH	3d	?	93
Doman, Nancy J	17 Apr 1901	P A Dolbis	OH	40	Blank	103
Donahue, Anna	5 Jul 1897	W A Doleshall	Wakrusa		Blank	62
Donnelly, John	22 Jul 1892	Victor S Doman	MG		Blank	20
Donnohue, Mary	20 Jul 1890	Donnelly Bros (Rec'd from Fredonia, Ks.)	Catholic		Blank	1
Donnovon, Julia	1 Sep 1903	The Family	Catholic		Blank	1
Dorsey, Caroline	6 Jun 1899	(?) Don Donovan	Catholic	65	Appoplexial	31
(?) Dovey, Mrs. Sophia	25 Jun 1898	Don Donovan	Indianapolis IN	87	Old Age	81
Downs, Edgar F	24 Oct 1907	Harrison Dorsey	OH	52	Cancer	72
Downs, F E 2 inf of	21 Feb 1907	Bartlet Dorgy	OH	22	Typhoid	F190
Downs, Jessie F	16 Nov 1896	Mt Vernon Tabern.	OH		Stillborn	181
Downs, Mrs. Rose	26 Apr 1901	J A Downs	Clinton	14	Blank	56
Doyle, Emma	19 Apr 1894	J A Downs	Clinton, OH	40	Blank	103
Doyle, Henrietta	10 Jul 1905	Proff M F Downs	OH		Blank	34
		John Kilworth	OH	72	Tumor	158
		J Killworth (Shipped from KC Mo)	OH			

Name	Burial Date	Ordered by	Burial	Age	Cause d.	Pg
Doyle, Henry	25 May 1898	J Kilworth (Shipped from KC, Mo.)	OH	73	?	71
Doyle, W. H.	15 Sep 1898	J Kilworth (Shipped from KC)	OH	45	CancStom	74
Drake, Bessie	8 Jan 1905	Geo. & H S Drake	MG	18	Pneu	151
Drake, Clarissa C	25 Jan 1899	J S Drake, son ? J T Straw, Oak, Neb. son-in-law	Co. Mo. - OH	81		78
Drake, Mrs. Emma H	2 Jul 1895	H S & ? Drake	MG	32	??Fever	43
Drake, (?) Lilburn B	20 Jan 1903	The Family	MG	76	Dropsy	124
Draper, Rachel	P. Co K 23 28 Oct 1906	KSI ? Capt Johnson Co. Robt Davis Mrs E L Williams	(born 29 Aug 1829) OH	71	Old Age	176
Dresser, Amos	6 Feb 1904	F F Skinner	OH	91	Blank	136
Dresser, Mrs	4 Aug 1903	Amos & F F Dresser	OH	79	Hrt Fail.	79
Drown, Child of	12 Dec 1891	Mr Drown	Clinton		Blank	14
Drysdale, John M	26 Mch 1896	W Drysdale	OH	20	Blank	51
Dubourdien, C W	29 Oct 1894	C A Winfrey	Lenape	53	Bright's D	36
Dudley, W C	11 Dec 1905	A R Olmsted	OH	75	Blank	163
Duffield, Child of	24 Sep 1890	Mrs A Whitcomb	OH		Blank	12
Duffield, John	26 Dec 1906	Milindia Johnson	OH		Consump.	178
Duffield, Naud	24 Sep 1901	A Duffield, Atchison	OH	14	Blank	108
Duffy, Lewis	24 Aug 1904	The Family	OH	70	Palsy	145
Duke, Benjamin F	16 Feb 1907	Co. Com.; GAR Phoebe Duke	OH		Hrt Dis.	181
Duke, Mrs S J	17 Jul 1902	Ernest M Duke	OH	59	Blank	118
Dulan, Wm	13 Apr 1907	Co. Commission J Parnell	Lecompton	27	Consump.	183
Dulin, Ab	30 Aug 1895	Dg Co; Lecompton Twp	Lecompton		Blank	45
Dumis, Charles	9 May 1903	Mr Bailey	OH	19	Con.	128
Dummer, Child of	30 Sept 1893	J S Dummer	Lecompton		Blank	29
Dummer, R W	15 Mch 1897	H A Davidson	Lecompton	99	Old Age	59
Duncan, Adeline W	13 Jan 1896	The Family	OH		Blank	49
Duncan, C S	17 Apr 1904	The Family	OH	82	Old Age	140
Duncan, Elizabeth	Co S - 3 K ? A M ?6 May 1903	The Estate of (Shipped from San Diego, Cal)	OH	26	Insane	128
Duncan, Mrs Kersey	E 25 Feb 1898	Henry Carder				
Duncan, W H	28 Sep 1902	James Duncan The Family (Shipped from San Diego)	Williamstown OH	30 88½	Pneu Old Age	68 121
Dunkley, Louisa M	16 Sep 1906	Jack & Frank Dunkley	OH	3½	Diphth.	174
Dunn, Lulu P	6 Nov 1904	Rev J K Dunn Denton Dunn, 3435 Campbell St (Shipped from St. Joseph, Mo)	OH	36	Tubercul	147
Dunser, Mrs Bertha	19 Jul 1893	D P Miller I S (?) Pavey	MG		Blank	28
Durland, J N	23 Mch 1900	F Durland	OH	78	Asthma	89
Dutton, Asa	2 Dec 1894	D P Dutton	Blank		Blank	37
Dutton, Mrs M R	11 Dec 1897	J (?) W Shellaburger & Sons (Died at Topeka)	OH		Blank	66
Dwyer, Edith C	14 Jul 1899	E J Dwyer & No. 1100?	OH	10m	Bronchit.	82

Name	Burial Date	Ordered by	Burial	Age	Cause d.	Pg
Eakin, Child of	30 Jul 1890	J R Douglas	Perry		Blank	2
Easley, Austen	10 Mch 1900	Jas Robinson	Reno	102	Old Age	89
		J M Easley				
		A A Bowen Trustee				
		J Blakesley, Chairman Co Comm				
		J W Neihorn				
Easley, Mrs Martha	8 Oct 1902	Col WRC	Reno	85	Old Age	121
Eastman, Inft son	24 Jun 1905	Ernest Eastman	Grant	?	Blank	157
(?)Eaver, L	7 May 1894	Silas Eaver	Reno	66	Blank	34
Eberhart, Andrew	9 Jun 1907	Anna M Eberhart	StonyPoint	72	Hrt Trbl	185
		J Eberhart				
Eberhart, C, Child of	8 Oct 1895	Chris Eberhart	Catholic	46	Diath	46
Eberhart C, Child of	10 Oct 1895	Chris Eberhart	Catholic		Diph	46
Eberhart, Child of	20 Sep 1895	Joseph Eberhart	OH		Blank	45
		The Mayor				
Eberhart, Child of	26 Jul 1892	W Eberhart	Blank		Blank	20
Eberhart, Mrs H	5 Feb 1894	John Ulrich	Plst Grove	63	Dropsy	33
		Dr Ellis & H Eberhart				
Eberhart, Jesse	26 Aug 1905	M O Eberhart	OH	30	Poison	159
Eberhart, John	22 Feb 1891	Peter Neuffer	Kan		Blank	7
Eberhart, M, Child of	?	Levy Flory	PleasantGrove		Blank	78
	(listed between 2/18 & 2/21 1899)	Harmon				
Eddie, Mrs Ellen V	10 Nov 1907	Jno W Gannon	OH	81	Paralysis	191
Eddy, Lute	12 Mch 1906	Joe Eddy	OH	26	LungTrbl	166
Edgcomb, Jesse J	25 Jul 1898	A G Nonnold	OH	18d	?	72
Edger, child of	19 Oct 1900	Elias Edger	OH	1w	Pneu.	96
Edholm, Carl F	26 Dec 1894	The Family	OH		Blank	38
		Mrs J G Haskell				
Edmondson, Robt	11 Mch 1906	Chas Edmondson	OH	74	Pneu	74
Edmondson, Walter	6 Jan 1907	Chas Edmondson	Blank	32	Pneu	179
		Mrs Walter Ed.				
Edmunson, Sol	8 May 1893	G.W.D. Post GAR	365 OH	?	Blank	27
	Co F	Dr McWilliams				
Edwards, Child of C	5 Jun 1906	C Edwards	Blank		Stillborn	170
Edwards, Infant	25 Nov 1901	G J Edwards	County		Stillborn	110
Edwards, Laura	30 Apr 1907	Mary Welcher		19	Typhoid	184
		(Shipped to Centerview, Mo.)		?	Johnson Co Mo)	
Eggert, Mrs H W	5 Jan 1904	H W Eggert	OH	62	UremPois	135
Eidemiller, A G	23 Jan 1891	Miss Maggie E.	OH		Blank	6
Eisenberg, J C	30 Nov 1892	Mrs E H Eisenberg	Gloverville, NY		Blank	23
Elder, John M	14 Jun 1905	The Estate	OH	73	Bronchit.	157
	Sgt Co I 115 Pa Vol					
Eldridge, Bernice	3 Jul 1902	James Eldridge	OH	4	Dysentry	117
		(Shipped from KC, Mo)				
Eldridge, Caroline	16 Feb 1905	Paul & O Learned	OH	79	Paralysis	153
		(Shipped from Dundee, N Y)				
Eldridge, Chas	14 Aug 1898	Silas Eldridge	OH	137	??	73
Eldridge, Harry	24 Oct 1901	The Family	MG	23	Blank	109
Eldridge, Col S W	18 Jan 1899	O E Learned	OH	83	HrtFail.	77
	2 ? 2 ? Kas Infty					
Eliot, J M	8 Jun 1896	J H Eliot & S Eliot	OH	86	Dropsy	53
Elliott, D W	1 Feb 1892	J D Elliott	Clinton		Blank	16

<u>Name</u>	<u>Burial Date</u>	<u>Ordered by</u>	<u>Burial</u>	<u>Age</u>	<u>Cause d.</u>	<u>Pg</u>
Elliott, Henry	29 Mch 1894	A. H. Elliott	Reno	60	Hrt Fail	34
Elliott, Mrs. R. G.	5 Aug 1896	R.G. & Sam. Elliott	OH	46	Nrv Pros	54
Ellis, Augustus M.	27 Sep 1902	The Family	OH	81	Accident	120
	Pri. Co M(?)	30 KSM				
Ellis, Edwin E.	13 Aug 1903	The Family	OH	55	Accident	
	Co M 12th Ind.	Cavalry(?)				
Ellis, Etta	18 May 1901	Ben Ellis	Blank	29	Blank	104
		Benevolent No. 2				
Ellis, Eva F.	21 Jul 1900	Geo. W. Ellis	J.D. Bonesack	24	Blank	94
Ellis, H. (?) Marvin	16 Jan 1901	S. N. Ellis	Garnett	21m(?)	C. lungs	100
Ellis, Harriet A.	14 Jul 1896	T. A. Ellis	OH	40	Cncr Bones	54
Ellis, Infant	26 Aug 1899	William Ellis	OH	3 Hrs(?)		83
Ellis, Mrs. Lodenia	28 Jul 1894	Truman Ellis	MG	89	Diarrhea	89
		(brought from Newton, Iowa)				
Ellis, May E.	3 Jul 1900	T. A. Ellis	OH	23	Con(?)	93
Ellis, Miss	28 Apr 1891	Ben Ellis	OH	Blnk	Blank	9
Ellis, Wm.	20 Nov 1900	Philip Clark	MG	21	Con Bowels	97
Ellison, Anna	9 Oct 1905	Mary Ellison	OH	21	BFank	161
Ellison, Joseph	25 Sep 1901	Lovisa & Lon Ellison	OH	64	Hrt Trbl	108
Ellison, Lovisa	1 Mch 1907	A. G. Ellison	OH	67	Heart	
		Wm. Dick				
Elswick, Dan	25 Feb 1907	Geo. Schell	Perry, Ks	48	Blank	181
		Mrs. Elswick				
(?) Emano, Mrs. Salina	6 Feb 1896	Geo. J. (?) Bosker	OH	Blnk	Blank	50
Emery, Anna C.	2 Mch 1897	Chas. C. Emery	OH	67	Hrt Fail	59
Emery, G. W.	14 Jun 1894	S. B. Kenton of ?	BnrSprgs	42	Con-Brain	35
Emery, Jas. S.	10 Jun 1899	The Family	OH	72	Lvr & Stom.	82
Emery, J. C.	27 Nov 1891	C.C. Emery & Frank(?)	OH	Blnk	Blank	14
Emmet, J. C.	8 Oct 1903	The Family	OH	76	Hrt Fail	133
Engstrom, N. P.	9 Jun 1903	Mrs. Mary Engstrom	OH	68	Bronch(?)	129
Erickson, Eddie	11 Aug 1906	Andrew Erickson;	OH	25	Typh Fvr.	173
		wife; Sadie Erickson				
Eriksen, Mathilda	27 Apr 1905	C. J. Erikson	OH	48	Typh Pneu.	48
Ernst, Child of	6 Feb 1899	Philip Ernst	OH	4	days(?)	78
Essick, Mary	3 Mar 1897	James Essick	OH	44	Stomach	59
		Benevolent No. 2				
Estabrook, Lucy P.	1 Jan 1905	Mrs. Whitcomb	OH	84	Old Age	150
Estell, Addie	11 Aug 1891	A. Whitman	OH	Blnk	Blank	11
Estell, Scott	8 Jul 1890	A. J. Griffin	OH	"	"	1
Esterle, John	5 Jun 1904	Ed Esterle	OH	65	Paralysis	142
Eudoly, Shuldon(?)	23 Sep 1902	Wm. Eudoly	OH	22	Blank	120
Evans, Child of	9 Mch 1891	W. J. Evans	Clinton	Blnk	Blank	7
		Robt. Ryd				
Evans, Child of	22 Mch 1900	W. Evans	MG	4 wks		89
Evans, David	21 Apr 1903	The Family	OH	69	Pleury +	127
	Private C.B.	? KSM				
Evans, James A.	27 Dec 1904	Wm. J. Evans	OH	23	Carbol Acid	150
Evans, Job	19 Mch 1904	W. H. Evans	OH	79	Old Age	139
		(Shipped from Eureka, Ks)				

Name	Burial Date	Ordered by	Burial	Age	Cause d.	Pg
Evans, Mrs. Mary	6 Jun 1907	Met. Ins. Co.	MG	71	Old age	185
		Mary Griffin & Bro.	OH		Blank	29
Evo(a)tt, Dr.	1 Oct 1893	Mrs. Evo(a)tt	OH	5 mo	Convuls.	103
Ewing, B., Child of	28 Apr 1901	Byron Ewing	OH	8 ?	Blank	68
Ewing, Child of	24 Feb 1898	B. A. Ewing	MG	2½ yr(?)		66
Ewing, Child of	24 Dec 1897	J. H. Ewing	OH	76	Old age	75
Ewing, Sally	31 Oct 1898	Chas. Coleman	OH		Blank	1
Ewing, W. E.	8 Jul 1890	J. T. Ewing	OH	3 m.	Chol.infl	120
Facklin, John N.	4 Sep 1902	John Facklin	OH	1 wk		191
Faith, Jno., Child of	2 Nov 1907	Oscar Cox; John Faith	OH	76	Asthma	66
Fa(o)lley, E. R.	15 Dec 1897	G. W. Falley	OH		Blank	3
Fannon, Jimmie	6 Oct 1890	Wm. Morriott	Lecompton			
		Andrew Fannon				
Farr, Jay G.	8 Mar? 1907	Father; John Farr	Milan, Ks	23	Killed	185
	24 May 1907	Shipped to Miland, Ks			by cars?	
Farris Infant	31 Dec 1902	Rollo Farris	Elk City	3 mo		123
		(Shipped to Elk City)			Smothered	
Farris, J. T.	6 Dec 1904	J. Farris	Big Sprgs	56	Cancer	148
Farron(w), Child of	29 Apr 1891	Mr. Strickland	OH		Blank	9
		Capt. Strong				
Faxon, Geo. T.	30 Sep 1906	James & Frank Faxon	OH	55	FracSkull	175
Faxon, Mercy L.	6 Oct 1899	The Brothers	OH	81	Old age+	85
Faxon, Mrs. Rosa	8 Jul 1904	Geo. F. Faxon	OH	37	Blank	143
		(Shipped from Albuquerque)				
(?)Fazerell, Peter	1 May 1904	Mrs. Fazerell	OH	40	Blank	141
		T. Hargis				
Felt, Elizabeth	25 Oct 1906	Wm Felt	OH		3yr Paralysis	176
Felt, Francis M.	17 Oct 1906	Wm A. Felt	OH	10 m	Diphth.	176
Ferguson, Child of	12 Mch 1902	J. B. Ferguson	MG	4 m	Blank	113
Ferguson, Child of	9 Jul 1896	John Ferguson	MG	3 days		53
Ferguson, (?)Levere	24 Jul 1899	Thos. Ferguson	OH	8 ?	Croup	82
Ferguson, W.	18 Mch 1892	County	OH		Blank	17
Ferril, Geo.	9 Apr 1893	(?)Corronor	OH		Blank	26
Ferrill, Isaac	18 Jan 1898	Mrs. Eliza Silver	OH	23	(?)pneu.	67
		(died at Emporia)				
Ferris, John	17 Nov 1899	J. B. Cunningham	Lecompton		Blank	86
? Co M, 12(13) Ind. Vol.		Douglas County				
(?)Fevroe, Wm.	6 Dec 1904	The Family	OH	76	UremicPsnl	148
		(Shipped from Frankfort, Ks)				
Fields, James	14 Sep 1900	Charles Fields	Reno	1	SmmrCompl	95
		Stephen Silvers				
Fields, Mrs. Lucinda	20 Jun 1902	Charles Fields	Reno	87	MalarFvr	117
		C. W. Hemphill				
Field, M. L.	29 Dec 1903	Mrs. Ella Field	OH	33½	Perriton.	135
		(Shipped from Topeka)				
Fields, Samantha J.	21 Jan 1900	Charles Fields	Reno	20	TyphFev.	87
		Charles Hemphill				
Figgins, Child of	23 Dec 1890	J. H. Figgins	OH		Blank	5
Figgins, Havannah	8 Dec 1905	Mrs. Jack Figgins	OH	25	Typh Fev	163
(shipped from Gilroy, Calif.)		Benevolent No. 2				
Filger, Henry	11 Dec 1896	J. H. Swikard	Topeka	45	Suicide	57
Findley, James	10 May 1903	M. B. Peyer	OH	77	Hrt Fail	128
		Stevenson				

Name	Burial Date	Ordered by	Burial	Age	Cause D.	Pg
Finley, A.	13 Jan 1899	Geo. Finley	Lecompton	76	Blank	77
Fish, Amelia R.	6 Mch 1905	A. Whitman	Blank	64	Blank	154
Fishe, (?)Thadius	16 Dec 1897	Edward R. Fish, 421 Olive St., St. Louis, Mo.		82	Blank	66
Fishback, Child of	3 Sep 1896	Mrs. Mary Brooks		2 yrs	Blank	55
Fishback, Child of	14 Nov 1901	John Fishback	OH			
Fishback, Ella	3 Sep 1903	Viola (?)Tent No. 11				
Fishback, John	20 Nov 1907	Homer Fishback	OH	7/12	Pneu.	110
Fishback, Martha	21 Feb 1907	John Fishback				
Fishback, Saml	18 Jun 1903	Mason Fishback	OH	28/9	AccidPsnl	131
Fisher, Carl	11 Mch 1900	Maggie Fishback	OH	48	Consumpt	191
Fisher, Eliz.	27 Dec 1892	Benevolent Lodge No. 2				
Fisher, Frank	11 May 1906	John Fishback	OH	67	?gas.Ctrh	181
(shipped from St. Louis)		Mrs. John Fishback	OH	100	Old Age	129
Fisher, Melvina	7 Aug 1906	Miss Anna Fisher	OH	82	Hrt Fail	89
Fisher, Rosa	21 Jul 1904	Carl Fisher & Dau.	OH		Blank	24
(?)Fitchere, Jonas	23 Jun 1898	Mrs. J. R. Rankin				
(?)Fitchne, Mrs. Anna	30 Mch 1896	(?)Alta Fisher	OH	46	Blank	169
Fitchne Infant	5 Nov 1900	Simon Barker	OH	70	Dropsy	172
Fitchpatrick Infant	8 Jan 1903	Irwin Harris	Hesper	33	Blank	143
(?)Fitchue, Frank	2 Sep 1890	(shipped from Lewiston, Idaho)				
Fitton, Fannie E.	6 Feb 1906	Joe Fitchere	MG	34	Killed	72
Fitzhue, Pricilla	Jul 1903	(shipped from Colorado)			RR Cr.	
Fleming, Infant	8 Nov 1899	Jonas (?)Fitchne	MG	24	Blank	51
Flemming, child of Arthur B.	16 Nov 1900	A. G. Honnold	MG		Still born	96
Flint, Mrs. M. S.	24 Jan 1902	Poor Commission	OH		Still born	124
Flora, Mary	9 Sep 1906	JcsephFitchu	MG		Blank	3
Flora(er), Harriet A.	18 May 1900	Henry Eggart	OH		Blank	165
(Shipped from Ponca City, OK)		Wm. Fitton, P. D. Dept., K.C. Mo.				
Florer, Mrs. Anna	17 Mch 1904	Joseph Fitzhue	H	65	Paralysis	130
(Shipped from Grayhorse, Indian Territory)		Household of Ruth 4000				
Florer, John A.	14 Jan 1907	Herman Fleming	OH	4 da	Blank	85
(Shipped from Bartelsville)		Mr. Flemming	OH	3	Blank	97
Florer, Walter	24 Dec 1905	J. B. Churchill				
(Shipped from Denver)		H. N. Flint	Wellsville	54	Meningit.	112
Flory, Alma	11 Oct 1901	L. N. Flint, Manhattan, Ks				
Flory, Child of Amos	6 Jun 1906	J. M. Flint, Wellsville, Ks				
Flory, Child of N.	19 Nov 1902	H. J. Flora	Pleas.Grove		Blank	174
Flory, Child of	6 May 1903	John N. Flora	OH	85	Old Age	92
Flory, Christopher	25 Dec 1899	John N. Florer	OH	56	Consumpt.	56
Flory, Ervin child of	18 Dec 1907	Mr. Stillwell				
Flory, Ida	6 Feb 1906	Mrs. Maud Bird	OH		Blank	179
Flory, Jessie	14 Jun 1903	M. L. Stillwell				
		Mr. Stillwell	OH	31	Consumpt.	163
		J. N. Florer				
		E. L. Flora	WS	5mo	CholInf.	108
		Amos & Daniel Flory	Pl.Grove	10wks	Pneu.	170
		Noah Flory	Pl.Grove	3 da.		123
		C. W. Flory	Pl.Grove(Removal)			128
		Cyrus W. Flory	WS	70	Paralysis	87
		Ervin Flory	WS		Blank	193
		Ira Flory	Pleas.Grove	25	Pneu.	165
		Danial Flory	Pleas.Grove	19	? & ?	129

Name	Burial Date	Ordered by	Burial	Age	Cause d.	Pg
Flory, Lydia	22 Jul 1899	Sam Flory	Pleas.Grove	20	Blank	82
Flory, Manual	12 Apr 1905	Henry Rinehart	" "	73	Dropsy	168
Flory, Sam	12 Aug 1900	Samual Churchbaugh	" "	63	Blank	94
Flory, Susie	13 Oct 1902	The Family				
Flory, Sarah	4 Sep 1901	J. F. Filbrim(?)	WS	18	Blank	121
Floyd, Josiah	25 Mch 1893	Elizabeth Flory	WS	56	Bright's	107
Floyd, W. A.	12 Mch 1904	Levi Flory			Disease	
(Shipped from K.C.Mo.)		Mr. Filbrine(?)			Blank	25
Fogle, Child of W.H.	26 Oct 1895	W. Floyd; R.R. Smith	OH	57	Typhoid	138
Fontroy, Rachel	28 Feb 1901	Mrs. W. A. Floyd	OH		Fever	
Ford, Nettie A.	18 Jul 1907	Mrs. Saunders	OH		Blank	47
Ford, Rachell H.	25 Jul 1905	W.H. Fogle	OH		Asthma	101
Forsyth, Margaret P.	8 Nov 1906	A. G. Honnold	OH	63	LungTrb.	186
Foster, Mrs. Edith	13 Nov 1904	David Fontroy	MG	55	Old Age	158
Foultz, Child of	13 Nov 1893	G.L.Ford; Amos Nichols	OH	91	Paralys.	176
Foultz, Henry	17 Nov 1893	G. Grovnor	OH		Blank	149
Foxwell, Sadie	20 Apr 1907	Mrs. Sweet; Mrs. Wicks	Winchester	75		
(?)Fraker, Child of	3 Feb 1896	Miss Siler; Wm. Fos-	OH	39		
Franc(t)y, Mrs. Mary	27 Dec 1898	ter; The Family			Diphther.	31
Francis, Geo.	18 May 1906	W. Foultz	Big Springs	6	Diphther.	31
Francis, Mrs. Maria	31 Oct 1905	Wm. Foultz	" "	4		
Franklin, Joseph	16 Dec 1893	J. L. Tyler			Hrt & Lungs	184
Franklin, Joseph	23 Jul 1900	Mrs. I. S. Hall	Phillipsburg	27	Diphther.	49
Franklin, Wilson	20 Mch 1893	A. G. Honnold	MG		Pneu. Fevr.	76
Co. G 79th Col Infantry		Mr. J. ? Wolbridge	MG	74	m. croup	170
Frazier, Miss Luju	20 Dec 1892	Geo. Francis	OH	4	Gun Shot	161
Frazier, Nath.	10 Dec 1898	G. Gregg; N. Francis	OH	46	Old Age+	32
Co. C. 2 Ohio Vol. Infty.		County Supt.	Poor farm	64	Blank	94
Fredrickson, ?	3 Mch 1894	A. G. Honnold	OH	48	Blank	25
Freeman, Genivra(?)	15 Aug 1904	A. G. Honnold; Family	OH			
Freeman, Levi	7 Oct 1893	Daughters of Bethel	OH		Blank	24
Freeman, Child of W.E.	13 Jun 1904	Mrs. Austin, 1112 N.Y. Post				
Fe(r)litz, Chas.	24 Aug 1905	Alice Irvin, Camden Point, Mo.				
Fru(ee)se, J. H.	28 Sep 1907	E. A. Payne	Clinton	71	Diabetes	76
French, Chas. D.	3 May 1897	J. R. Woodward				
Frendel, Child of	30 Jul 1890	C. J. Erickson	OH	71	Blank	33
Frey, Ed	14 Jan 1906	W. E. Freeman	OH	25	Blank	144
(Shipped from K.C.)		City Clerk	OH	93	Blank	30
Frey, John	5 Aug 1895	W. E. Freeman	OH		1 day	142
Fricker, Eliza M.	12 Apr 1898	The Family	MG	86	Paralys.	159
Fricker, Geo.	16 Dec 1901	Mrs. J.H. Freese	Vinland	63	Canc. Stm.	190
(Shipped from Chicago, Ill.)		Mrs. French	OH	69	Hrt Fail+	60
Fry, Mrs. Ada	23 Apr 1903	Mrs. F. Frendel	(?) Chester		Blank	2
		J. R. Spohr				
		Mrs. John Fishback	OH	24	Blank	164
		The Family	OH		Blank	44
		Geo. Fricker	OH	62	Burnt	70
		Mr. Mirt Moody	OH	73	Blank	111
		H. Tisdale(?)				
		Jamison Fry	OH	29	Fever	127
		Benevolent #2				

<u>Name</u>	<u>Burial Date</u>	<u>Ordered by</u>	<u>Burial</u>	<u>Age</u>	<u>Cause d.</u>	<u>Pg.</u>
Fry, Chas. W. (Shipped from Kansas City)	23 Dec 1906	Undertaker J.W. Jones Masonic Lodge Mrs. John Fishback	OH	35	Consumpt.	178
Fuel, H. D.	23 Nov 1891	Henry Fuel	Blank		Blank	14
Fuller, Arthur N.	22 Mch 1906	A. Whitman Mrs. Edna Fuller	OH		Apoplexia	167
Fuller, Mrs. F.	6 Aug 1901	Arthur N. Fuller	OH	89	Accid.+	106
Furgason Infant	4 Jan 1891	Wm. J. Evans	County		Blank	5
Gains, Ruth	17 May 1893	John Gains	Perry		Blank	27
Gains, Henry	19 Dec 1891	Mr. Gains	OH		Blank	15
Gainnes, Chas. Henry	23 Nov 1894	G. N. Wilkerson	Perry	18	Typh. Malar	37
Gallas, Minnie American ? Co. Solomon, Ks.	16 Feb 1905	Fredonia, Ks-W.F. Zeeb Julius Gallas	12 Mi. North	73	Pneu. Lung	153
Galliger, Thomas	30 Jun 1895	Mr. Galliger & Mr. ?	Reno	77	Fever	42
Gannon, B(G)illy	27 Feb 1891	O. Roford	WS		Blank	7
Gannon, Corla	23 Jul 1906	John Gannon	OH	19	Heart Fail	172
Gardner, Child of	31 Mch 1900	A. Whitman	OH		Still born	90
Gardner, Mrs. M.J.E.	20 May 1901	John Gardner	OH	63	Paralysis	104
Gardner, Mrs. Penelope	12 Mch 1903	E. A. & Wm. Hill	Hesper	85	Old Age	126
Gardner, Roy E.	30 Aug 1897	Albert Gardner	MG	2 yr	Croup	63
Garner, J. F.	1 Aug 1895	Charles Garner J. B. Shire(a)r	? MG	36	Paralysis	44
Garrett, Mrs. Ethel	21 May 1903	Grant Garrett	MG	31	Con.	128
Garrett, Louisa	30 Oct 1904	Orson Garrett J. A. Garrett	OH	73	Accident	147
Garrett, Mrs.	13 Apr 1891	Mrs. C. F. Garrett	OH		Blank	9
Garrett, Mrs. S. M.	18 Dec 1893	Wesley Garrett W. ? Rorke	Lecompton	71	from a fall	32
Garrett, Mr. Wesley	5 Jan 1894	W. Barker	Lecompton	74	Canc. Stm.	32
Garvin, John M.	3 Feb 1904	The Family	OH	69	Stm. Trbl	136
Garvin, Thomas (Shipped from Thomas, Okla.)	7 Feb 1907	David Garvin	Blank		Consumpt.	180
Gaskill, Chas.	3 Mch 1907	Wm. Car(n)avan J. J. Rhinehart	MG	85	Pneu.	182
Gaskins Infant	29 Aug 1902	T. F. Gaskins	OH		Still born	120
Gaumier, Mrs. Mahala	12 Oct 1907	Chas. Gaumer(?)	OH	81	Blank	190
Gaumitz, Mother	3 May 1904	The Family	WS	68	Old +	141
Gauss, Angie	22 Aug 1901	F. T. Gauss	OH	16	Blank	107
(?) Geitz, ? M.	1 Dec 1901	Mark & W. Geitz	OH	1½	Pneu.	110
Geitz, George	30 Sep 1902	Wm. Geitz	OH	23	Blank	121
Geitz, Louisa B.	18 Feb 1902	Morris Y. Geitz William Geitz Wm. Brown	OH	22	Blank	112
Geitz, Marcus T.	14 Jul 1902	W. Geitz	OH	24	Blank	118
Gentry, Flossie	7 Apr 1902	Isaac Gentry	OH	8	Blank	114
Gellin, Mrs. Anna (Shipped from Topeka)	1 Aug 1905	C. A. Rocklund	Blank	66	Senile Exhaustion	158
Gellin, Charles O.	9 Jul 1905	C. A. Rockland, Adm.	OH	76	Old Age	157
Georgia, Francis E.	3 Jul 1903	James Georgia	OH	27	Fever	130
Georgie, Winnie	16 Jan 1895	Mason Newlin(?)	OH		Blank	38
Gerhard, Fritz	24 Nov 1901	A. Gerhard	OH	22	Typh Fvr	110
Gerhart, Julia	30 Sep 1899	John Gerhart Col Relief Corp.	MG	47	Hrt Flr*	84

Name	Burial Date	Ordered by	Burial	Age	Cause d.	Pg
(?)Gertman, Mrs. Leonitti	18 Jul 1898	B. J. Horton (shipped from Kinsley, Ks.)	OH	49	Cancer	72
Ghegle, Robbin (listed in index - Chegel, Rollin)	9 Dec 1893	Golholdt Ghegle	Morros?		Blank	31
Gibbons, David, Private	3 Apr 1900	Douglas County	OH	90	Blank	90
Gibbons, Melville	25 Apr 1896	Geo. Gibbons	Grover	4	Diphth.	52
Gibbs, Thomas P.	18 Apr 1906	Frank & Louis Gibbs	OH	59	Dropsy	168
Gibler, Mrs. Francis	8 Mch 1904	Thomas Gibler	Clinton	74	Old Age	138
Gibson, C. Walter	26 Dec 1907	Son	OH	54	Paralys.	193
Gibson, Frank	20 Nov 1898	Perry Cooper	OH	34	HrtFail.	75
Gibson, Lucian A.	16 May 1902	The Family	OH	36	Pneu.	115
Gibson, Peter	24 Jul 1893	Mrs. Sylvia Lee	MG		Blank	28
Gibson, Wm. Co. A. 3 Ill. Art.	4 May 1906	Mrs. Alice Gibson Mrs. L. Gibson	OH	79	Cancer	169
Gilbert, Eli	21 Dec 1901	W. H. Eastman	OH	81	Paralys.	111
Gilberg, E. S.	8 Mch 1894	A. Peterson	OH	36	Inf. Stm.	34
Gilbert, (?) Vamora M.	24 Sep 1893	A. W. Gilberg Robt. Gilbert Wm. (?) Mishey	Connovor?		Blank	29
Gile, Mrs.	7 Apr 1891	A. L. Gile	Bonner Springs		Blank	9
Gill, Mr.	15 Mch 1892	S. B. Kenton	"		Blank	17
Gillette, Mrs. S.A.	29 Oct 1891	S. B. Kenton	OH		Blank	13
Gilmore, James L.	2 Oct 1906	Mrs. C.W. Babcock	OH	66	Cancer	175
Gillula(i), James Capt. Co. G 11 Rgt. Mich.	14 Jun 1898	Geo. Gilmore	MG	72	Blank	72
Gillum, Mary	20 Feb 1905	Julia Gilmore The Family	MG	43	Operation	153
Gillum, Child of	22 Jun 1895	H. of Ruth E. Gillum	MG		Blank	40
Gingerick(?), Mrs.	5 Apr 1904	W. G. Gu(i)lon	Grover	80	HrtFail.	139
Givens, Ethel	1 May 1906	Mrs. Tice	OH	18	Consumpt.	169
Gleason, James H.	10 Jun 1903	Wm. Givens; Dg. Co.	MG	77	HrtFail.	129
Gleason, Mrs. J.S.	7 Mch 1905	The Family	OH	78	Spinal	154
Gleason, Mrs. Mary F.	31 Jul 1902	C. O. Bowman	OH	73	Ass. off	119
Gleed, Solomon	26 Nov 1895	R. K. Tabor	OH		Blank	8
Glenn, Child of	13 Jan 1899	Miss Mary (Ivy) Gleason	OH		Blank	77
Glenn, Edna E.	27 Dec 1905	Fred Gleed	Lecompton	3 1/2	Blank	164
Glenn, Mrs. H. E.	25 Jul 1897	Tom Glenn	Lecompton	12	Congest.	62
Godfrey, Melissa A.	21 Jan 1891	H. S. Davidson	MG		Blank	6
Goethe, Matilda	13 Dec 1905	Blank	Catholic		Blank	163
Gollins, Mr.	25 Oct 1890	Fred Goethe	Chester		Blank	4
Good, David	27 Mch 1907	A. G. Minger	Pittsburg, PA	78	Paralys.	183
Good, D. Etta	29 May 1905	M. A. Good	OH	27	ParBowels	156
Good, E. B. (Shipped from Topeka)	15 Jul 1906	Mrs. May Good	OH	74	Paralys.	171
Good, Jacob R.	18 Apr 1894	Ed Good		71	Cancer	35
Goodall, Ollie	13 Jul 1903	Mrs. E. B. Good	Clinton	35	Rheum.	130
Goodmanson, Child of	17 Sep 1894	The Family John Brookings E. Goodmanson	Linwood		Blank	36

<u>Name</u>	<u>Burial Date</u>	<u>Ordered by</u>	<u>Burial</u>	<u>Age</u>	<u>Cause d.</u>	<u>Pg</u>
Goodrich Infant	5 Sep 1904	C. J. Hoover (?)Teu Goodrich	LoneStar	6 da		145
Goree, J. A.	28 Jul 1906	Mother Narcissis Goree	MG	30	Consumpt	172
Goren Infant	6 Jun 1900	J. U. Goren Green Keith	MG	3 wks?		93
Gorp(f)y, Catherine	8 Apr 1905	E. W. Brown The Family	Catholic	78	Hrt Trbl	155
Gosline, Child of	10 Aug 1890	N. H. Gosline	OH		Blank	2
Goss, James	25 Sep 1907	Jones; Undertaker Grandson	OH	56	Pencord- ittis ?	189
Goss, Lizzie	28 Dec 1900	City Marshall	OH	7	Dip.	99
Gould, Geo. R. Co. A 15 Wis. I.	11 Nov 1904	The Family (Shipped from K. C., Mo.)	OH	61	Degent. of Heart	143
Gould, Royal C.	27 Feb 1897	Ernest C. Gould	OH	75	Heart	59
Gourley, Christine	28 Jan 1906	Mr. J.F. Gourley	OH	63	Cancer	165
Grant, David	10 Feb 1897	A. G. Honnold	OH	111 ?	Old Age	59
Gray, Francis L.	18 May 1900	Caroline Gray The Brothers	MG	21	Blank	92
Grant, Mrs. I. A.	?15 Jan 1901	C.W.Grant; EzraKelso	OH	82	LaGrippe	99
Grant, (Gant)Sherman	27 May 1903	Junius Grant of KC, Columbia, Mo. Mo.1st Cong.Church, 11 & Magee St.		Age 21	RR Acc.	129
Grant, Susie	26 Oct 1896	Don Grant, A.G. Hon- nold; Marshall Prentice	OH	31	Periton.	56
Gravel, Wm.	16 Sep 1899	Mrs. Gravel	Catholic	49	Con.	84
Gray, Mrs. Agnes	16 Feb 1903	Benevolent No. 2	OH	73	HrtFail	125
Gray, Child of	31 Dec 1891	C. J. Gray	Perry		Blank	15
Gray, Mrs. Ed	4 Nov 1896	Mrs. McWilliams Ed Gray	OH	27	Con.	56
Gray, Ida	28 Jan 1895	Benevolent Taber- nacle; Geo. W. Gray	OH		Blank	38
Gray, Mary	29 Dec 1903	John Copeland	OH	55	Dropsy	135
Gray, W. W.	7 Sep 1892	Mrs. Gray; Langston	OH		Blank	21
Grayson, Lita V.	22 May 1899	J. F. Grayson	OH	18m.	Measles +	81
Green, Child of	14 Oct 1896	W. P. Green	OH	2	--Indigest.	56
Green, David	31 Dec 1901	Jessie Green The Family	OH	24	Blank	111
Greene, Dela	15 Oct 1904	Jesse Greene M. Insurance	OH	15	Consumpt.	146
Green, Mrs. E. (listed between 22 & 25 Dec 1899)	Blank	Benevolent Society Tabernacle No. 10		60	Paralys.	87
Green, Greaves	16 Apr 1906	I.Hill; Viola Paxton	OH	47	Pneu.	168
Green, Hazel (Shipped from Kansas City, Ks.)	22 Dec 1899	W. B. Raymond	OH	11?	Fever	87
Green, Henry M. GAR Post 12 Lt.Col. 2nd Regt.	2 Dec 1900	The Family 15 N.G.	OH	67	Paralys.	97
Green, Jess	5 Oct 1905	Jesse Green	OH	19	Rheum.	161
Green, Leslie	1 Apr 1903	H. H. Gillman (?)	MG	18½	Con.	127
Green, Mary S.	3 Mch 1893	Household of Ruth Henry Gillam	MG		Blank	25
Green, Noah	18 Nov 1900	Family; Met Ins Co.	OH	21	ConBowels	97
Green, O. B. (Chipped from K.C.Mo.)	20 Feb 1901	H. C. (?)Whitshod	OH	75	Blank	101

Name	Burial Date	Ordered by	Burial	Age	Cause d.	Pg
Greenlee, M. D.	9 Mch 1904	Mrs. Kate Greenlee	OH	54	AcuIndig.	138
Gregg, Alex	28 Jan 1904	The Family		80	Pneu.	136
Gregg, Mrs.	7 Mch 1898	Col Masons		57	Cancer	68
Gregg, Mable	8 May 1899	(?)Graton Gregg	OH	20	Blank	80
(Shipped from Kan.City, Mo.)		Alex Gregg	OH			
Grey, Emery	24 Apr 1903	(?)Carol Tutt	MG	1½	Pneu.	127
Grey, Miss	5 Apr 1899	G. V. Grey		18	Spinal	80
Grey, Mrs. C.	30 Oct 1904	Juvenile Benevolent	OH	64	Meningitis	
Grey, Hester	4 Jun 1895	Will Grey & bro.	OH		Cancer	147
Grey, Willie A.	17 Apr 1906	The Family	OH		Blank	42
Griesa, Mrs. A. H.	8 Feb 1900	Curran Grey		20	Blank	168
Griffin, A. J.	13 Aug 1907	Mrs. Mary Mercer	OH	60	Heart	88
Griffin, Mrs. Ann	6 Jul 1894	A. H. Griesa	OH	65	Canc.Lvr	183
Griffith, Alwilda	11 Feb 1903	Mrs. A. J. Griffin	OH	84	Blank	35
Griffith, Edwin	11 Feb 1901	A. J. Griffin	OH	28	Blank	125
Griffith, Joseph	9 May 1903	Charles Griffith	OH	7½m	CancBwls	100
Griffith, Robert	20 Nov 1899	Charles Griffith	OH	18	da, wk, mo.?	128
Griffith, T. D.	24 Feb 1895	Lewis & W.H.GriffithClinton		82	HrtFail.	86
Griggs, Mrs. Anna	31 Oct 1898	(?)A. H. Whitcomb	OH	43	Blank	75
Griggs, Edna	31 Mch 1900	The Family	OH	?	18mo.Pneu.	90
Griggs, Thos.	3 Jun 1901	John McFarland &son	OH	18	Blank	104
Griggs, Willie	18 Mch 1898	Mable Griggs		6	da.	69
Grimm, James	16 Nov 1895	A. G. Honnold	OH		Blank	47
Grinter, J. C.	28 Jul 1893	Alex Griggs			Blank	28
Grismore, Mrs. E. J.	19 May 1901	John Wright			Blank	104
Grosskopff, Mrs.	8 Feb 1900	W.Griggs, A.G.Honnold	OH	86	Old Age	88
Groener, Theresa	23 Aug 1899	Miner Roberts	OH	32	HrtTrbl	83
Gross, Thomas	8 Oct 1906	J.L.Raines, Perry, Ks	Grinter	34	GunShot	175
(Shipped from K.C.)		Chapel, Edwardsville, Ks				
Grover, Charles H.	5 Apr 1896	Ernest Cooper	OH	65	Blank	51
Grover, Charles P.	14 Jan 1902	Max Grosskopff	OH	46½	Tubercu-	111
(Chipped from Col.Sprgs.)		Rev. Groener	Catholic	42	losis	179
Grovner, W. H.	17 Jan 1907	3 Lodges: Elk, K of P, & B.		70	Pneu.	113
(son of Henry Grovner)		Geo. Gross	OH			
(?)Grundy, Mrs. Millie A.	Mch 1902	The Family	OH	59	Killed by	
(date between 18 & 23 Mch)		G. Grover	OH	32	cars	178
Guffin, A. Y.	28 Dec 1906	A. C. Mitchell	OH	32	Con.Bwls	175
Guffin, Clara	8 Oct 1906	Sophia Emery	OH	2	Measles	59
Gulley, Cora (?)Elan	6 Mch 1897	Frank Guffin	OH	62	Pneu.	165
Gully, James H.	23 Jan 1906	F. F. Guffin	OH	15	Dropsy	89
Gunther, Pearl	20 Feb 1900	A. G. Honnold	MG			
Gustafson, Mrs.	18 May 1905	Mrs. Edith Gully	OH	48	Surg. Oper	156
Guye, Jennie V.	7 Feb 1905	Wm. Gully		4	Pneu.	152
		Tom Gunther	OH			
		S. R. Gould; A. G. Honnold				
		Joel Gustafson	OH			
		Claude & Fred Guye	OH			

Name	Burial Date	Ordered by	Burial	Age	Cause d.	Pg
Hackley, Mrs.	22 Nov 1890	Willis Hackley	MG		Blank	4
Haden, S. W.	12 May 1906	Mrs. Hyden (?) Mrs. Myers	OH	52	Apoplexy	169
Hale, Elijah	28 Jul 1907	Jno. Hale	OH	76	Paralys.	187
Halderman, Mary	5 Aug 1904	W. Halderman	OH	25	Peroton.	144
Hall, Harry E.-Indian	1 Jan 1908	F. E. Hall	OH	27	Consump.	194
Hall, W. J.	5 Nov 1897	Robt. Hall & Family	OH	46	HrtFail	65
Han, W. P.	13 Dec 1894	Ed Brazil; J. Vitt	Hesper		Tumor	37
Hamilton, Douglas F.	2 Aug 1895	G. M. Walker J. D. Kenyon	OH		Peroton.	44
Hamilton, Mrs. L. B.	30 Aug 1905	Geo. W. Hamilton	OH	30	TyphFvr	160
Hamilton, Susan	5 Sep 1901	Mark Hamilton, Family Eastern Star	OH	41	Blank	107
Hamlin, Liza	5 Feb 1907	J. A. Hamlin	OH		Dropsy	180
Hammon, James (date between 11 & 17 May)	May 1903	Wm. Green; Poor Comm.	Lecompton	73	Kidney Trbl.	128
Hammond, Ida M.	17 May 1899	Adolin Winfrey	OH	3	StVitisD.	81
(?) Hanger, Oscar M.	29 Aug 1895	Mr. W.G. Hanger	Hesper		Blank	45
Hanselman, J. M. (Shipped from Independence, Ks)	8 Apr 1905	Hanselman ? Carsolin ? Hofer Mrs. Tim E. Borschein The Family	OH	82	Pneu.	155
Hanson, Geo. W. GAR Post 12, Co G	10 Jul 1900 115 Ill. Inf.		OH	59	Gallstns	93
Hanson, Willie	28 Sep 1902	Haskell Institute	Haskell	9	Blank	121
Hardin, Maria	8 Jan 1907	Thomas Hardin	Odessa, Mo.	56	Dropsy	179
Harding, Amanda	6 Aug 1899	James Harding	MG		MalFvr	83
Harding, Fred	12 Nov 1900	James Harding	MG	24	Burned	96
Harding, Harry P. (Shipped from White Hole, Ill.)	13 May 1900	R. W. Ludington	OH	71	?	92
Harding, Julia M.	18 Nov 1898	James Harding	MG	34	Mumps +	75
Harding, Harry	9 Mch 1891	J. H. Harding	OH		Blank	7
Harding, Minnie	25 Oct 1904	James Harding	MG	27	Dropsy	147
Harding, Wm.	31 Oct 1896	Mrs. W. Harding		76	Hrt Fail	56
Harding, Wm.	5 Dec 1897	James Harding	MG	24	Blank	65
Harfo(e)rd, Mrs. David	22 Jul 1895	Mrs. N. Harding			Blank	43
Harford, Daniel	26 Dec 1907	D. C. Harfo(e)rd Daughter	MG	94	Old Age	194
Harman, Hazel	17 Jul 1906	Mrs. Anna Shaw Frank & Lewis Harman	MG	18 mo		171
Harmon, Mrs. Alice	25 Sep 1897	Geo. Harmon	Pleasant Grove	97	Typhoid	64
Harmon, Mrs.	10 Jan 1901	Mrs. Alstott B. F. Harmon	MG	70	Cancer	99
Harshberger, Guy G.	26 Apr 1904	Burns Allen Masonic Com. R. W. Garrill	OH	27	Diabetes	140
Harrell, Catherine	30 Jan 1901	Jas. N. Harshberger J. M. Harrell	Clinton	77	B	100
Harrel, Howell, Lewis	16 Oct 1892	Mrs. Howell & Sons	Richland		Blank	22
Harris, Arnetta F.	24 Feb 1904	Ben Harris	OH	7 wks		137
Harris, Ben (Shipped from Trinidad, Colo.)	28 Aug 1906	C. C. Peach	OH	51	Killed	173
Harris, Child of	23 Feb 1903	Mrs. Harris				
Harris, Clarence R. (Shipped from K.C. Mo.)	8 May 1903	C. W. Harris J. S. Harris	OH	1 mo		125
			OH	1 3/4 In	?	128

Name	Burial Date	Ordered by	Burial	Age	Cause d.	Pg
Harris, Ida	6 Mch 1904	Geo. McGee order from Menger	OH	35	Pneu.	138
Harrison, J. H.	12 Dec 1905	J. H. Harrison, Jr.	OH	77	Dropsy	163
Harris, Katherine	6 Sep 1905	Dr. Harvey	Topeka	29	Eurns	160
Harris, Mrs. J. L. (Removal)	7 May 1901	J. L. Harris	OH		Blank	103
Harris, J. N.	9 Apr 1891	F.G. Burwell, Eudora	OH		Blank	9
Harris, Jno. A.	8 Jan 1907	Jane William	OH	42	Killed	179
Harris, Lottie	17 Sep 1892	Ben Harris	OH		Blank	22
Harris, Margaret	12 Sep 1903	A. Dickman	OH	3	Typhoid	132
Harris, Mrs. Mary	6 Jan 1894	Ben Harris	Linwood	52	RheuHrt	32
Harris, Mrs. Mary	20 Apr 1906	W. A. Harris	OH	46	Pneu.	169
Harris, Mrs. Mary L.	20 Mch 1896	Lee E. Harris	OH		Blank	51
Harris, S. G.	19 May 1907	W. A. Harris	OH		Blank	51
Harris, Thos.	5 Jun 1896	Mrs. Keys; A.L. Harris	Blank	76	Old Age	185
Harris, Walker	8 Aug 1903	Henry Ware	OH	59	?	53
Harrison, Martha	25 Feb 1906	The Brothers	OH	83	Dropsy	130
Harris, Mary	8 May 1906	Seigel Rose	OH	79	Blank	166
(?)Hart, Arthur C (Shipped from K.C.Kas.)	17 Apr 1900	Joe Harrison	OH	73	Asthma	169
Hart, H. (Shipped from Chicago)	19 May 1906	Mrs. Geo. Burrell	OH	6	PneuFvr	91
Hartman, A. L.	4 Sep 1890	John L. Austin	OH		75½ Heart +	170
(?)Hart--, Child of	19 Aug 1895	Mrs. Lowman	OH		Blank	3
Harvey, Minnie	5 Dec 1904	Geo. Hart	Morris		Blank	44
Harvey, Minnie	27 Jul 1895	W. M. Stutsman	Lecompton	34	Blank	148
Harvey, Nancy	21 May 1906	W. C. Hartrip	OH		Blank	43
Harvey, Schyler	1 Jan 1904	W. A. Harvey	OH	70	Cancer	170
Harvey, Thos. P.	4 Dec 1900	Nancy Harvey	OH	38	Con.	135
Harvey, Thomas S.	4 May 1899	Henry Thorpe	OH	30	Hrt +	98
Haskell, Albert (Shipped from Parsons, Ks.)	25 Mch 1906	W. A. Harvey	OH	24	Typh.Fvr	80
Haskell, Lucy	14 Jan 1906	Mrs. Geo. Hollingburg	OH		Blank	167
Hass, Mrs. Alice	11 Jul 1903	Frank Haskell	OH	74	Asthma	74
Hatch, Lydia	16 Sep 1905	Miss Nellie Haskell	Catholic	85	Blank	130
Hatch, Mary A.	16 Aug 1906	Fitchgerold	LakeView	20	Blank	160
Hatfield, Mrs.	10 Jan 1898	Frank Hatch	OH	62	HrtFail	173
Hattan Child	28 Apr 1893	Mrs. Chas. Wall	Lecompton	67	Typhoid	67
Hatton, Child of (Died at Tyler, Texas)	31 Oct 1896	Frank Hatch	? County		Blank	26
(?)Hattie, Roy	7 Sep 1891	H. Hatfield	OH	18	mo. Smr	56
Haverkamp, Elizabeth	29 Jul 1905	W. R. Smith	OH		Blank	12
Haverkamp, Jennie	29 Dec 1907	Mr. Hattan	OH	62	Heart +	158
Hawkins, Child of	5 Sep 1893	Will Hatton	OH	40	TyphFvr	194
Hawkins, Dr. Cummings	11 Mch 1897	Mrs. Garrett	OH		Blank	29
		F.H. Haverkamp	OH	86	Blank	59
		F.H. Haverkamp	OH		Blank	59
		A. L. Selig	OH		Blank	59
		A. G. Honnold	OH		Blank	59
		Mrs. Jenkins; J.D. ?				

Name	Burial Date	Ordered by	Burial	Age	Cause d.	Pg
Hawkins, Louvinnia	20 May 1904	Susan Hawkins	OH	35	Blank	141
Hawkins, Mrs.	18 Dec 1891	D. W. Hawkins	Reno		Blank	15
Hay, M. A.	19 Apr 1892	John Austen				
Hay, Infant	28 Aug 1896	Mrs. Hay	OH		Blank	17
Hayden, Ed	12 May 1901	A. Hay	Perry	1mo	Smr.Comp.	55
Hayden, J.	6 May 1902	J. Hayden & Dg.Co.	Clinton	21	Blank	104
Hayden, Mrs. Sarah	15 Sep 1907	Clinton Marshall Douglas Co.	Clinton	57	Ch.Direahe	115
(?)Haynes, Edward R.	31 Aug 1896	Mrs. Alice Myers, daughter	OH	84	Hrt.Trbl.	189
Hays, Homer	2 Aug 1892	M. L. Alstatt	OH	7	Diph.	55
Co F. 4 Kans. Infty	& Co F 17	A. G. Honnold, DgCo.	OH		Blank	20
Hays, Wm.	19 Feb 1905	Kans. Infty				
Hazard, Emmet	24 Mch 1904	Will Shaw	OH	73	Pneu.	153
Heath, Sylvia	6 Sep 1899	James Hazard	Reno		Still born	139
Hechinger, Lewis	(?)19 Oct 1903	C. Loit, A.G.Honnold	MG	28m.	BronFvr	84
(?)Heisy, Mrs. Lena	15 Jun 1903	Grant Township Geo.Howell & Tom Harley		49	Cong.Lungs	133
Helstrom, Gustave	12 May 1905	(Shipped to Chillicothe, Ohio)				
Hemphill, Mrs. C. W.	22 Aug 1900	Jacob (?) Heinz		37	Blank	129
Hemphill, Ch. of	24 Dec 1897	(buried Belleville, Ill)				
Hemphill, Infant	1 Aug 1897	A. G. (?)Boubs	Blank	62	pn.	156
Hemphill, Mr. Joseph	7 Jan 1895	C. W. Hemphill	OH	40	Blank	95
Henderson, child	2 Sept 1896	C. Hemphill	Reno		Blank	66
Henderson, Cynthia	2 Mch 1907	Chas. Hemphill	Linwood	50	Blank	62
Henderson, Infant	29 Apr 1904	C. Hemphill	OH		Blank	38
Henderson, Josephine	22 Mch 1898	(?) Henderson	OH	4da	(?)	55
Henderson, Lula	14 Mch 1895	Joe Henderson	Washing-		Blank	182
Henderson, Miss	14 Jul 1893	Sheriff Woodard	ton Creek			
Henderson, Mosilla B.	11 Aug 1902	Tom Henderson	OH		Stillborn	140
Henderson, Rachel	27 May 1905	City Marshall	MG	17	da.	69
Henderson, Shelby H.	6 Jan 1899	A. G. Honnold	OH		Blank	40
(Private Co. C 84th U.S.Col.Troop)		Theo. Henderson	OH		Blank	28
H (blank), child of	12 Aug 1891	C. W. Smith	OH		11m.Wh.Cough	110
Henderson, Wesley	11 Jul 1898	Tom Henderson, Met.	OH	(?)48	Asthma	156
Hendry, James M.	7 Feb 1895	Ins. & H. of R. County	MG	84	Hrt Fail.&	77
Hendry, Rebecca, W.	4 Mch 1896	Thos. Henderson	Chester		Old age	
Henry, Mrs.	17 Jan 1891	Tom Henderson	OH	18	Blank	11
Henry, Child of	20 Jun 1892	A. G. Honnold			?da-mo.	72
Henry, J. M.	18 May 1905	The Family	OH		Blank	39
Henry, Ogden G.	24 Jan 1907	The Family	OH		Blank	50
Henshaw, Mrs. Lydia	28 Sep 1903	P. E. Emery	OH		Blank	5
Henson, Robt.	20 Jul 1902	W.Henry, W.M. Nace	Lecompton		Blank	19
Herd, James	9 Oct 1907	M.C.Henry, Dr. J.H. Young		49	Typhoid-	156
(?) Hernodin, Martin B	6 Nov 1903	(buried 8 mi. N.Vinland)			pneu.	
		E.F.Caldwell, P.M.Henry	OH	10	Pneu.	180
		N. Henshaw	OH	64	Stom.Trbl	132
		Blank	OH	73	Rheumatism	118
		Mrs.Cecila Herd	MG	80	Cancer	190
		Sid Herd				
		D. Kennedy	OH	35	Pneumonia	133

Name	Burial Date	Ordered by	Burial	Age	Cause d.	Pg
Herrington, Mrs. O.H.	22 Nov 1907	O. H. Herrington	OH	75	Blank	192
Herrington, Sarah	4 Jan 1907	J. B. Herrington	OH	72	Paralysis	178
Hervey, Rosetta	22 Dec 1904	P. M. Harvey	OH	101	Old age	150
Hervy, P.M., child of	6 Mch 1904	P. M. Hervy	OH		Stillborn	138
(?)Heshion, Mrs. E. (shipped from ll worth)	2 Nov 1904	Jno. Newlin	MG	65	Dropsy	147
Hess, Carl	17 Jul 1890	B.Heshion				
Hester, Oream (shipped from Stella, Ok.)	14 Jun 1902	Bert Cornell	OH		Blank	1
Hettick, C. W. Pri. Co. E. 4th Mo. S.M.	23 Oct 1901	Charles Hess	OH	54	ch.morbes & hrt fail	117
Hickox, Polly	20 May 1900	J. M. Hester	OH	68	Blank	109
Hicks, Mrs. Annie	6 Dec 1904	The Family				
Hicks, (?)Arterbun	21 Nov 1904	Wm Nace	Lecompton	70	Pneu.	92
Hicks, Etta L. (shipped from Ossowottomie, Ks.)	24 Dec 1903	Allen A. Hicks	OH	70	Paralysis	149
Hicks, Galen S. (shipped from Morenci, Mich.)	6 Apr 1905	Richard Hicks	MG	2 wk	Pneu.	148
Hicks, Mary Roger	14 Feb 1904	Allen A. Hicks	OH	26	Insane	135
Hicks, Mrs.	27 Nov 1892	A. A. Hicks	OH		Angina Pectoris	155
Hicox, Mrs.	12 Apr 1891	Chas.Hicks,T.F.Thatcher	MG	72	Old age	137
Hidden, Mrs. Catherine (shipped from K.C.Mo.)	6 Jun 1901	Mr.Hicks,Jas.Palmer	OH		Blank	23
Higdon, A.T.	7 Jun 1892	John Hicox	Big Springs		Blank	9
Higgin, Infant	22 Jun 1900	Jason Hidden	OH	84	Senility	104
Higgins, Mrs.	5 Mch 1891	Geo. Higdon	OH		R.R.Accid.	19
Hilderbrand, J.	7 Feb 1904	Wm. (?) Hagon	OH	3 w.		93
Hill, Allison D.	23 Jul 1903	Gilman Bros.	OH		Blank	7
Hill, (?)Aurena	1 Feb 1901	Geo. Hilderbrand	Deer Creek	78	No doctor	136
Hill, (?)Collie Gray	10 May 1896	The Family	OH	47	Accident	130
Hill, Dwight D.	3 Jan 1903	Sam Hill,John Hayden	Clinton	4	Croup	100
Hill, Eben M.	20 Aug 1904	Allen & Martha Hill	MG	15	Con.	52
Hill, Ed col	8 Sep 1905	The Family	OH	76	Blank	124
Hill Elvira	19 Mch 1897	The Family	OH	76	Hrt Fail.	145
Hill, Elivira	7 Nov 1906	Jesse Hill	Clinton	21	Consumpt.	160
Hill, Fred	9 Feb 1904	Geo. Washington			Blank	60
Hill, Mrs. Gussie	26 Dec 1893	John Hill,Mrs. Lyman	OH		Blank	60
Hill, Jas. H.	27 Apr 1907	Ladies Relief Corps Col. Tabernacle 20 c				
Hill, Manuel	19 Dec 1907	Jay Hill, Frank Durland	OH	71	Pneu.	176
Hill, Marion E.	16 Aug 1900	Jesse Hill	Clinton	20	Consumpt.	136
Hill, Mrs. Mary	31 Mch 1905	Geo. Washington				
Hill, Mary	31 Jan 1895	Douglas Co. (?) Pol Baldwin				32
Hill, Noah	27 Mch 1906	J.H. (?)Perci,Trustee	Wmstown	72	Blank	182
Himeo, S. O. (shipped from K. C. Mo.)	9 Jan 1905	Livingston Hill	MG	62	Cancer	193
(?)Himoc, H. C. (shipped from Albuquerque, N.M.)	4 Jul 1898	Willie Hill, Met Ins	OH		Blank	95
		J. W. Hill & City	OH	55	Cancer	154
		George Hill, Met Ins	OH			
		John Clark	OH		Blank	39
		City Clerk	Reno	72	Kidney Trb	67
		W. V. Hill	OH	82	Pneu.	151
		Miss Nettie Himeo	OH	34	Blank	72
		S. O. Himoc	OH			

Name	Burial Date	Ordered by	Burial	Age	Cause d.	Pg
Hindman, Wm. T.	22 Jan 1907	Wm Bigger & Hindman	OH	81	Hrt Trbl	180
Hines, Glen R.	17 Jul 1899	Sam B. & Archie Hines	MG	17	Blood	82
Hines, Thomas	31 Jan 1906	J. F. Taylor			Poison	
Hinman, Mrs.	14 Apr 1892	Mrs. Georgia Hines	OH	39	Appendicitis	165
Hinman, Timothy	31 Dec 1891	Henry ? Winnie	OH		Blank	17
Hipple, Mrs. May	15 May 1901	N. M. Hinman	OH		Blank	15
Hird, Almira	28 Oct 1904	H. S. Clark	OH	72	Blank	104
Hoadley, Mrs. Charlottel	10 Nov 1907	James Hird	MG	62	Bri'tsDis.	147
(Shipped from Excelsior Sprgs, Mo)		Will Hoadley				
Hoadley, D. L.	21 Nov 1906	Clarence Hoadley	OH	30	Blank	191
		Will Hoadly & Mrs.D.L. Hoadly	OH	74	Hrt Dis	177
Hoag, Mrs.	8 Sep 1892	Frank ? Monroe	OH		Blank	21
Hoag, Infant	23 Dec 1903	Carl Hoag	OH	3 wks		134
Hobson, Wm. R.	2 Jun 1899	The Family	Columbus, Ks	40	Blank	81
Hofer, Elizabeth	9 Aug 1895	Henry Hofer	Lecompton	81	Old age	44
Hofer, Emma	7 Sep 1892	J. B. Cuningham				
		Henry Hofer	Lecompton		Blank	21
		J. B. Cunningham				
Hoffer, Mrs. Anna	14 May 1893	Frank Hoffer	Richland		Blank	27
Hoffer, Arthur	15 Jul 1905	Elijah Hoffer	OH	18 hrs		158
Hoffman, Catherine	19 Jan 1899	J. A. Duff	Blank	91	Old age	77
Hoffman, Christian	30 Apr 1892	J. A. Duff	Blank		Blank	18
		Catherine Hoffman				
Hoft, Ada	2 May 1904	Kitty Hoft	OH	15	?	141
Hogan, Carter J.	14 May 1904	Mrs. Josephine Hogan	MG	72	? & old age	141
Hogan, Infant	2 Sep 1904	Thomas Hogan	MG	2 wks		145
Hogan, Miss	2 May 1901	C. Hogan & Leo Loit	MG	26	? Scrofula	103
Hoge, Albert K.	20 Aug 1898	L. G. Hoge	OH	28	Blank	73
(Shipped from West Liberty, Iowa)						
Hogen, Ann	18 May 1891	Wm. Hogen	OH		Blank	10
		Mrs. I. Killworth				
Hogo(a)n, Emery	21 Oct 1901	Chas. Hogan	MG		Tuberculosis	109
(Shipped from Kansas City, Mo.)						
Hogg, Wm.	4 Dec 1891	W. Hogg Jr.	Grover		Blank	14
Hogon, child of	24 Sep 1891	C. Hogon	MG		Blank	12
		Hiram Johnson				
Hogue, Mrs. C.	29 Jan 1892	W. A. Hodge	C ?		Blank	15
Hogue, Lydia	28 Mch 1906	Jake Kitworth(?)	OH	88	Dropsy	167
Holbert, Adoline	5 Aug 1899	S. C. Holbert	Lecompton	70	Paralysis	83
Holden, Robt.	18 Mch 1906	W. T. Holden	Hesper	23	Blank	67
Hole, Fred T.	23 Nov 1905	Elijah Hole	OH	41	Gun shot	162
Hole, Infant	11 Nov 1902	John & Elijah Hole	OH	3 wks		122
Hole, Sarah	3 Feb 1902	Elisha Hole	OH	65	Blank	112
Hole, Willie	16 May 1895	Susan Hole	OH		Blank	41
		Wm Gibson				
(?)Holland, (?)Condis	8 Nov 1905	Met. Insur. Co.	OH	85	Old age	162
		S. Robinson				
Holland, Jacob	17 Apr 1905	Poor Comm. & S. Robinson	OH	85	Dropsy	155
Holland, Peter	4 Feb 1893	S. Robinson	OH		Blank	25
Hollingberg, W.	26 Oct 1898	The Family	OH	81	Old age	74
Hollingburg, Mrs. Geo.	18 Oct 1895	Geo. Hollingburg	OH		Blank	47
Hollingsworth, A.A.	10 Sep 1896	The Family	Clinton	56	Lvr & Stom.	55
Hollingsworth, Ellanora	29 Jan 1892	A.A. Hollingsworth	Clinton		Blank	16

Name	Burial Date	Ordered by	Burial	Age	Cause d.	Pq
Hollister, S. Capt. Co. E, 2 W. Virg. Cav.	1 1900	Family, Douglas Co.	OH	74	Blank	99
Holloway, C.	6 Oct 1905	Scott Holloway	Harmon	73-8-5		161
Holloway, child of (listed between 10/30 & 11/4, 1890)	not dated	Jeff & Henry Holloway			Blank	4
Holt, Annie L.	26 Dec 1905	Ed Hill & sisters	OH	61	Rheumatism	164
Holt, Rollie	2 Nov 1903	Kitty Holt	OH	23	Pneumonia	133
(?)Honselman, Mrs.	21 Feb 1896	Hendrson ?Vonnell Honselman	OH		Blank	50
(?)Honway, J. G.	24 Nov 1899	D. A. Harbough	Linwood	71	Apendicitis	86
Hood, Mrs. G. W.	22 Nov 1893	G. W. Hood	Clinton	33	H.Fever &	31
Hook, Edward H.	19 Sep 1899	Jas. H. Hook	OH	24	Tuberculo.	84
(?) P Co. H. 20 Kansas		(shipped from San Francisco)				
Hook, Fannie	25 Nov 1900	J. H. Hook	OH	22	Ty.Fever	97
		(shipped from Osborne, —)				
Hook, Geo.	21 Jan 1900	James H. Hook	OH	26	Typhoid F.	88
Hook, Mrs. Lucy	4 Jan 1891	C.J.Hook, W.T.Barber	OH		Blank	5
Hook, Willie May	27 Jul 1900	J. Hook	OH		Peritonit.	94
Hooker, William	13 Feb 1903	Poor Comm.	OH	40	Blank	125
Hooper(s), Mrs.	4 Oct 1905	B. W. Lemon	MG	36	BldPoison	161
		Carl Hooper				
Hoover, Mrs. Lizzie	2 Aug 1907	Joseph Hoover	OH	47	Obst of Bwl	187
Hoover, Lucinda	29 Apr 1899	R. L. Hoover	Echo	72	Spnl Men.	80
Hopkins, Arthur	14 Jan 1895	John Hopkins	OH	7	Lung Fvr	38
Hopper, F.C., child of	31 Jul 1907	Blank	OH		Still Born	187
Hopson, Hiram P.	10 Sep 1899	Mrs. Ada N. Hopson	OH	65	Dysentery	84
Pvt Co C, 68 NY Infty.		Douglas County				
Hopson, Willis	24 Aug 1903	Maria Hopson, County	OH	67	Can of Lvr	131
(?) Landsman, U. S. S. Lancaster						
Hormel, Joel	16 Jun 1897	Mrs. Houser and	Vinland	85	Acc.Killed	61
		Mrs. Hormel			Blank	49
Hornby, Alex	22 Jan 1896	R. H. Hornby	OH		Blank	49
Horne, Anna R.	21 Dec 1904	G. Grovner, JournalCo.	OH	53	Hrt & Drpsy	150
Horsechief, Herbert	7 May 1906	Haskell, J.E.Pearis	Okla.	17	Blank	169
Horton, Andrew	6 Mch 1903	Mrs. A. Horton	Norton-	73	Blank	126
		Shipped to ville, Ks				
Horton, Fannie B.	26 Jun 1901	J. C. Horton	OH	62	Pelvic Ab.	105
Horton, James C.	17 May 1907	P. R. Brooks, Thomas	OH	70	Operation	185
(shipped from K. C.)		Sweeney, Frank Faxson				
(?) Hosener, child of	16 Oct 1893	J. B. Cunningham	Lecompton		Blank	30
		(?) H. Hofne, (?) Horma		82		114
Houber, Joseph	18 Apr 1902	The Family				
Houk, Harvey W.	8 Feb 1897	Mr. Geo. W. Houk	DeerCreek		Tonsilitis	58
				11 mo.		
Hough, Mrs. Hannah	7 Nov 1893	Mrs. H. C. Davis	OH	64	SpinalTrbl	30
(?)Houghlettin, Mrs.	1 Jun 1891	Frank Finney	OH		Blank	10
Houk, John	9 Sep 1902	J. W. Houk	BigSpgs	72	Diabetes	120
House, Mrs. Ricka	1 Jul 1904	Jacob House	OH	58	Hrt.Fail.	143
Houser, William	2 Jun 1900	J. W. Houser, Lexington, Nebr	66		Suicide	93
		(shipped to Bern, Kans.)				
House(r), Willie	3 Jun 1900	Mrs. House, City Marshall	OH	9	Can. Bwls	93

<u>Name</u>	<u>Burial Date</u>	<u>Ordered by</u>	<u>Burial</u>	<u>Age</u>	<u>Cause d.</u>	<u>Pg</u>
Houston, Edward G.	27 Jul 1896	Sons of _____ S. A. Houston	MG	20	Sp.Mg.	54
Howard, Bertha	20 Aug 1904	The Family, W. Dixon	OH	23	Blank	145
Howard, C. A.	31 Mch 1894	(?) A. Stamper	?California		Blank	34
Howard, child of	20 Dec 1893	Blank	Vinland		Blank	32
Howard, H. H.	15 Nov 1906	I.O.O.F. No.4 Mrs.Mary Killum(rn)	OH	81	Bronchit.	177
Howard, John	11 Dec 1893	L. D. Howard	Vinland	78½	Old age	31
Howard, Nannie, child of	16 Dec 1903	Nannie Howard Will Howard Frank Evans	OH	3 wks.		134
Howard, R. M.	17 Oct 1893	J. W. Medows	Chester	69	Blank	30
Howden, Mrs. A.	23 Mch 1899	A. Howden	MG	65	Paral.	79
Howe, Mrs. Olive	24 May 1902	Thos. Howe	OH	62	cancer	116
Howell, Arthur	9 Jan 1899	George Howell, son of Lewis Howell	KenValley	3	croup	77
Howell, Mrs. M. A.	23 Jan 1903	Walter Howell	OH	71	BldPoison	124
Howell, Ro(a)y	17 Jul 1894	L. C. Howell	MG	4 mo	CholInf.	35
Hoy, Tillie	6 Oct 1900	F. D. Cosley Mrs. Reynolds	OH	54	Dropsy	95
Hoyt, child of	17 Nov 1895	Jim Hoyt	OH	47	Blank	47
Hoyt, child of	1 Nov 1898	R. O. Hoyt	OH		Still born	75
Hoyt, child of	13 Sep 1896	R. O. Hoyt	OH		Still born	55
Hoyt, James	3 Dec 1898	Horace Barker Mrs. Fanny Hoyt	OH		Blank	76
Hoyt, Mrs. S. E.	16 Sep 1892	C. H. Hoyt	OH		Blank	22
Hoz(g)e, Mrs.	14 Nov 1891	Mr. Hoz(g)e	Williamstown		Blank	14
Hubbard, W. S.	19 Sep 1891	H. C. Peterson W. L. Hubbard	Talmo, Ks.		Blank	12
Hubble, Maria G.	20 Apr 1906	W. O. Hubble	OH		Cancer	169
Hubner, Mrs.	10 Jan 1901	Paul Hubner	OH		Blank	55
Huddleston, child of Owen A.	21 Jan 1907	Arthur Huddleston	OH	8 da	E.M.	180
Huddleston, Eli	4 Jan 1900	E. Huddleston	OH	86	Old age	87
Hudson, Mrs.	5 Apr 1900	Mrs. McEwen E. F. Caldwell	OH	73	Old Age +	90
Huff, James	12 Jan 1904	Earl Armstrong Hiram Huff	OH	16	Pneumonia	135
Huff, Mrs. L. C.	30 June 1892	J.M.Huff,G.W.White	Clinton		Blank	19
Hughes, Adeline R.	16 Jan 1906	Bill Overton	OH	77	Old age	165
Hughes, Ben	14 Apr 1902	Mrs. Hughes	MG	39/34	Blank	114
Hughes, Eva	16 Mch 1905	Cora Hughes, MetLife	MG	5	Burns	134
Hughes, Geo. W.	11 Apr 1902	Wm Hughes Olin Bell(Beal)	OH	9 mo	Blank	114
Hughes, James	19 Jul 1893	Hughes Bros., E.Keef (?)	Commovore			128
Hughes, Joe	30 Oct 1906	Wm.Hughes,Rachel Hughes Met. Ins. Co.	OH	55	Hrt&Drpsy	176
Hughes, Mattie	16 Sept 1896	Christopher Williams	OH	23	Blank	55
Hughes, Thomas	30 Jul 1895	Mrs. Hughes	?Hebron, Ind.	58	Hrt Fail	43
Hughes, Thomas	27 Sep 1907	Lydia & Wm. R Hughes (shipped from Los Angeles, Cal.)	OH	41	Tuberculos	189
Hughes, Wm. Co. A. 3 K.S.M.	4 Oct 1905	The Family	OH	72	Cancer	161

Name	Burial Date	Ordered by	Burial	Age	Cause d.	Pg
Hughes, Willine	18 Oct 1904	Joe Hughes, Met Ins.	OH	14	Blank	146
Hughs, child of	26 Aug 1890	Walter Hughs	OH		Blank	2
Hughs, Ellen J.	23 Apr 1903	Wm Hughs	OH	74	Blank	127
Hughs, Squires	21 Oct 1890	? Com. Brook	OH		Blank	4
Hulce, Sarah	18 Nov 1896	A. G. Hulce	Clinton	66	Blank	56
Hulse, Dudley	12 Sep 1893	W. L. Payne	Clinton		Blank	29
		E. W. Brown				
Hultz, child of	8 Nov 1893	Mary Hultz	OH	4 da	No doctor	31
Hultz, Joseph	19 Oct 1898	The Family	OH	48	Acute ?	74
Hultz, Lafond	7 Jan 1895	John Hultz	MG	5	Diphtheria	38
Hume, Mrs. Emma H.	25 May 1900	The Estate	OH		Hrt Fail.	92
Humphrey, child of	18 May 1893	Frank Cutt(1)er	Clinton		Blank	27
Humphrey, Blank	22 Sep 1895	Stine & Son, A.lli-- (Shipped to Junction City)			Blank	46
		L. Lyinger	Clinton	8	Blank	32
Humphrey, Eddie, son of Wilson	31 Jan 1894	H. Hungerford	OH	62	Cancer	120
Hungerford, Mrs.	1 Sep 1902	D. L. Burtin Jr.	Echo	69	Hrt Fail	143
Hunkle, Dr. Van	4 Jul 1904	John L. Hoover			Blank	4
		P. Hunsinger	Blank		Blank	4
Hunsinger, Carrie	21 Nov 1890	Chas. Hunt	OH	55	Cancer	191
Hunt, Geo.	23 Nov 1907	Geo. A. Hunt	OH	65 & 21	Blank	52
Hunt, G. W. & Daughter	22 Apr 1896	Blank(d. in Salt Lake, OH Utah)			Killed by	194
Hunt, Howard	29 Dec 1907				livewire	
		N. L. Hunt	OH	46	Gun shot	125
Hunt, Louis	16 Feb 1903	The Family	OH	85	Old Age	51
Hunt, Nancy Adams	14 Apr 1896	Jessie W. Carney	Williams-		Blank	42
Hunter, child of	23 May 1895	Wm Hunter	town			
		George Hunter	MG	59	Blank	149
		Hshld of Ruth Tab. No. 52				
		The Family	OH	71	Blank	109
Huson, Polly A.	12 Nov 1901	Jas. A. Hutching	OH	69	Hrt. Trbl	110
Hutching, Saml (Died 21 Jan 1878. Shipped from St. Paul, Kansas)	5 Dec 1901	J. A. Hutchings	OH	86	Old age	107
Hutchings, Belsey	27 Aug 1901	L. C. (?)Poehler	OH	65	Cancer	56
Hutchings, Mrs.	1 Nov 1896	Dora Hutchins	OH	7 17 mo	Croup	89
Hutchins, Hazel	23 Mch 1900	Al Cox, Mrs. James R. Gray	OH	76	Angina Pec	171
Hutchinson, Christy	12 Jul 1906	(Shipped from St. Louis)				
		W. T. Hutchinson	Agricola		Blank	27
Hutchinson, Miss M.A.	20 Jun 1893	John Hutchinson	Williamstown			27
Hutchinson, Mrs. ?Saddie	22 Jun 1893	(Killed in cyclone 21st June)				
Hutt, E.	4 Apr 1894	John E. Hutt and	OH	58	(can't read)	34
		The Famil y				
Hyde, Addison	26 Jul 1897	A. C. Stewart	OH	74	Paralysis	62
		(Shipped from Erie, Penn.)				
Hyde, Emma E.	26 Apr 1901	A. C. Stewart, Ottawa, Ks.	OH	42	Blank	103
		(Shipped from Pond Creek, Okla.)				
		Chas. Hyde	OH		Blank=	16
Hyde, Mary A.	13 Feb 1892	John Ice	OH	17	Pneumonia	115
Ice, Glen	3 May 1902	(?) J. or P. Ice, Howard, Kas.)				
		Leonard & James Ice	Stull		Still born	177
Ice, James, child of	12 Nov 1906	Leonard Ice	Deer Creek	18		132
Ice, Ola E.	21 Sep 1903					

Name	Burial Date	Ordered by	Burial	Age	Cause d.	Pg
Ice, Mrs. Sallie	15 Apr 1900	Thomas Ice, Family	Belvoir	92	Old age	91
Ice, Thos.	24 Jan 1896	Thos. Ice Jr.	Belvoir		Blank	49
Iliff, Porter C.	19 Oct 1907	Lemuel Ice				
Ingerson, Hannah	8 Feb 1900	James G. Iliff	Vinland	18	PyogenicIn.	190
Ingraham, H.A.	21 Dec: 1897	Mrs. F. D. Lyon	OH	87	Old age	88
Irving, Howard	1 Feb 1905	James McCreath	OH	35	Gun shot	66
(?)Irwin, Julia	12 Dec 1894	"body came from Dearborn, Mi/Mo."			wound	
Irwin, Martin	3 Nov 1897	Mrs. Lucy Irving	MG	28	Stomach	152
"An honorably dischg		Geo. Irwin	MG		LungTrbl.	37
Irwin, Mary F.	19 Mch 1893	County	MG	60	Asthma +	64
Isaacs, child of	24 Jul 1890	from the US Navy"				
Isman, Cora	23 Nov 1906	Benevolent Relief Corps	MG		Blank	25
Jack, E.	18 Jul 1897	O. Butler for City	OH		Blank	1
Jacke, A. D.	21 Feb 1894	Mrs. Al Abrams	Catholic	28	Consumpt.	177
JackRabit, Ri chard	2 Jan 1907	Jno Isman (Shipped from Weston, Mo.)				
Jackson, Blank	13 Feb 1891	Mr. Mifflin, Jas. Donnelly	Clinton		Blank	62
Jackson, _____	3 Jul 1892	Mrs. Jacke, Ed Russell				
Jackson, Bessie	18 Oct 1893	and L. S. Steel	OH	61	Rhe. Fever	33
Jackson, Cora S.	3 Jun 1896	Haskett Institute	Blank			176
Jackson, Earl	8 Apr 1892	Rev. Merrit, ME Church	OH		Blank	7
Jackson, Mrs. Elia	16 Feb 1904	A. G. Honold				
Jackson, Irene	27 Jun 1897	Supt.	Poor Farm		Blank	19
Jackson, John	31 Jan 1905	A. G. Honnold	OH	72	Blank	30
Jackson, Marie	24 May 1904	Lawson Jackson	MG	28	Blank	53
Jackson, Martha	13 Oct 1907	Ed Jackson, AGHonnold	OH		Blank	17
Jackson, Mary	3 Aug 1899	John Jackson				
Jackson, Mary E.	7 Aug 1898	Maria Willis	OH	45	Blank	137
Jackson, Mattie	10 Sep 1900	? Lilburn Jackson	MG	1 1/2	WhpgCough	61
Jackson, Maggie	22 Feb 1901	James Robinson				
Jackson, Nora	18 Jul 1897	C. W. ?Manefer	MG	50	?	152
Jackson, Perlie	7 Jan 1891	Mrs. Henderson	KC, Mo.	50	Apoplexiel	142
Jackson, Robert	12 Sep 1899	Robert Jackson, Met. Ins	MG	54	Tumor	190
Jackson, Rosa	20 Mch 1893	Burgess H. Jackson,	MG	49	?	83
Jackson, Sam	23 Mch 1907	1106 N. 6th St., K.C. Kans.				
Jackson, Thadius	21 Dec 1907	Jennie Potts, AGHonnold	OH	23	Dropsy	73
Jackson, Thos.	24 Mch 1904	W. Jackson, Sam Jeans	OH	21	Blank	95
Jacobs, Mrs. J. H.	24 Mch 1898	E. G. Jackson	MG	? 11	hrs. Pneu.	101
Jacoby, Mrs. Annie	27 Jul 1903	James Robinson	MG	8	WhpgCough	62
James, Dollie	24 Apr 1906	Ed Jackson	OH		Blank	5
James, Edward	4 Oct 1893	Coroner & Mrs. Watson	OH	14	Accid. Shot	84
James, Mrs. Edwin	31 Oct 1894	A. G. Honnold	OH		Blank	25
James, Susan	16 Apr 1902	Child of John Jackson	OH	7	mo.	183
		Mother	OH	30	Hrt. Trbl.	193
		Margarette Jackson				
		Mrs. Sam Jeames	OH	86	Blank	139
		(Shipped from K.C.)				
		J. H. Jacobs	OH	54	Paralysis	69
		James Jacoby	OH	37	Consumpt.	130
		Tabernacle No. 42				
		Gas Comp; ?Humdy James	OH	24	Consumpt.	169
		F. M. Perkins	OH		Blank	29
		F. M. Perkins	OH		Blank	37
		Mrs. C. C. James	MG	76	Blank	114
		John Clark				

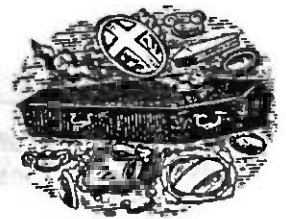

UNDERTAKER.

Name	Burial Date	Ordered by	Burial	Age	Cause	d.	Pg.
(?)Janeson, Kate	2 Nov 1904	C. W. Janesan	MG	46	Blank		148
Jeames, Sam	25 Feb 1904	Mrs. Sam Jeames	OH	46	Blank		137
Jean(n)s, Mrs. Elsie	13 Jun 1904	Mrs. Sam Jean(n)s	OH	59	Dropsy		65
Jefferson, Carroll	27 Nov 1897	Mrs. Jane Jefferson					
		Wesley Wright & William (?)Tower					
Jellay, F.K., Infant	16 May 1895	F. K. Jellay	Sarcoxie		Blank		41
Jenkins, Moses	3 Aug 1890	GWT Post GAR	OH		Blank		2
Jenkins, Willie	28 Jul 1900	Tabernacle No. 58	OH	35	Blank		94
		Benevolent No. 2 & Jerry Jenkins					
Jennings, John	5 Sep 1898	Mrs. J. Jennings	Catholic	13	Lightning		73
Jennings, M. ?	20 May 1898	C. C. Coleman	OH	27	Blank		71
Jennings, Martha	4 Jul 1898	Donnelly Bros.	Catholic	60	Dropsy		72
		(Shipped from Silverton, Col.)					
Jennings, Thomas	19 Aug 1897	Ed & Thomas Jennings	Catholic	80	Kidney Tr.		63
Jenson, child of	19 Jan 1891	A. G. Honnold	MG		Blank		6
Jessup, Frank	7 Jul 1894	G. Riffe	CedarPoint/Junc.	30	Blank		35
Jewell, Saul	9 Apr 1895	The Family	OH	60	Blank		41
Johns, Mrs. H.	23 Nov 1892	Henry Johnson	Richland		Blank		23
Johns, Mattie S.	5 Oct 1899	W. H. Johns	OH	27	Blank		85
Johnson, Mrs.	25 Jun 1897	Thos. Johnson, Topeka	OH	67	Blank		61
Johnson, Annie E.	22 Jun 1891	Allen Foster/Laster	OH		Blank		10
Johnson, Anton H.	15 Sep 1904	Charles Johnson	OH	27	Surgery		146
Johnson, Ardell	23 Jan 1905	Mrs. Williams	OH	19	? pneu.		152
Johnson, August	4 Jun 1901	Rudolph Helstrom	Bond	50	Suicide		104
Johnson, C., son of	1 Nov 1905	Cornelius Johnson	Clinton	1	wk/mo		162
Johnson, ? Caroline	17 Apr 1898	The Family	MG	56	Cancer		70
		Col Relief Corp					
Johnson, Charles	30 May 1905	(?)Ivan Johnson	OH	60	Pneu.		157
		Mrs. Matilda Johnson					
Johnson, child of Geo.	29 Oct 1903	Geo. Johnson	Clinton	1	da		133
Johnson, Claud	10 Mch 1896	Mr. Bates	OH		Blank		51
from KC							
Johnson, Daisy	20 Oct 1901	John Johnson	OH	17	Accident		109
Johnson, Elvira	10 Jun 1903	Mr. Collins	Clinton	17	BldPoison		129
Johnson, Eva M.	23 Mch 1899	Chas. A. Johnson & Peter Jones	OH	26½	Blank		
		(Shipped from Denver)					79
		Wm Johnson	OH	4	wk/mo ?		140
Johnson, Fred	2 May 1904	The Family	OH	54	Pneu.		74
Johnson, George ?	11 Oct 1898	Mrs. Lofgreen	OH	79½	? ?		91
Johnson, Mrs. H.	23 Apr 1900	(?)Evlyn J., Little	Rock, Ark.				
Johnson, Hiram	18 May 1895	Tom Walker Post	MG		Blank		41
Private C A 113 US Colored Inf.		Copeland Post Com.					
		Douglas County					
Johnson, Infant	10 Jun 1905	C. L. Johnson	OH		Stillborn		157
		Law. Transfer Co.					

<u>Name</u>	<u>Burial Date</u>	<u>Ordered by</u>	<u>Burial</u>	<u>Age</u>	<u>Cause d.</u>	<u>Pg.</u>
Johnson, Infant	25 Nov 1904	Dick Johnson	OH		Stillborn	148
Johnson, James	13 Jan 1907	James Johnson & Amie Johnson (Shipped from St. Paul, M.)	OH	32	Pneu.	179
Johnson, James, child	23 Dec 1894	A. G. Honnold	OH		Blank	38
Johnson, J. H.	19 Jan 1898	Mrs. A. Johnson	MG	49	Blank	67
Johnson, Julia	16 Jan 1899	Walter Johnson	OH	46		77
Johnson, Mrs. Lutta	29 Jan 1907	Tabernacle #52, Benevolent #2 Wm Burns	Clinton		Blank	180
Johnson, Maggie	27 Jun 1906	George Washington, Bloomington, Ks. Shirley Johnson & Mrs. Joe West	OH	21		171
Johnson, Mary L.	27 Apr 1896	Riley Croutch	OH	26	LaGrippe	52
Johnson, Mary	13 Nov 1899	L. Johnson & F. G. Williams	MG	28	con.	86
Johnson, Nels	23 Oct 1892	Mrs. Lofgren	OH		Blank	23
Johnson, Nils	25 Apr 1900	Mrs. Lofgren	OH	Removal	Blank	91
Johnson, Paul J.	17 Jan 1901	Jessie (?) Dillird	OH	5	Convulsion	100
Johnson, Ruth	24 Oct 1907	James Johnson	OH	12	Bron. Pneu.	190
Johnson, Sam. H.	9 Jan 1906	Louisa B. Johnson	MG	41	Diabetic	164
Johnson, Thomas	5 Mch 1899	(Shipped from Alexandria, Ind.) E. E. Pierson	MG	80	Dropsy	79
Johnson, Thos.	4 Feb 1903	C. Johnson	OH	75	Gastric C.	125
Johnston, child of	17 Feb 1892	B. F. Johnston	OH		Blank	16
Johnston, James W.	4 Apr 1902	The Family	OH	85	Paralysis	85
Johnston, Mrs. J. W.	3 May 1900	J.W. & R.C. Johnston	OH	?73	Old age	91
Jones, Ch. of	22 Sep 1899	H.R. Jones, Eli Schnick W. Sprgs ?	?	?		84
Jones, son of C.	8 Mch 1894	A. G. Honnold	MG		Blank	34
Jones, child of	18 Aug 1892	Wm Jones	MG		Blank	21
Jones, child of	12 Oct 1895	John Jones Willow Sprgs.			Blank	46
Jones, Mr. C. M.	17 Sep 1891	Mr. Jones ? Vinland			Blank	12
Jones, David L.	1 May 1900	J.L. Jones, Garnett	OH	35	Apendicit.	91
(Shipped from Garnett, KS)		IOOF No. 16, W. C. Galloway, Sec'y				
Jones, Elizabeth	16 Oct 1899	John & T.C. Jones	W.S.	73	Old age +	85
Jones, Elizabeth	8 Mch 1903	Robert Jones				
Jones, Edward	27 May 1892	R. Burns	OH	38	Typhoid	126
Co. E 12th Kas. Inft. Private		The Family	OH		Blank	18
Jones, Endsley	29 May 1905	H. T. Jones	OH	61	Brights D.	156
Jones, H. T., child of	10 Feb 1904	H. T. Jones	OH		Stillborn	137
Jones, Hurley	3 Aug 1907	Robt. Jones; Met. Ins.	OH	13	Liver Trb	187
Jones, Infant	16 Apr 1904	Robt. Jones	OH	5 wks		140
Jones, Infant son	21 Nov 1905	T. C. Jones Harmon Cem.			Stillborn	162
Jones, James	6 Nov 1907	John Hall, Mr. Lyman	OH	70	Bronchitis	191
Jones, John M.	14 Jun 1907	Mrs. Jim Jones				
Jones, J. T.	18 Dec 1904	Thomas Jones Harmon 7 mi G. + Porter, K.C.	So.	51	Hypo-static pneu.	186
Jones, Joseph	26 Dec 1896	Mrs. Sarah E. Jones KC, Mo. U.P. R.R.		40	RR Accid.	150
Jones, Laura (col)	20 Mch 1906	P. R. Brooks	OH	65 ?	pneu.	57
Jones, Lottie	11 Jun 1907	Dr. Harvey, Robt Jones	OH	37	Consumpt.	169
Jones, Mrs. Martha N.	19 Jun 1900	C. M. Jones	MG	?27	Abs. Liver	185
Jones, Mrs. M. J.	1 Sep 1901	Endsley Jones	OH	59	Cat. Bwls.	93
Jones, Morgan	19 Sep 1892	Peter Jones, Ben. #2	OH	53	Cat. Stom.	107
Jones, Narcissis	24 May 1906	T.C. Jones, H. Johns Wm Jones	W.S.		Blank	22
			OH	54	Paralysis	170

Name	Burial Date	Ordered by	Burial	Age	Cause d.	Pg.
Jones, R., child of	19 Aug 1898	Robert Jones	OH	2½ mo		73
Jones, Mrs. Rebecca	7 Jun 1905	J. M. Jones (Shipped from Iola, Ks.)	MG	77 ?		157
Jones, Rosetta	21 Dec 1906	Mrs. Spencer	OH	94	Old age	178
Jones, Ruth	22 Nov 1907	Mrs. Jack Watts	OH	60	Consumpt.	191
Jones, Sarah	24 Jun 1899	J. L. Jones	OH	76	Chr. Rheu.	82
Jones, Sarah A.	29 Oct 1891	A. G. Honold	MG		Blank	13
Jones, son of	27 Nov 1905	F. E. Jones	OH	4 da.		163
Jones, Susan----	24 May 1898	Endsley Jones	OH	71	Dropsy +	71
Jones, Mrs. Joseph L.	26 Dec 1896	P. R. Brooks	OH		Blank	57
Jordan, Willie L.	18 Mch 1905	Lena Jordan, 315 Lyon St.	MG	2	Teething	154
Jordean, Alex	6 Mch 1904	Green Pasture Lodge No. 126 K.C. Mo.	OH	45	Spin. Menin	138
Jourdon, ch. of	8 Mch 1899	Dr. Harvey (Shipped from N.Y. City)		4 w.		79
Jourdon, Marie	28 Mch 1898	J. W. Jourdon	OH		Blank	70
Jourden, ?Morris	12 Sep 1904	John W. Jourdon	OH	17½	Blank	145
Kagi, child of	1 Dec 1900	Mrs. ?Luly Jourden	OH	6 mo.	Blank	98
Kahn, Helena	27 Dec 1905	Arthur R. Kagi	OH		Blank	164
Kassabaum, Jennie Alice	2 Jul 1895	Fred Kahn (shipped from Dwight)	Reno			
Kathermen, Mr.	24 Aug 1905	Geo. Derby	Clinton	7 wks/mos ?		43
Keefe, Anna T.	8 Aug 1898	Mrs. Kathermen	Wash. Creek	81	Dropsy	159
Keefe, Edward	25 Jul 1902	Edward Keefe	Catholic	22	Blank	73
Keefe, James	17 Jul 1902	The Family	Catholic		RR Accident	119
Keifer, Mrs. A.	14 Jan 1907	Mrs. Julia Keefe	Catholic	68	Paralysis	118
Keith, Chas. H.	11 Dec 1897	M. Newmark	OH	96	Old age	179
Keith, Mrs. Mary	29 Oct 1890	Green Keith	MG	35	Blank	66
Keith, Salmon	13 Dec 1891	Green Keith	MG		Blank	14
Kelcher, Dennis (Keheler in index)	15 Jun 1893	The Family	Catholic		Blank	27
Kellar, John H.	16 Feb 1903	N. E. Kellar (Shipped to Mt. Pleasant, Iowa)		77	Hrt. Fail	125
Keller, Emaline	7 Dec 1907	Victor Keller (Shipped to Mt. Pleasant, Iowa)		70	Blank	193
Kelley, Walter L.	9 Mch 1903	W. H. Kelly	OH	28	Typhoid F.	126
Kelly, J. A.	14 Apr 1907	Mrs. Will Spurgeon	OH	83	Old age	183
(?)Kelsall, Rev. Saml (Kelso in index)	6 Dec 1896	Agnes Kelly		77	Old age	57
Kelso, Joseph	21 Mch 1900	W. C. (?)Phoenicie	Reno			
Kelso, Miss M. A.	14 Feb 1905	The Family		82	Old age +	89
Kennedy, A.	4 Mch 1905	The Family	OH	57	Consumpt.	152
Kennedy, Mrs. E. R.	8 Apr 1892	Clarence Kelso	OH			
Kennedy, Infant	28 Sep 1902	E. N. Kelso		57	Pneumonia	153
Kennedy, Infant daughter of Frank	23 Jan 1894	Will Green, Jno. Gil- more, Mrs. A. Kennedy (Burial-Paris, Mo.)			Blank	17
Kennedy, Mrs. Jane A.	18 Apr 1893	A. W. Kennedy	OH		Blank	17
Kennedy, L. J.	29 Jun 1903	D. Kennedy	Vinland	1 wk?		121
Private Co. F. ?31 KSM		S. N. Cox	Kennedy Valley	1 wk		32
Kennedy, Mrs. J. H.	21 Oct 1898	N. L. Kennedy	Belvoir		Blank	26
		The Family	Kennedy	67	Stomach	130
		A. L. Cox (Shipped by Eudora)	OH	25	Childbirth	74

Name	Burial Date	Ordered by	Burial	Age	Cause d.	Pg.
Kennedy, Saul	5 Jul 1891	Nancy Brooks, Nate Miller The Family	OH		Blank	11
Kennedy, W. J.	20 May 1903	H. L. Stevenson	Erie, KS	71	StomachTrbl	128
Kenney, Mrs. Bessie	23 Jan 1907	G. B. (?)Edgar	Chicago	42	Consumpt.	180
Kerr, J. M.	23 Oct 1893	W. R. Kerr, 100 J. J. Cox	Washington St., Hesper	79	Paralysis	30
Kerson, Ludwic	4 Oct 1892	The sons	MG		Blank	22
Kester, M. J.	6 Apr 1897	Henry Kesting	Lecompton	71	?Debility	60
Kesting, child of	30 Sep 1890	The Family	Twin Mound	35	Blank	3
K(r)ier, Peter	16 Aug 1905	J. Kilworth	OH		Accident	159
Kilworth, Mrs. Emma	28 Oct 1900	Frank Kimball	OH	75	Tuberculos.	96
Kimball, Elizabeth D.	24 Apr 1898	(Died 16 Apr. Shipped from Los Angeles, Cal)			? ?	70
Kimball, Frank	29 Dec 1907	Geo. Kimball	OH	84-11-15	Hrt.	194
Kimball, ? Saml	4 Apr 1897	(Died 22 Dec in Los Angeles, Cal.) Mrs. Kimball	OH	70	Stom&Lvr	60
Kineaster, John A.	20 Feb 1900	F. S. Hester	OH	46	?	89
King, Mrs. Anna	3 Jan 1897	Mr. Tabor ?	OH	56	Hrt.Fail.	58
King, Charles A.	3 May 1900	Charles H. King	OH	?20/23	Abs.Liver	92
Private Co. H 20 Kans.		Vernon King				
King, child of	16 Aug 1895	City, James King	OH	? 1 yr	Dif.	44
King, Clarence, child of	7 Feb 1904	Clarence King	MG	2 wks		136
King, child of	12 Jul 1901	Will Bly				
King, child of	4 Aug 1901	? King, W. Perrot	OH	2 da.		106
King, Dora J.	8 Jun 1901	A. H. King	OH		Blank	106
King, Eliza	8 Jan 1902	Jonas King	Eudora	23	Blank	104
King, Henry	6 Sep 1896	P. M. Hemez ?				
King, Robt. L.	6 Nov 1904	(?) Col WRC 113	Reno	77	Paralysis	111
Kingsbury, Etta	30 Nov 1903	A. G. Honnold	MG	66	Par.	55
Kirby, Mota	25 Mch 1893	K of P; The Family	OH	49	Blank	49
Kirk, Chas., child of	24 Mch 1900	Kate Kingsbury	Mo.	15	Tuberculos.	134
Kirk, Lizzie S.	3 Jul 1906	(Shipped to Howard Co., Mo.) Thos. Kirby	Perry		Blank	25
Kiser, child of	19 Apr 1901	City Marshall	OH		Still born	90
Kiser, Infant	14 Jan 1905	J. W. (?)Huffinis	OH	30	Peritonitis	171
Kissinger, Mrs. S.	7 Mch 1893	(Shipped from Okla.) D. P. Kiser	MG	4 da.		103
Kline, Infant	11 Sep 1903	D. P. Kiser	Clinton	6 da.		151
Kling, Adam	19 Jan 1905	? A. M. Dickensen	Near Tonga.		Blank	25
Knight, Mrs. G. W.	26 Apr 1900	William Kline	Linwood	1 mo/wk		131
Knight, Geo. W.	23 Jan 1905	O.C.Ruce	Pleasant Grove	72	Hrt Fail.	151
(?) Knuehl, Joseph	10 Aug 1907	Merchants Bank for the Estate G. W. Knight	OH	40	?	91
Koberly, John	18 May 1896	John W. Glidden, Estate	OH	65	Pneumon.	152
Koberly, Blank	18 May 1896	Mrs. Sarah Knuehl	Catholic	77	Hrt. Dis.	188
Koberly, Agnes	20 May 1896	Joseph Knuehl				
Kock, Thresia	21 Aug 1906	John Koberly	MG	7 yr	Dipht.	52
Koeberle, Infant	2 Jul 1895	John Koberly	MG	10	Dipht.	52
Koehler, Frank	16 Oct 1904	John Koberly	MG	7 yr	Dipht.	52
Kombs, child of R.D.	24 Mch 1906	Max & Frank Kock	Eudora	69	Stom.Trbl.	173
Koofler, Jacob	12 Feb 1906	Otto Koeberle	MG	3 mo.	Ch.Inf.	43
Kostenbader, A.	18 Apr 1892	Henry Koehler	Big Sprgs.	77	Blank	146
		Joe Cox	OH		Still born	167
		J. L. Koofler	Eudora		Blank	166
		D. M. Kostenbader	OH		Blank	17

Name	Burial Date	Ordered by	Burial	Age	Cause d.	Pg.
Kosterman, Ed	28 Feb 1902	S. B. Kosterman	OH	19	Murdered	113
Kostman, W. R. (Knosterman in index)	3 Jul 1893	W. Knostman	Manhattan	—	Drowned in the Blue	28
Kremer, Smith A.	16 May 1906	Dr. Webb & Ellen P. Kremer	OH	30	Blank	170
Kuhbiel, Delight	15 Oct 1895	David Kuhbiel	OH		Blank	46
Kuhns, Frank, Infant of	27 Oct 1891	J. Pieratt ?	Hesper		Blank	13
Kunkel, ch.	23 Nov 1900	Walter Kunkel	Lecompton		?	97
Kunkle, John J.	31 Aug 1901	The Family	OH	57	Hrt.Fail.	107
Kunkle, Mrs. Lydia	28 Sep 1898	J. J. Kunkle	OH		Gastritis	74
(?)Kutluich, Mrs.	4 Sep 1904	C. W. Schubert	Eudora		Blank	145
Laborie, Eliza	3 Aug 1901	Isadore Laborie	OH	83	Blank	106
Labzoon, Mrs. Eliza	8 Nov 1906	Mrs. Mary Mayo & Thomas Drisdorn, Ex. Co. Comm. & Robert H. Lackey	OH	69	Dropsy	176
Lackey, Mercery Lucy	16 Oct 1906	Barney LaCrouse	MG	55	Fever	176
Lacrouse, Nancy	19 May 1900	J. W. Carney & Geo. Gilley	MG	50	Hrt.Fail.	92
Laker, S. E.	12 Jul 1896	John Ferguson	MG	23	Con.	53
Lambertson, Mary	19 Jun 1906	Blank	OH	87	Blank	171
Lamer, child of	3 Jan 1900	(Shipped from Oakdale, Neb.) Lane Lamer & — Circle	MG	10	?hrs	87
Lamon, Roy	13 Mch 1900	Mr. Lamon	W.S.	2	wks. ?	89
Lamore, Julia A.	1 Apr 1907	Mrs. & Mr. Squires	OH	90	Paralysis	183
Lane, Earnest	26 Oct 1892	Mrs. DaLee	OH		Blank	23
Lane, Ella	11 Nov 1895	V.L. Reece & Mr. Lane	MG		Blank	47
Lane, Emma	31 Jan 1905	Wright Lane	OH	51	? Lungs	152
Lane, Geo.	14 Mch 1906	M. W. Lane	OH	76	Pneu.	167
Lane, infant	31 Jan 1905	Mrs. Hannah Lane	OH		Stillborn	152
Lane, James H. (Jr. index)	17 Feb 1893	Roy Blackburn	OH		Blank	25
Lane, M.	21 Oct 1897	V. D. Johnson	OH	47	Blank	64
Lane, Michael J.	24 Sep 1902	Estate M. Lane	OH			
Langenderfer, Caroline	8 Jun 1907	Philip Bride	OH	19	? mo/wk	120
Langenderfer, Edity	21 Jul 1906	Jacob M. Lane	OH	53	cancer	185
Langley, ? (child)	20 Aug 1898	George C. Bailey, security	OH	19	Appendicit	172
Langston, C. H.	22 Nov 1892	Andrew Langenderfer	OH	24	cong. of	73
Langston, Nat	2 May 1897	Andrew Langenderfer	OH		Blank	22
Langston, Syble	20 Jul 1898	W. R. Langley	OH	27	Blank	60
Laptad, child of Paul	11 Oct 1906	Sam Rice & ?	OH	18	mo?	82
Laptad, Joseph	13 Mch 1907	Benevolent No. 1, Family	OH			
Laster, (?)Rockell	1 Jul 1901	Nellie Langston	OH			
Laswell, John W.	26 Feb 1907	Alex Grigg	Country		Stillborn	175
Lathrop, A. H.	26 Oct 1895	Paul Laptad	MG	66	Hrt & Br.	182
(?)Lavelle, Thomas	21 Jul 1897	Mrs. Joseph Laptad	OH	75	Dropsy	105
Co E 50 ? Inf.		The Family	OH	75	Spinal Par.	182
Lawrence, Alfred	18 Feb 1904	Oliver Laswell	Augusta			
(?)Lawrence, Leonard infant	22 Jul 1905	W. A. Walborn	Ks.			
		Blank	Vinland		Blank	47
		Mrs. Lavelle	Catholic	65	Blank	62
		Douglas County	OH	10	da	136
		Wm Green & County	Blank	2?	infBwls	158
		John Clark				
		Mrs. Nannie Brooks				

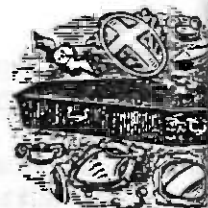

UNDERTAKER.

Name	Burial Date	Ordered by	Burial	Age	Cause d.	Pg.
Lawson, Margaret	29 Jun 1907	Earl Hellar(s)	Topeka	77/79	Hrt.	186
Layton, Estella	24 Feb 1898	G. H. Wheedon	W.S.		Blank	68
Layton, Jessie	19 Jan 1905	John M. Brown	Kennedy	80	Old age	151
Lavier, Patrick (Indian)	17 Jan 1907	(Shipped from Eldorado, Ks) Valley				
Leamer/Learner, child	16 Feb 1894	Haskell Inst.	Haskell		Stomach	179
Leamer/Learner, child	3 Nov 1894	M. S. Winters	Lecompton		Stillborn	33
Leamer/Learner, Wm A	31 Dec 1900	Mr. Leam(rn)er	Lecompton			37
Leary, Mrs. E.	20 Jun 1902	W. Leam(rn)er	Lecompton	41	Stomach	99
Leary, George	2 Mch 1903	Ernest Leary	OH	24	Lightning	117
Lee, Alice M.	5 May 1899	The Family	OH	67	Paralysis	126
Lee, child of Alex	17 Feb 1899	Alex Lee	MG	12		80
Lee, child of	18 Aug 1892	Alex Lee	MG			78
Lee, L.	22 Feb 1897	J. H. Lee	? Winfield			21
Lee, Maggie G.	21 Oct 1901	Clark Lee	MG	36	LaGrippe	59
Lee, Margaret	9 Jan 1903	John Lee & Jewish Soc	MG	13	Pneu.	109
Lee, Mr.	13 Jul 1891	Wm Lee	Catholic	71	Paralysis	124
Lee, Mrs.	9 May 1901	Mrs. Sylvia Lee, ___ Lee	MG			11
Lee, Wm Carlton	17 Oct 1899	J. H. Snyder	Lecompton			103
Lee, Wm.	17 Jan 1906	Dr. J.H. Young, Mrs. Lee	MG	? 19?	? ?	85
Lee, Willie	27 Mch 1898	Mrs. John Snyder	Franklin	75	old age	164
Leeford, Mr. A.	15 May 1901	Henry Willowby	OH	17	Appoplexe	70
Leeper, Gilbert	14 Apr 1891	(Shipped from Kansas City, Mo.)				
Leiper, Doyle	5 Apr 1907	Geo Loit & The Family	MG	? 51		104
Lemon, Mr.	24 Jan 1898	Mr. Leeper; A.F.M.	OH			9
LePage, Mrs.	12 Dec 1895	Leiper; Mrs. ___	OH	22	Pneu.	183
Lescher, Mrs. Maria	24 May 1902	Dr. Lemon	OH	69		67
Lescher, Mrs. W. A.	26 Oct 1895	(?) Jerry Gladhart (?)	OH			48
Lescher, W.	Feb 1901	Charles Cole Emery				
Lester/Laster, Allen	19 May 1893	The Family	OH	75	Tuberculo.	116
Letcher, Annie	29 Jun 1903	W. A. Lescher	OH			47
Letcher, child of	5 Oct 1895	The Family	OH	80	Hrt. Fail.	101
Letcher, child of	1 Apr 1898	A.G. Honnold; Burns & Co.	OH			27
Letcher, Martha	21 Mch 1898	WRC Col; Gardner Family	MG	56	Pneu. +	130
Leuf, W. B.	May 1901	A. G. Honnold	MG			46
(listed between 9 and 12 May)		A. G. Honnold	MG			70
Levsch, Adam	12 Nov 1899	Bert Letcher, John Hill	MG	23		69
Lewis, child of	19 Mch 1891	S. C. Marshall	Chicago	18	Hrt. Trbl.	103
Lewis, child of	10 May 1892	(Shipped to Chicago, Ill.)				
Lewis, child of	3 Jul 1896	The Family	Eudora	55	Dropsy	85
Lewis, Christina	26 Jul 1899	Chas. Lewis	MG			8
Lewis, Eddie	12 Jan 1896	Chas. Lewis	MG			18
Lewis, (?) Edna	21 Jul 1896	Peter & Charles Lewis	MG	? 27	Mo ?	53
Lewis, Elizabeth	5 Sep 1894	Charles Lewis	MG	? 6?	? ?	82
Lewis, Ethel G.	23 Jul 1907	Mrs. Johnson; Mary Lutz	MG	27	con.	49
Lewis, Frank	15 Jan 1898	C. Lewis; Peter Lewis	MG	? 16	mo	54
Lewis, Joshua	12 Sep 1903	Lawson Lewis	MG			36
Lewis, Marion	15 Sep 1906	I. D. Lewis	MG	19	mo Chol Infl	187
		Peter & Charles Lewis	MG	4	mo	67
		George Lewis	? Crowder	70	Dropsy	132
		Richard Lewis	LakeView	3	Stomach	174

Name	Burial Date	Ordered by	Burial	Age	Cause d.	Pg.
Lewis, Mary A. (col)	13 Feb 1907	Mrs. Mary McFarland	OH	70	Dropsy	181
Lewis, R., ch. of	13 Aug 1897	Aliza Monroe				
Lewis, Mrs. Willie	21 Oct 1901	R. Lewis	?Wakarusa	1	?	63
Lillie, Aaron	26 Apr 1893	Charles Lewis	MG	38	C. of Bwls	109
Lilly, Emma K.	22 Nov 1907	Estate of Aaron Lillie	MG			26
Lind, Mrs.	17 Aug 1904	Alice Lilly	Chicago	53	Liver	191
Lindenberg, Olga	22 Oct 1907	Mrs. H. M. Shaw			(sirrohhis of)	
Lindner, Harry	21 Jul 1906	Grant & A. B. Lind	Blank	65	appoplexial	144
Lindsay, Alonzo	28 Feb 1901	Geo. S. Smith	Marysville	24	con.	190
Lindsey, Mary A.	6 Oct 1896	Peter Lindenberg	Ks.		of brain	
Lingstrom, child of	22 Jul 1890	Mrs. J. G. Lindner	OH	50	Tubercul	172
Litchfield, Alice L.	29 Jul 1902	(Shipped from Ossawatimia)				
Litchfield, Chas.	24 Jun 1897	Lewis Mumford: L.H. Carson	MG	32	grip	101
Littel, Clarence	5 Aug 1905	Robt. Lindsey	OH	18	typhoid+	56
Little, Mrs. Mary	27 Oct 1905	P. Lingstrom	Blank			1
Locell, No---e B.	18 Aug 1904	A. J. Phillips	OH	43	NervPros.	119
? Lecour, Camelo	11 Jan 1902	F. A. Litchfield	?Sibley	35	Suicide	58
Lodena, Carrie	14 Oct 1893	Mrs. Dixon 735 Pa. St	OH	8 mo	SmrCompl.	158
Logan, Alice	22 Sep 1905	Chas Strong: W Little	MG	51	Dropsy	161
Logan, Bessie	11 May 1896	Orra Locell	OH	4 da	In----	145
Logan, Emma	6 Sep 1907	Poor Commission	OH	2 mo	?	111
Logan, Frank	20 Nov 1907	Wm Lodena	Perry		old age	30
Logan, Geo. J.	8 Apr 1906	Alfred & David Logan	MG	2/3	wh. cough	161
Logan, James	13 Oct 1898	Robt. Logan	Clinton	2 yr.	croup	52
Logan, John S.	6 May 1900	Dave Logan	MG	15	Tubercul.	189
Logan, Mrs. Lily	11 Oct 1907	Mr. Logan	OH	66	Paralysis	191
Logan, Tracy	27 Mch 1906	Mrs. Geo. J. Logan	OH	36	Pneu.	168
Loit, Chas.	19 Mch 1905	H. J. Green (Shipped from Manhattan, Ks.)				
Loit, Mary	15 Jan 1903	A. L. Brooks	OH	7 da	spasms	74
London, Chas M.	5 Feb 1899	The Family	OH	72	Hrt.Trbl.	92
Long, Alice	18 Jul 1902	James Jacobs: Ed Cooper	OH	27	Dropsy	190
Longanecker, Morris	25 Mch 1906	Jno. Starrett	OH			167
Longdoffer, Andy	9 Sep 1891	Geo. Loit; ?Imo Loit	MG	67	KidneyTrb.	154
Longfellow, Infant D.	7 Mch 1895	Charles Loit	MG	7	S. Fever	124
Longfellow, Mrs.	4 Mch 1895	The Family	OH	34	Typhoid	78
(?) Loscall, Mrs. Clara	15 Oct 1892	L.L. Long; W. K. Foulks	OH	14 mo	Smr.Com.	118
Love, A.	4 Jan 1906	Poor Commission				
Love, Mrs. A.	12 Feb 1891	Blank	Fairview	38	Pneu.	167
Lowe, Mrs.	21 Oct 1891	Andrew Longdoffer	LakeView			12
Lowenstein, Minnie	22 Jan 1902	D. Longfellow	OH			40
Lowery, Wm.	26 Aug 1898	Jacob Longfellow	OH			40
(?) Lows, Carrie	30 Jan 1893	? B.P. & C. Willsie	OH			22
Lucas, Mary	7 Nov 1907	R. E. Putney	OH			164
Lutz, Mrs. Andrew	17 Aug 1893	(Shipped from Riverside, Calif.)				
Lutz, Andrew	3 Oct 1893	Alex Love	OH			7
Lynd, child of	22 Feb 1895	Spt. Poor Farm	PoorFarm			13
		W. Schocky	OH	11	Sc. Fever	112
		D.G. & ?J.M.G. Watt	OH	41	Cirhossis	73
		(Shipped from KC, Kas.)			of Liver	
		A. G. Honnold	County			24
		Geo Washington	OH	63	Dropsy	191
		Mrs. Henrietta Elliot				
		Dan Ulrich: G.F. Oehrle	Catholic,			29
		R. Brown; John Ulrich	Rock Creek, PO-Echo			
		Jas. Lynd	Clinton			39

Name	Burial Date	Ordered by	Burial	Age	Cause d.	Pg.
Lyon, L. D., Co Rgt.	2 Dec 1898	The Family	OH	55	LiverCanc.	76
Lyon, Mary	9 May 1891	L. D. Lyon	OH			10
Lyons, Bertha	25 Apr 1898	Wm. Lyons; A. H. Wilson	Peoria	8 yr	?virus	70
Lyons, Lura	15 Jul 1907	Mr. E. Moore	OH	43	Tubercul.	186
Lyons, Mrs. Margaret	15 Dec 1904	(Shipped from N. H.) Chas. Lyons	OH	60	Surg. Oper.	149
Lyons, M. R.	10 Jul 1890	(Shipped from New York) Mrs. M. H. Lyons	OH			1
Macomber, Mrs. E.	17 Aug 1895	G. R. Gould	OH			44
Madden, Ed	1 Feb 1900	Charles F. Picket	KennedyV.	66	Pneu.	88
(Shipped from KC, Mo.)		Ernest (?) Parckit,	507 Del. St. KC, Mo.			
Madden, Emma	16 Jul 1898	Thomas Madden	OH	76	Accident	72
Madden, Lizzie	13 Sep 1897	Joe Bowers	Eudora	26	Drowned	64
(Index - Maddox)		Milton (?) Dacy				
Madden, Melinda	14 Aug 1896	Thomas Madden	OH			54
Madden, Minerva	26 Apr 1901	Benevolent No. 2				
Maddock, Mrs. Sarah	4 Aug 1902	Green Madden	OH	20		103
Majors, Mrs. P.	21 Aug 1892	Juvenile Society				
Maloney, Helen	14 Apr 1902	The Estate, Dr. Harvey	OH	76		119
Mandell, Mrs. Mary A.	9 Mch 1900	Col. Relief Corps				
Manley, David H.	8 Feb 1900	Peter Major	Clinton			21
Mann, Dr. M. E.	2 Oct 1901	Henry Heine				
Mapp, Jacob Jr.	18 Jan 1907	John Maloney	Reno	27		114
Mapp, Mrs. (?) Tennessee	1 Jan 1905	R. W. Ludingham (ton)	OH	65	Pneu.	89
March, Mrs.	1 Aug 1902	M. M. Manley; Geo Elston	MG	80	? Bladder	88
Marckley, James	15 Dec 1896	Mrs. Mann, Dr. Hornbin, Ely,		40	Appoplexial	08
Marckley, Pearl	20 Nov 1907	Ely Comp M. W. of A.	Iowa			
Markley, Pearl	11 Apr 1900	Jacob Mapp	OH	13	Bronchitis	180
Marsh, Mary E.	11 Apr 1900	(Shipped from KC) Jacob Mapp; Benev #2	OH	55		150
Marshall, Harding	4 Feb 1901	The Family	OH		Hrt. Fail.	119
Marshall, Julia	29 Jan 1900	Don Ulrick	Echo	83/93	old age	57
Marshall, Wm	14 Jan 1907	Geo. Markley Pleas. Grove		11	Diphtherial	91
Martin, Mrs.	31 Jul 1894	Misses Julia & Alice	OH	55	Cancer	90
Martin, Frank	6 Jan 1900	Marc(s)h				
Martin, Fred C.	14 Aug 1899	R. H. Rogers	MG	13?	Pneu.	100
Martin, child of	4 Mch 1892	Addison Warholl				
Martin, child of	14 May 1893	A. L. Cox	OH	79		88
Martin, child of	2 May 1901	Wm A Marshall	OH	30/86	Stom. Trb	179
Martin, David & Anna	30 Jul 1892	Relief Corps Col.	Lakeview			36
Martin, David	8 May 1894	W. H. Martin	OH	21	Gastritis	87
Martin, Henry	16 Sep 1896	The Family	OH	28	Consumption	83
Martin, Henry	22 Aug 1897	Henry Martin	Clinton			17
Martin, Ina May	27 Feb 1896	W. H. Martin	OH			27
Martin, Mrs. J. D.	23 Feb 1897	Frank Martin; Chas Snow	MG	4 da.		103
Martin, Mrs. Margaret	3 Dec 1897	Stephen D. Martin	Lecompton			20
Martin, May, inf boy of	25 Jul 1893	S. D. Martin	Lecompton			34
		J. D. Martin; Mrs E. Neal	OH	79	Paralysis	55
		The Family	OH	73	Dysentry +	63
		J. D. Martin	Kanwaka			50
		The Family	OH	67	LaGrippe	59
		Wm Martin; Mrs. Smith	OH	84	Old age	65
		Blank	OH			28

Name	Burial Date	Ordered by	Burial	Age	Cause d.	Pg.
Martin, Nancy	18 Jan 1905	John D. Martin	OH	73	?	151
Martin, Samuel	12 Sep 1895	Emily Neal Major Martin City, Pr(a)inter	OH			45
Martin, Serena	22 Sep 1896	Mrs. Wallace Miss Martin The Family	OH	26	?	56
Martin, Wm H. Private Co C 70 Regt	18 Jul 1902 ? Indiana Infty	The Family	OH	66	Diaerhea	118
Marvin, James	10 Jul 1901	The Family	OH	81	Paralysis	105
Marvin, Mrs. Jas	29 Nov 1904	The Family	OH	80	Hrt Trbl	148
Mason, Mrs. Dorcas	15 Oct 1894	W.C.Hill, Byron, Porter	Clinton	67	Hrt.Dis.	36
Mason, Mrs. Elinor G.	3 Oct 1899	F. O. Marvin	OH	17	Hrt Trb +	85
Mason, Emily H.	17 Jan 1907	Lynn Mason	OH			178
Mason, Nelson Pvt. Co C 8 Ill. Col.	29 Nov 1904	W. C. Hill	Clinton	75	Dropsy	148
Mason, Theo.	13 Jan 1896	Theo. (?)Sealy, KC City Clerk	OH		Croup	49
Mathew, Florence	17 Jul 1891	F. Mathews	OH			11
Mathews, child of	9 Aug 1891	The Family	OH			11
Mathia, Theobold	31 Aug 1901	Frank Matthews	Eudora	53	Accident	107
Matthews, ch. of	5 Aug 1896	Frank Matthews	OH	1	da	54
Matthews, Edith M.	24 Aug 1899	Frank Matthews	OH	7 1/4	yrs Typhoid	83
Maxwell, Leander	21 Jun 1906	A.R.Maxwell, 640 R. I. St.	Bonner	70	Hrt.Dis.	171
McAllister, Mrs. A.J.	19 Feb 1902	O. W. McAllister	OH	69	Pneu.	113
McCall, child of	22 Dec 1892	David McCall	OH			24
McCall, Dorothy	29 May 1906	C. C. McCall	Haskell	3 mo	LungFvr	170
McCall, John	5 May 1891	Moses McCall	Lecompton			10
McCall, Louisa	23 Aug 1901	Mrs. I. Zook	Catholic	82	Old age +	107
McCall, Moses	21 Dec 1904	Mr. Norwood	Lecompton	77	cancer	150
McCann, Mrs.	7 Oct 1892	W. C. McCann	OH			22
McCann, Sadie J. (Shipped from Riverside, Calif.)	28 Jun 1902	E. F. Caldwell	OH	35/39		117
McCary, Mary E.	16 Apr 1895	J. F. Longstreth, KC, Mo. W. H. McCary	North Williamstown	13	Malaria	41
McClellan, Mrs.	3 Nov 1905	Miss Nellie Sims (Shipped from St. Louis)	MG		Lung trbl	162
McClellan, child of Dr.	31 Dec 1906	Dr. McClellan	OH	2	da	178
McClure, Mrs. Elizabeth	5 Mch 1903	John Sullivan (Shipped from Kansas City, Mo.)	OH		82 Old age	126
McClure, Emerson E.	17 Nov 1904	Mrs. O(A)llie M. McClure	OH	31		148
McClure, Joseph R. (died at K.C., Mo.)	20 Feb 1894	John Sullivan	OH	80	Old age	33
McClure, Luch	14 Feb 1892	R. J. Cunningham	OH			16
McClure, Mrs. S. J.	27 Jun 1893	Robert McClure	OH			27

Advertisement from
Harper's weekly, 14 July, 1895.
Submitted by Don Vaughn

C. W. SMITH. . .



Furniture Dealer
AND
Undertaker.

NO. 800 MASS. ST., COR. HENRY ST.

TEL. No. 128.
LAWRENCE, KANSAS.

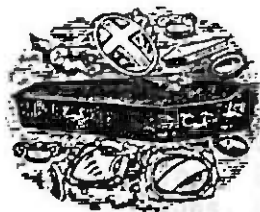

Name	Burial Date	Ordered by	Burial	Age	Cause d.	Pg.
McClurg(y), J. B.	5 Nov 1904	Geo. D. McClurg	OH	49	Appoplexial	147
(?)McCoach, John	6 Feb 1896	Mrs. Mary McCoach Will Payne	Clinton			50
McCabe, Edith B.	26 Jan 1902	Poor Commission	OH	6½	?	112
McConnell, J. E.	25 Sep 1904	Mrs. McConnell	OH	42	TyphoidFvrl	146
McConnell, Mattie	14 Dec 1891	(Shipped from Cawker City, Ks.) J. A. Dailey	Herrington, Ks.			14
McConnell, Mrs. M. S.	8 Apr 1891	Ed McConnell	OH			9
McCord, Martha	21 Sep 1896	Ed (?) Ashtenfelter	Creston, Iowa	66	Murdered	55
McCord, Mrs. Mary A.	24 Mch 1902	Estate; Walter Payne	Clinton	84	Dropsy	113
McCormick, Mrs.	21 Feb 1896	The Family	Catholic			50
McCoy, John E.	3 Jul 1896	Mrs. McCoy	OH	66	?	53
McCoy, Mrs. C.P.	2 Jan 1897	C. P. McCoy	OH			58
McCullough, Georgie	29 Apr 1900	L. C. and J. E. Chapman, St. Jo Lee McCullough	? Jonesville, Mo.	1½		91
McCurdy, Mrs. Emily	18 Mch 1902	H. ? Corder	Mo.			
McCurdy, Jesse	16 Dec 1897	W.S. & Nellie McCurdy	OH	66	Accid. Burn	113
McEvers, Miss Earl	29 Dec 1907	W. S. McCurdy	OH	73		66
McFarlan, Caleb	22 Jan 1903	H. B. Peers	McComb, Okla.	17	Pneu.	194
McFarland, child of	22 Apr 1897	Haskell Inst.				
McFarland, Mrs.	14 Nov 1897	B. D. Woodward	Penn.	36	Rheumatism	124
McFarland, Mrs. J. N.	6 Feb 1899	(Shipped to Unionville, Pa.) Thos McFarland & son	OH			60
McFarland, John W.	14 Sep 1905	W. S. McFarland	OH	80	Old age	65
McFarland, R. S.	27 Sep 1904	J.N. McFarland & son	OH	65	Hrt. +	78
Co C 163 ? NY		The Family	OH	73	Paralysis	160
McGee, Mrs. Anna	12 Apr 1899	Mary J. McFarland	OH	70		146
McGee, Betty	24 Jun 1896	Geo. McGee; Queen	OH			80
McGee, child of	18 Jul 1891	Vic _____, and Alex Monroe				
from Longton, Ks.		Robt. McGee; Church	OH	39	---Fever	53
McGee, Eliza	27 Mch 1896	Charitable Assoc.				
McGee, Geo.	18 Aug 1901	J. J. McGee	OH			11
(Shipped from K.C. Mo.)		Robert McGee	OH	90	Old age	51
McGee, Illa M.	23 Sep 1901	Geo. McGee	OH	34	Hem. Lungs	107
McGee, Joseph	7 Jun 1895	Robt McGee, Hugh Blair	OH	19		108
McIntire, Clara B.	15 May 1902	Eliza & Robt. McGee	OH			42
McInturf, Nellie	18 Sep 1906	L. O. McIntire	OH		Hrt. Fail.	115
McInturff, Wm	3 Jun 1902	Frank McInturf	OH	35	Diphtherial	174
McKee, W. J.	2 Nov 1891	Geo. Beattie	OH	82	Stom. Trbl.	117
McKeever, Ann	26 Sep 1898	H. J. Cummings	Belvoir			13
McKeough, J. W.	2 Jul 1894	Alfred Weaver	OH	78	Old age	74
McKim, Robt. B.	27 Dec 1906	Geo. T. Richards,	Kanwaka	24	Int. ?	35
McKinney, (?) Charles	9 Jun 1892	H. O. Richardson & County Mrs. Robt. B. McKim	Madison, Ind.	93	Old age	178
		Grant Renfron	Reno			19

Name	Burial Date	Ordered by	Burial	Age	Cause d.	Pg.
McKinney, Abe	16 Jan 1895	Mrs. A. McKinney Wm. Young	OH			38
McKinney, child of	20 Aug 1898	J. McKinney order of W. L. Payne	Clinton 10	?		73
McKinney, child of Wm.	8 May 1900	Wm McKinney	OH		Stillborn	92
McKinzie, Margery	18 Jan 1907	S. L. McKenzie	OH	15	Typhoid F.	180
McKoene, child of	28 Jan 1891	T. C. Davis	Reno			6
McMillan, Minerva	4 Sep 1905	Mrs. W. Holland; Met. Co.	OH	63	Stom. Trbl	160
McMillen, Mrs.	7 Dec 1892	McMillan; ? Society	OH			23
McMillio(a)n, Alf	1 May 1902	Mrs. Hindman, Mrs. White,	OH	66	Pneu.	115
McMillian, Jessie	3 Dec 1893	Julia Holland	OH	36		31
McMillian, Willie	3 Dec 1900	Mrs. G. Berry	OH	23	?	98
McNish, Bert	21 Jan 1905	Wm McNish	Clinton	18	---Lungs	151
McNish, Sarah	26 Jul 1906	John McNish	OH	41	Consumpt.	172
McPherson, Joseph B. Private Co. 19 Ind. Inf Private 38 Ind. Inf	19 Feb 1898	Sheriff Cooper, Topeka (Shipped to Topeka)		70		68
McPike, Mary Belle	20 Aug 1907	J. H. McPike	OH	95	Old age	188
McQuay, Anna	19 Dec 1899	Wm McQuay; AG Ellison	OH	20	?	86
McQuay, Rebecka R.	24 Apr 1897	W McQuay	OH	45	?	60
McQuay, Rebecca	17 Jun 1903	Douglas County	OH	24		129
McQueen, R. R. (Shipped from Col. Springs)	5 Jan 1903	Mrs. R. R. McQueen	Stony Point	36	Pneu.	124
McRill, Catherine	19 Aug 1900	Sam. McRill, T.C. Davis	Reno	79	Dropsy	95
McRill, Saul Private Co D 77 Ill. Inf.	19 Nov 1903	John McKan				
McWilliams, Mrs. Melinda	5 Sep 1901	Mrs. Lucy McRill	Reno	57	con	134
Mead, Mrs. A.	21 Nov 1891	Dad McWilliams	OH	41		108
Mead, Ardon	4 May 1896	? I.O.O. Const of Colontha	OH			14
Mead, Alex McH	9 Apr 1898	A. Mead	OH	86	Paralysis	52
Means, James	29 Jul 1895	L. Bullene	OH	23		70
Medows, child of	24 Sep 1890	Robert Morrow	OH	47	con.	43
Meddows, child of	17 Jan 1900	Hugh Means	? Ohio			3
Medows, J. W. Pri. Co A 11th Kas. Cav.	7 Aug 1900	JW Medows, J.H. Fee	Chester		4 da. Croup	87
Meddows, Hugh	20 Aug 1902	J. C. Meddows	OH		61 con.	94
Meddows, Mrs. J. W.	31 Jul 1900	Knute Knudson,	?			
Meeks, Nancy	13 Aug 1899	S.P. Daniels, W. Medows, Chas Medows, Mrs Gelay	MG	2 mo.	?	119
Mellusih, Ruth (Index - Mullish)	12 Jun 1901	Blank		44	Diabetes	94
Melville, Mrs. (Shipped from Kansas City)	24 Mch 1898	J.W. Meddows, S.P. Daniels, Mr. Lane	Sarcoxia			
Melville, W. G. ? Jr.	19 Aug 1900	Herbert Meeks	OH	74	Paralysis	83
Melvin, Mrs. H.	11 Jan 1898	(Shipped from Kansas City, Kas.)				
Melvin, Mary N.	15 Jan 1892	J. A. Dailey	OH	4½	Diphtherial	104
Menet, F. G.	24 Dec 1895	Mrs. W. G. Melville	OH	41	Surg. Oper.	69
Menger, Mrs. A. E.	15 Apr 1904	The Family	OH		43 Inf of Bron.	95
Menger, H.M. (Index-Rev)	17 Jul 1897	J. D. Fincher	OH	85	Old age +	67
Mercer, Rev.	13 Aug 1891	D. M. Melvin	OH			15
Merch, Mrs. V.	24 Feb 1891	Mrs. Menet	OH			48
		Mrs. A. M. Ward	OH	86	Old age	140
		A. G. Menger	OH		Sunstroke?	62
		Gray	OH			11
		Geo Merch (March in Dir) Ohio				7

Name	Burial Date	Ordered by	Burial	Age	Cause d.	Pg.
Merot, Geo. A. (Index -Merret)	20 Oct 1901	Margaret Merrit (Shipped from Las Vegas, N.H.)	OH	22	Tubercul.	109
Merrill, Mrs. A. F.	18 Dec 1907	Jones and Spencer	MG	74	Pneu.	193
Messenheim, Harold	31 Jul 1903	(?)Charley Messenheim	OH	child	ScarFvr	130
Mesenheimer, Jane	26 Nov 1901	Wm & R.B.Mesenheimer	LoneStar	53		110
Messenheimer, child of	27 Sep 1890	W Messenheimer	Morris			3
Messer, Nathan T.	11 Aug 1907	Florence A. Messer	OH	67	Cancer	188
Metcalfe, Sarah	19 Aug 1906	Will Cummings	KC,Ks.	75	Old age +	173
Metsker, Philip	18 May 1904	Mr. Metsker	Fairview	80	Old age	141
Mettner, Mrs. Cora	6 Dec 1897	F. F. Mettner	OH	39	Can.	58
Meyers, child of	18 Feb 1902	Mrs. Cherry				
Meyers, infant of	12 Dec 1895	E. E. Meyers	OH	2 mo		112
Meyers, James	31 Mch 1901	Levy Meyers	OH			48
Meyers, John	1 Dec 1897	The family	OH	63	Dropsy +	102
Meyers, John	10 Dec 1897	James Meyers	OH	24	Pneu.	65
		Mr. Bond, Henry Ulric, ?Bond		76		66
		J.M. Matney ?				
Meyers, Leo	6 Dec 1900	Miss Meyers	Echo	35	Fell from train	98
Meyers, Leo	16 Sep 1904	L. F. Selig				
Micheal, Nancy (Index -Mitchell)	17 Dec 1904	Bertha Myers, MetIns.	MG	22		146
Micheal, Mrs. Wm	21 Jun 1893	W. Messenheimer	Fairview	63	Hrt.Fail.	149
Michel, B., child of	3 Oct 1894	Dan Ulrick	W. S.			27
Middleton, Mrs. Ella	21 Apr 1901	B. Michel	MG	15 da	TmrSpn.	36
Miffin, David	21 Jan 1896	Mrs. Dimmery	OH	29	Pneu.	103
Migliario, Constant	11 Mch 1891	The family;Saunders	Clinton			49
Millard, F. O. Post 12 GAR 8 Min	27 Oct 1900	Joseph Crumett	Lecompton			8
Miller, A. L.	5 Sep 1903	Harry Dick	OH	65	Nephritis	96
Miller, child	18 Aug 1897	(?)Agettrs	Eudora	58	Appoplexial	32
Miller, child	16 Nov 1899	J. F. Miller	MG	11	Diph.	63
		Charles Snow	MG	4 da	?	86
		Frank Miller				
Miller, child	28 May 1900	Wm ? , David L ?	MG	5 wks		93
Miller, David	22 Jul 1891	Mr. Tyson	MG			11
Miller, Ed B.	8 Mch 1898	Mrs. Ella Miller	OH	40	Pneu.	69
		(Shipped from Lake Charles, La.)				
Miller, Frank, child of	6 Jan 1906	FrankMiller, ChasSnow	MG	2 wk		164
Miller, Gus	31 Aug 1893	?1st Benevolent	MG			29
Miller, Hattie	22 May 1899	Augustus Miller	MG	3½	? Fever	81
		W. T. Sinclair				
Miller, infant	9 Mch 1902	Blank	OH		Stillborn	113
Miller, Isaac	21 Sep 1902	The family, Benev#2	OH	68	Paralysis	120
Miller, James M.	9 Aug 1906	Mallory;Dr.Poff? Ext	OH	63	Abc.Hrt.	173
Miller, Mrs. S. M.	14 Jul 1895	Frank Miller	OH			43
Miller, Theo.	16 Aug 1906	J. M. Miller	OH	10 mo	Ch.Inf	173
Miller, W.	25 Mch 1900	City Marshall	OH	54	Hrt.Fail.	90
Miller, Willie	31 Dec 1892	Nate Miller	OH		Dropsy Ure.	24
Milles, Sadie	13 Apr 1907	Haskell Inst.	Blank	14	Rheu.Hrt.	183
Mills, Abby	10 Jun 1899	P. R. Brooks	OH	24		81
		(Shipped from Ottawa)				
Mills, Alec	15 May 1894	John Mills	OH	16	?	34
Mills, Carrie B.	23 Dec 1895	John Mills	OH			48
Mills, child of John	13 Jan 1907	John Mills	MG		Stillborn	180

(note -"no charge, homemade")

Name	Burial Date	Ordered by	Burial	Age	Cause d.	Pg.
Mills, Ollie Paul	17 Dec 1899	John Mills	OH	2+	?	86
Mills, Ross	30 Jul 1901	J. H. Harding	OH	26		106
Mills, Willie	5 Jun 1893	P. R. Brooks	OH			27
Milton, Herbert	24 Dec 1904	John Mills	OH	44		150
		V. F. Milton				
		(Shipped from Kingman, Ariz.)				
Miner, Enoch N.	10 Apr 1895	E. N. Miner	NY City	6	ConLungs	41
Miner, Laura	13 Dec 1900	Mary Miner	MG	39	Abcess	98
Miner, Preston	5 Nov 1907	Mrs. Preston Miner	OH		Killed by	191
(Shipped from Omaha, Neb.)		Robt. White; Benev. Lodge #2			streetcars	
Mirorville, child of	22 Nov 1895	A. G. Honnold	OH			47
Mitchell, Aggie	31 May 1902	Lavern Baxter	OH	40	Cancer	116
Mitchell, Archie	4 Aug 1904	J. T. Mitchell	MG	29	Drowned	144
Mitchell, Marie	6 Jan 1904	Ella Moore	?OH	2	?	135
Mitchell, Mrs.	12 Sep 1904	Mrs. Ferguson				145
Mitchell, Nancy	8 Sep 1895	C. W. Schubert	Eudora			45
Mitchell, Viola L.	7 Nov 1895	D. Norwine	Eolen		child	47
Moak, Arthur J.	18 Dec 1907	A. G. Honnold			51 Dropsy	193
(?) Mohundro, Eddie	5 Apr 1902	Mrs. Jno. Sharp, 842 N.Y. & Will Moak	OH			
Moline, Albert	19 Mch 1904	A. J. Mohundro	MG	12		114
Mo(a)llison, Mrs.	19 Sep 1890	Blank	OH	7 da.	?	139
Monroe, Liona E.	22 Jul 1907	N. J. Fluke	OH			3
Monroe, Mrs.	26 Jan 1893	Chas. E. Monroe	OH	?42	Bwl.Trbl.	186
Monroe, Myrtle	23 Sep 1901	Ned Monroe	Reno			24
Monroe, Mrs. Robt. (Elizabeth)	22 Mch 1899	Mr. W. (?) Phonicie	OH	3		108
Monroe, W.H., child of	17 Aug 1907	F. M. Monroe	OH	80	Old Age	79
(?) Montes, Mrs. W. H.	7 Dec 1904	Robert Monroe				
Moody, Mrs. Ella	29 May 1895	(Shipped from Leavenworth)				
Mook, Mrs. M.M.	3 Dec 1902	Chas. & W.H. Monroe	OH		Stillborn	187
Mooney, Tom	23 Nov 1901	Walter H. Montes	OH	34	Hemmorage	149
Moore, Burton	12 Mch 1899	G. Fricke	OH			42
23 ^d Kansas (Shipped from Leavenworth)		Mook Bros.	OH	72	Cancer	123
		A. Getker	Eudora		Killed	110
		C.C. James; Co. Corn.	MG	23	Died on	79
					crs from St. Louis to Leavenworth	
Moore, C. J.	13 May 1904	B. H., Denver, Col	OH	32	Paralysis	141
Moore, Clara	4 May 1907	Mr. ? Dukin (Shipped to Denver, Col.)				
Moore, Edward	27 Jun 1891	Clayton Moore	OH	2½	Accidental	184
Moore, Ella	30 Mch 1903	Mrs. Moore	OH			10
Moore, Henry	26 May 1903	J. Moore	OH	19	con.	127
Morgan, Mrs. (?) Ino	21 Oct 1901	Frances Moore	OH	50	Abscess	129
Moore, Jimmie	7 Apr 1894	Saml Morgan	MG	53	? of Hrt.	108
Moore, John Allen	13 Dec 1906	Mrs. Emma Moore	Williamstown	15	m. Measles	34
Moore, Maria	6 Aug 1904	Mrs. Harriet Bolden	MG	16	Typhoid F.	177
(Shipped from Cambridge, Ind.)		Theo A. Moore	OH	52	ChMorbis	144
Moore, Minta	10 Nov 1897	Mr. Johns of Ottawa	OH	99	Old age	65
Morgan, J. H.	1 Mch 1901	Thos. Moore	OH	49	Cancer	101
Morgan, Lawrence	31 Aug 1906	The Family	OH	6 yr	Spinal Trbl	173
Morgan, Milo E.	13 Nov 1902	Jno. Morgan	OH	25+	Tuberculosis	123
		Mrs. R. E. Morgan	OH			
		(Shipped from Cannon City, Col.)				
Morgan, Miss	5 Jan 1891	Sam Morgan	MG			5

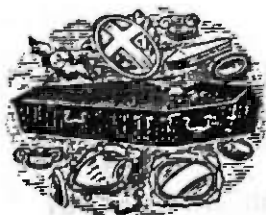

UNDERTAKER.

Name	Burial Date	Ordered by	Burial	Age	Cause d.	Pg.
Morgan, Robt. Priv. Co. G 76th USC Troops	25 Sep 1904	Mrs. Hattie Morgan Douglas County	OH	70	Dropsy	108
Morris, Mrs. B.	27 Aug 1905	The Family	OH	69	Paralysis	159
Morrison, child of	5 Sep 1897	P. J. Morrison	Blank	4	da	63
Morris, Christopher	11 Nov 1893	Wm Morris; A.L. Cox		86	Old age	31
Morris, John, infant of	2 Aug 1890	A. Morris	MG			2
Morris, Phillip	9 Sep 1907	Mrs. L. H. Perkins; Sister; Mrs. Bogartiss	OH			189
Morris, Dr. R. Surgeon ? Ill. Infy.	9 Mch 1898	The Family	OH	74	Paralysis	69
Morris, Rosa	4 Oct 1895	E. H. Cardwell/Cadwell	Lecompton			46
Morris, Mrs. W.	30 Dec 1897	Wm Morris	Lecompton	52	LaGrippe	67
Morrow, John	1 Aug 1901	C. O. & Sarah M. Morrow	MG	85	Burned	106
Morrow, Sarah M.	10 Oct 1902	C. O. Morrow	MG	68	Cancer	121
Morrowville, Wm.	16 Dec 1904	Mrs. Ella Morrowville	OH	55	Pneu.	149
Morse, Eb (Index-Eben)	10 Dec 1890	Wm Morse; Coroner	OH			4
Morse, Mrs.	4 Jun 1891	Blank	MG			10
Mortimer/Mathews; Al	21 Jun 1903	J. H. Mathews; Coroner	OH	26	Drowned	129
Mortimer, Nellie	5 Sep 1899	Chas. Mortimer	OH	49	Cancer	84
Morton, Allie	28 Jan 1896	Dan Morton	MG			49
Morton, Wallace	24 Mch 1903	Charis Morton	MG	22		126
Moses, Mr. W.	7 Mch 1899	P. P. Phillip; Mrs. Moses; Mr. Stevenson	Vinland	85	Old age	79
Mosby, Jane	11 Jan 1907	Andrew Mosby	OH	70	Hrt. Trbl.	179
Mosser, Mrs. C.	20 Oct 1905	Geo Mosser ? Noidilhoff	Reno	83	Old age	161
(?) Mothens, Myrtle	11 May 1894	H. J. Whitman; Dg. Co.	OH	2yr	Measles	34
Motheros, Kempy	22 Dec 1897	A. G. Honnold	MG	10½		66
Motherus, Lavinea	20 Jan 1898	James Munroe; A. G. H.	MG	? 48	Paralysis	67
Moultin, (?) Amanda	20 Oct 1902	Lee Moultin	OH	50	Pneu.	122
Moultin, child of	31 Mch 1891	Don Moultin	MG			8
Mozeley, Ed	19 Nov 1903	Mrs. Mable Mozeley	OH	79	Kidney +	134
Mueller, Peter	21 Nov 1898	Mrs. Norton	OH		Rupture	76
Muff, Harry (Index-Muffert)	21 Jan 1891	(Shipped from Guthrie, Ok.) Mr. Muff---	DeerCreek			6
Muff, May/Mary Frances	15 Aug 1905	Jacob Muff	OH	4hrs	No Dr.	159
Mull, child of	17 Oct 1897	Mr. Olmstead	OH	2 mo	?	64
Mull, Mrs. Ellen	16 Dec 1903	The Family	OH	78	Old age +	134
Mumford, Albert	17 Feb 1902	(Shipped from (?) Kechie, Ks.) Lewis Mumford; City	OH	24	Accident	112
Mumford, Cora	19 Nov 1904	(?) Jessee Dillard	OH	53	Meningitis	148
Munroe, infant	24 Jun 1902	(Shipped from Pueblo) F. M. Munroe	OH	21	da	?
Munroe, Susan J.S.	8 Oct 1903	The family	OH	66	Nerv. Pros.	133
Murdock, Moses	26 Feb 1898	E. F. Hobbs; A. G. Honnold	OH			68

Name	Burial Date	Ordered by	Burial	Age	Cause d.	Pg.
Murphy, Andrew	17 Apr 1901	Murphy	OH	74		102
Murphy, Mrs.	21 May 1892	E. C. Murphy	OH			18
Murray, (?) Fran A.	5 Mch 1907	Blank	OH		1yr Spinal	Men 182
Murrow, Mrs. Mary E.	21 Jul 1902	F.H. Murrow: Benev #2	OH		37 Chronic	Dial 18
Musick, W. H.	4 Oct 1906	Carl Schurbt	Hesper			175
Muzzy, H. C.	29 Dec 1906	Sarah Muzzy; Co. Com.	MG	72	Meningitis	178
Myers, child of E.E.	29 Mch 1906	E. E. Myers	OH			167
Myers, Jas. M.	29 Nov 1907	Mrs. Will Rankin (Died in Topeka, Ks.)	OH	80	Senility	192
Myer, Johnie A.	24 Mch 1903	Math Myer	OH		5 mo/wk	127
Myers, Olive Alice	14 Jul 1902	E. E. Meyers	OH		4 yr. Dysntry	118
Myers, R. T.	11 Apr 1906	Mrs. Maggie Myers	MG		50 Suicide	168
Nace, Amelia	18 Sep 1907	John & Wm Nace	Lecompton	63	Paralys.	189
Nadelhoffer, May	22 Sep 1895	Wm Nadelhoffer	OH			45
Neal, Albert	20 May 1896	Mrs. A. Neal	OH	39	Epilepsy	52
Neal, (?) Jourdan	24 Jul 1902	The Family	OH	78	??	118
Neff, Mrs. Elizabeth	25 Feb 1897	B. L. Hoover	Belvoir	60	Stomach	57
Nelson, A.	30 Jun 1892	(?) Mr. Lofgren	OH			19
Nelson, Bertha	26 Jan 1906	Harry C. Nelson	OH		17 mo. Wh Cough	165
Nelson, Frank (col)	10 Dec 1894	A. G. Honnold	MG			37
Nelson, Jennie	8 Aug 1906	N. Lawrence	OH	29		172
Nelson, Joe	1 Oct 1900	Harry Nelson	MG	64	Lung Trbl.	94
Nelson, John	27 Aug 1905	A. G. Honnold	OH	84	Old age	159
Nelson, Martin	21 Nov 1906	The Family	MG		Hrt. Dis.	177
Nelson, Mother	21 Jul 1905	Lucy Nelson	MG	81	Old age	158
Nelson, Mrs. Priscilla	17 May 1902	Louisa Nelson	OH	73	Erisipolis	116
Nelson, Rose	30 Jul 1901	Mrs. Frank ?	Clinton	8	2m La Grippel	106
Nelson, Sarah J.	25 Aug 1901	F. H. Nelson	MG		65 gen. debil.	107
Ness, Wm	10 Feb 1894	Poor Comm	MG		34 consumpt.	33
Nevison, Francis A.	2 Oct 1903	G.B. Snow; Albert	OH		66 Apoplexy	132
Nevvison, W. H.	30 Jan 1901	Alice Ness	OH		36 con.	100
Newb(ly), (?) Edey	15 Mch 1891	W. W. Nevison	OH			8
Newby, Oliver L.	13 Apr 1906	W. W. Nevison	OH		child	
Newlin, Mr. H.	19 Aug 1897	(Shipped from Cleveland, Ohio)	OH		51 Lung trbl	163
Newlin, Mrs. J. M.	23 Nov 1905	Henry & T. F. Newby	OH		85 Old age	63
Newlin, Mrs. Mary	19 Dec 1904	Henry Newby	OH		Cancer	162
Newman, Dr.	30 Apr 1905	J. M. Newlin	OH		76 Hrt Fail.	150
Newman, Susan	26 Dec 1905	J. M. Newlin	OH		80 Old age	155
Newmin, Lucia M.	18 Feb 1904	? Foxan	OH		50 Tumor	163
Newsom, Mr.	7 Apr 1893	Mrs. Scott; Verner Newman	MG		72	137
Newsom, Mrs. Nancy	14 Jun 1903	Dr. Albert Newman	OH			26
North, Mrs.	2 Mch 1905	Jas. Faxon	OH			129
Northrup, John E.	21 Aug 1907	Mrs. Newsom	Mt. Gilead	74	con.	
Northway, Frank	14 Sep 1900	H. B. Newson	Ohio			153
Norton, James	15 Aug 1895	A. W. Flora	Collins	80	Old age	188
Norton, James E.	23 Mch 1898	Mrs. Amoretta Northrup	OH	75	Paralysis	188
		2 girls; Ed Northrup	OH		769 Kidneys	95
		B. F. Hopp(ff)er	OH			44
		(Shipped from N. Topeka)	OH			69
		The Family	OH		34 Accident	
		The Family	OH			

Name	Burial Date	Ordered by	Burial	Age	Cause d.	Pg.
(?)Nuffer, Mrs. A.	28 Nov 1892	August Nuffer	DeerCreek			23
Nuffert, Christ	29 Sep 1892	Peter Nuffer ?	Kanwaka			22
(?)Nuffer, Mrs. P.	9 Dec 1892	Peter Nuffer	DeerCreek			23
Nunley, Alice	13 Aug 1893	Chas. McFarland Geo. Nunley	OH			28
Nunelly, Mrs.	4 Feb 1897	A. G. Honnold	OH			58
Nunelly, Mrs.	9 Feb 1897	Mr. Nunelly, Mrs. McCray (?)Wm McGeorge	OH	28 con.		59
Nunelly, Richard	26 Nov 1890	Alma Potter	Blank			4
Oakes, H. A. Capt. Co. I 129 Ill.	12 Mch 1903	R.G. Temple; The Family	OH	65	Paralysis	126
Oatman, Letitia	9 Oct 1906	A. G. Oatman (Shipped from K.C.)	OH	74	Old age	175
Oatman, Roy B.	6 Oct 1906	Roy Oatman	OH	3½	Diphtherial	175
Oberg, John	27 Jul 1892	Mrs. E. Wilson	OH			20
Obrien, John	5 Nov 1903	Frank French	OH	80	Old age +	133
O'Brien, Mrs. D. died	22 Feb 1899	Mr. F. D. O'Brien	OH		Cancer	79
O'Brien, Mary (From - Indianapolis)	1 Dec 1907	Frank French	OH	76	Hrt. Trbl.	192
O'Brien, Mrs. Nancy	30 Dec 1894	D. M. Obrien	OH			38
O'Connor, Mrs. Esther	30 Nov 1893	S. P. Spencer	OH	79	?	31
Odea, Charles	16 Mch 1892	(?)Dennis Odea	Reno			17
Oell, Harry W.	3 Feb 1904	Blank (sent to KC, Mo.)		34	Dropsy	136
Oehlerle, Mrs. Alvina	19 Apr 1900	G. Oehlerle	KC, Ks.	44	Pneu.	91
Oesch, Jacob	30 Jul 1906	Wm Wiedemann	OH	87	Old age	172
Oliver, Mary Margaret (Shipped from Junction City)	19 Feb 1906	Adam Oliver	OH	47	Pneu.	166
Oliver, Mrs. Susan W.	9 Jan 1901	Clarence Hall Harry Popenoe	OH	89	Pneu.	99
O'Loughlin, child of	4 Jul 1890	Blank	Catholic			1
Olds, Rev. Frank B.	17 Oct 1907	Mrs. Olds; Henry Haynes	OH	66	Mem. of Lung	190
Olson, August	10 Nov 1897	The Family	OH	59	Liver Com.	65
Olson, Mrs. C.	5 Dec 1903	A. Olson	OH	92	Stomach Trbl	134
Olson, Caroline	5 Nov 1903	Ed Olson	OH	72/76		133
Ophir, Cynthia	30 Aug 1894	B.A. & O.W. McAllister	OH	85	Old age +	36
Opperman, Jno.	10 Oct. 1907	Will Opperman Catherine Opperman	OH	74	Paralysis	190
(?)Orander, Mrs. June	15 Jun 1905	The Family; Met. Ins.	OH	43	Tumor	157
Oren, Abner	20 Dec 1905	E.A. Roper; J. Zobler Mary P. ?	Clinton	65	Cong Bwls	163
Orender, Allen T.	3 Dec 1900	Marion Orender	Reno	2½	Diph.	98
(?)Orr, Harold	4 Oct 1901	Oscar Orr	Kanwaka	2 mo.	?	108
Orrick, Grace	11 Nov 1897	Jess Thompson W. C. Harris	Eudora			65
Osborn, Francis H.	21 Aug 1891	Rev. H. Osborn	OH			12
Oswalt, Hattie	30 Jan 1903	Frank Oswalt	OH	26	Hrt. Trbl.	125
Overstreet, (?)Aneka	19 Feb 1902	Lewis Overstreet	OH	70	Paralysis	112
Overstreet, Aneka	21 Feb 1902	The Family Court of Colontha	OH	73	Paralysis	113
Overton, Edward Private Co. G 79 U.S.C.F.	9 Mch 1901	Douglas County	OH	68	?	101
Owen, Edwin T.	19 Jul 1903	The Family	OH	34	Kidney	130
Owens, Nancy M.	5 Feb 1907	James Owens	OH	60	Hrt. Fail.	180

Name	Burial Date	Ordered by	Burial	Age	Cause d.	Pg.
Owen, Noah	30 Dec 1904	Frank & Chas. Owen	OH	82		150
Owens, Robert	4 Apr 1895	Sons of Morgan Jones Cemetery near KC, Mo County	Kennedy-Valley OH	80	Old age	40 102
Pallar, Edward	15 Apr 1901					
Private Co. K 54 U.S.C.F.						
Palm, A.	8 Nov 1906	Mrs. B. Reynolds	OH	71	Cancer	176
		Will Palm				
Palm, Mrs. C.	6 Apr 1899	Andrew Palm	OH	63	Suicide	80
Palmateer, Lucy	25 Dec 1905	3 Sons; Father	OH	61	Hrt Trbl	163
Parcels, Elizabeth M.	1 Sep 1907	Byron Parcels	OH	64	Stomach +	188
Pardee, Jane E.	24 Feb 1905	Jno. Pardee	OH			153
Parker, child of	8 Aug 1896	Henry Parker	OH	2 wks?		54
Parker, child of	25 Apr 1898	Henry Parker	MG	6?	Croup	70
Parker, Mrs. M.E.S.	5 Oct 1903	B. F. Smith	OH	89	Old age +	132
Parker, Rufus	19 Nov 1905	Ad Carter & wife	OH	75	Kidney	162
Parkhurst, Clara F.	10 Sep 1897	Mrs. Nettie Wilson	OH	33	Peritonit.	64
Parks, Elizabeth E.	5 Apr 1901	Miss Parlee Doors	Clinton, Mo.	67	Dropsy	102
		Mary L. & Fred Davis	Mo.			
Parks, J. E.	7 Jun 1900	Mrs. J. E. Parks	MG	36-11-19		93
(Shipped from Ratoon, New Mex.)		C. Gribble			Consumption	
Parish, Clyde	11 Feb 1907	? Parish; E.E. Myers	Lecompton	16 mo.	Diph.	181
Parnell, child of	13 Oct 1896	W. J. Parnell	Lecompton		Stillborn	56
		Wells Fargo Ex.				
Parnell, Mrs. Maria	29 Aug 1895	A.J. & W.J. Parnell; Parnell Junction				45
		A.J. Parnell, Jr.	OH		Poison?	98
Parnhan, Rachell	13 Dec 1900	W. J. Kennedy	Clinton	73	? Tumor	71
Parnoll, Thomas	11 May 1898	The Family				
Paronto, Loyd M.	29 Mch 1901	Nelson Paronto	Marysville	4-10	RR Accid	102
Partellia, Nelson	16 Feb 1901	Haskell Institute	Haskell			101
Pate, ?Daniel	26 Jul 1899	Lawrence Lodge #1992	OH	50	Perotinitis	82
		IOOF; Williams & Henderson				
Patterson, Angie	24 Jul 1906	U. S. Clark	OH	65	Bwl Trbl	172
Patterson, Anna	10 Jun 1906	Mrs. Addie White;	OH	46	Lung Trbl	170
		Geo Patterson; Benevolent Lodge				
Patterson, Elsie	15 Dec 1907	Geo Patterson	OH	17	Consumpt.	193
Patterson, Helan B.	1 Apr 1907	Wm Patterson	OH	13	wk. No Dr.	183
Patterson, Howard, inf.	17 Aug 1907	Howard Patterson	OH			188
Patterson, James W.	1 Aug 1904	Z. Patterson	OH	12		144
Patterson, J. L.	17 Jul 1890	H. L. Moore	OH			1
Patterson, Mrs.	26 Feb 1892	N. S. Clark	OH			16
Patterson, Mrs. Maggie	20 Jul 1905	Jesse Blackburn	OH	43		158
(Shipped from Reno, Nevada)		LeRoy Blackburn; Court of Calantha				
Patton, Ella F.	11 Jul 1905	Geo F. Barker	OH	46		138
		J. C. Patton				
Patton, Rachel W.	30 Oct 1902	R. L. Patton	Clinton	61	Stomach Tr.	122
Patty, child of	21 Feb 1892	Fred Patty	Clinton			16
Patty, Harvey H.	17 Jan 1897	H. H. Pattey	MG	2 1/2 mo.?	?	58
		John Acres				4
Patty, Jennie C.	4 Nov 1890	H.H. Patty; ?T. Corey	MG			
Patty, Mrs. L.	29 May 1905	Mrs. Mary Merriam	MG	77	Paralysis	156
Paul, Mrs. O.	20 May 1894	Olin Paul	OH			35
Paul, Robt.	8 Sep 1901	O. Paul	OH	38	Rheumatism	107
Payne, ch. of	29 Nov 1898	W. L. Payne	Clinton	4??		76
Peairs, Carrie Gertrude	8 Sep 1906	H.B. Peairs; Haskell;	OH	7	appendicitis	174
Peairs, John B.	26 Oct 1895	(?) Leo(v)ir Bros.	Vinland			47

Name	Burial Date	Ordered by	Burial	Age	Cause d.	Pg.
Pearce, Ollie	28 Jan 1896	L. S. Pearce	OH			49
Pearcey, Lloyd	9 Apr 1903	C. E. Pearcey	LoneStar	2 1/2		127
Pearis, Mrs. J. B.	13 Sep 1898	J. L. Jones				
Pearl, Emma May	12 Jul 1900	Pearis Brothers	Vinland	67	Cancer	74
Pears, child of Frank	6 Feb 1906	C. Loit	MG	6 mo.	Chol. inf	93
Pears, Mrs. Nancy A.	21 May 1897	H. G. Pearl, 1234 Taylor,	Armourdale, K.			
Pearson, Amanda	27 Mch 1901	Frank Pears	OH			166
Pearson, Donald	12 Sep 1907	R. W. Sparr	Collinsville	71	Perotinitis	61
Pearson, John	2 Nov 1905		Illinois.			
Pease, child of	8 Aug 1890	John & Philip Pearson	MG	58	Dropsy	102
Pease, Edward W.	27 Jul 1898	Jack & Phillip Pearson	OH	11 mo	Colic	189
Co. A 124 Ill. Infantry Private		Billy Pearson	MG	68	Hrt Fail	162
Pease, Mr. W. H.	2 Dec 1892	J. A. Benson				
Peer, Hazel Edith	27 Feb 1894	Chas. Pease	OH			2
Pellot, child of	20 Jun 1900	Mrs. S. Bryant	OH	80	Paralysis	72
Penden, child of	6 Oct 1891	C.A. & Horrace Pease	OH			23
Pendly, Minnie	4 Jun 1901	Wm Peer; H L Jacobs	Vinland	18	Spas. Cramp	33
Penfold, Rich	15 Dec 1896	C. W. Pellot	OH	6??	?	93
Percell, Mary A.	22 Sep 1899	Hugh Blair				
Pers(c)ing, Abraham	30 Mch 1891	A. G. Honold	OH			13
Perkins, Lucius H.	6 Jun 1907	J. C. Pendly	MG	2+	Croup	104
Perkins, Otis G.	22 Sep 1899	Mr. Sedgwick	Tonga.	79	Old age	57
Perrine, B. J. - MD	17 Mch 1896	The Family	OH	65	?	84
Perrine, E. J.	13 May 1896	Mrs. Beaty	OH			8
Perry, Aaron	1 Jan 1892	Mrs. L. H. Perkins	OH	52	Falling	185
Perry, Eddie H.	12 Jan 1897	L. H. Perkins	OH	76		84
Perry, Eldred E.	10 Aug 1906	(Shipped from Beloit, Wis.)				
Parry, Sarah	7 Sep 1899	The Family	Vinland			51
(?)Perther, Edmund ?	29 Apr 1892	Thomas (?) Stron (Shipped to Indiana)				52
Petefish, Geo. N.	5 Jun 1907	The Family	OH			15
Peters, Lou H.	25 Apr 1907	J. S. Perry	OH	19	?	58
Peters, Stephen	25 Jan 1892	Newton Perry	OH	2 mo	20 d	173
Peterson, Alfred	14 Jul 1906	E. Hole; Mrs E Martin	OH	80	con of Bwls	84
Peterson, Cecelia	16 Jan 1898	A. G. Honold	OH			18
Peterson, child of	6 Aug 1892	Mrs Margaret Petefish	Clinton	71	Cancer	185
Peterson, Christian	16 Feb 1900	(?) Luih Petefish				
Peterson, Erick	8 Dec 1895	Wm Nadlehauffer	Reno	57	Consumpt.	184
Peterson, (?) Hans P.	19 Feb 1900	son Will Peters				
Peterson, Millie	22 Apr 1896	The Family; G. Pierson	OH			15
Peterson, Mrs.	4 Feb 1893	Mrs. P. J. Peterson	OH	21	Typhoid F	173
Peterson, P. J.	27 Mch 1906	C. Peterson	OH	92	Typhoid ?	67
Peterson, Willie F.	14 Dec 1893	Peterson	OH			20
Petie, Mrs. Ester A.	3 Oct 1905	The Family	OH	50	Pneu.	38
Petrie, Richard R.	7 Dec 1905	John Johnson	OH			48
		Gustafson				
		The Family	OH	46	Typhoid +	88
		Anderson Patterson	OH	65		52
		(?) Louis Peterson	OH			24
		Mrs. Jno Nace; Mrs. Saunders; Mary Peterson	OH	68	Hrt Trbl	67
		Louis Peterson	OH	22		32
		Julian C. Petie	OH	? 56		161
		Mrs. Ed Petrie	OH	84	Old age	163
		Mrs. Agnes Leptad				

Name	Burial Date	Ordered by	Burial	Age	Cause d.	Pg.
Petterson, Edna	2 Nov 1898	N. A. Petterson	OH	6 mo.	Typhoid	75
Petty, Mrs. A.	5 Dec 1893	John Petty	MG	56	?	31
Petty, Charles	2 Nov 1898	Henry (?) Conder; Williamstow	54	Pneu.		75
		J. H. Fee & Petty son				21
Petty, Jacob W.	13 Aug 1892	R. J. Petty	MG			88
Petty, Richard J.	25 Jan 1900	The Family	MG	58		
Corporal Co. E 6th Kans. Cavalry		Post 12 GAR				10
(?)Phenicie, G. W.	29 May 1891	Phenicie	Reno			57
(?)Phenicie, Mrs Georgie	2 Dec 1896	W.C. ? ; James ?	Reno	39		77
Phillip, Mrs. P.P.	6 Jan 1899	P. P. Phillip	OH	61	Pneu.	131
Phillip, Herbert	9 Aug 1903	Charles Phillip	OH	13	SummerComp	108
Phillip, infant	13 Sep 1901	Lewis L & A J Phillip	OH	1	wk	117
Phillips, Wm.	2 Jul 1902	Douglas Co; Family	MG	97		
Private Co. K. 83 Rdg. U.S.C.F. Inftry		John Smith	Colyer	75	?Exoustion	160
(?)Philpel, Mrs. Alice	4 Sep 1905	(Shipped from Wheeling, Va.)				
Philpen, Wm.	8 Jul 1904	Mrs. ? Philpen	Fairview	74	Kidney +	143
Pickins, infant	9 Aug 1904	Harry Pickins	OH	3	wk	144
Pickins, John L.	10 Apr 1898	O L & John Q Pickens	OH	23	mo/da	70
Pickins, Ross	10 May 1899	O D & John Pickins	OH	8	Pneu.	80
(?)Pickotie, Lizzie	6 Oct 1901	Haskell Institute	Blank	22	Diph.	108
		(Shipped to ?Docotah)				4
Pierce, Walter H.	4 Nov 1890	Mary A. Beatty	OH			111
Pierson, Eliza J.	1 Jan 1902	The Family	OH	83	Rheu. +	142
Pierson, Fred	11 Jun 1904	August Pierson	OH	23	Acute Dem.	
		(Shipped from Topeka)				
Pierson, G. A.	11 Feb 1892	J. A. Pierson	Vinland			16
Pierson, Thomas M.	15 Feb 1898	The Family	OH	78	Dropsy +	68
Pigott, Mrs/Miss Lizzie	11 Oct 1907	Geo. Pigott	OH	64	Gen. BrkDn	190
Pitcher, Ada	9 Jun 1902	Robt. McGee	OH	14	?	117
		Mrs. ? Pitcher				13
Pitcher, Miss	26 Oct 1891	Geo. Washington	?			7
		County Order of Marshall				
Pitts, child of	10 Mch 1891	Geo. Pitts	Vinland			192
Ploskett, Wm. P.	29 Nov 1907	C W Roberts; Mrs. Wiggins	Baldwin	84	Paralysis	182
		(Died in Excelsior S.)				48
Plummer, Mary E.	6 Mch 1907	A. Monroe	OH	76	Old age	112
(?)Poff, Henry W.	13 Dec 1895	John W. Bullock	Clinton			81
Private Co. I 39 Illinois X Infantry		(Killed in a runaway ---neck broken)				129
(?)Polar, Mrs. Matilda	28 Jan 1902	R. B. McWilliams	OH	68	Tumor	155
Polk, Miss Blanch G.	22 May 1899	Mrs. Perry Polk	OH	17½	Bwls	129
		Juvenile Society				155
Polk, (?)Lindsay	26 May 1903	The Family	OH	20	Hrt Trbl +	94
Pollack, Mrs.	9 Apr 1905	T. Pollock; J. Watters	OH		Cancer	156
		(Shipped from K.C.)				73
Polon, Mrs.	4 Aug 1900	James Polon	Hope, Ks	26	BloodPois.	100
(?)Polson/Palm, Andrew	6 May 1905	Mrs. Gustavson	OH	75		148
Pomeroy, W.	24 Aug 1898	E. Hertzler	Pleasant Grove	1	mo.	125
		N. Pomeroy	OH	9	yrs	65
Pontius, (?)Ina	22 Jan 1901	Arthur Pontius	OH	29	Typhoid	68
Popenoe, B. T.	1 Dec 1904	The Family	OH			
		(Shipped from K.C.)				
Popenoe, Kate L.	6 Feb 1903	P.D. & Thos Popenoe	OH	65	Hrt Trbl	65
Porter, child of	21 Nov 1897	Benton Porter	MG	7	da	68
Porter, B., child of	9 Feb 1898	(?)Benjamin Porter	Clinton	2	? Fever	

Name	Burial Date	Ordered by	Burial	Age	Cause d.	Pg.
Porter, H. child of	26 Jun 1905	Peter Terry	OH			157
Porter, J. H.	16 Apr 1907	Mr. Y. (?)Peard (Shipped to Decorah, Iowa)		76	Apoplexy	184
Porter, Roy V.	11 Mch 1901	(?) Mayor Gould	OH		con of lungs	101
Posch, blank	10 Dec 1896	Henry & Herman Posch	Vinland	9	Diph.	57
Posch, Annie	6 Dec 1896	Henry & Herman Posch	Vinland	12	Diph.	57
Poti(t)er, Mrs. E.C.	22 Jun 1891	Wm. Lescher	OH			10
Potter, Caroline W.	3 Dec 1900	Mrs. R. Addison	OH	85	Old age	98
Potter, Otis	25 Nov 1892	Mrs. Potter	OH			23
Potts, Effie	19 Dec 1897	A.G.Honnold; Jenni Pols Viola ?Tent May Fields	OH	6		66
Potts, Wm.	18 Nov 1894	(?) J.M. Cameron	Hartford, Ks.			37
Powell, Clayton	22 Jan 1901	Chas Powell; Rogers	MG	18 mo	Croup	100
Powell, Emily	20 Mch 1898	H. H. Powell	OH	64		69
Powell, infant	25 Nov 1901	Chas. Powell	MG		Stillborn	110
Powell, J. B.	4 Aug 1895	The Family	OH			44
Powell, Jimmie	26 Mch 1895	Chas Powell; AJDicker	MG		(child)	40
Pratt, Mary J.	18 May 1907	L F Pratt; Mark Ellis	OH	62	Paralysis	185
Preble, Mrs.	1 Jul 1895	E B & G W Preble	MG	24	con.	43
Prentice, child of	15 Aug 1890	C T K Prentice	OH			2
Prentice W. H.	25 Jun 1895	C T K Prentice	OH	37	Peritonitis	42
(?)Prentiss, S.B.	12 Oct 1892	Mrs P & W A S-2-	OH			22
Price, child of	7 Oct 1895	A G Honnold	OH			46
Price, child of	13 Oct 1895	A G Honnold	OH			46
Priestly, William	13 Feb 1898	The Family	OH	71	Hrt Fail	68
Primraux, Paul (Indian)	12 Dec 1906	Haskell In; H B Pears	S. Dakota	21	Typhoid F.	177
Pringle, Josephine	25 Nov 1907	Henry Pringle	OH	7	Diph	192
Pryer, Grace Hanna ?	27 Nov 1907	Carl A. Preyer	OH	42	Pneu.	192
Puckett, Mrs. Mary A.	1 Feb 1900	Enos N & Chas Puckett	Kennedy	60		87
Pullen, child of	23 Jan 1891	Judson Pullen	MG			6
Purcell, G. W.	1 Jun 1891	Sanford Purcell	OH			10
Purcell, Loyd S.	20 Dec 1905	C M & S N Purcell	OH	75	Hrt Trbl	163
Purington, S. N.	11 Jan 1899	Henry Purington	OH	52	Pneu.	77
		J. G. Haskell				
Purnell, Mary	17 Jul 1906	A. J Parnell; Co Poor	C. MG	70	Cancer	171
Purnell, Mr.	13 Feb 1894	A G Honnold	OH	61	LaGrippe	33
Queen, Chas. (Indian)	19 Jul 1902	W B Queen; Haskell In	Haskell	19	Sunstroke	118
Quigg, John	15 Mch 1893	James Quigg	Gideon			25
		Chas. Longnecker				
Quinlan, John	16 Dec 1903	The Family	OH	78		134
Raffle, child of	8 Jul 1902	Harvey Raffle	MG	8 da	chol.M.	117
		Cesar Myers				
Raffle, Francis	22 Jul 1900	Harvey Raffle; Myers	MG	13		94
Raffle, Iola	11 Mch 1907	Father; H Raffle	MG	1 yr 5 mo		182
Raffle, Willie	27 Jan 1904	Wm Scott; Co. Com.	MG	17	? ?	136
Ramer, Henry	27 Oct 1901	J G Sullivan; Poor Com	OH	65		65
Randall, Mrs. Elizabeth	18 Oct 1893	The Family; John Wood	OH	50	Cancer	30
Randall, James	28 Feb 1891	Mrs. Pardee	OH			7
Randol, Mrs. E. L.	13 Dec 1904	Horace Randol	Clinton, Mo	24	Pneu.	149
Randolph, Mr. W. H.	6 Jan 1905	E R Owens	OH		Railroad Acci	150
		(Shipped from Topeka)				
Rankin, Elbridge	27 Feb 1906	Fred Rankin	OH	1 1/2	Pnu	166
Rankin, Herbert J.	1 Nov 1902	J K Rankin	OH	30	Chron. Diarr	122
(Shipped from Manilla, P. I.)						

Name	Burial Date	Ordered by	Burial	Age	Cause d.	Pg.
Rankin, Will (Shipped from K C Mo.)	10 Jan 1905	Mrs. Rankin; ?	OH	29		151
(?)Random, Alex	28 Mch 1896	G. C. Bailey	OH			51
Rarick, J. J.	7 Dec 1904	Carl Rarrick	OH	63	Hrt Trbl	149
Raspberry, Ellen	10 Jun 1896	Mr. Raspberry	OH	51	Cancer	53
Ratcliff, A. T. (Shipped from Omaha)	11 Oct 1903	Ed Grey				
Ratcliff, Etta (Shipped from Stafford)	9 Sep 1906	Mrs. Ratcliff	Tonganoxie	50	Killed in cyclone	133
Ray, H. H. (Brought from Oakland, Neb.)	2 Dec 1894	G. Grovenor	OH			37
Ray, Mrs. Kate (Shipped from Oskaloosa, Iowa)	7 Apr 1905	T. J. Ray	OH		carcinoma	155
Ray, Leander	31 Mch 1906	County Com.	OH	54	Dropsy	167
Ra(o)y, Luke E.	30 Sep 1892	W Roy; L J Brown	C.G.			22
Read, Mrs. F. W.	2 Oct 1892	F W Read	OH			22
Read, F. W. Corp. Co. E 3rd (?)K S M	10 Jun 1901	The Family	OH	69	UremicPois	104
Reading, Mrs. Ellen	9 Jun 1904	J W Reading	OH	79	Tumor	142
Reading, James A.	15 Oct 1895	Jas. W. ?	OH		ChronDiar.	46
Ream, Elizabeth	18 May 1905	M C Neff, 2100 N 10th Atlantic, Ill. Kansas City, Ks.	Hope, Ks	90	Old age	156
Reardon, Mrs. B. S.	15 Oct 1902	B S Reardon	OH	59	Nephritis	122
Reatz, Henrietta	22 Nov 1905	Lizzie Read		65		162
Reatz, Willie J.	23 Jul 1896	Mary Reatz	OH	20	Meningitis	54
Re(o)dman, Mrs. A.	8 May 1905	Mrs Reatz; F W Read	OH	70	Paralysis	156
Reece, Mrs. E. C.	30 Apr 1892	H C Patterson	DeSoto			18
Reece, Minnie	22 Oct 1891	V L Reece	OH			13
Reed, child of	11 Apr 1891	V L Reece	Catholic			9
Reed, ch.	10 May 1899	G J Reed	Blank	6 da		80
Reed, Fitch	11 Jan 1897	R A Reed; A G Honnold	OH	83	Catarrh	58
Reed, Marie	21 Apr 1891	Dr. Leary	OH			10
Reed, Mrs. Nancy	16 Sep 1896	P W Wallace	OH	79		55
Reedy, Byron	18 Aug 1899	William Zeitz Tonganoxie	OH	45	?Rupt.?	83
Reedy, Conrad D.	10 May 1897	L M Reedy	OH	82	Old age +	61
Reidnour, Sadie (Shipped from K.C.Mo.)	22 Nov 1907	Reedy Bros.	OH	37		192
Reid, Hugh M.	17 Sep 1898	Elisha Reidnour	OH	26	?	74
Ren(u)ch, children of	15 Sep 1901	The Family	OH(moved from Topeka)			108
Rench, J. V.	17 May 1901	L T Rench	OH	70	Tubercul.	104
Renfrau, Polly	19 Aug 1894	S H & L T Rench	Reno	52	Hrt ?	36
Renfrew, Grant	23 Jul 1896	Lee; ?	MG	60	Typhoid	54
Renfrow, (?)Cophadora	26 Dec 1892	Mrs. Dora Renfrew	MG			24
(?)Rennicke, Lillian	5 Mch 1899	C S Camp				
Reno, Jimmie	27 May 1907	Grant Renfrow	OH	6 wk?		79
Rentz, child of Noble	16 Sep 1903	W T Sinclair	OH	(baby)		185
Reynolds, A. G.	9 Nov 1890	Rennicke: E F Stanley	OH	1 wk		4
Reynolds, Geo.	29 Mch 1906	Mrs. Pete Terry	OH			
Reynolds, Job	28 Aug 1897	Noble Rentz	OH			
		Mary A. Reynolds	OH			
		R W Woodward	OH	70	Burned	167
		Masonic Lodge	MG	62	?	63
		Mrs. Reynolds				

-To be continued-

Compiled by Pauline Elniff

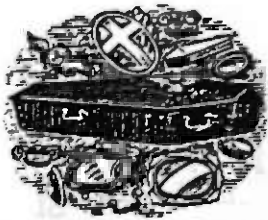

UNDERTAKER.

Name	Burial Date	Ordered by	Burial	Age	Cause d.	Pg.
Reynolds, Mary A. (R.)	2 May 1893	Geo. Wilder/Wilde	OH			26
Reynolds, S., child of	5 Aug 1899	B. W. Woodward Do(a)n Morton	MG	1½ da. ?		83
Reynolds, Wm.	14 Nov 1898	Mrs. Susan Scott	OH	59		75
Rhodes, Betsey	1 Sep 1892	A G Honold	OH			21
Rohrer, Blank	28 Jul 1894	E. Buttler	?Lansing	9 mo	Chol Inf	35
Rice, Ernest	?? 31 Jan 1895	City Clerk; Sam Rice	OH			39
Rice, Criss	1 Apr 1906	Sam Rice; Met Ins. Abe Henderson	OH	37	Pneu	163
Rice, Jas.	3 Mch 1894	Sam Rice; City Clerk	OH	60	Lung Fvr.	33
Rice, Sherman	24 Apr 1902	Sam Rice	OH	16	Pneu.	115
Ricker, Arthur	14 Aug 1897	Lewis Ricker G. M. Falley	?Kennedy	50	cancer	63
Richards, (?) Marvin	13 Nov 1900	Mrs. Bride	OH	26	? ?	97
Richards, Mrs. M. J.	1 Sep 1905	R. T. Richards	?German	56	Stomach	160
Richardson, Edna	19 Aug 1902	Geo. Richardson	Valley Falls	9	Typhoid F.	119
Richardson, H. F.	22 Dec 1897	The Family	OH	55		66
Richardson, May	9 Sep 1902	Wm. Richardson	OH	24	?	120
Richardson, Miss	18 Apr 1891	Mrs. A. Richardson Geo. Richardson	OH			9
Richardson, Mrs.	6 Feb 1897	A. M. Richardson	OH	77	can. stom.	53
Richardson, Mr.	24 Aug 1899	Herman Richardson	OH	35 +	Bwls.	33
Richardson, Myrtle E.	26 May 1902	J. J. Richardson	OH	20	Tuberculosis	116
Richmond, Mrs. F. L.	28 Oct 1902	F. L. Richmond	OH	47	Int. Hemorr.	122
Ricker, A. S.	17 Feb 1891	Arthur Ricker	? Kan.			7
Ridgeway, Mrs. E.	17 Sep 1898	Ernest Ridgeway C. J. Erickson	OH	20		74
Ridley, Mattie	13 Dec 1901	Robert Ridley	OH	24	Appendic.	111
Riffle, Carrie	5 Feb 1891	W. T. Barber	?Kanwaka			6
Riggs, Ann Jane	17 Dec 1907	H C Riggs, 907 ArkSt.	OH	76	Bright's D.	193
Riggs, Helen	22 Oct 1906	Elmer Riggs	OH	37		176
Righter, Mrs. L. W.	6 Jan 1905	Mr. ?	OH	61	Pneu.	150
Riley, Mrs.	5 Apr 1893	Mr. Jas. Riley	MG			26
Risley, Lucinda	5 Feb 1906	Reason Risley	OH	82	Tumor	165
Ritzman, W.	22 Apr 1904	Mrs. Ritzman	OH	70	Dropsy	140
Robb, Mrs. Mary E.	27 Jul 1907	? Markell	OH	48	Hrt Dis.	137
Rober, child of	28 Mch 1892	David Evans	OH			17
Roberts, Ella H. (Shipped from Napoleon, Mo.)	17 Mch 1898	John Watkins Y./F. H. Roberts	OH	34	Typhoid	69
Roberts, Julia A.	1 Aug 1904	Miss Roberts	OH	50	Dropsy	144
Roberts, Laura G.	24 Feb 1907	Minor Roberts	OH			181
Roberts, Nellie	? 31 Mch 1900	Minor Roberts; Mrs. Julia Roberts; Mrs. Sam Jeans	OH	15½		90
Robinson, Alice F. died	30 Nov 1903	W. H. Robinson (Shipped to Hays City)	OH	39½	Ac. anemia	134
Robinson, C.	19 Aug 1894	Mrs. Robinson	OH	76		36
Robinson, (?) Ernie	6 Jun 1903	S. Robinson	OH	22		129
Robinson, Geo.	8 Jul 1901	S. Robinson	OH	15	Drowned	105

Name	Burial Date	Ordered by	Burial	Age	Cause d.	Pg.
Robinson, infant	26 Apr 1904	Lander Robinson	OH		Stillborn	140
Robinson, Mary L.	12 Mch 1899	Lynne & Mrs. Mason	OH	52	Pneu.	79
Robinson, Matilda	2 Jan 1907	Dr D Robinson; W R C	MG	52	Ewl Trbl	173
Robinson, Mrs.(?)Jane	5 Mch 1899	Mrs. L. P. ?	OH	72	Pneu.	79
Roderick, Mrs.	8 Feb 1897	A. G. Monnold	OH	38	? Fever	58
Rodgers, Mrs. Eva	24 Jan 1902	R H Rogers; Hugh Blair	MG	34	Tumor	112
(?)Roffle, (?)Saul	23 Dec 1892	Wash Roffle	Reno			24
Rogers, A. D.	25 Aug 1906	Mrs A D & Irving Rogers	MG	54	Diabetic	173
Rogers, H. B.	2 Jul 1896	The Family	OH	56	Dropsy	53
Rogers, Julia	18 Nov 1899	James Rogers;	OH	27	Typhoid	86
		W. S. Spaulding; Queen Victoria Court				3
Rogers, Mrs.	26 Aug 1890	Mr. Earl H. Rogers	?			128
Rohrbaugh, (?)Davis	17 May 1903	Leigh Rohrbaugh	Clinton	3 m.	Whoop Cgh	10
Rohrer, Daniel	10 Apr 1891	Sam Rohrer	Echo			48
Rohskoff, Cora	22 Nov 1895	G. Grovenor	OH			153
Roller, Wm.	20 Feb 1905	Mrs. Wm Roller	DeerCreek	75	TyphoidPnel	89
(?)Romey, Martha	14 Mch 1900	Henry Romey	OH	43	PaupersFnl	181
Rose, William	15 Feb 1907	Laura P. Rose	OH		BrainFever	20
(?)Re(o)soner, Roy	6 Jul 1892	J. R. Reece	Vinland(child)	61	?	129
Ross, Sarah E.	4 Jun 1903	W. C. Ross	OH			120
(Shipped from Ossawatomie)		John Ross; JohnGerhart	MG		Stillborn	37
Ross, Twins of	9 Sep 1902	Col Relief Corps	Reno			1
Ross, Mrs. Wm	1 Nov 1894	W. M. Rowe	OH			193
Rowe, Mrs.	10 Jul 1890	E. W. Rowe, M.D.	OH	68	Pneu.	186
Rowe, Wm.	17 Dec 1907	Mrs. Wilson	OH	68	Stom+Hrt	40
(Shipped from Wood River, Neb.)		Mrs. Adams	OH			91
Rowley, A. W.	14 Jun 1907	Albert Roy; Mrs Garrett	OH	30	Liver+Hrt	106
Roy, Ella B.	8 Mch 1895	Mrs. P. R. Moley; CouncilGro.	Eudora	25	Kidney	74
Roy, Mrs. M. E.	26 Apr 1900	Washington Roy	OH	57	Cancer	80
Roy, (?)Wren	24 Jul 1901	Lewis Scott	OH	30	Hrt Trbl	36
		The Family	Clinton	49	Cancer Lyr	138
Rudiger, Theo. H.	29 Oct 1898	James Brooks	Topeka			8
Rudrow, Mrs. L.	17 Apr 1899	J. H. Rudrow	Reno			58
Rudrow, M. Jane	24 Oct 1894	Wagon to Reno				127
Ruffell, John	2 Mch 1904	The Family	OH	21	Hrt Trbl	172
(Shipped from K.C.)		Mrs. Rugh	Vinland	70	Paralysis	159
Rugh, John E.	21 Mch 1891	The Family	OH			73
Rugh, Miss Mattie C.	7 Feb 1897	W. W. Russ	OH	61/65	anemia	143
Rumsey, Albert	3 Apr 1903	John Russell	OH	20	Apendicit.	177
Russ, A. A.	20 Jul 1906	The Family	Leavenworth			116
Russell, Eert	24 Aug 1905	Blank	Stanton, Ill.			135
(Shipped from Manitou, Col.)		J. B. Russell	OH	71	Urem Pois.	168
Russell, Ed	16 Aug 1898	The Family	OH	75	Old age	162
Russell, Elsie	8 Jul 1904	The Family; Dg.Co.	OH			142
Russell, Everett Pearl	16 Dec 1906	State Cavalry	MG			159
(Shipped from Beloit, Kan.)		(?) Bd Charities	MG			191
Russell, J. J.	6 May 1902	Mary Salisbury; MetIns	OH	22	Consumpt.	162
Rutherford, Robert	12 Jan 1904	Mary Salisbury; MetIns	OH	41	Cancer	142
Private Co. D, 2nd ?Rotation, Mo.		John R. Sanborn	OH	73	Old age +	159
Sable, Mrs.	26 Jul 1892	J J Cox; The Family	Hesper	60	Alcoholism	191
Salisbury, Arthur	4 Apr 1906	Stone Masons Union	MG			
Salisbury, Geo.	13 Nov 1905					
Sanborn, Mary L.	22 Jun 1904					
(?)Sand, B. P. Co.	20 Aug 1905					
Sandean, Peter	29 Oct 1907					

Name	Burial Date	Ordered by	Burial	Age	Cause d.	Pg.
Sanders, H. B.	16 Feb 1899	J H Childs; Family	Blank			78
Sanders, James L.	10 Dec 1900	Bert Sanders	Clinton	66	Pneu+Hrt	F.98
Sanderson, H. W.	12 Jul 1901	The Family; Doug Co	OH	63	Dropsy	Hrt 105
Seargent Co. C. 3 Ohio Inf.						
Sango, Harrietta (Shipped from Muskogee, Ok.)	6 Nov 1904	A G W Sango; Green Keith	MG	30	Uremic Pois	147
Saunders, Anna L.	14 Oct 1906	Mrs. Geo. Haskens Christa Saunders	OH	32		175
Saunders, (?) Barbie	28 Jul 1900	J H Child; Family; G B Saunders	WS	26	Stomach	94
Saunders, Mrs. Emma S.	4 Apr 1907	Sarah Stewart Burt S. Saunders	Clinton	63	Paralysis	183
Saunders, Henry	7 Mch 1906	Robt. Saunders	OH	52	Paralysis	166
Saunders, Mary	9 Jun 1902	B. Saunders	OH	68	Dropsy	116
Saunders, Mose	6 Feb 1894	Blank	OH			33
Savage, Edmond	8 Sep 1891	J. R. Woodrow	Clinton			12
Savage, Joseph	1 Jan 1892	The Family	OH			15
Savage, (?) Minni	18 Sep 1899	Eli Savage Dg. County & City	MG	76	?	84
Savage, Mrs. M. M.	15 Dec 1900	F. Savage	OH	72	Appoplexia	98
Savage, Mrs. Myra B.	16 Jan 1903	A. P. Clark	OH	48	?	124
Sayer, May A.	12 Apr 1900	D. W. Shaw	OH	77	Sen. Debil.	90
Sayler, John E.	29 May 1905	E. L. Saylor	OH		Typhoid F.	156
Saxman, Mable	15 Jan 1892	Geo R & H R Saxman	OH			15
Schaake, Katherine	4 Aug 1907	Wm Schaake	OH	51	Cancer	187
Schaffer, Mrs. Mirth N. (Shipped from Cheyenne, Wyo.)	24 Aug 1905	J. W. Newlin L. N. Schaffer	OH	56	Cancer	159
Scarborough, Mrs.	28 Dec 1897	W H Day; Mary Fuller	Lecompton	83	Old age	67
Schell, Clarence E.	3 Mch 1904	C P Schell	OH	25		138
Schell, Geo. W.	13 Jul 1901	The Family	OH	86	Appoplexial	105
Schell, Frank M. (Shipped from Cameron, Mo.)	17 Dec 1901	The Family	OH	45	Typhoid F.	111
Schell, Mrs. Mary	25 Mch 1904	Geo & C P Schell	OH	73	Pneu.	139
(?) Schoeflin, Clarence	10 May 1895	C. H. (?) Nusbonn	WS			41
Schomer, Harry L.	22 Jul 1895	Mrs. Schomer	OH	52	? Stomach	43
Schormick, Olga	24 Feb 1907	Lew Schormick	OH	4	Diph.	181
Schott, John (Shipped from Wichita, Ks.)	16 Nov 1903	The Family	OH	80	Old age	134
Schneck, Edna	24 Nov 1895	Schneck	WS			48
Schneck, George	4 Jan 1903	Richard Schneck H. O. Elder	OH	5	Scarlet F.	124
Schneider, Ella J.	29 Apr 1892	Blank	OH			18
Schneider (Snyder) John A Musician Co. H. 20 Regt Kentucky Volunteer Infantry	9 Aug 1895	County	OH			45
Schneider, Walter	26 Oct 1890	Blank	MG			4
Schrader, Chas.	13 Mch 1906	Coroner Phillips Mrs. Bubusch	MG	85	Hrt Trbl	166
Schulz, August J.	8 Jul 1903	Charles & Will Schulz	OH	65	Cancer	130
Schuler, Earl	25 Apr 1902	Samuel Schuler	MG	2yrs	RR Accid	114
Schuck, Arthur	5 Nov 1900	G. W. Schuck A. L. Stanton	WS	15	Diph.	96
Schuler, child of	12 Nov 1898	Jacob Schuler Levi Flory	Pleasant Grove	7 da.		75
Schuler, John, inf. Dau.	22 Nov 1893	John Schuler	Reno	1 da.		31
Schull, Ella J.	13 Oct 1904	The Estate	MG	61	?	146

Name	Burial Date	Ordered by	Burial	Age	Cause d.	Pg.
Schultz, Mrs. E. E.	2 Oct 1905	J W & G R Schultz	OH	72	Paralysis	161
(?)Scheu(a)rer, child of	6 Jan 1900	M C (?)Donan; Charles Big Sprgs	3? No Dr.			88
Scott, Blank	30 Nov 1902	Schurer & Addy Schurer	MG	6?		123
Scott, C. H.	11 Apr 1903	Douglas County	MG	26		127
Scott, child of Henry	19 Dec 1907	The Family	OH		Stillborn	193
Scott, Mrs.	30 Dec 1896	Henry Scott	OH	62	LaGrippe	57
Scott, Florence	25 Sep 1905	T W Doors; Len Scott; Reno	MG	11	Typhoid	161
Scott, Gleanland	3 Feb 1907	(?)Hugh Scott	MG	5 da	Spasms	180
Scott, Hattie M.	6 Nov 1904	Mrs. Anna Scott; MetCo	MG	22	?	147
Scott, James M.	11 Jun 1906	Vic Johnson	OH	22	Consumpt.	171
Scott, Lily May	16 Oct 1906	Mrs. Walkins	OH	11 mo	Tumor	176
Scott, Pleasant	10 Jun 1891	Will Scott	OH			10
Scott, Samuel	18 Nov 1891	? Woodey	OH			14
Scott, Saml	3 Apr 1904	Mrs Woody: Henry Scott	OH	79	Cancer	140
Scott, Pearl	11 Mch 1906	Mrs B(R)uck Scott	OH	19	Bwls	166
(?)Scribke, Mrs. C. H.	1 Oct 1891	D. G. Watt	OH			12
Seals, Miss Libbie	16 Jun 1895	Mrs Scott; W Reynolds	OH			42
Searing, Clinton	28 May 1898	Mrs. Scott	MG	73	Hrt Fail	71
Searl, Capt. A. D.	11 Nov 1902	Mrs. Chas Scott; Met. Ins.	MG	71	?	122
(Shipped from Leadville, Col.)		C. H. (?)Siebke	OH			
Searl, Jennie M.	6 Nov 1903	Theo Seals	OH			
Searle, Hattie E.	2 Feb 1899	J M G Worth/Watt	MG	47	Ac. Pneu.	133
(Shipped from Kansas City, Mo.)		The Family; R S Searl	OH	52	Paralysis	78
(?)Seaton, Morris	25 Sep 1893	Edwin W. Searl	(?)Dun-			
Seaton, Saml	19 Dec 1899	G. Grovnor	novant,			
Private Co. G 3 Kas. Vol. Cav.		R. S. Searle	OH			
Sechrist, Mr. Thos.	15 Jul 1891	Household of Ruth	MG			29
Sedgwick, Harry	1 Dec 1907	E. F. Seten	OH			86
Seeley, child of	23 Jul 1890	F. A. Derby	MG	56	Hrt Fail	192
Seely, child of	7 Aug 1891	Francis Sedgwick	OH			1
Seeley, Willie	9 Jul 1893	Fred Seeley	OH			11
Seley, child of	16 Dec 1896	Fred Seely	OH			28
(?)Seeten, John	18 Aug 1907	Fred Seeley	OH			57
(?)Seetin, Thomas	19 Mch 1907	Ed (?)Settin	OH			188
Seewir, Sarah C.	5 Jul 1907	Lizzie Seetin	OH			183
Segall, Hugo	22 Dec 1900	Chas. Seewir	OH	77		186
(?)Se(c)hon, Mrs.	25 Mch 1904	C. R. Howley	OH	50	Hrt & Lung	98
Selig, Mrs. L. F.	8 May 1902	W H & C W Sehon	Lecompton	67		139
Semend, Mrs. Maude	13 Dec 1900	L. F. Selig	OH		Hrt Trbl	115
Senci, Ablicio (boy)	2 Mch 1907	(?)Homer Skinner	MG	24		98
Serf, B. W.	15 Nov 1896	Haskell Inst.	Blank			182
Seymore, Campbell	18 Jan 1905	L. H. Lee	Hastings, Neb.			56
Shade, Michel	23 Aug 1903	Mrs. Charles Seymore	OH	38	Hrt Trbl	151
Shanafelt, J. R.	29 May 1898	T. J. Lamonte	OH	85	Paralysis	131
Shane, Missouri L.	8 Jan 1906	The Family	OH	68	Hrt Fail	71
Shank, Geo.	31 Mch 1894	Juno. Shane	OH	59	Tumor	164
Shaw, Alex	26 Jun 1904	Mr. Shank & K---	OH	54	Cancer	34
P. C.3. K s M		The Family	OH	63	? Stomach	143
Shaw, Nettie J.	6 Apr 1899	Alex Shaw	OH	30		80
(?)Shea(e)rer, Alberta	9 Nov 1895	Vincent Shearer	OH			47
		? Zowdoll				

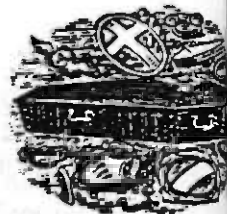

UNDERTAKER.

Name	Burial Date	Ordered by	Burial	Age	Cause d.	Pg.
Shearer, Elmer Y.	15 Feb 1896	Vincent J. Shearer	OH			50
Shearer, Jo(a)s. B.	1 Nov 1898	The Family	OH			75
Sheets, child of	17 Jun 1896	Clarence Sheets	OH	1 1/2	Killed	53
Sheets, child of Geo.	20 Feb 1906	Seigel Rose	OH	79	Pneu.	166
		Joe Harrison				
Sheets, Lacey	14 Dec 1896	Clarence Sheets	OH	20	?	57
Sheets, Lillie	7 Mch 1906	Geo. Sheets	OH	34	childbirth	166
Sheets, Rachel	6 Jan 1901	The Brothers	OH	76	Tumor	99
Sheirer, L. Parker	6 Apr 1898	J. B. Sheirer	OH	13	Cere. Menin.	70
Shelly, child of Earl	25 Aug 1906	Earl Shelly	OH		Stillborn	173
Sherfy, Willard	12 Sep 1906	Mr. C. L. Sherfy	OH	8	Bwl Trbl	174
Sherman, Georgia	21 Nov 1901	The Family	Seneca	22	Typhoid F.	110
Sherward, J. W.	12 Apr 1906	Edward (?) Sherwood	KC, Mo.	54	Pneu.	168
Shields, Benj.	4 May 1904	The Family	OH	68	Accidental	141
Shields, Mrs. Rachael L.	23 Oct 1901	Mrs. Conway	OH	78	Hrt Trbl	109
		(?) Mr. W. G. Puratt				
Shimmond, J. H.	17 Dec 1907	Mrs. Nellie McCall	OH	71	Paralysis	193
Shirar, Albert	29 Aug 1892	David Shirar	OH			21
Shirley, child of	8 Sep 1892	R. Shirley	Clinton			21
Shore, Mrs. Laura	29 Mch 1900	R. D. Shore; Mr Wood	OH	22	Pneu.	90
Shora, Laura	2 Oct 1906	Butler B. Shore	OH	38	Rheu. Fever	175
		M. L. Klinefelter, Hiawatha, Ks.				
Shuck, Orville E.	26 Feb 1907	G. W. Shuck	OH	19	Typhoid F.	182
		K. & Ladies				
Sibley, Morris M.	12 Nov 1901	Harry Sibley	Bucklin, Ks.	72	Hrt Trbl	110
(?) Sieler, child of	23 Feb 1894	A. C. Seiler	OH			33
Silcon, Robert	30 Apr 1892	S. Silcon	Lecompton			18
Siler, Mrs. Bell	27 Jul 1895	E. H. Siler	OH	2 mo?	sum. com	43
Siler, Carl	7 Jun 1905	Ed Siler	OH	4 wks		157
Siler, infant	24 May 1904	E. H. Siler	OH		Stillborn	142
Siler, James	13 Aug 1895	Douglas Co.	Kennedy Val.			44
Silver, Alma Irene	25 Jul 1902	Mrs. (?) Abm Silver	OH	2yrs	Sum Comp	119
Silver, Mrs. Rachel	15 Dec 1898	Stephen Silver	Linwood	74	Paralysis	76
		Charles Hemphill				
Silvers, Isaiah	3 Jun 1904	Mrs. Silvers	OH	62	Pneu.	142
Simons, Winnie	14 Oct 1906	Mrs. Brooks, col.	OH	7 mo.		175
		Delbert Simons				
Simmons, John	1 Nov 1906	Mrs. G. H. Morgan	OH	78	Hrt Trbl	176
		Mrs. W. A. Churchill				
Simmons, N.	29 Apr 1898	The Family	OH	70		71
Simmons, Will H.	29 Jun 1897	Douglas County	OH	56		61
		2nd Lieut. 44th Rgt. Ohio Vol. Infy; also Private Co H, 147 Ohio Nat'l Guards				
Simmons, Wm.	26 Dec 1906	J. W. Sexton	MG			178
Simpson, Clark	28 Oct 1895	W. H. Simpson	OH			47
Simpson, Miss	29 Feb 1892	Joseph Simpson	Clinton			16
Simpson, Mrs.	12 Dec 1891	Mrs. U. Smith	OH			14
		Mrs. S. Barker				
Simpson, Addie	15 Oct 1904	James Simpson	OH	38		146
Simpson, Josie	29 Apr 1892	J. W. Simpson	Clinton			13

Name	Burial Date	Ordered by	Burial	Age	Cause d.	Pg.
Simpson, Mrs. Katie L.	27 Jan 1900	S. N. Simpson	OH	67	Cancer	87
Simpson, Susan	10 Nov 1902	Hattie S. Wood	OH	69	Cancerous	122
Sims, A. A.	25 Oct 1900	Henry & Nellie Sims	MG	76	Old age +	96
Sinclair, Mrs.	3 Feb 1891	W. T. Sinclair	OH			7
Sinclair, Mrs.	7 Nov 1900	W. & E. Sinclair	OH	52	Canc. Liver	96
Skinner, child of	14 Jan 1901	Adam Skinner	MG	4 m?	?	99
Skinner, Henry G.	25 Apr 1904	Levi J. Skinner	MG	17+		140
Skinner, Lettie L.	28 Sep 1903	Geo. Skinner				
		P. Clark	?Linwood	5 wk?	?	132
Skinner, R. infant of	8 Oct 1907	Ed (?) Seetin	OH	1 da		190
		R. Skinner				
Skinner, Ralph	26 Jun 1901	L. J. Skinner	MG	23		105
Skinner, Mrs. S./E.	9 Jan 1892	John P. Ross	OH			15
Skinner, Willie	3 Feb 1904	Mr. W. F. Skinner	Baldwin	19		136
		Mrs. Beck				
Skofstad, Julia U.	30 Mch 1906	M. J. Skoftad	OH	58	Pneu+Canc.	167
Smalley, Louis	30 Jul 1891	L. B. Davis	Clinton			10
Smelser(n), infant	4 Mch 1901	(?) Fay & Emma	MG		Stillborn	102
		John Smelsen(r)				
Smelser, Mrs. Nellie	23 Noy 1907	Strong	OH	24	Consumpt.	192
		(?) Orie Smelser				
Smith, A.	29 Jun 1892	W. Smith	MG			19
Smith, Adelia Josephine	23 Nov 1894	R.W.R. Smith	OH	5 mo.	Indigest.	37
Smith, Mrs. Anna	27 Nov 1904	(?) Jeny W. Smith	OH	34	Liver Trb	147
Smith, Mrs. Annie	4 Dec 1905	D. F. Smith	Blank	91	?	163
		D. L. Burton				
Smith, Armstead	7 Nov 1907	Alex Brent	Clinton	85	Dropsy +	191
Smith, child of	1 Aug 1900	(?) Jay Smith	OH	2 wk	? Rash	94
Smith, child of P. C.	14 Dec 1904	P. C. Smith	Clinton		Stillborn	149
Smith, Cora McCuillom	18 Nov 1906	Mrs. Effie McC. Jones	St. Louis	34	Hrt Dis.	177
(Shipped from Waterloo, Iowa then to Crematory, St. Louis)		J.C.C. James	MG	69	Pneu.	133
Smith, Cynthia	11 Oct 1903	W.R.C.				
(Shipped from Wichita)		Will Olmstead	OH	75	Asthma+Hrt	187
Smith, C. W.	1 Aug 1907	Mrs. D. L. Kirk	OH	85	Broken Hip	33
		The Estate	OH	57	Asthma	101
Smith, Mrs. C. H.	6 Mch 1894	The Family	Clinton	72		147
Smith, Mrs. C. W.	28 Feb 1901	A. Smith; Dr. Keith	MG	62	Stomach	96
Smith, Delphia	31 Oct 1904	Isaac M & Louis Smith	OH			10
Smith, Eliza	12 Oct 1900	Mrs. Smith; AG Honnold	OH	50	Bwl Trbl	155
Smith, Henry	8 Jul 1891	Mrs. Hattie Smith	MG	86		110
Smith, Henry	26 Apr 1905	Mrs. Winnie Smith				
Smith, Hollingsworth	27 Nov 1901	Lizzie Smith	MG	46		76
		A. G. Honnold				
Smith, Horace	21 Nov 1898	A. Gregg & T. (?) Drisdorn				42
		Rev. J. K. Dunn	OH			35
Smith, Mrs. H.	16 Jun 1895	Winston Smith	MG			
Smith, Mrs. H./W.	16 May 1894	Philip Smith	Clinton		Stillborn	124
Smith, infant	6 Jan 1903	Jas. Smith; A G Honnold	MG			13
Smith, Mrs. Jas.	6 Nov 1891	G. W. Smith	OH	46	Addison Disl	170
Smith, Lena	15 May 1906					
(Shipped from Iola, Ks.)		J. W. Smith	OH	67		98
Smith, Mr. M. A.	9 Dec 1900	Mrs Mary Smith; Met In	OH	50	Pneu.	166
Smith, O. W.	13 Feb 1906	F. Walter; Lecompton	Lecompton			20
Smith, R.	31 Jul 1892	Twp; Douglas Co.				

Name	Burial Date	Ordered by	Burial	Age	Cause d.	Pg.
Smith, Ray	17 Sep 1906	J.H. Johnson, ?Vaurest, Iowa;	Bur-Blank;	Age 9		174
Smith, Theo.	3 Oct 1892	Mrs. A. (?) Henly	OH			22
		A. G. Honnold				
Smith, Thomas	27 Dec 1890	Mrs. Si Harris	OH			5
		A. G. Honnold				
Smith, W. F.	13 Feb 1897	Mrs. W. F. Smith	OH	38	?	59
Smith, W. G.	25 Jan 1901	J. W. Smith	OH	69	Dropsy	100
Smock, Roy	31 Dec 1904	C. G. Smock	MG	7yrs	Typhoid	150
Snow, Anthony	24 Mch 1896	Charles Snow	MG	60		51
Snow, Mrs. Chas.	6 Jun 1895	Chas. & Anthony Snow	MG			42
Snyder, child of	30 Nov 1891	G. H. Snyder	? OH			14
Snyder, ch. of	31 Mch 1899	W. E. Snyder	OH	2 da	Hrt Fail	79
Snyder, Mrs. Eliza H.	9 Dec 1901	George Snyder	OH	70	Pneu.	111
Snyder, H. J.	19 Feb 1900	The Family	OH	56	Hrt Fail	89
		A. J. Anderson				
Solt, B. F.	15 Oct 1896	Marshall Prentice	OH	60	?	56
Soule, Mr.	21 Jan 1891	M. R. Soule	MG			6
Soule, M. B.	23 Aug 1895	R. H. Rop(g)ler	MG			45
Soule, Sophia L.	23 May 1900	Mrs. A. J. Prentiss	OH	93/95	Paralysis	92
So(a)ulsbury, Lewis	16 Jan 1893	Geo. W. Saulsbury	OH			24
		A. Whitman				
Soxman, H. R.	16 Jan 1907	Geo. Soxman, Jr.	OH			179
(Shipped from Cal.)		Geo Soxman				
Sparr, Ripley W.	Aug 1902	The Family	OH	70		119
Lt. Co A 3 KSM	(between 21 & 29 Aug)					
Spaulding, Clyde	27 Jul 1892	Spaulding Bros.	OH			20
Spaulding, Katherine	24 Apr 1906	James Monroe	Catholic	66	Asthma	169
Speer, John	18 Dec 1906	Hardin Speer	OH	89	Senility	177
		Mrs. DuBois				
Speitz, Robt.	28 Sep 1907	Wm Weidemann	OH	49	Larang. Parl	189
		Elizabeth Speitz				
Spencer, child of	10 Jul 1891	S. P. & S. G. Spencer	OH			11
Spencer, Elizabeth	1 Sep 1906	Mrs. Kate White	OH	60	Dropsy	174
Spencer, Herbert	13 Apr 1900	S. P. Spencer	OH	28	Pneu.	91
(Shipped from K.C. Mo.)						
Spencer, John H.	10 Apr 1896	S. G. Spencer	OH	KC	Apoplexe	51
Spencer, Laura H.	19 Sep 1906	C. H. Spencer	OH	73	Bwl Trbl	174
Spencer, Lucy	15 Dec 1907	J. M. Spencer	OH	93	Old age	193
Spencer, R.	9 Aug 1896	Robt. & Jennie Spencer	OH	18 m.	? Fvr	54
Spencer, Robert	25 Feb 1897	Dg. Co; Mrs. Spencer	OH	59	Skull Fract.	59
Private Co. g 44 US Col Troops.						
Spencer, Mrs. S. P.	15 Jan 1905	S. P. Spencer	OH	61	Paralysis	151
Spitler, Mrs. Henry	15 Apr 1899	Levy Flory	Pleasant Grove	76		80
		J. L. Jones				
Spitler, Jacob	3 Aug 1901	The Family; Josiah Flora	Clinton	80	Rupture	106
Spitler, Mary	30 Sep 1893	H. Evans	WS			29
Spivey, Henry	3 Aug 1902	Nancy Harvey	OH	52	Appoplexial	119
(Shipped from Trinidad, Col.)		W. A. Harvey				
Spivey, John C.	23 Mch 1898	Aunt Nancy	OH	46		69
		Henry Spivey				
Sporr, Mrs. R. W.	12 Aug 1903	The Family	OH	65	Chol. Morb.	131
Spray, Elihu	14 Sep 1899	L. M. Spray	MG	71	Old age +	84
Springer, Jennie	19 Apr 1907	Chas. Springer	OH	44	Consumpt.	184
		I.O.O.F. No. 18				

Name	Burial Date	Ordered by	Burial	Age	Cause d.	Pg.
Springer, Miss Myra	2 May 1907	Mrs. May Childs	Indiana-	65	Tuberculosis	184
Squires, Mrs.	30 Jun 1905	Miss Mattie Springer	polis, Ind.		? Gallstones	158
(Shipped from llworth)		C. F. Squires	OH			
Staley, Hazel	29 Jan 1895	City Clerk	Blank			39
Stallard, Bertha	4 Nov 1899	P. A. Stallard	MG	14		85
Stanclift, H. E.	29 Jul 1904	H. H. Stanclift	OH	? (child)		?144
Stanley, infant	27 Feb 1896	Elmer R. Stanley	OH			50
Stanwix, Celinda H.	22 Jul 1905	Stanwix Bros.	Hesper	69	?	158
Starbuck, Chas.	10 Jul 1895	Mrs. Coltrain	Hesper			43
Stauffer, Mary R.	29 Feb 1904	Sam Stauffer	OH	55		137
(Shipped from Cherryvale, Ks.)						
Stebbins, child of	12 Mch 1891	Thos. Gibler	Clinton			8
Stebbins, child of	16 Dec 1891	James Stebbins	Clinton			15
Stebbins, James	13 Apr 1891	Blank	Clinton			9
Stell, Alex	27 May 1905	Thos. Gibler	OH	76	Hrt Trbl	156
Steel, (?)Chauncy	12 Apr 1895	Mrs. Lucinda Steel	OH			41
Steel, Emily M.	14 Feb 1895	P. R. Brooks	Belvoir			39
Steel, R. A.	14 May 1898	Jas. T. Steel	Clinton	70	?	71
Capt 5 KSM Co. L		The Family	OH		?64 Rupt+Surg.	74
Steele, Hugh	15 Sept 1898	Geo. F. Steel	Belvoir			39
Steel, Lelia	20 Feb 1895	R. A. Steel	Clinton			19
Steel, Miss	22 Jun 1892	J. M. Sheppard	Clinton			12
Steel, Mrs. M.	30 Sep 1891	R. A. Steel	Clinton			24
Steel, Mary S.	22 Jan 1893	Mrs. R. A. Steel	Clinton	37	Hrt.	153
Steel, Will A.	7 Mch 1905	Judge Menger	OH	84	Senility	146
(?)Stenika, Willamina	1 Oct 1904	J. W. Green	OH	85		49
Stephens, Elizabeth L.	15 Jan 1896	A. P. Clark	OH	25		64
Stephens, Maude	20 Oct 1897	Charles Sternberg	OH	50	TB & Perit	132
Sternberg, Mrs. Lydia	30 Sep 1903					
(Shipped from Kansas City, Ks.)		Thos. Sternbergh	OH	62	Bright's D.	175
Sternbergh, Emma R.	20 Sep 1906					
(Shipped from Cal.)		(?)T. P. Stevens	Vinland	75		82
Stevens, John	5 Jul 1899	Julius Stevens	OH		2 m/w StomTrb	83
Stevens, Lillian S.	1 Aug 1899	Mr. I. C. Stevens	Vinland	57	Hrt Fail	90
Stevens, May	9 Apr 1900	N. E. Stevenson	Wash. Creek Church			21
Stevenson, child of	29 Aug 1892	T. M. Stevenson	Linwood		3 1/2 yr croup	76
Stevenson, Helen M.	21 Nov 1898	Russell Stevens	Shank's		72 Brights Disl	176
Stevenson, John N.	27 Oct 1906	Frank Stevens	M. 6 mi south			
Stevenson, N E, child of	23 Feb 1907	N. E. Stevenson	Wash. Creek		Stillborn	181
Steward, Jack	25 Jan 1892	E. ? (?)Ice Co.	OH			15
Stewart, Annie	9 Feb 1891	Lee Stewart	OH			6
Stewart, Miss Annie B.	28 Jul 1894	Chas. Stewart	OH	21		35
(Brought from Kan. City, Mo.)						
Stewart, child of	6 Mch 1891	Grant Stewart	OH			7
Stewart, Laura	3 Aug 1896	H. C. Stewart; Fincher	OH		46 appoplexia	54
Stewart, Paul	27 Feb 1902	Orville Stewart	OH		7 m? ?	113
Stewart, U. G.	24 Jun 1904	Stewart; Carl ?Schone	OH	41	?	143
Stewart, Wallace F.	26 Sep 1899	W. R. Stewart	MG		28 RR accident	84
(Shipped from Kansas City, Mo.)		(?)Green Keith				

Name	Burial Date	Ordered by	Burial	Age	Cause d.	Pg.
Stienbring, Mrs. W. M.	5 Jul 1907	Philip Ernst J. E. Olson	OH	68	Cancer	186
Stiles, Mrs. Emma	10 Aug 1905	M. & Carl Stiles	OH	45		159
Stiles, Leon F.	21 Apr 1907	Mrs. A. A. Stiles	OH	25	Les. Brain	184
Stimpson, Mrs. F. E.	15 Oct 1894	Prof F E Stimpson	OH	60	Typhoid F.	36
Stimpson, Morrie/Mamie	28 Jul 1892	F. E. Stimpson	OH			20
Stimpson, Elizabeth Orme	30 Jan 1906	Sidney Orme E. F. Stimpson	OH		Bwl Trbl	165
Stiner, Lizzie	4 Feb 1904	Ed & Will Stiner	MG	70		136
Stiner, Wm.	25 Jul 1902	The Family	MG	68	Stomach Trbl	118
Stockfish, Elsie	27 Feb 1907	Henry Stockfish	OH	55	Paralysis	182
Stoiley, Mrs. J. W.	23 Dec 1899	J. W. Stoiley	OH	40	Pneu.	86
Stone, Elizabeth (Shipped from Chicago)	15 Nov 1907	Joseph Stone	OH	32	Peritonit.	191
Stone, Lyman C. (Shipped from Chicago)	12 Oct 1902	Fred Stone	OH	36	Tubercul.	121
Stone, Mrs. Martha	19 Apr 1893	Gov. Robinson	OH			26
Storm, Anson	31 Dec 1907	Frank March, Admin.	OH	73	Hrt Dis.	193
Stott, child of	28 Aug 1894	Al Gregg	OH			36
Stowe, Benjamin	8 Mch 1907	Clarence Stowe	Clinton	84	LaGrippe	+182
Strahan, Charles	2 Nov 1899	A. John Strahan	Clinton		RR Accid.	85
Strahan, child of	4 Nov 1895	Fred Strahan	OH			47
Street, Mrs. L. S.	16 Jul 1896	L. H. Street	OH	56	Dropsy	54
Strickland, Mrs. E. B.	5 May 1898	Edwin B. Strickland	OH	67	?	71
Strode, Bertha	11 Sep 1902	Elmer Bateson	Tonganoxie	?19	?	120
Strode, Fred	11 Jun 1899	Bertha Strode	OH	20	SpinMenin.	81
Strode, Julia	8 Jun 1892	Troy Strode	OH			18
Strode, Lulu	29 Apr 1906	A E Strode; M C ? In	OH	?34	Consumpt.	169
Strode, Maud	16 Oct 1892	Troy Strode	OH			23
Strode, Troy	14 Jan 1898	James & Jessee Strode		70		67
Strohan, Mrs. May	3 Jun 1905	Mildred Strode	OH			
Strode, Mrs. Sarah	29 Sep 1905	A. J. Strohan	Clinton	59	Gen. Debil.	157
Strode, Samuel	2 Jun 1907	Eli Strode	OH	75	Hrt Trb	161
Strong, A.	21 Jun 1901	Mrs. Bertha Strode	OH	17	Hrt Rheu.	185
(?) Strub/Street, Joseph	20 Dec 1895	Met. Ins. Co. (?) Glass Bros.	Catholic	73	Hrt Fail	105
Stubblefield, child of	4 Mch 1903	Joseph Michell, Exec. ? Bond				48
Stubbs, Rufus	17 Oct 1891	J. W. Newlin				
Studebaker, David	15 Dec 1893	Wm Stubblefield	OH	7 m?	Wh Cough	126
Studebaker, Stephen	15 Jun 1894	Ross Stubbs	Hesper			13
Stull, Mrs.	24 Oct 1891	N. (?) Hershaw				
Sturbeck, Ralph	11 Nov 1900	E. E. Whitman	Echo	78	Old age	32
Sugrue, Hanna	16 Jan 1906	J. L. (?) Hov(s)er			No Dr.	
Sugrue, John	14 Nov 1905	G. W. Reynolds	Collier	70	cons.	35
Suiter, child of	? 20 Aug ? 20 Aug 1895	E. L. Herr				
		Jerome Stull	WS			13
		D. F. Huston				
		E. Sturbeck	OH	7½	Diph.	96
		John Sugrue	Franklin	71		164
		Geo. Chambers	Catholic	87	Asthma	162
		The Family				
		Morris & Don Suiter	OH			44
		(?) J. W. Conover				

Name	Burial Date	Ordered by	Burial	Age	Cause d.	Pg.
Suiter, Emma	29 Feb 1904	Maurice Suiter	OH	5 mo		137
Sukey	11 Feb 1891	Poor Farm Spdt.	PoorFarm			7
Sullivan, Mame	15 Apr 1906	James Sullivan	OH	34	Hrt Fail	168
Sulzen, Adolph	18 Dec 1900	The Family	Lecompton	71	Dropsy	98
Summerfield, Hannah	7 Oct 1890	M. Summerfield	Litchfield, Ill.			3
Summerfield, Hannah	21 Jan 1904	The Family	OH	82	Old age	135
Summers, Edna	26 Jul 1907	Frank Summers	Eudora	9	Typhoid F	187
Surber, Mr. C.	5 Nov 1898	Mrs. Surber; J H Fee;	Clinton	40	Accident	75
Sutliff, Chas. R.	5 Dec 1891	J R Woodward	OH			14
Sutliff, Jennie S. died	21 Feb 1899	J. B. Sutliff	OH			79
Sutliff, John B.	23 Jan 1905	3 Daughters	OH	80	?	157
Sutton, infant	16 Jan 1895	The Family	OH			38
Sutton, M. R.	21 Aug 1903	Mrs. G. J. Wheeler	MG			131
Swanson, child of H.	15 Apr 1891	James Sutton	OH	2	Sum Compl.	9
Sweanson, Walter	13 Feb 1899	James Sutton	OH			78
Sweitser, Mr.	19 Jun 1892	F. Il Williams	Vinland			19
(?) Swenden, child of	31 Dec 1896	H. Swanson	OH			57
Tanner, child of	6 Feb 1894	W. T. Sweanson	Wash. Creek	18 da.		33
Tarpy, James	16 Apr 1895	H. C. (?) Mesten	Blank	1 wk?	No Dr.	41
Tarpy, John	5 Sep 1906	Wm Sweanden	Vinland			174
(Shipped from Topeka)		A. F. Allen	Catholic	49	Brain Trbl	178
Tarwater, Jane	4 Jan 1907	Richard & John Tarpy	Franklin	56	? of Brain	128
Taylor, Bettie	25 Apr 1903	James Tarpy	Orick, Mo.	17 m?		174
Taylor, Carl F.	9 Sep 1906	Ora Tarwater	OH	6	Croup	142
Taylor, Chris G.	20 Jun 1904	Elijah Brown	OH	43		171
Taylor, Daisy	26 Jun 1906	Mrs. Taylor	MG	21	Typhoid F.	112
Taylor, John	19 Feb 1902	Frank F. Taylor	MG	20	Pneu.	190
Taylor, Joseph	19 Oct 1907	Emily Taylor	MG	80	Senility	162
(From Kan. City, Mo.)		A. Ollie B. Taylor	MG	62	Asthma	127
Taylor, Mr. L. K.	8 Nov 1905	Met. Ins. Co.; Benevolent Lodge	KC, Mo.	50	Tumor	78
Taylor, Lucy	26 Mch 1903	Haskell Institute	OH	74	Dropsy	125
Taylor, Mary	19 Jan 1899	Wm Taylor	MG	42		176
Taylor, Mrs. May	19 Feb 1903	C. W. Hickock	MG	85	Dropsy	3
(Shipped from KC, Kan.)		Mrs. Willowby	MG			92
Taylor, Nickolis	22 Oct 1906	Wm & L F Taylor	MG	68	Paralysis	184
Co G 29 Reg. U.S.C. Vol. Inf.		Dave Logan	MG	2 1/2 mo.	Croup	177
Taylor, RBT	20 Oct 1890	Linzy Taylor	MG	44	Perotinit.	76
Taylor, Robert	8 May 1900	Mrs. Harvey	MG	23	Tubercul.	159
Taylor, Vera	12 May 1907	2 Johnson Bros.	MG	42		151
Taylor, child of W. Col.	6 Dec 1906	J. F. Taylor	OH	13	Pneu.	107
Teal, Mrs. Belle	22 Nov 1898	F C & Thomas Taylor	OH	40	Cancer	13
Teeter, Mrs. Ruby	14 Aug 1907	Jno. E. Taylor	OH			
Terrell, Myra	29 Aug 1905	Wm Taylor	OH			
Terry, Albert	15 Jan 1905	L. H. (?) Corse	OH			
(?) Terwilligon, Elizabeth	5 Aug 1901	J. Edward Teeter	OH			
Letters, Mrs. Lincoln	26 Oct 1891	Blank	Nevada, Mo.			
		Peter Terry	Blank			
		Louis Terwilligon	Blank			
		? Schuler; ? Fill---	Frank-			
		J. K. Letters; Mrs. Selig; A.G. Honnold	lin Co.			

Name	Burial Date	Ordered by	Burial	Age	Cause d.	Pg.
Thacher, Dwight	28 Aug 1897	Mrs. Thacher (Removed to Topeka)	Topeka	17		63
Thacher, Solon O. Co C 3rd Rgt. K.S.M.	14 Aug 1895	The Family	OH			44
Tharp, inf. of Phil col.	7 Jan 1891	Dan Morton	MG			5
Thatcher, child of	2 Jan 1897	M. T. Thatcher	MG		Stillborn	58
Thayer, Charles	26 Jun 1899	T. C. Davis Frank & Charles Thayer Daughter	Reno OH	77	?Diph	82
Thomas, Adison	2 Jun 1906	Mrs. Adison Thomas	OH	63	Old age	170
Thomas, ch. of	29 Jan 1899	D. B. Thomas (?)W. Swengen	MG	3½	SpinMening.	78
Thomas, child of	13 Sep 1905	(?)Annie Thomas	OH		Stillborn	160
Thomas, Clara B.	19 Dec 1895	Annie Thomas; Fred Gleed	OH			48
Thomas, Mrs (?)Emmie H.	15 Jan 1900	J. M. Newlin	OH	65	cancer	Bwls 88
Thomas, Hannah (From K.C.)	10 Mch 1896	Joel Thomas	OH			51
Thomas, Irwin	27 Jun 1897	Carrie Thomas Isaac Miller	OH	53		58
Thomas, Joel (Shipped from Kansas City, Mo.)	13 Feb 1900	Milton Guest	OH	68	Stom&Spleen	88
Thomas, Maggie	9 Jan 1900	Geo. Thomas; Benev Soc	OH	33		87
Thomas, Mrs. Mary (Shipped from K C Mo.)	6 Apr 1904	Orlie Thomas	OH	22	?	140
Thomas, Orville (Shipped from K C)	11 May 1906	Geo Thomas; T. Thomas	MG	20	Consumpt.	170
Thomas, Stephen	18 May 1902	The Family	OH	68	Accident	116
Thomas, Theresa	17 Jan 1906	Met. Life Ins. Co.	MG	21		165
Thomas, Wesley	18 Aug 1904	Annie L. Thomas	OH	1½	Sum Compl.	145
Thomas, W. J.	23 Mch 1901	Mrs. McCall; (?)B---- V. Allen W.E Barnes; John Walton		84		102
Thompson, Arthur	2 Jul 1902	C. M. Thompson	MG	22		117
Thompson, Edward	24 Jun 1906	Mrs. Ed Thompson	OH	68	Paralysis	171
Thompson, Mrs. (?)E.L.	28 Dec 1895	Geo. Thompson	MG			48
Thompson, Nelson Pri. Co A 79 U. S. (?)O. Vol. Infantry	2 Aug 1903	Boiler Room Swift Packing House, KC Kans. Mrs. Thompson Dg.Co.		67	Dropsy	130
Thompson, J. Edger	24 Dec 1895	Robt. J. Thompson	OH			48
Thompson, Joseph	14 Sep 1907	Wm & Killie Thompson	OH	85	Brain Trbl	189
Thompson, Marie Edna	7 Aug 1907	Mrs Lowery; Ed Thompson	OH	4 m.	Sumr Comp	188
Thompson, Mark	23 Oct 1904	Mrs. Mark Thompson	OH	45	Brights D	146
Thompson, Nora	28 Apr 1901	W. H. Pendleton Joseph Thompson	MG	18	La Grippe	103
Thompson, Robert Private Pioneer Co.	28 Aug 1900	Douglas Co.	Clinton	80	Old age	95
Thompson, Robt J. (Shipped from KC Mo.)	? Div. 16th Army Corp US Col. Vol. 23 Feb 1905	Mrs. Robt J. Thompson	OH	67		153
Thompson, Sarah	1 Jan 1905	The Estate, Dr. Harvey Adm	OH	80	Old age	150
Thorp, Nancy	17 Feb 1907	Mrs. Geo. Califord	MG	90	Dropsy	181
Thorp, infant	16 Jun 1892	(?) Garvin/Irwin	Blank			19
Thornton, Ed	21 Feb 1898	Ephriam Thornton	OH	28	?	68
Thornton, J. W.	16 Jun 1907	Oliver Thornton, son	OH	46	Stom Trbl	185

Name	Burial Date	Ordered by	Burial	Age	Cause d.	Pg.
Thornton, Nancy A.	12 Aug 1896	The Family	OH	?64	Paralysis	54
Thornton, O. E.	17 May 1895	Dg Co; Spencer Post. Comm; ? No. 12	OH			41
Private Co C 30 Iowa Infantry						
Thorton, W. R.	21 Dec 1899	John Thorton	OH	28	RR Accid.	86
Throlls, W. E.	9 Nov 1903	Mrs Throlls; Mrs Jones	OH	54		133
Thudium, Henry W.	16 Sep 1906	Chas Thudium	OH	27	Tubercul.	174
(Shipped from Colo. S.)						
Thudium, child of	28 Jun 1897	Chas F. Thudium	OH	9?	Measles	61
Tibbits, Frank E.	6 Jan 1904	Co. Poor Com.	Eudora	40	Cancer	135
Tingle, Gideon	9 Nov 1893	A. G. Honnold	MG	26	Burns	31
Tipton, J.S.	21 Aug 1896	W R Smith; Family; MinPoint, Ks	MG	34	Typhoid F	54
Tole, I. M.	14 Mch 1900	S. G. (?)McCann	MG	76	Senile Deb.	89
Tolles, Mrs. E. C.	18 Sep 1895	J. D. (?)Taxar	?Vermont			45
Tornaden, child of	19 Mch 1891	Tornaden	MG			8
Tornaden, child of	26 Nov 1892	Mr. Tornaden	Blank			23
Topping, Mrs. H. B.	2 Dec 1892	H. B. Topping	B.C.			23
Topping, Howard B.	6 May 1893	The Family	Baldwin			26
Travis, Samuel	16 Sep 1893	Anna Travis	OH			29
Thorp, Chas E.	16 Aug 1893	Elias Butler, Lansing; Lansing	OH	78	?	140
(?)Trimper, Susan R.	6 Apr 1904	Miss Alice Winn	OH	68	Dropsy	120
Trouseau, J.J.	21 Sep 1902	C. J. Stollard; Williamstown	Blank	5 yrs		124
Trouseau, Lucy S.	2 Jan 1903	C. J. Stollard	OH	82	com. of diseases	82
Trowbridge, G. G.	14 Dec 1907	Sister; Mrs M J Call & Son	OH		(child)	42
Tucker, Elma S.	2 Jun 1895	E. S. Tucker	OH	3½	Tonsilitis	57
Tucker, child of G.	26 Dec 1896	Geo Tucker; Mr Dean	Clinton	94	Old age +	115
Tucker, Mrs. Harriet	6 May 1902	Thomas Tucker	Clinton	79	Old age +	128
Tucker, John	8 May 1903	W. (?)I. Tucker	Clinton			64
Turley, child of	no date	W. A. Turley	(?)Hearty Oak Cem.			
(listed between 9/13 and 9/20, 1897)						
Turner, Mrs. E.	21 May 1899	AGHonnold; City Marshall	MG	50	Lung Trbl	81
Turner, infant	25 May 1900	? Turner; City Missouri	OH	1 yr		92
Turner, Ollie	26 Aug 1897	Mrs Turner; Wm Hayden;	OH	26		63
Tutt, child of	12 Nov 1898	A G Honnold	MG	3 yr	Sw.a Pin	75
Tuttle, Adam	30 Jun 1902	Estate, John Hoover, Adm.		70	Sen. Debil.	117
Tuttle, Mrs. Grace	5 Feb 1905	G. A. Tuttle	Marion			
Tuttle, Harriet	28 Nov 1896	F.L. Tuttle; W A Marchal; Vinland	Marion	25	Pneu.	152
		(?)Danl Ulrick	Marion	60	Accident	56
Tuttle, Mildred	7 Mch 1905	Adam Tuttle	Collins	6??		154
Tuttle, Wm Marshall	9 Sep 1907	Mrs. Geo. Tuttle	Collins	9	Shot	189
(?)Tweed, Andrew	4 Sep 1905	B. E. Tuttle; Sibley; Vinland	OH	87		160
Twitchell, C. S.	26 Mch 1900	The Family	OH	73	Asthma	90
Tydings, Mary F.	7 May 1906	The Family	OH	42	Tubercul.	169
Tyler, Isham	4 Mch 1904	P F Tydings, husband	Higbee Mo	85	Kidney Trb	138
Cap Co. 15 K Cav.		Mrs. Isham Tyler	OH			
Tyler, Mrs. Sarah	6 Nov 1898	Co. Commission	OH	70		75
Tyler, Thos.	8 Feb 1892	Mrs. R. W. Sparr	OH			
Tyndall, Evangeline	24 Dec 1897	City; A. G. Honnold	AGH	Blank		16
		Geo. Hollingburg;	AGH	Blank		67
		O. L. Tyndall	Jackson-20 ville, Ill.			
Tyson, Saul	26 Mch 1891	A. J. Dicker	MG			8
Tyson, Wilma C.	6 Jun 1904	William Tyson	OH	2½	? Trbl	142

Name	Burial Date	Ordered by	Burial	Age	Cause d.	Pg.
Ulrich, Wallace	17 May 1904	Mrs. Sallie J Ulrich	Fairview 10			141
Ulrick, Clifford	27 Oct 1897	John Hoover				
Ulrick, James	3 Dec 1902	Henry Ulrick	Clinton	4	Croup	64
(?) Urbousky, A.	1 Nov 1904	Danl Ulrick	WS	35	Hrt & Kidn	123
(Shipped from St. Marys, Ks.)		D. L. Burton				
VanHoesen,	7 Jan 1897	The Family	Eudora	65	Paralysis	147
VanHoesen, Miss Ella	31 Dec 1904	E. H. VanHoesen	OH	56	Accidental	58
(Shipped from KC, Mo.)			WS	40	?	150
(?) Vausbinder, Bathena	19 Apr 1894	J.R. Sj--2-	?Conover	76		34
Verdan, Benj.	10 Aug 1893	T C Baker, Vinland;	Vinland			28
U.S.Soldier Private Co. H 8th Rgt.		(?) Iowa Cav.				
Verden, Ernest	23 Mch 1898	Louis Verden	OH			69
Verden, child of	31 Aug 1900	L Verden; Olin Bell;	OH		Stillborn	95
		Eberhardt				
Verden, infant	4 Aug 1904	Lewis Verden	OH	1 wk	?	144
Verden(r), child of L.	18 May 1899	Lewis Verden(r)	OH		Stillborn	81
Verden(r), infant	31 Mch 1902	Lewis Verden(r)	OH		Stillborn	114
Verden(r), child of	12 Mch 1903	Lewis Verden; Olin Bell	OH	2 da		126
Vernsen, Carl	16 Oct 1895	A. G. Honnold	OH	4 yr	Diph.	46
Vernsen, child of	17 Oct 1895	A. G. Honnold	OH			46
Victor, J.	3 Feb 1891	Mr Moore; Mrs Victor	MG			6
Viets, child of	28 Jul 1892	C Viets; Ben Staggers	Jeff. Co.			20
Waffle, Mrs. Linda	26 Apr 1891	H. C. Waffle	OH			9
Waggeman, Chas. C.	28 Mch 1900	Charles Waggeman	OH	6 m	Pneu.	90
Wagner, Lillie	23 Nov 1891	Mrs. Wagner	Spring Hill			14
Wagstaff, Charlie A.	19 Nov 1904	Robt. Wagstaff	OH	20	?	148
Wagstaff, Clara B.	11 Feb 1902	Robert Wagstaff	OH	30	childbed	F.113
Wahl, Joseph H.	25 Feb 1900	August Wahl	OH		Gunshot	89
Private Co H 20 Kas. Died 27 Mch 1898, buried 25 Feb 1900					wound in action	
(Shipped from San Francisco & Manilla, P.I.)						
Walborn, Nannie M.	19 Feb 1904	W A Walborn; Eli Barber	OH	7 yr		137
Walborn, Vera	10 Feb 1904	Wm Walborn	OH	5 yr		136
Walbridge, C. B.	18 Jul 1906	J M & L R Walbridge	Williams.	77	Dropsy	172
Walbridge, Clyde	11 Feb 1907	John Hutchingson	Underwood 18		Pneu	181
		L. R. Walbridge	Cemetery			
Walbridge, Mrs. J. M.	21 Jan 1907	J. M. Walbridge	Williamstown		Dropsy	180
Walbridge, L. R.	15 Feb 1907	Blank	Williamstown		Pneu.	181
Walker, A. C.	16 Jan 1905	A W Armstrong; Family;	Eudora 65			151
		F C Walker				
Walker, Charlotte	16 May 1907	P. F. Walker	OH	14m.	Measles	185
Walker, child of	20 Aug 1895	Alex Walker; Wm Miller	OH			44
Walker, Geo. C.	20 Apr 1904	Mrs. May Walker	OH	37	Pneu.	140
(Shipped from (?) Bisbee, Arizona)						
Walker, Inez	13 Apr 1906	Sherman Walker	MG	16m.	Lung Trbl	168
Walker, Jas.	12 Aug 1900	Mrs Henderson;	OH	62		94
		Mrs. (?) Hollow; Mrs. Walker				

Name	Burial Date	Ordered by	Burial	Age	Cause d.	Pg.
Walker, Jenks	13 Dec 1901	Sylvia, Charlie, & Sherman Walker	MG	46		111
Walker, Mrs. Lois H.	1 Mch 1894	J. H. Gleason	OH	74	Consumpt	33
Walker, Mrs. Lucy	2 Feb 1895	Mrs. M. G. Hubbell,	623 West 8th St. Topeka			39
Walker, Mollie C.	26 Apr 1899	H. A. Allen	Catholic	34	?Fever	80
Walker, Rosa	12 Sep 1903	G. L. Walker	OH			
Walker, Sam(u)l	8 Feb 1893	I. L. White	Grant	25	Rheumatism	131
Capt. Co. F 1st Kas Inf. Major	2 Apr 1907	The Family	OH			25
Walker, Vera	2 Apr 1907	5th Kas Co. Col 16th Kas Cav.	MG	4 m	Pneu.	183
Wall, Amos P.	28 Jun 1904	Vic Johnson	OH	60	Apoplexial	43
Wallace, Mrs. Henrietta	8 Jan 1900	Sherman Walker	OH			
Wallace, James	23 Mch 1895	Mrs. Emma Wall	OH	?	23 ?of Stom.	87
Wallace, Richardson D.	4 Sep 1904	C. & G. Wall	OH			
Walling, Mrs. Lois J.	7 Oct 1902	Lewis Wallace	MG			40
Walling, David G.	7 Feb 1900	Frank March	OH	16-9-2	Hrt Fail	+145
Private Band 18 Reg. Inftry. Died	9 Nov 1898 (Shipped from Manilla, P.I.)	Peter Lewis	OH			
Walling, (?) Loula M.	21 Jun 1900	Herman Richardson	OH	73	Paralysis	121
Walling, Mrs. Sybilla (Rec'd from Chicago, Ill.)	3 Oct 1897	Sarah Richardson	OH	?	35 Typhoid F	88
Walquist, U. G.	16 Jul 1907	L. N. Walling	OH	36	Inf. of ?	93
Walter, Frank	15 Jan 1898	Lorin Walling	OH	45	Cancer	64
Walter, Mrs. F.	3 Aug 1901	Leroy N. Walling	OH			
Walter, Wm A. (Shipped from Silverton, Colo.)	13 Jan 1907	Fred & Jno. Walquist	Manhattan	76	Hrt Dis.	187
Walters, Madison	21 Feb 1904	The Family	Lecompton	67	Pneu.	67
Walton, Miss Lizzie	19 Jan 1899	A. C. Walter	Lecompton	68	Tumor	106
Wamego, Willis	13 Feb 1902	Ed Walter	OH			179
Ward, Mrs. S.	15 Aug 1890	Minnie Walter	DeerCreek	46		137
Ward, Sam	22 Aug 1890	Mrs. E. Walters	Clinton/	19	Pneu.	78
Ware, Ben	16 Jun 1896	Christopher Wulfkuhle; John Unger	?Winland			
Ware, Geo.	8 Feb 1902	John Walton	Marietta, Ks	14	Pneu.	112
Warfield, child of	15 May 1897	W. E. Barnes	Linwood			2
Warfield, John Jr.	9 Apr 1905	Haskell Inst.	Linwood			2
Warfield, Lizzie	23 Feb 1905	Sam Ward	OH	30	con.	53
Warfield, Wm.	5 Apr 1904	Blank	OH	58	Liver compl	112
(?) Warren, Fred	13 Mch 1901	A L Selig; Henry Ware	OH	2	?m	61
Warren, Mrs.	20 Jun 1892	The Family	OH			
Warrol, Robt. L.	7 Oct 1899	? G. K. Miller	OH	36		155
Washington, Annie	9 Apr 1907	Henry Warfield	OH	15	Consumpt.	153
Washington, ch. of	7 Aug 1897	John Warfield	Eudora	32	?	138
Washington, Chas.	23 Nov 1900	Mildred Warfield	OH	18		101
Washington, Eddie	20 Sep 1904	John Warfield	C J Erickson, Guardian	OH		19
Washington, Geo.	24 Nov 1891	Ed Melville	Eudora			
Co. E 11th Reg't Louisiana Infantry	16 Apr 1898	Geo Warrol	OH	14?	Stom.	85
Washington, George	6 Mch 1894	Mr. Haschburger	OH	40	Bright's D.	183
Washington, Lemual	6 Mch 1894	Mable & Jake Washington	OH	2 wk		62
		R. ? Washington	MG	5	Diph.	97
		R. P. Washington	MG	22	Killed by car	146
		Annie & Jake Washington	OH			14
		A. G. Honnold	OH			
		Caroline Washington	MG	90	Old age	70
		Geo. Washington	Clinton	19	Consumpt.	33
		P. A. Dolbee, Washington Creek				

Name	Burial Date	Ordered by	Burial	Age	Cause d.	Pg.
Washington, (?) Lewis	8 Feb 1895	Geo. Washington	Clinton (child)			39
Washington, Mrs. L.	25 Mch 1902	Geo. Washington	Clinton	24		114
Washington, ch of Marie	19 Apr 1902	L & Geo Washington	Clinton	1½ m?		114
Watkins, Clara	29 Feb 1904	Ed Watkins & Sister	MG	53		137
Watkins, Mrs. E.	19 Oct 1905	John Watkins				
Watkins, Ellen E.	5 May 1904	C. W. Watkins; County	MG	58		161
(Shipped from KC Kan.)		George Davis	?	56		141
Watkins, Geo.	29 Nov 1902	C. W. Watkins	OH	35	con.	123
Watson, Andrew	27 Mch 1895	Mrs. Watkins, Paoli,	Ks			
Watson, James	16 Dec 1897	A. G. Honnold	OH			40
Watson, (?) Osburn	13 Sep 1902	Geo. A. Banks;	OH	67	?	66
Watson, Willie	6 Apr 1901	Geo. Nicholson; Miss Carey	Watson			
Watt, R.M. child of (female)	30 Sep 1903	Blank	Wakarusa	68	Dropsy	120
Watts, John	27 Mch 1901	E. P. Watson	MG	6	Surgical Op	102
Watts, John C.	4 Sep 1904	R. M. Watt	Lone Star	5 wk	Smr Com.	132
Co E 3 Ks In.		John C. Watts	OH	18	Gun Shot Wnd	102
Waubonsy, Sophia	15 Nov 1902	The Family	OH	69	Kid. ELvr	145
Weatherby, Geo.	15 Nov 1905	Maskell Inst.	Mayetta Ks	14	Blood Pois	123
Weatherby, Wm. F.	15 Mch 1907	(Shipped to Mayetta, Kan.)				
Weaver, Henry	2 Feb 1892	E. S. Weatherby	OH	4½ m		162
Webber, (?) Albin	24 Jul 1901	E S & Rev Weatherby	OH	7 wk		183
(Shipped from Des Moines, Io.)		Jona. & John F. Weaver;	Weaver			24
Webber, J. L.	7 Oct 1890	Masons Order	OH	68	Appoplexial	106
Webber, Mrs.	15 Mch 1891	Mrs. Webber	OH			3
Weideman, (?) Augusta	13 Apr 1897	(?) Leonder Cole. Pleasant	Grove			8
Weise, Hellen	25 Dec 1900	Robt. & William	OH	76	La Grippe	60
Wells, Mrs. Amanda	31 Jan 1905	Weideman				
(Shipped from 11 worth)		Ernest Weise	MG	5	Diph.	99
Wells, Cora	8 Mch 1897	The Family	OH	60	Pneu+Kidn.	152
Wells, Mrs. David	29 Jul 1904	A. G. Honnold	MG	13	Measles	59
Wells, George	18 May 1904	? Wells; The Family	WS	25	Dropsy	144
(Shipped from 11 worth)		Mrs. Wells	OH	71	Bronchitis	141
Welsh, Phil C.	16 Apr 1907	Harry & Ida M Welsh	OH	15	Aug 1847	184
Wescott, Mrs. J. F.	6 May 1897	J. F. Wescott	MG		(date of birth?)	61
Wescott, Miss	15 Sep 1896	D. M. Lewis	MG	18	?	55
West, Joseph Allen	26 Jul 1904	John F. Wescott				
West, Melvin	26 May 1906	Charles F. West	OH	6 m.	?	144
Whedon, Fred J.	14 Jul 1905	Mary & Joe West	MG	2	Lung Trbl	170
Wheeler, child of E.J.	27 Dec 1899	Fred Whedon	OH	8 da		138
Wheeler, Gold.	15 Apr 1907	E. J. Wheeler	OH			87
Whirlow(n), Mr.	10 Apr 1893	Mrs Ellen A Wheeler	OH	33	Consumpt.	183
Whitacker, Thomas	5 Jan 1906	Mr. (?) Jam Whirlow	Vinland			26
(Shipped from KC)		R. L. Boatright	OH		Killed by	164
White, Amanda ?	4 Aug 1900	J. W. Arthur			Cars	
Whitney, Mrs. S. E.	17 May 1901	David White	OH	30	Uremic Pois	94
(Shipped from (?) Hym-, Ks.)		S. E. Whitney	OH	47		104
Whitcomb, Albert	26 Aug 1901	W. H. H. Whitney				
White, child of	4 Nov 1894	The Family	OH	74	Senil. Dib.	107
White, child of	8 Nov 1894	Marshall & Clark	OH			37
		Marshall & Clark	OH			37

Name	Burial Date	Ordered by	Burial	Age	Cause d.	Pg.
White, child of	31 Jan 1899	Jas White; Mrs Lutz	OH	2 yr		78
White, Daisy May	25 Dec 1896	Mrs. E. Dimmey	OH	1 wk		57
White, James H.	9 Jul 1902	Moses White	OH	42	RR Accid.	117
White, Joel S.	13 Jun 1897	Bessie F. White	OH	65		61
(Removed from Topeka)		C. B. Reed, D.D.S.	OH			
White, Moses	26 Jun 1907	? K-- --, Topeka, Ks	MG	56	Dropsy	136
White, Margarite A.	2 Sep 1905	Dg. County	OH	1-13da	SmrComp	160
White, Mrs. Nora	17 Jul 1905	S White; J S Common	OH	45	Dropsy	158
White, (?) Tessee	26 Jul 1903	G. W. White	OH	13	Consumpt.	130
Whiting, child of	12 Mch 1891	E Dimmey & wife	Topeka			8
Whitley, Miss	15 Apr 1896	A. B. Whiting Co.	Perry	39		51
Whitlock, Fern Beatrice	7 Feb 1907	W. A. Whitley	Eudora	3 yr	Dyph.	180
Whitney, A. D.	5 Jul 1897	Fred C. Whitlock	OH	60	?	61
Whitney, Miss C.	18 May 1896	W. H. H. Whitney	Eudora			52
Whitney, (?) Jemesi M.	22 Mch 1905	Mrs. D. C. Whitney	Vinland	34		154
(Shipped from Kansas City to Vinland)		F. Herrington				
Whitney, John	18 Jul 1907	Wm Whitney				
Whitney, Mrs. Mary	11 Nov 1895	W. A. Marchal	On Marchal farm	59		187
Whitney, Wm H.	27 Oct 1907	J. H. Whitney			Hung himself	47
Who(a)ley, Sarah	16 Mch 1902	W. H. H. Whitney	OH			
Wickersham, Lillie/Ellis	30 Nov 1900	Mrs. Kate Whitney	5mi SEudora	45	HrtTrb	190
Widem(n)er, Geo.	28 May 1900	Frank Griffith				
Wiggin, D. H.	25 Feb 1903	Frank Stanwick, Clinton				
Wight, Haskey	5 Jan 1899	E. U. Bond	McClouth	81	Pneu.	113
Wild, Mrs.	29 Jan 1896	City Marshall	MG		Dip.	97
Wilder, Lucy	7 Oct 1896	Charles Hemphill	Reno	56	Paralysis	92
Wiley, Alelia C.	28 Nov 1905	The Family	OH	71	Hrt Fail.	125
Wiley, John C.	23 May 1895	The Family	OH	65		77
Willey, Myrtle	5 Oct 1896	F. E. Stimpson	OH			49
Willey, Mrs. Nancy	21 May 1902	Mrs. D. Wilder	OH	29	?	56
Williams, Mrs. A. J.	9 Mch 1898	Mr & Mrs Harrell	OH	741	Pneu.	162
Williams, Ambrose	17 Apr 1906	Mrs Wiley; Mrs Mays	OH	35	Hemorage	42
(Shipped from Leavenworth)		S. E. Willey	Vinland	6 mo?		56
Williams, Miss Antoniette	28 Jul 1898	J. W. Wiley	OH	62	Hrt & Kidn	116
Williams, B. S.	28 Mch 1898	A. L. Williams	OH	71	Old age	69
Williams, child of	9 Apr 1901	Mrs. A. Williams	MG	76	Old age	168
Williams, Ed	29 Mch 1893	Mr. Noland				
Williams, Frank	14 Apr 1895	Mrs. R. L. Williams	OH	44	Dropsy	72
Williams, Frank O.	15 Jan 1899	B. S. Williams, Jf.	Vinland	81		70
Williams, Henry	25 Jan 1903	Adam Williams	OH	2	wk Eraysipl	102
Williams, Henry	12 Feb 1905	R J Petty & Johnson	MG			26
Williams, John	19 Feb 1892	A. H. Williams	MG	7	wk/m. Fever	41
Williams, John	29 Dec 1902	A. H. Williams	OH	6	m? Pneu.	77
Williams, Johnnie	16 May 1895	Mrs Williams;	OH	67		124
Williams, child of Joe	6 Apr 1905	Mrs. C. Carter				
Williams, Josephine	11 Aug 1907	John Clark; Mrs Verder	OH	88	Paralysis	153
		A G Honnold	OH			16
		Heirs John Williams	OH	73	Pneu.	123
		Alex Williams	MG	13	Scrofula	41
		Cliff Ellis	Pleasant			155
		Joe Williams	Grove			
		Ben Bolden	OH	80	Paralysis	188
		(?) Caltantha Court				

Name	Date Burial	Ordered by	Burial	Age	Cause d.	Pg.
Williams, Mrs. M.	6 Jun 1902	Ambrose Williams	MG	74	Stomach	116
Williams, Mrs. Maria	7 Feb 1897	Mrs. Johnson	MG	87	LaGrippe	58
Williams, Martha M.	10 Apr 1898	B. S. Williams	Vinland	75	Pneu.	70
Williams, Mary A.	3 Apr 1898	A. L. Williams	OH	37	Cancer	70
Williams, Mrs. M.A.	22 Jul 1901	Mrs. C.W.Konaga (Shipped to Chicago)	RoseHill	165	Appoplexial	107
Williams, Milton	17 Apr 1893	A.G. Honnold	MG			26
William, Mrs.	5 Feb 1891	Jas. Johnson				
Williams, Ralph L.	20 Dec 1897	Simpson & Sinclair	OH			6
Williams, Mrs. R. L.	22 Aug 1898	C. W. Smith	OH	82	Hrt.Fail	66
(Shipped from Westline, Mo.)		C. W. Smith	OH	75	Pneu	73
Williams, Roxy	?16 Oct 1901	A. L. Williams	WS	3	w/m, ChInft	108
Williams, W.	5 Apr 1894	Ed Flora				
Williams, Ward	8 Dec 1906	Mrs. Ed Jones	OH	16		34
Williams or Patterson, Crist		Mrs. B. Lyons	OH		Killed by	177
Co B 18th USC Inf.	7 Feb 1904	Mrs. Ward Williams			Cow	
Williamson, Hannah	24 Sep 1904	Zitphia Patterson	OH	60		136
Willis, Mrs. Elizabeth	9 Jul 1901	I.O.O.F.				
Willis, Elmer E.	30 Oct 1902	Wm Williamson	Catholic	73		146
(Shipped from Kan. City, Kas.)		W. H. Willis		68	Paralysis	105
Willis, Joel	8 Dec 1897	(Shipped to Barclay, Kas.)				
Willis, Nellie L.	29 May 1906	Mrs. Willis	OH	42	Hrt Fail	122
Willis, Walter A.	25 May 1900	Mr Willis; Mrs Lloyd; Barkley, Ks.		76		65
Willoughby, Ella	3 Dec 1883	Will Hoadly	OH			170
Willoughby, Henry	5 Jan 1907	Mrs. Nellie L. Willis	OH	36		92
Willoughby, John	8 Aug 1901	Mrs John Willoughby	OH	30		31
Private Co A 12th Regt USCT Heavy Artillery.		S O Thacher				
Wills, David	24 Mch 1898	Mrs Mollie Willoughby	OH	40	Dropsy	178
Wilmot, (?) Oree L.	3 Apr 1902	Doug. County; Law Lodge	OH	74		107
Wilmoth, Harriet E.	11 Aug 1905	No.1946 IOOF				
Wiloughby, child of	15 May 1904	A. G. Honnold	MG	51		69
Wilson, Alfred H.	2 Jun 1906	Proff. Newsom	OH	36		114
Wilson, child of	19 Mch 1892	Will Wilmoth	OH	68	Paralysis	159
Wilson, child of Mrs.	13 Dec 1893	Geo R Wiloughby	OH	1+		141
Wilson, Eli	3 Feb 1904	John Wilson-son	OH	63	Paralysis	170
Wilson, Elizabeth C.	29 Mch 1905	Amos Wilson	OH			
Wilson, Mrs. Kate	9 Oct 1902	A. E. Wilson	BigSprgs			17
Wilson, Mrs. Lydia	22 Feb 1895	Mr. Wulfkule				
Wilson, May	28 Jan 1895	Hattie Wilson	MG	9-10 yrs		32
Wilson, Mrs. Nancy J.	25 Oct 1901	The Family	OH	60		136
Wilson, Mrs. Pearl	1 May 1902	Mrs. J R (?) Good	?	92	Old age	154
Wilson, Thos. F.	13 Apr 1901	Wm & T J Hughes			Hrt Fail	121
Winchell, child of	20 Sep 1897	(Shipped to Iowa)				
Winchell, Gabriel C.	21 Oct 1901	Alfred H. Wilson	OH			39
Private Co B 64th Ill. Vol Infty		Howard Wilson	MG			38
		?from - Fort Scott, Kans.				
		B F & J H Wilson	OH	78	Hrt Trbl	109
		E. Stoggers				
		Ed Wilson	Blank	21		115
		The Family	OH	88+	Old age	102
		Gabriel Winchell	OH	10	Typhoid	64
		Mrs Winchell; Dg Co	OH	65	Rheu&Drop	108

Name	Burial Date	Ordered by	Burial	Age	Cause d.	Pg.
Wilchell, infant	14 Nov 1903	Albert Winchell	OH	5 da.		133
Winchester, Mrs. Alice	20 Jun 1901	? Winchester	MG	75 ?		105
Wind ----- (Indian)	23 Jan 1892	Emma Jackson				15
Winsett, Andrew	30 Jan 1901	C. F. Meserve	Haskell			15
Winters, A.	7 Mch 1891	Winsett & Co.	Lakeview 89	Senile ?		100
Winters, child of	17 Feb 1895	J. T. Richards	Lecompton			7
Wiseman, child of	22 Dec 1890	M. S. Winter	Lecompton			39
Witzell, Peter D.	5 Sep 1901	R. T. Richards	MG			5
(Index-Whitzell)	Private Co H 61	Mr. Wiseman	OH	57	Stom.Trbl	107
Wolbridge, child of	6 Jul 1895	The Family				
Wolf, Anna L.	27 Mch 1897	Ill Regt.				
Wolford, Phoebe	11 Sep 1901	W. M. Whitlock	Williams-	6 mo.		43
Wollenzrin, Wm	9 Aug 1903	Levi Wolbridge	town			
Wood, Addie	13 Jan 1891	Mr. Wolf; Geo Wolf;	OH	33		60
Wood, Augustus S.	14 Aug 1906	? Greenlee	MG	7	m.croup	174
Wood, child of	7 Jun 1902	Dg Co Poor Comm.				
Wood, Edwin W.	2 Nov 1902	Mrs. Stoggers	OH	69	Paralysis	131
Private Co E 3 Rgt KSM	6 Sep 1903	The Family	MG			5
Wood, Geo. R.	6 Sep 1903	A G Honnold	OH	58	Cancer	173
Co D 17th Rgt USCF		Mrs. A. S. Wood	OH		Stillborn	116
Wood, Mrs. Jennie W.	23 May 1892	H. B. Wood	?Tonga.		BloodPois.	122
Wood, John	died 26 Feb 1899	The Estate	OH			
Wood, Lucie A.	28 Dec 1897	Mrs. Charity Wood	MG		Malarial F.	101
Wood, Mary F.	17 Sep 1903	Douglas County				
Wood, Sanborn D.	5 Jan 1902	Mr Wood; S Holloway	OH			18
Woodin, Mary E.	28 Jul 1890	John Moore; Family	Clinton 61			79
Wooding, Louis F.	31 Dec 1903	E. W. Wood	OH	52		67
Woodring, Clarence R.	Jan 1905	Charles W. C----?----	OH	75	Old age	132
or Clara	(Shipped from Lansing)	Family	OH	65	LiverTrbl	111
Woodruff, Floyd M.	13 Nov 1907	S. Woodin	OH			2
Woodruff, infant	26 Feb 1903	Sadie Wooding	MG	47		135
Woodruff, T. J.	2 Aug 1904	I. F. Hughs	MG		8 yr Hrt D.	151
Woodruff, Wesley	15 Mch 1892	Mrs. Woodruff	OH			
Woodruff, Wm	7 Jan 1896	H. G. Woodruff	OH			
Woodruff, Wm.	died 14 Mch 1901	R. H. Stewart				
Woods, Ab	22 Sep 1894	H & Mrs T J Woodruff	OH			
Woods, Albert	8 Aug 1906	T. J. Woodruff	OH			
Woods, Clyde	8 Jan 1904	Kenyon & Selig;	OH	18		49
Woods, Ralza B.	6 Dec 1905	Woodruff				
Woodside, Geo. Curtis	13 Jun 1906	M. Conn	OH	34		102
Woodson, James	9 Aug 1902	C Epley & Mrs Woods	OH			
Woodward, B. W.	22 Oct 1900	Lucrecia Woods	OH	24		172
G.A.R. Post 12 - Co E 3 K.S.In.	3 K.S.In.	Alice Woods	OH	6	?	135
Woodward, D. F.	15 Aug 1906	Frank M. Woods	OH		45 Lung Trbl	163
Woolfe, George	14 Mch 1903	Son; Daughter	OH	75	Hrt	171
Private Co E 2 No. I. ; Sgt. Co A 16 Ks Cav.		Mrs Woodson; Dg Co	OH	64		119
		The Family	OH			
		(Shipped from West Chester, Pa.)				
		Sheriff Woodward	Clinton 89		Old age	173
		The Family	MG		89 Old age +	126

Name	Burial Date	Ordered by	Burial	Age	Cause d.	Pg.
Worden, L. J.	4 Feb 1907	Mrs. Jennie Worden	OH	78	Old age	180
(?)Woyahn, William	18 Apr 1903	Mrs. Hornsby				
Wright, Albert E.	9 May 1902	The Family	MG	82	Old age +	127
		Albert Wright	OH	7	wk Spasms	115
		N. O. Stevens				
Wright, B.	23 Sep 1906	H. C. Collens	Perryville	73		175
Wright, Dr. Edgar	4 Aug 1907	Walter Wright	OH	63	Cancer	187
		Mrs. Edgar Wright				
Wright, Gertie	17 Oct 1904	Ben Ellis	OH	24	Consumpt.	146
(Shipped from Phoenix, Ariz.)						
Wright, infant	6 May 1903	Albert Wright	MG		Stillborn	128
Wright, Ira/Ora	16 Apr 1907	John Wright	OH	721	Consumpt.	184
Wright, John, infant ch.	15 Jul 1895	A. G. Honnold	OH			43
Wright, child of J.	25 Nov 1900	John Wright	OH		Stillborn	97
Wright, infant	25 Feb 1902	John Wright	OH	4	da	113
Wright, inf ch of John	11 Jun 1907	John Wright	OH	1	da	185
Wright, Ora	10 May 1892	Supt.	PoorFarm			18
Wright, Rebecca	3 May 1907	John, Albert, Wm. & Geo. Wright; Mrs Mason	OH	65	Hrt Trbl	184
Wright, Wesley	15 Apr 1903	Mrs. Wright; JWWagner	OH	36	Dropsy	127
WulfKuhle, infant	28 Jul 1891	H. W. Wulfkuhle	Kanwaka			11
Wulfkuhle, ch of	8 Sep 1897	Mr Ice for ? Wulfkuhle	DrCreek	1 1/2	WhCgh.	64
Wyatt, child of	17 Mch 1902	Arthur H. Wyatt	Eudora	4	da	113
Yarnold, Thomas	19 Mch 1895	The Family	OH			40
Yates, Mrs.	29 Jul 1897	G W W Yates, Topeka	OH	79	?overheat	62
Yates, Wm	7 Dec 1907	Chas Deforest; Mrs Yate	OH	87	c. of Brain	192
Yeager, James, in ch of	14 Aug 1907	James Yeager, 736 NJ	OH		Stillborn	188
Yeager, John H.	16 Nov 1894	J. M. Newlin	OH	16	Typhoid F.	37
Yeager, Mrs.	27 Feb 1898	No. 52 Tabernacle	OH	40	Cancer	68
		Mr. (?) Maria				
Yeager, Saml Jr.	5 Jul 1897	Saml Yeager; AGHonnold	OH	11	Typhoid	61
Yeager, Saml	3 Aug 1897	C. C. Yeager	OH			62
(?) Yewdoll, Mrs. Eliz H.	7 Jan 1894	Joseph Yewdoll	OH	67	Hrt Fail	32
Yewdoll, Jas.	19 Dec 1900	Joseph A. Yewdoll				
		C. L. Edwards	OH	50		98
Yewdoll, Joseph	23 Aug 1901	The Family	OH		Hrt Fail.	107
Yoeman, Miss Elizabeth	4 Aug 1902	John McFarlan	OH	76	Hem. Bwls	119
Young, Carl	8 Jan 1894	J. P. Bar(n)ker	?Morris	19	No Dr.	32
Young, child of	18 Mch 1891	R Burns; ? Young	OH			8
Young, child of	23 Aug 1897	(?) Ozisa Young; A.G.H.	OH		Stillborn	63
Young, Albert	20 Jan 1898	Douglas County	Crowder	80	Old age	67
Private Co K 116 U S Colored Volunteer Inf.						
Young, Arvilla	27 Feb 1906	Fred Letcher (col)	MG			166
Young, infant	22 Feb 1896	C.T.K. Prentice	OH			50
Young, infant	27 Aug 1896	J. H. Young	MG			55
Young, Robert	16 Apr 1897	Family of Young	OH	68	? ?	60
Young, Wm.	3 Feb 1891	Rbt. & W. Young	OH			6
Young, Wm.	15 Dec 1903	The Family	OH	59	Gunshot wound	134
Younger, Claude	4 Dec 1907	Benevolent No. 2				
Zellers, D. C.	8 Sep 1900	Mrs. Zoella Younger	OH	16	appendicit.	192
Private Co D 149 Regt. Ind. Infty.		J. B. Cunningham	Lecompton	54		95
		Douglas Co.; The Family				

Name	Burial Date	Ordered by	Burial	Age	Cause d.	Pg.
Ziesenis, August	17 Mch 1903	Charles Ziesenis A. Getker	Eudora	73	Paralysis+	126
Zimmerman, child of	16 Jan 1901	Frank Zimmerman	Catholic	4 wk		100
Zimmerman, Edwin (Shipped from Long Beach, Cal.)	26 Apr 1903	Albert Zimmerman	MG	79	Paralysis+	128
Zimmerman, Herbert A.	20 Dec 1907	Wm Zimmerman	OH	28	Suicide	194
(?)Zingst, Alonzo	3 Jul 1896	J. H. Zingst	OH	6	?B.Fever	53
Zook, Inez M.	13 Nov 1901	The Family	Catholic	?46	Cancer	110
Zook, J. M.	15 Jan 1899	The Family	OH	56		77

Below are listed those burials which cannot be alphabetized because the record is incomplete or illegible:

Infant	16 Apr 1904	? G. Patterson	OH	7 da		140
No name (city coffin)	4 Apr 1907	Jack Parnell	Baldwin			183
Unknown Man died 16th	21 Oct 1893	A.G. Nonnold; Asher; Coroner Horner	OH		?Poison	30
Unknown (child)	26 Mch 1893	(?) Topping Trustee	Kennedy/Kanwaka			25
Can't read, child of	28 Sep 1892	? Hood	Clinton			22
Unknown died 4 Jun	7 Jun 1892	Charlton, ActCoroner	OH		RR Accid.	19
Blank	27 Apr 1892	E. A. (?)Bradford	OH			18
Can't read, Mrs. F.	16 Apr 1892	Mrs. A. (?)Dimmey	OH			17
Unknown (child)	30 Apr 1891	Coroner	OH			9
Unknown	21 Feb 1894	J. Douglass	Perry			33
Can't read, Susan	22 Feb 1895	Can't read	Clinton			39
Infant	14 Jan 1895	Jacob Flory	WS		Stillborn	38
Infant	8 Apr 1896	W. R. Tucker	Clinton		Stillborn	51
Can't read, S.	24 Jul 1896	(?)Sey--- C. Heyson	Topeka	78	Dysentry	54
Unknown	11 Nov 1898	A. Getker	Eudora			75
No name listed	19-21 Feb 1902	S. C. Marshall	Media			113
Infant girl	6 May 1902	(?)F/G. H. Coble	MG	3 da		115
Unknown	5 Jul 1902	John Butler	OH	15	RR Accid.	118
Name has been erased	7 Oct 1902	Douglas County	Haskell			121
2 unknown children	31 Dec 1902	Haskell Institute Coroner Powell Douglas County	OH		Stillborn	123