

Portrait Department

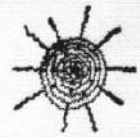

W. C. YHOWBRIDGE, M. D.

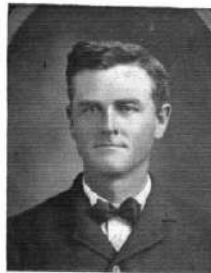

A. W. FINLEY.



JAMES B. WATTS



DR. W. P. ERFORD.



JOHN M. ELINORLEY.



ELK COUNTY COURTHOUSE, HOWARD, KAN.



J. A. VAN ARSDALE.



J. C. HOLMES



A. F. WORKMAN.



O. S. MYERS.



J. L. FITZMORRIS.



Z. T. FORD.



A. J. MADDOX.



JOHN ARBOTT.

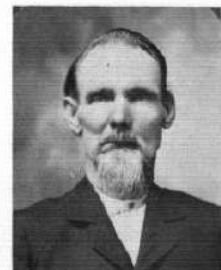

MILTON MORRIS.



Portrait Department

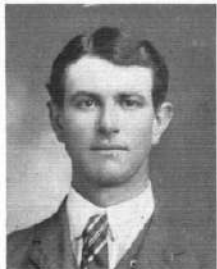

H. E. MESSICK.



N. G. HARRIS.



F. R. GRAHAM.



D. L. HAMAR.



HARVEY CUNNINGHAM.



H. E. HUBBARD.



D. W. JACKSON.



JAMES THOMPSON.



REAL ESTATE FIRM OF LONG, PLACE & FLUMMER.



C. H. KEIPER.



JOHN E. DORE.

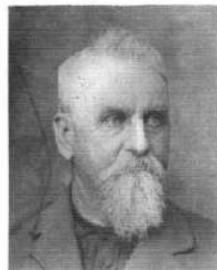

C. W. POSTON.



THOS. E. THOMPSON.



WILLIAM J. BHU.



J. C. ROSS.



JOHN W. WOODDALL.



J. M. BATSON.



WM. C. BOONE.

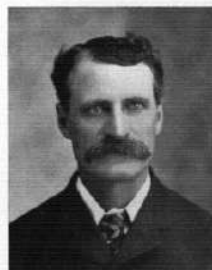

L. K. CLARK.



A. N. WEBSTER.



J. M. COX.



W. T. COURTNEY.



OSCAR DONNETT.



J. C. ORR.



W. W. HENSLEY.



Portrait Department



MR. AND MRS. L. W. KtZER



FRANK AND MARY BLECHA.



S. H. MITCHELL AND FAMILY.



MR. AND MRS. J. A. GRUBB.



MR. AND MRS. C. R. GILMAN.



MR. AND MRS. W. N. MESSICK.



MR. AND MRS. ROBERT HUNTER.



E. R. PERKINS AND FAMILY.



MR. AND MRS. CHAS. N. MARTIN.



SAMUEL AND EMMA HUGG.



MR. AND MRS. G. W. SMITH.



MR. AND MRS. CHAS. E. WHITTLE.



MR. AND MRS. J. E. STILES.



P. D. RHODES AND FAMILY.



MR. AND MRS. J. D. ADAMS.



MR. AND MRS. THOR HOGAN.



WILLIAM ELFTMANN.



WM. WHITE.



MR. AND MRS. I. C. PETERSON.



J. R. RICHARDS.



GOLDA MAY ORGAN,
DAUGHTER OF M. D. ORGAN.