

OUTLINE MAP OF
ELLIS COUNTY
 KANSAS

Scale $\frac{1}{8}$ of inch to 1 mile

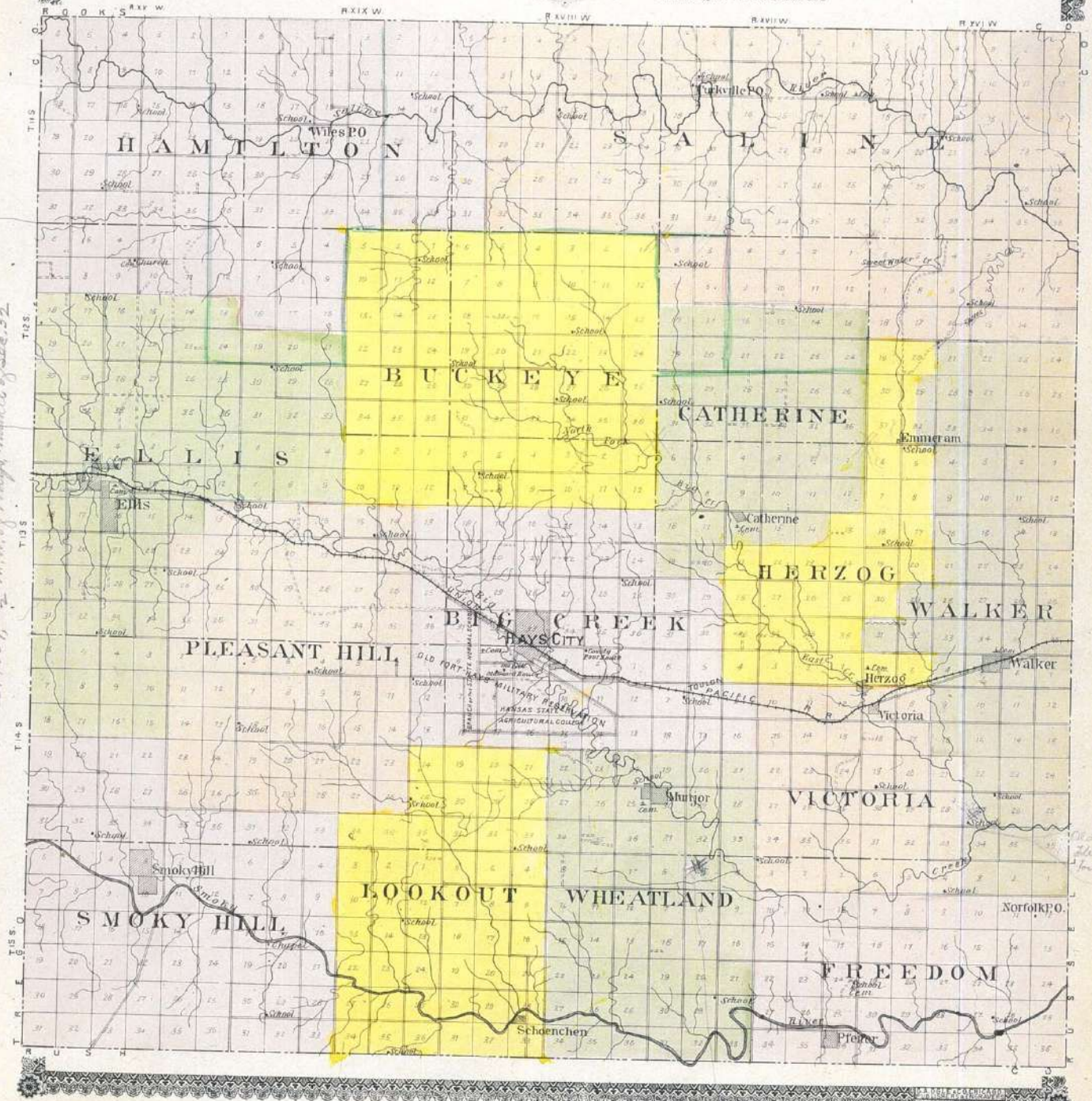

Revised 1867, $\frac{1}{2}$ m. W. of Hays middle of Dec. 22

*See foot
 of atlas
 for Hays*

*Stage Station on ranch of Will D. Walker
 Paul Brown's Stage Station
 on 12th of March*

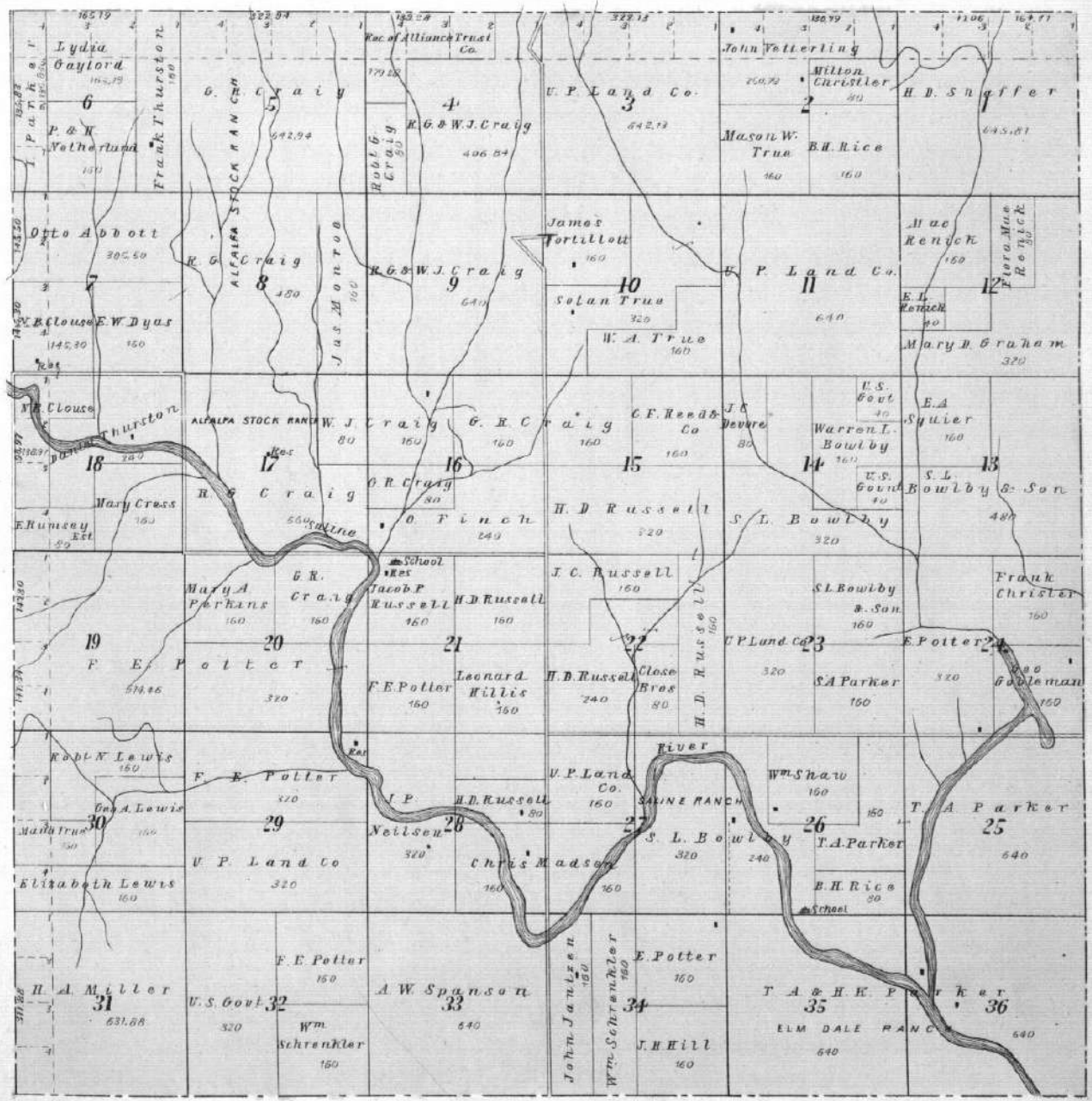

MAP OF
TOWNSHIP 12 S. RANGE XVI W.
OF THE 6TH P.M.

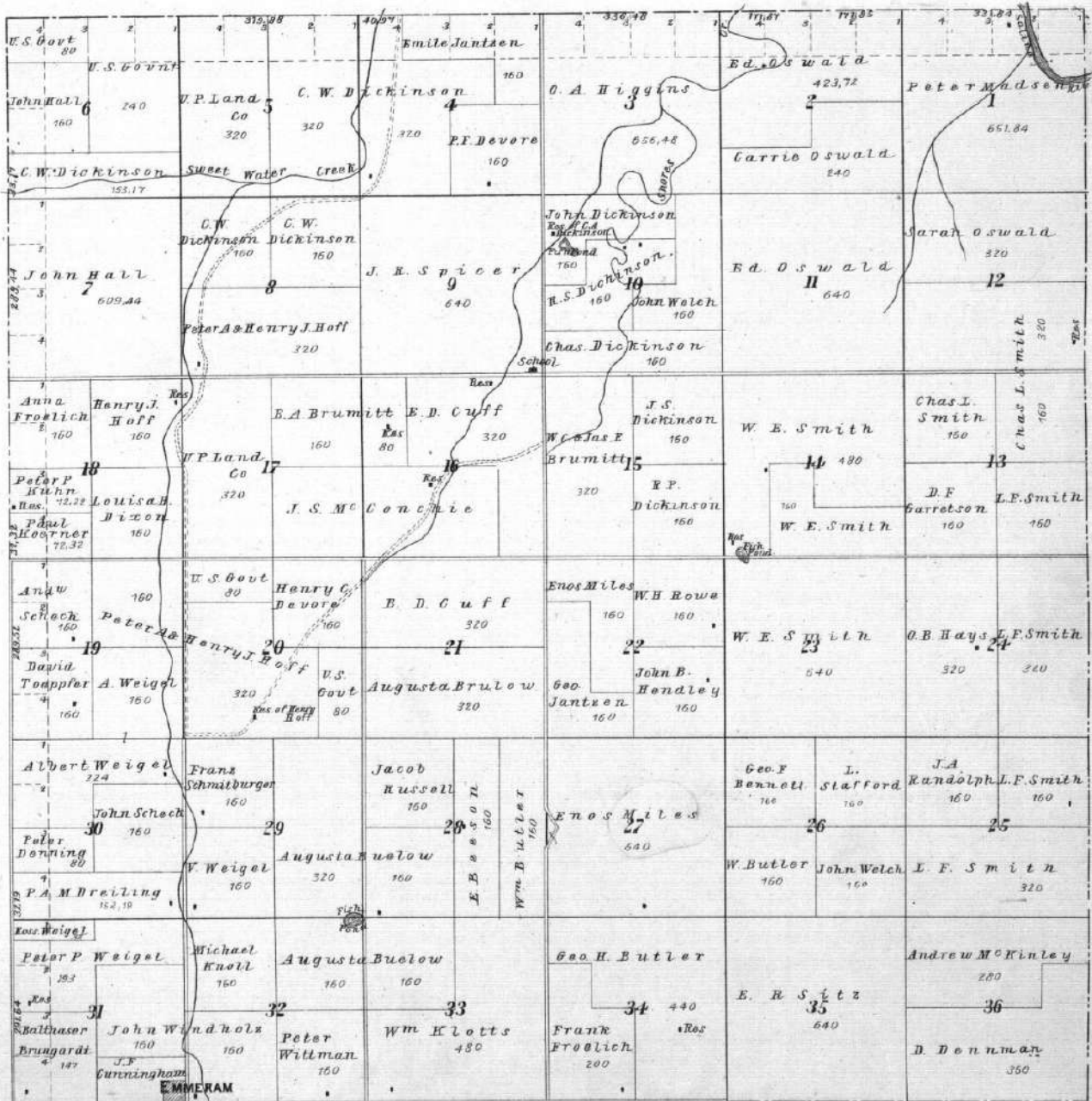

MAP OF

TOWNSHIP 13 S. RANGE XVII.

OF THE 6TH P. M.

1 15.52 4 Brungardt 74.89	2 15.52 4 Windholz 167.59	3 15.52 4 Andrew Windholz	4 15.52 4 Wm Klots	5 15.52 4 Annis Fraulich	6 15.52 4 Jos. Denning 80	7 15.52 4 Henry Frelig	8 15.52 4 E. R. Sitz	9 15.52 4 J. B. Schmidt 759.43	10 15.52 4 N. B. Schmidt 160	11 15.52 4 B. Dannman 319.10
6 23.26 6 Michael Dreiling 1147.08	7 23.26 6 Jos. Denning 150	8 23.26 6 Jos. Kuhn 160	9 23.26 6 Wm Klots 316.25	10 23.26 6 Annis Fraulich 316.05	11 23.26 6 Jos. Denning 80	12 23.26 6 Henry Frelig 316.18	13 23.26 6 E. R. Sitz 317.13	14 23.26 6 J. B. Schmidt 759.43	15 23.26 6 N. B. Schmidt 160	16 23.26 6 U. P. Land 160
1 29.10 7 Jacob Gulst 287.70	2 29.10 7 Peter Koms 160	3 29.10 7 Mrs M. Kuhn 50	4 29.10 7 Peter Wittman 80	5 29.10 7 Witt R. Roman 160	6 29.10 7 John Sander 160	7 29.10 7 N. K. & J. B. Schmidt 160	8 29.10 7 W. G. Meeker 240	9 29.10 7 M. Weixel Est 160	10 29.10 7 Caroline Felsena 320	11 29.10 7 Peter Kuhn 80
4 33.40 7 T. Denning Sr 150.67	5 33.40 7 Michael Koms 150	6 33.40 7 Andw Dinkel 160	7 33.40 7 M. Kuhn 160	8 33.40 7 Frank J. Wasinger 160	9 33.40 7 J. Kapp 80	10 33.40 7 M. Riedel 160	11 33.40 7 Wm Heyl 160	12 33.40 7 John Weisency 160	13 33.40 7 John Schack 40	14 33.40 7 Robt Candor 160
1 38.81 8 John Pfaffer Sr 82	2 38.81 8 John Pfaffer Jr 160	3 38.81 8 Michael Koms 160	4 38.81 8 Peter Scheck 320	5 38.81 8 John Wasinger 240	6 38.81 8 John 15 Wasinger 240	7 38.81 8 John Schack 160	8 38.81 8 T. H. Dorland 8	9 38.81 8 T. H. Dorland 320	10 38.81 8 N. Polcyn 160	11 38.81 8 N. Polcyn 160
1 44.14 8 Wm Geist 153	2 44.14 8 Michael Kamma 160	3 44.14 8 P. M. Dreiling 60	4 44.14 8 Anton M. Dreiling 60	5 44.14 8 Peter Dreiling 50	6 44.14 8 Adam Sander 160	7 44.14 8 I. H. Dortland 160	8 44.14 8 I. H. Dortland 160	9 44.14 8 N. Polcyn 160	10 44.14 8 N. Polcyn 160	11 44.14 8 N. Polcyn 160
1 49.47 8 John Wasinger 80	2 49.47 8 M. M. Dreiling 80	3 49.47 8 Peter M. Dreiling 80	4 49.47 8 Anton Mermis 160	5 49.47 8 Andw Dinkel 160	6 49.47 8 John Scheck 160	7 49.47 8 I. H. Dortland 160	8 49.47 8 Minnie Baier 160	9 49.47 8 Jas. Polcyn 80	10 49.47 8 Jas. Polcyn 80	11 49.47 8 Jas. Polcyn 80
1 54.80 8 Mrs A. D. Denning 150	2 54.80 8 John Sander 320	3 54.80 8 John Vonfeld 160	4 54.80 8 Anton Mermis 140	5 54.80 8 Michael Rommie 160	6 54.80 8 M. Riedel 320	7 54.80 8 Adolf Leiker 160	8 54.80 8 John I. Leiker 160	9 54.80 8 Peter Brungardt 400	10 54.80 8 Peter Brungardt 320	11 54.80 8 Peter Brungardt 160
1 60.13 8 Peter Sander 400	2 60.13 8 John Vonfeld 160	3 60.13 8 M. Leiker 160	4 60.13 8 Andrew Vonfeld 160	5 60.13 8 N. Von feld 240	6 60.13 8 Peter Mermis 160	7 60.13 8 Adolf Leiker 160	8 60.13 8 John I. Leiker 160	9 60.13 8 Peter Brungardt 320	10 60.13 8 Peter Brungardt 160	11 60.13 8 Peter Brungardt 160
1 65.46 8 Fred Arnhold 240	2 65.46 8 Peter Kuhn Est 160	3 65.46 8 H. Von Lintal 160	4 65.46 8 Frank N. Wasinger Est 160	5 65.46 8 Peter Brown 320	6 65.46 8 Frank Mermis 254	7 65.46 8 Adolf Leiker 160	8 65.46 8 John I. Leiker 160	9 65.46 8 Peter Brungardt 320	10 65.46 8 Peter Brungardt 160	11 65.46 8 Peter Brungardt 160



MAP OF
TOWNSHIP 14 S. RANGE XVI W.
Scale 7 1/2 Miles to an Inch
OF THE 6TH P. M.

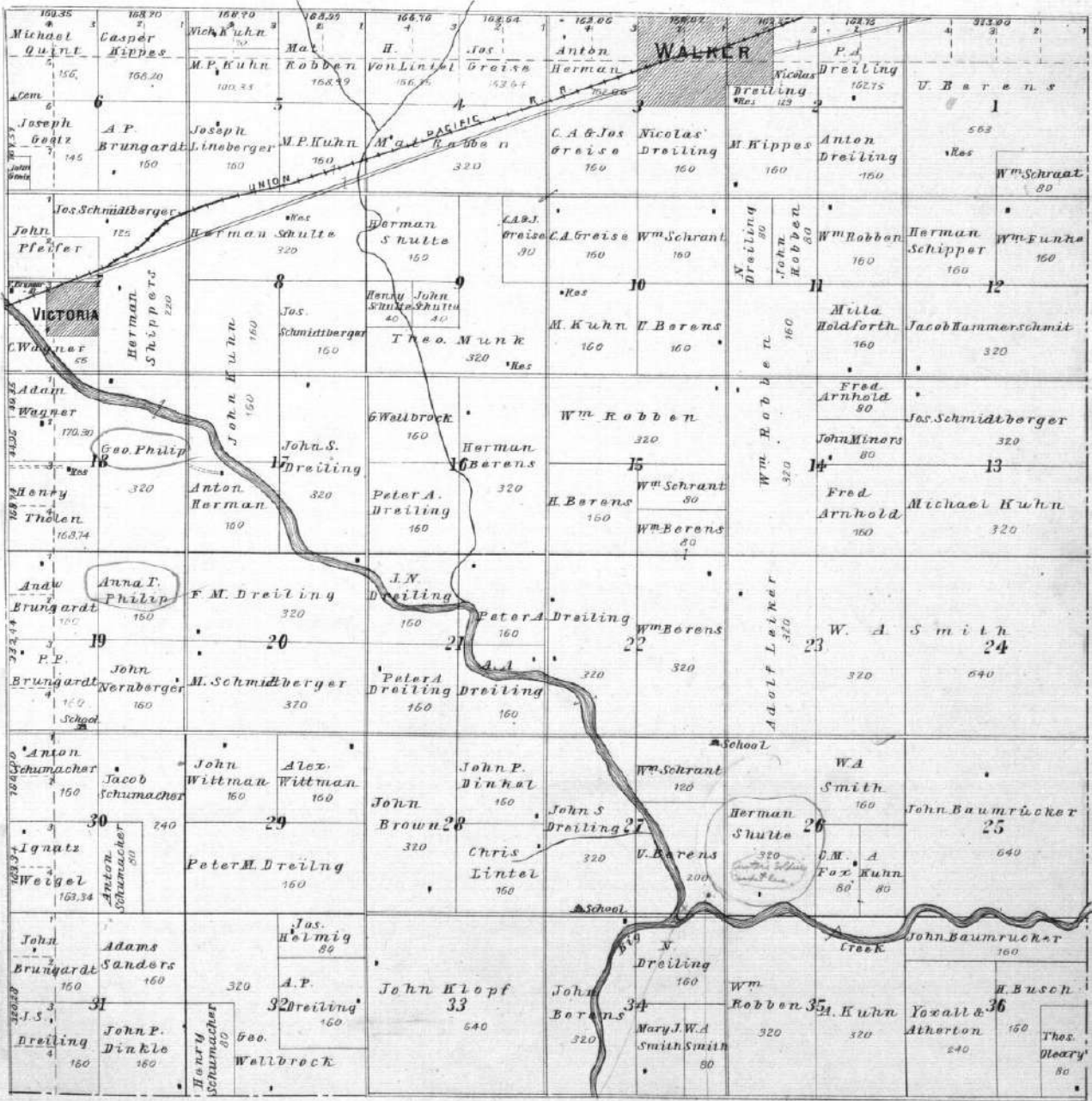

Site of old Ft. Fletcher

Site of Mrs. Schumacher's house
marked by H. N. Schmitt



MAP OF
TOWNSHIP 15 S. RANGE XVI W.
 OF THE 6TH P. M.

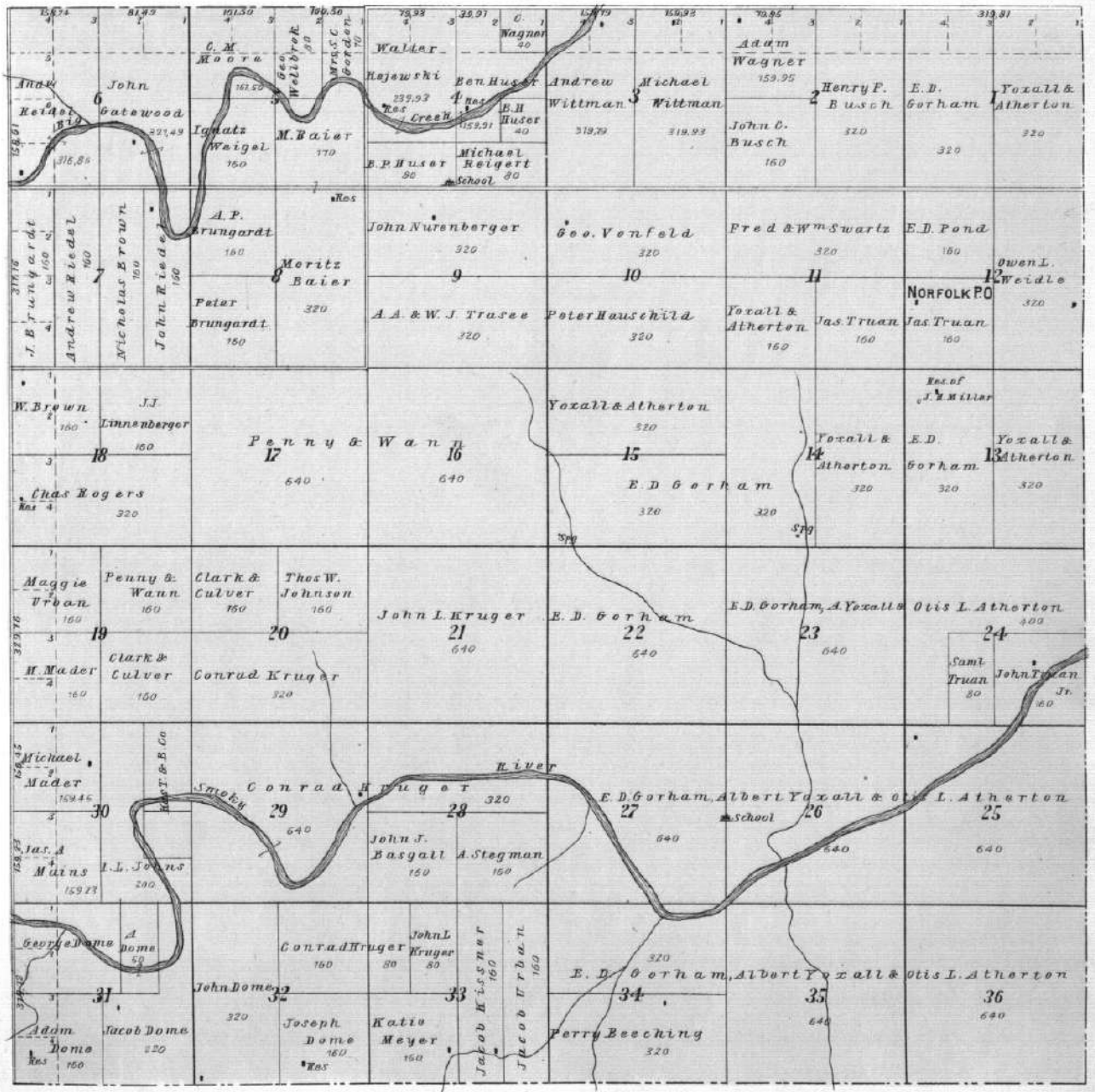



MAP OF
TOWNSHIP II S. RANGE XVII W.
 OF THE 6TH P. M.

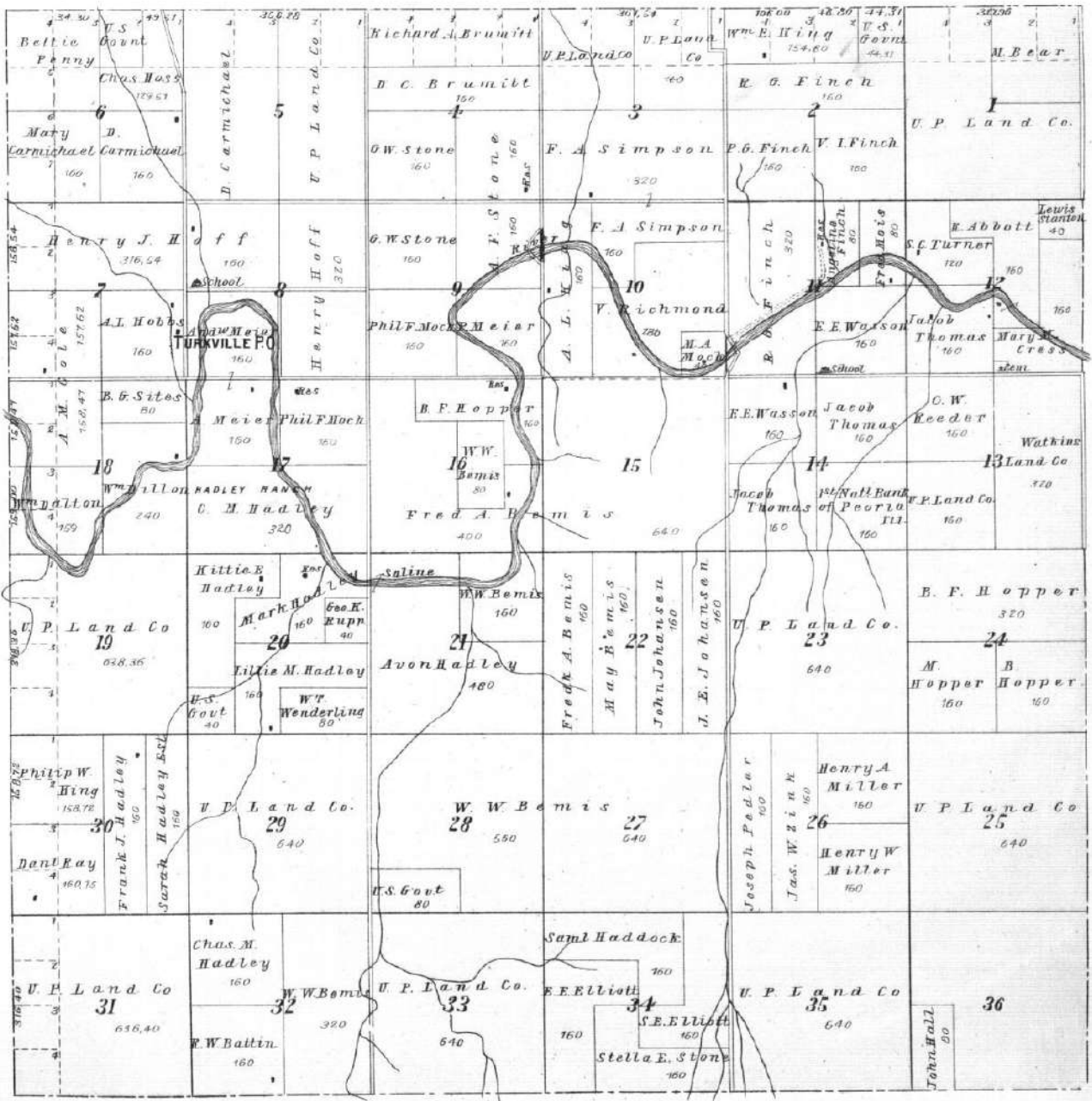

MAP OF
TOWNSHIP 12 S. RANGE XVII W.
 OF THE 6TH P. M.

Geo. P. Hill

159.25 Anna Young 188.10 Margaret Hall W.W. Bemis 189.55 John Rooth 160 School John Rooth 180	318.50 J.P. Shults 318.50 W.S. Shults 320	160.35 Lucy A. Butterfield 160 Chas. Hildebrand W.W. Bemis 190.89 Edna Ellis 160	160.05 Frank Dreiling 370.35 Wm. Herman 129.05 John Hall 160	180.52 John Hall 640.73 U.P. Land Co. 642.32 U.P. Land Co. I 642.32
189.71 P.W. Brown 189.71 Justice Walder 189.61 John Rooth 160 John Schuler 160 Henry Staab 160 E.W. Bsch 160	Anton Herman 160 W. Shults 360 J.P. Shults 160 Henry Staab 160 E.W. Bsch 160	J.N. Dreiling 160 Peter J. Dreiling 160 C. Ne. Nicholas 160 Nicholas Rohladter 160 W.W. Bemis 320	Nicholas Rohladter 160 John Hall 160 W.W. Bemis 320 School Alex. Res. Herman 160 Jacob Miller 160	U.P. Land Co. 640 John Hall 160 Sarah Hall 160 Karl Staab 170 John Schmidt 320 John Dreiling 320 Nicholas Kuhn 320
189.65 Justice Walder 189.65 Stephen Joy Fred Schmidt 160 Wm. Pelzl 160 Cecelia Lehman Res. 320	John Staab 160 Peter Rooth 160 Wm. Pelzl 160 Cecelia Lehman Res. 320	W.W. Bemis 320 Jacob Rupp 320 Res. 320	Alex. Res. Herman 160 Jacob Miller 160 M.M. Denning 160 John Miller 160 John Weigel 160	John Schmidt 320 John Dreiling 320 Nicholas Kuhn 320
189.68 Carl Karlein 189.68 Wm. Pelzl 189.68 Sam. Haddock 79.73 Peter Rooth 160 J.B. Watkins School	M.C. Res. Peters 160 Carl H. Staab 160 Henry Petzl 160 Joseph Giehler 160 Peter Rooth 160 Wm. Pelzl 240	Alex. Karlin 160 Alex. C. Staab 160 Andrew Schmidt 160 Frank Schmiedler 240 John Giebler 160 Peter Meise 160 Fred Schmidt 160 Jos. Schmiedler 160	Alex. C. Staab 160 Frank Schmiedler 240 John Schmidt 160 John Schmiedler 160 Mike Mine 160 Jos. Schmiedler 160 Jacob Miller 160	Carl Meis 160 John Meis 160 Anton Kinderkuecht 320 Alex. Schueler 320 John Schmidt 160 Philip Meis 160 John Peter Brown 160 J. Goetz 160 M. Weigel 320 Andrew Buegardt 320
189.61 Jacob Karlin 189.61 Paulina Staab 189.67 Henry Karlin 160 Victoria Grabbe Carl Karlin Sr. 160 Fred Waller Jr. 80	Peter Rooth 160 Wm. Pelzl 240 Victoria Grabbe Carl Karlin Sr. 160 Fred Waller Jr. 80	Peter Koerner 160 M. Wolf 160 John Koerner 160 Catherine Schmidt 320	Andrew Schmidt 160 Leonard Leikani 320	John P. Goetz 160 Peter No. Brungardt 160 Dora Leikani Res. of Leonard Leikani 320



MAP OF
TOWNSHIP 13 S. RANGE XVII W.
 OF THE 6TH P. M.

1 Eosa Walter	2 Otilia Staab M. Weilert	3 Carl Martin John Karlin	4 John H. Hoerner Ed. Polifka	5 Andw Schmidt	6 Cath. Schmidt	7 Alons Leikmun	8 John Schueler	9 Jos Wassinger	10 Anton Brungardt
11 Aime Staab	12 Pauline Staab	13 Aug Walter B. Staab	14 Mary Walter	15 Alex schueler	16 Fred Walter	17 Zetta Osant	18 Aug Walter	19 Alex Staab	20 Peter Wassinger
21 A. Staab	22 Ed. Polifka	23 Alois Karlin	24 Alois Karlin	25 A. Karlin	26 Michael Hornme	27 P. Meis	28 P. Meis	29 Peter Meis	30 Jacob Denning
31 Sophia Staab	32 Chas Polifka	33 John Schutz	34 Michael Weilert	35 Jacob Derkweiler	36 Jacob Schuetz	37 P. Walter Fradwaller	38 Peter Graf	39 Peter Graf	40 Joseph Graf Jr
41 Peter Walter	42 H. Ponny	43 Jos. Rupp	44 Alois L. Kam	45 John V.D. Dreiling	46 Peter N. Dreiling	47 John Kuhn	48 Michael Kuhn	49 John F. Kuhn	50 John F. Kuhn
51 Fred. Walter	52 Dan Carlthy	53 Peter Gross Anton Weber	54 Cornel Schmidt	55 John I. Dreiling	56 John F. Storm	57 John Dinkel	58 Michael Kommo	59 Peter Kommo	60 Michael Kommo
61 Brungardt	62 Jos. Rupp	63 Anton Weber	64 Martin Riedel	65 Anna Weber	66 John Weber	67 Jos. stang	68 Jacob Lang	69 Peter Kommo	70 Michael Kommo
71 J. Lang	72 John Guist	73 J. Lang	74 H.S. Petell	75 Elizabeth Weber	76 Anlo Weber	77 C. Weist	78 Jacob Weisn	79 C. Weist	80 C. Weist
81 Adam Pfeifer	82 Adam Pfeifer	83 Jacob Lang	84 John Krautzer	85 John Weber	86 Jos. Graf	87 Anton Kuhn	88 Anton Kuhn	89 Anton Kuhn	90 Michael Kuhn
91 Peter Hoffman	92 John P. Brown	93 Alex Rupp	94 Jos Booth	95 John P. Brown	96 Adam Sunder	97 John A. Dreiling	98 John M. Dreiling	99 Fred Arnhold	100 Fred Arnhold



MAP OF
TOWNSHIP 14 S. RANGE XVII W.
 OF THE 6TH P. M.

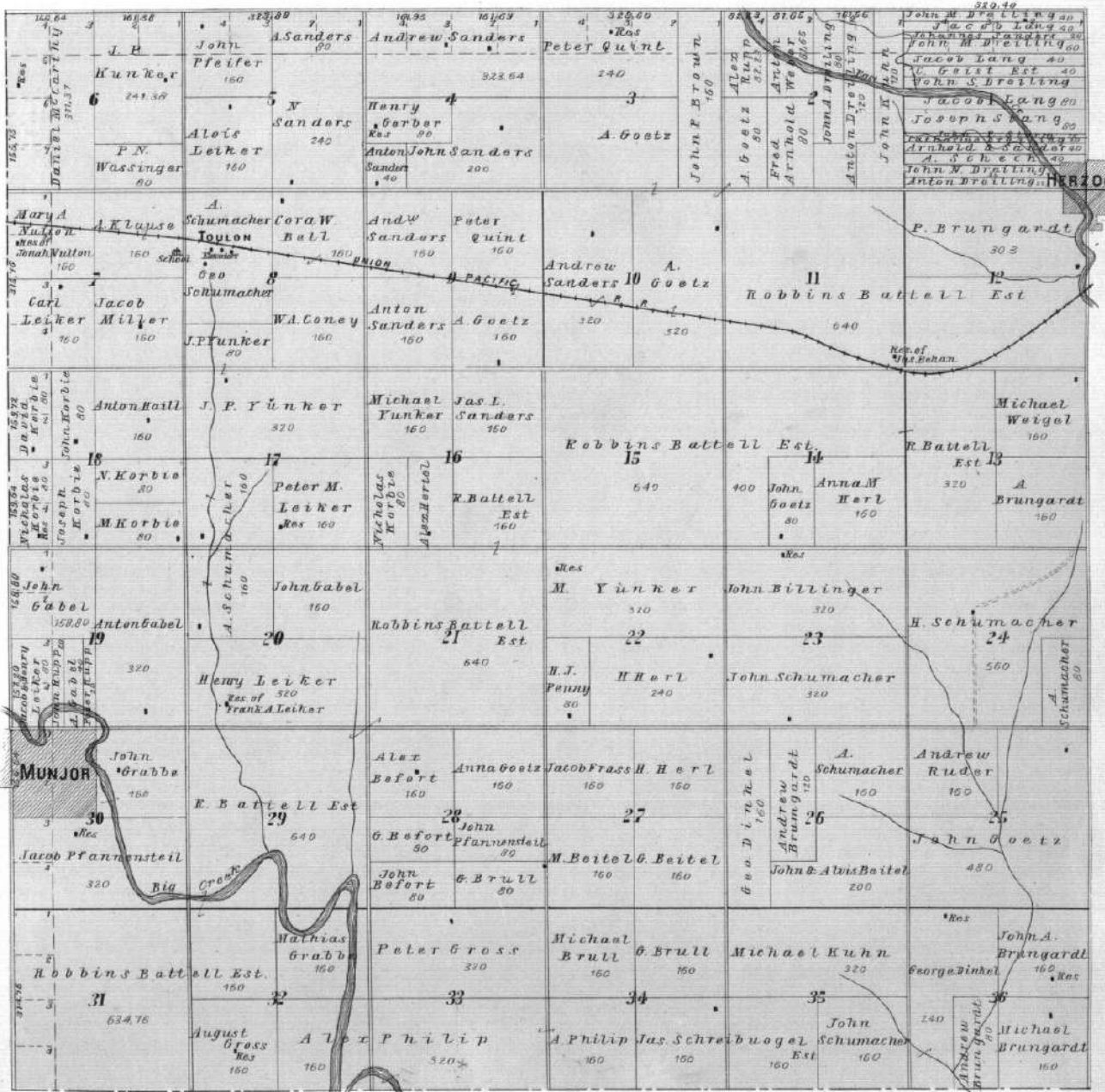



MAP OF

TOWNSHIP 15 S. RANGE XVII W.

Santa Fe and Co. N.M.

OF THE 6TH P. M.

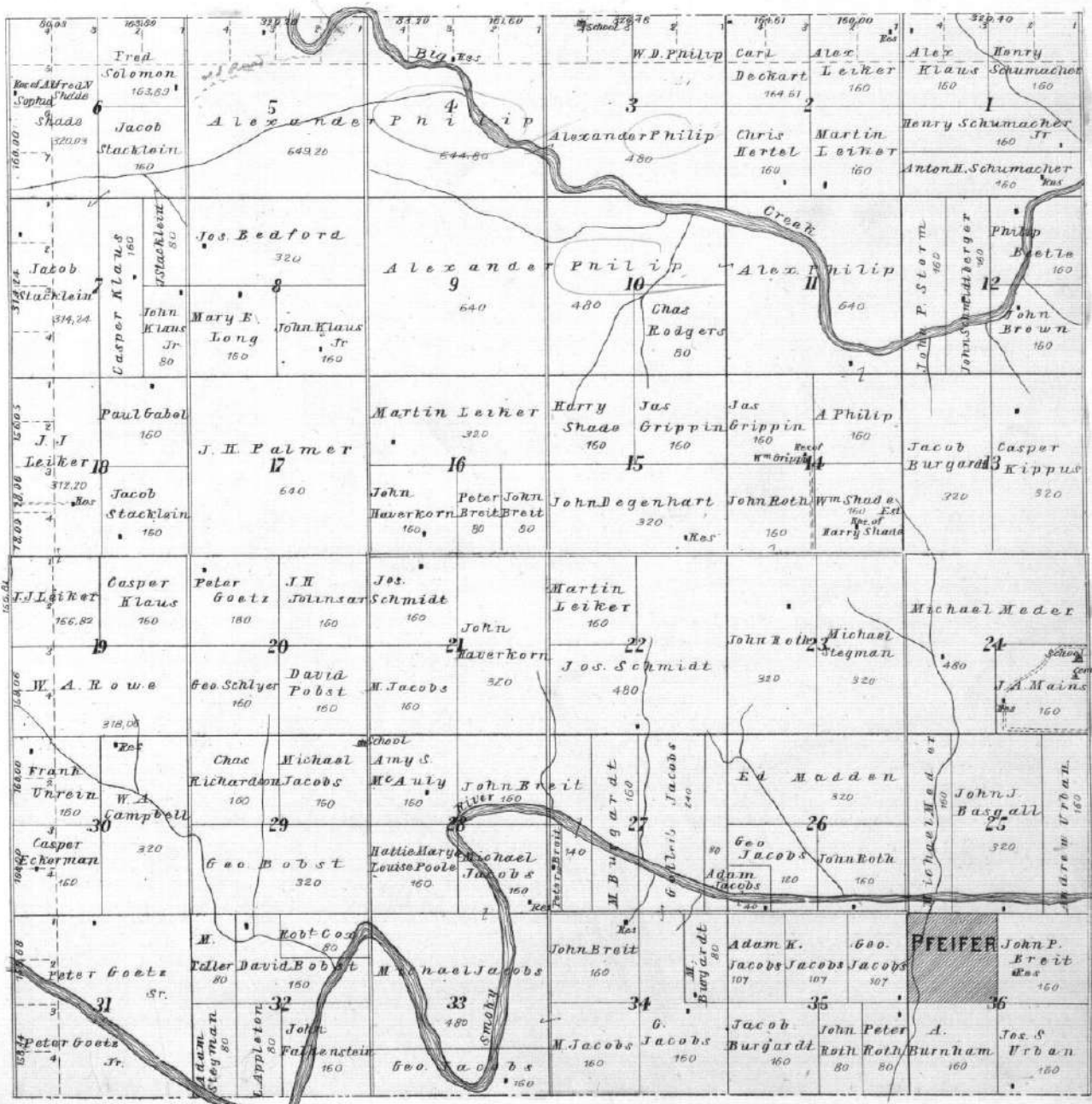

MAP OF
TOWNSHIP 11 S. RANGE XVIII W.
 OF THE 6TH P.M.

710 P.O.

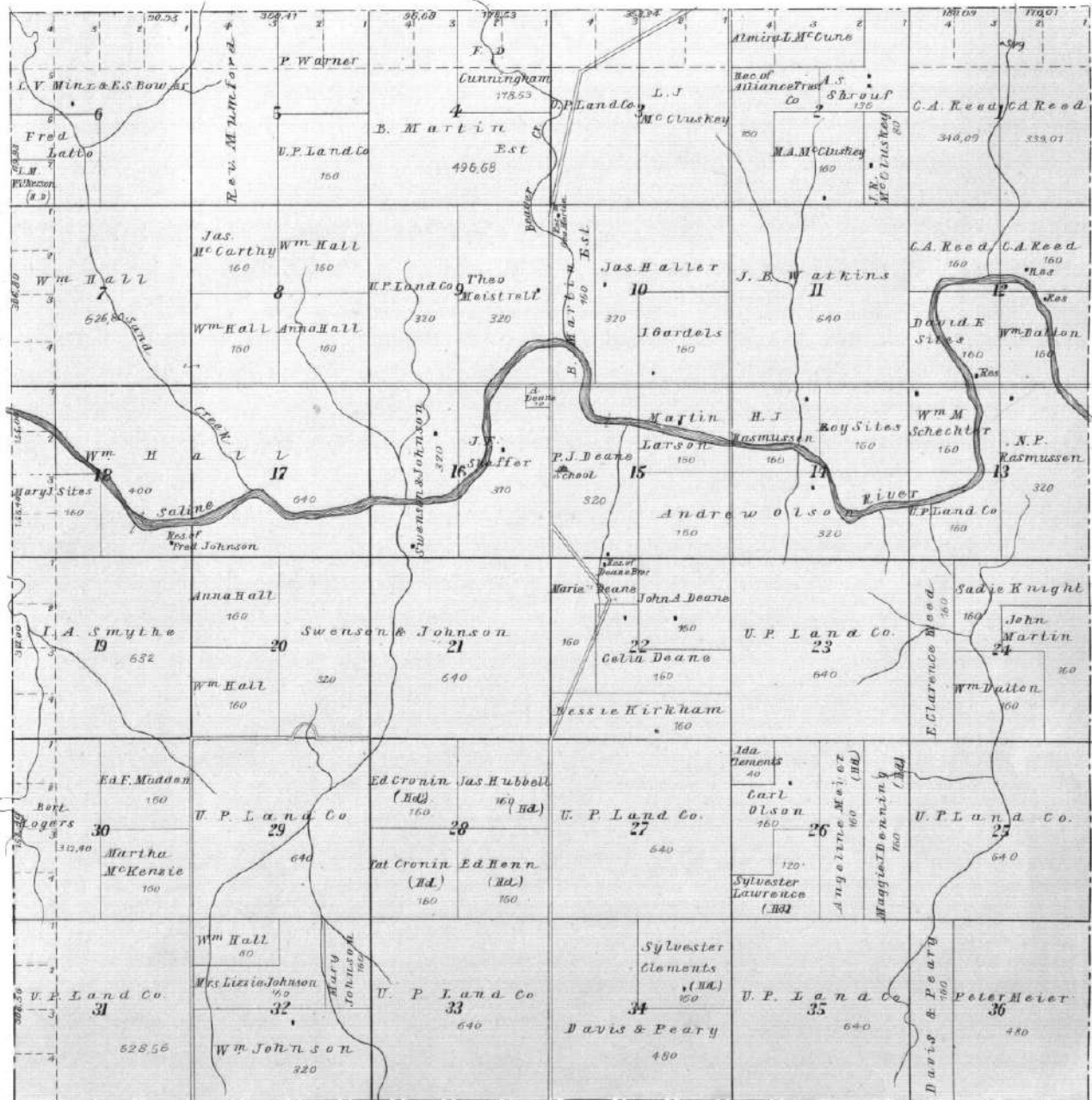



MAP OF

TOWNSHIP 12 S. RANGE XVIII W.

See the Plats for Details

OF THE 6TH P. M.

no 9.0

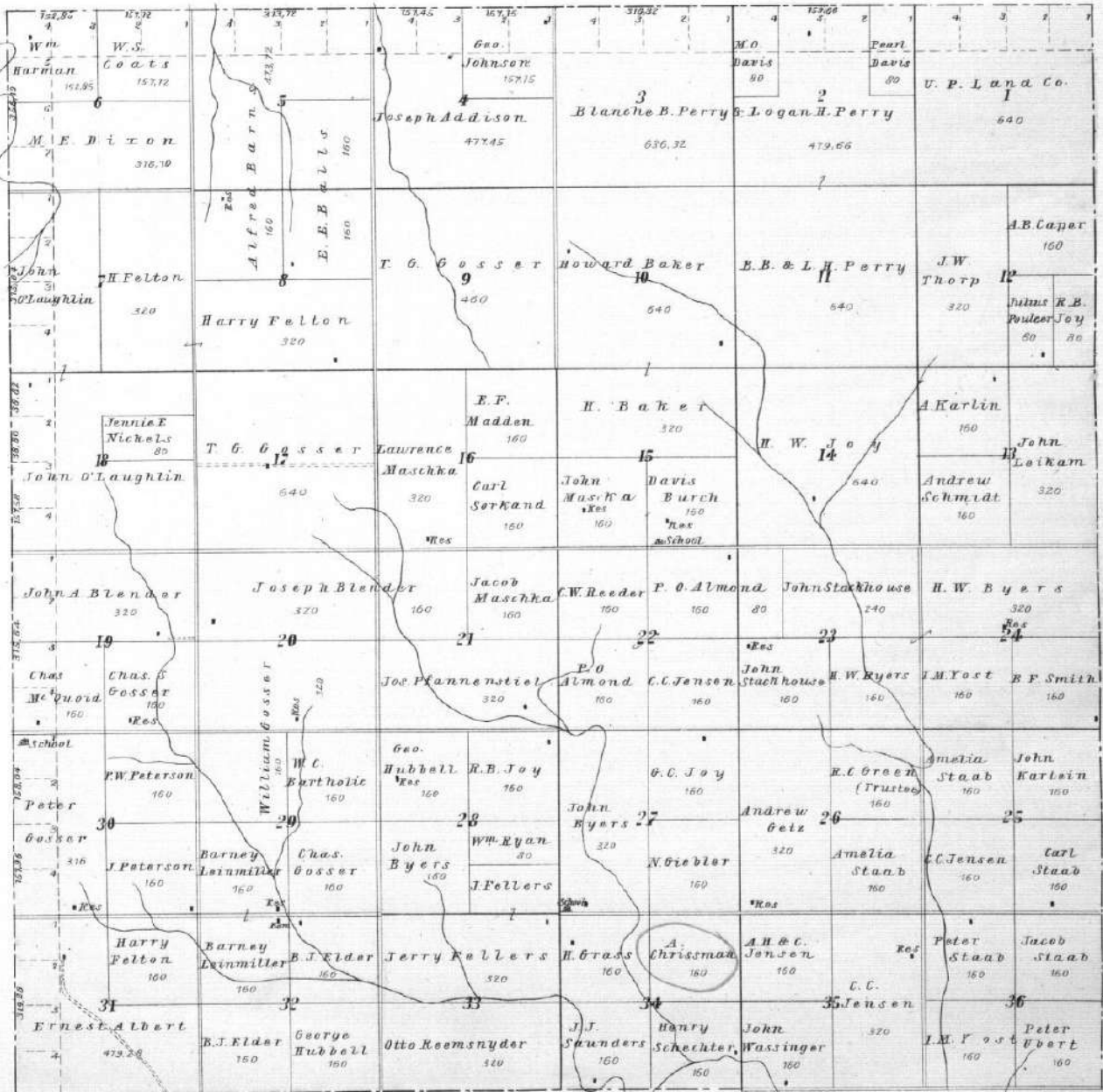

KANSAS STATE HISTORICAL SOCIETY

KANSAS STATE



TOWNSHIP 15 S. RANGE XVIII W.

 OF THE 6TH P. M.

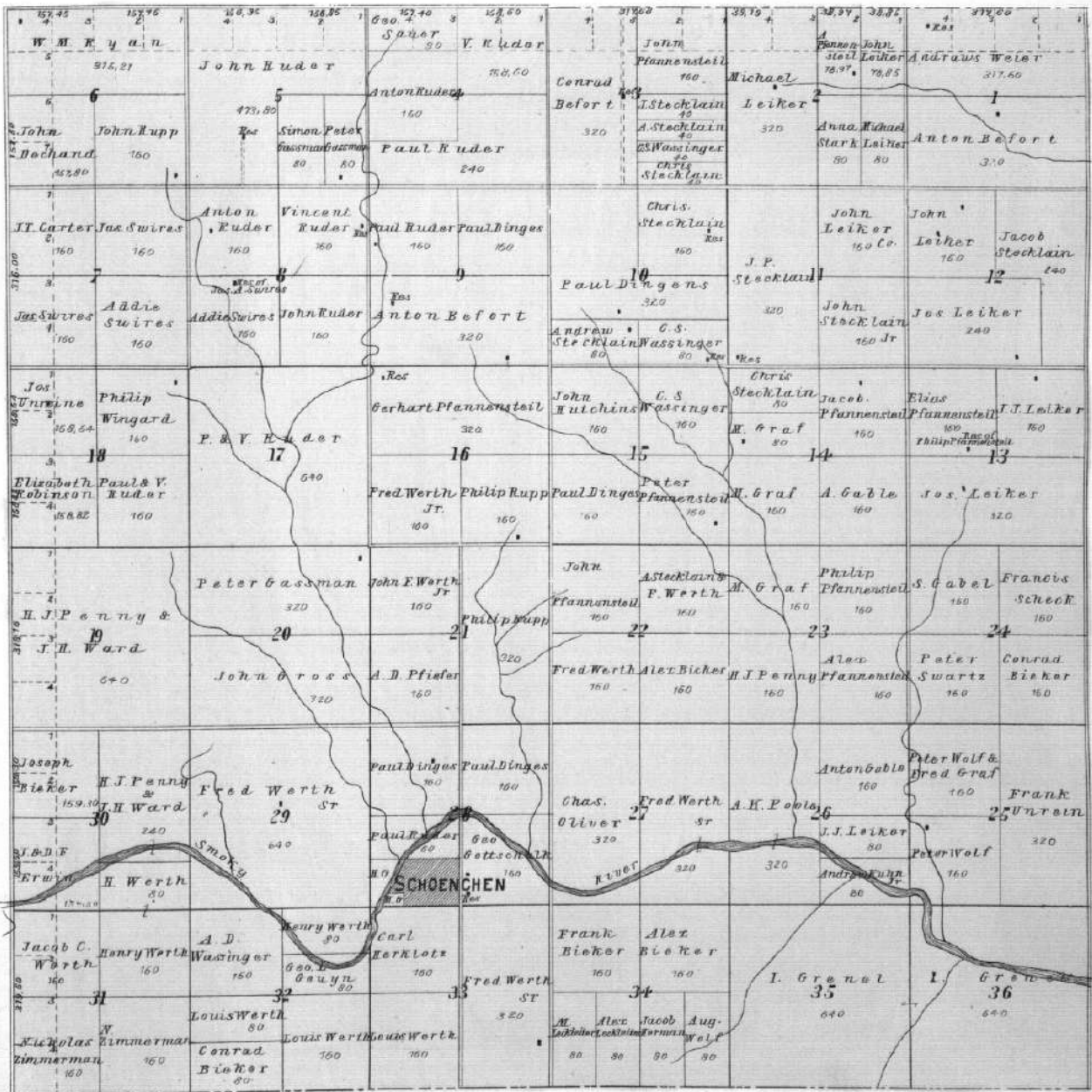



MAP OF

TOWNSHIP 11 S. RANGE XIX W.

 OF THE 6TH P. M.

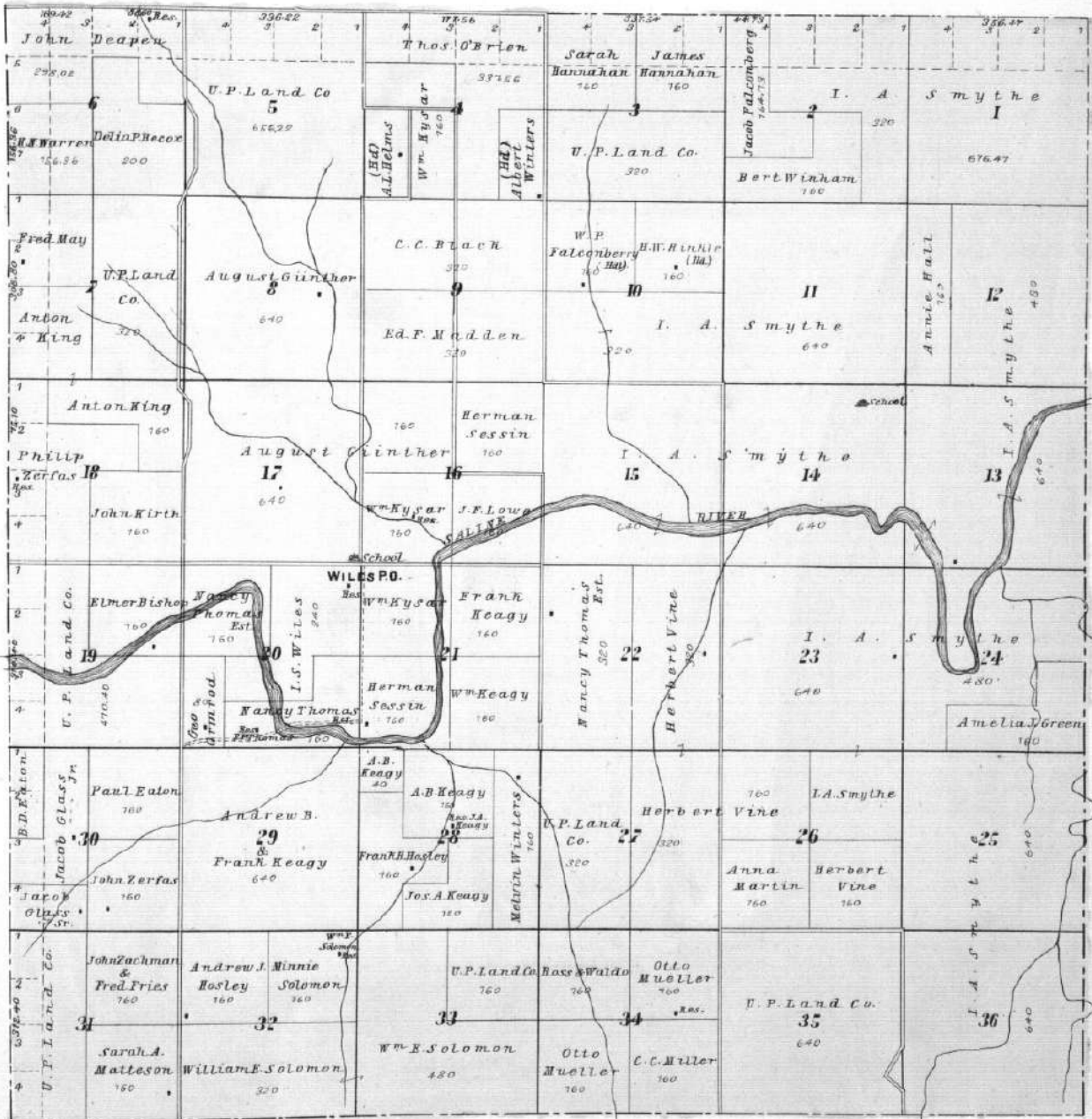



TOWNSHIP 12 S. RANGE XIX W.

 OF THE 6TH P. M.

No P.O.

156.28 Philip G. Zeyfas 157.88	157.88 Fred Aust 157.88	157.88 Frank Holmes 157.88	157.88 Cunningham Bros 157.88	157.88 John Schippers 160	157.88 U.P. Land Co 636	157.88 John Steinman 316.00	157.88 W. J. Haddock 316.00	157.88 Vertrus Berry 160	157.88 W. Harmon 320
157.88 William E. Eakon 161.94	157.88 Adam Faust 160	157.88 C. P. Farrell 160	157.88 C. E. Griswold 160	157.88 Hartsel Berry 160	157.88 Wm. N. Bieler 320	157.88 J. G. Haddock 320	157.88 James McIntosh 320	157.88 Geo. McIntosh 160	157.88 W. J. Haddock 160
157.88 Fred Guede 160	157.88 Schlotterbach 160	157.88 U.P. Land Co. 640	157.88 Annie Hagen 155.45	157.88 Wm. Hagen 160	157.88 J. S. Thompson 160	157.88 Res. 160	157.88 Receiver, Alliance Trust Co. 160	157.88 John O'Laughlin 160	157.88 John O'Laughlin 640
157.88 William Hagen 320	157.88 George E. Palmer 160	157.88 Marie S. Straley 160	157.88 Christian Venfeld 320	157.88 Alex Goist 160	157.88 I. A. Chidester 160	157.88 Albert Miller 320	157.88 Walter Stanton 160	157.88 John Mabley 160	157.88 John O'Laughlin 640
157.88 Hiram Russell 160	157.88 M. J. Duler 160	157.88 Chas. Russell 160	157.88 Reidel Bros. 640	157.88 Lizzie W. Reeder 160	157.88 C. W. Reeder 160	157.88 C. W. Reeder 320	157.88 Thomas O'Laughlin 320	157.88 James Ross 320	157.88 A. L. Royer 160
157.88 John Nicholas 160	157.88 Elias Hoffman 160	157.88 Chas. Russell 160	157.88 C. H. Meical 160	157.88 E. F. Madden 160	157.88 James Ross 160	157.88 G. R. Bulloch 320	157.88 C. W. Walters 160	157.88 T. S. Howland 160	157.88 Louis Gosser 320
157.88 A. P. Teeters 313.00	157.88 Henry Oshant 640	157.88 Lawrence Stephens 160	157.88 J. F. Burr 160	157.88 John Miller 480	157.88 W. H. Truan 240	157.88 C. W. Hains 80	157.88 W. H. Truan 160	157.88 Peter Gosser 80	157.88 Louis Gosser 320
157.88 J. H. Ward 313.64	157.88 Fran Ast 160	157.88 Alex Balway 160	157.88 James Myres 320	157.88 Patrick Maloney 160	157.88 H. J. Penny 160	157.88 D. Bellman 320	157.88 W. E. Truan 160	157.88 F. Blunder 320	157.88 A. F. Royer 240
157.88 John Reidel 313.37	157.88 Joseph Ast 312.07	157.88 Joseph Ast 312.07	157.88 John Pfeifer 160	157.88 B. F. Straley 160	157.88 D. Bellman 320	157.88 W. W. Minors 160	157.88 F. Blunder 320	157.88 A. F. Royer 240	157.88 A. F. Royer 240

MAP OF
TOWNSHIP 13 S. RANGE XIX W.
 OF THE 6TH P. M.

Part of Milk Res. N.W. Corner
2 Side of Land for Bluff View

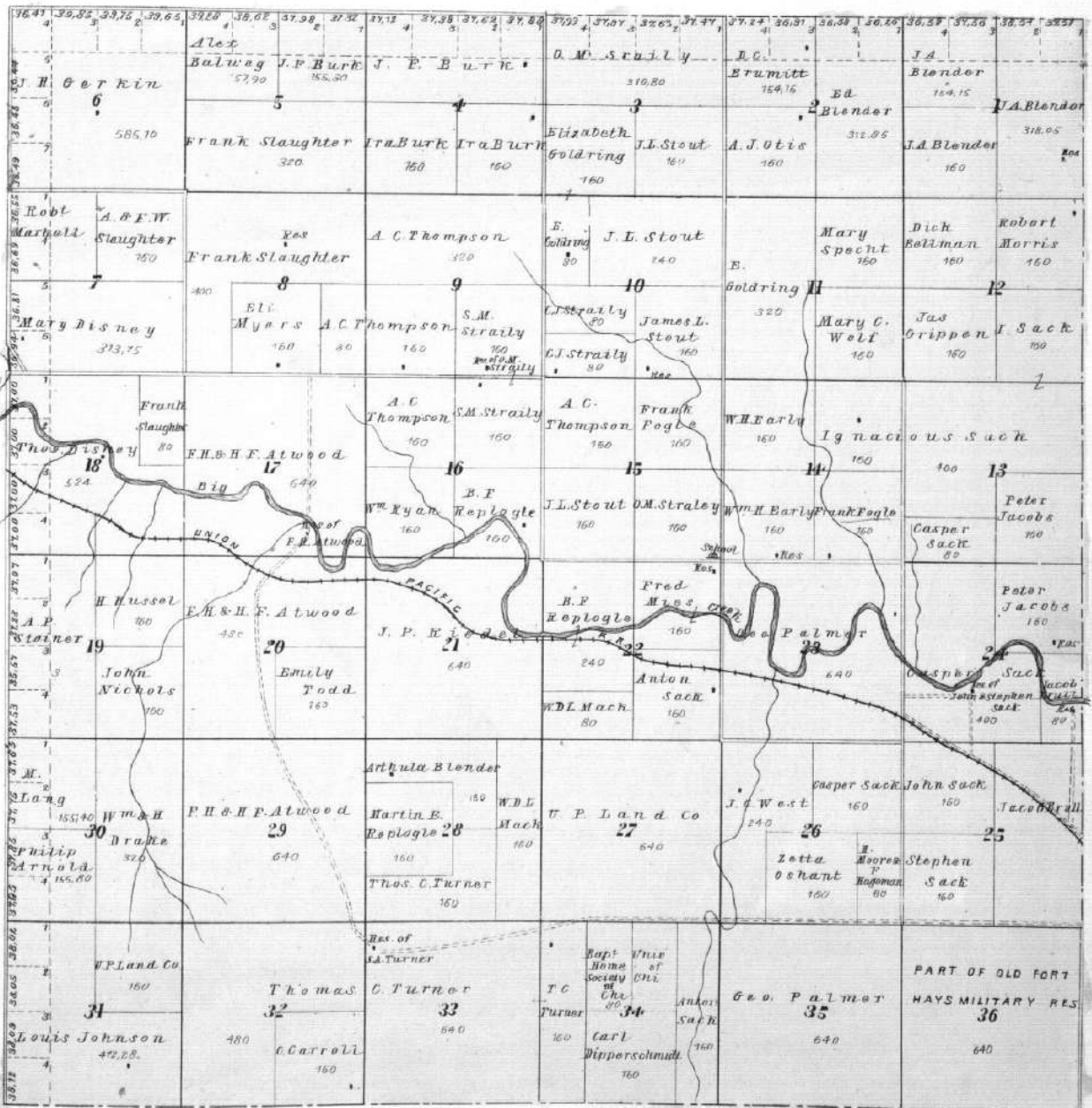

MAP OF TOWNSHIP 14 S. RANGE XIX W. OF THE 6TH P. M.

PART OF OLD FORT HAYS I MILITARY RES.											
John Grass 77.91	G.C. Riedel 160	H.I. Penny 167	Marlin Orth 150.60			Paul Koerner 112.50	J.S. Thompson 150.42	Watkins Land Co. 150.14			
W.J. Bohrer 124.25	G.A. Reidel 150	Jacob Orth 160	school			Ignatius Burghard 160	Jacob Bissing 130	John Stadelman 150	John Jacob 150		
Paul Zimmerman 157.70	Jos Witt 160	Anna Noster 160	Martin Windler 320	C.A. Schmidt 160	John Luttigan 160	Martin Gross 160	Martin Gross 160	Simon Frank 160	Jos Basgall 160	Jacob Wagner 150	
Ben Rupp 131.66	J.J. Rupp 160	Colleib Reidel 320	B. Shelby 160	John Jacobs 160	Fred Koerner 160	Francis Deleke 160	Michael Gauss 160	Michael Gauss 160	Hagerman 160	J.F. Poor 160	
Fred Kerner 152.18	Louis Kraus 160	J. Seitz 160	Nick Zimmerman 160	E.J. Mullen 160	Louis Kraus 160	Clements Curain 320	Peter Johnson 320	Michael Gauss 160	E.F. Madden 160	A. Yunker 160	
Anton Gross 144.00	Edward Kraus 80	Mathew Traun 80	J. Seitz 160	Ed. Kraus 160	J.H. Kraus 160	Peter Johnson 320	Peter Johnson 320	Mary Erasmus 160	E.F. Madden 160		
Leroy Moore 151.90	Elizabeth Burgert 80	Ed. Kraus 160	Ed. Kraus 160	Louis Kraus 211	Henry Fill 160	F.W. Kraus 160	Peter Johnson 320	Mary Erasmus 160	Conrad Bofort 160		
U.P. Land Co. 318.50		U.P. Land Co. 142	U.P. Land Co. 142	Louis Kraus 211	Henry Fill 160	F.W. Kraus 160	Peter Johnson 320	Peter Rupp 160	Mical Pfeifer 160		
Leroy Judd 182.75	M. Cahal 160	Louis Kraus 160	B.M. Ellsworth 160	F.W. Kraus 320	Jacob Feitz 240	Ben Grabby 160	Geor Kohr 160				
C.D. Need 128.74	Mary A. Myers 160	Peter Zimmerman 320	C.E. Perkins 320	Archie R. Moore 160	C.E. Perkins 160	Anton Leonhart 160	Annie Fitz 160	Rosa Rombach 160	Jacob Feitz 80	Peter Johnson 480	
Bell Moore 160.79	Homer Myers 160	H.I. Penny 160	J.P. Leiker 160	M.L. Moore 160	Chas. L. Merry 160	Casper Belfort 160	John Sleaklein 160	J. C. Collinson 160	Peter Johnson 160	Anton Sauer 160	
Raynor Moore 318.93	M.R. Moore 160	Frank Moore 160	E.P. Hamlin 160	Jos. Gossman 320	Jos. Gossman 320	Jos. Gossman 320	John Gobble 160	John Kerl 320			



MAP OF
TOWNSHIP 15 S. RANGE XIX W.
 OF THE 6TH P. M.

No 7.0

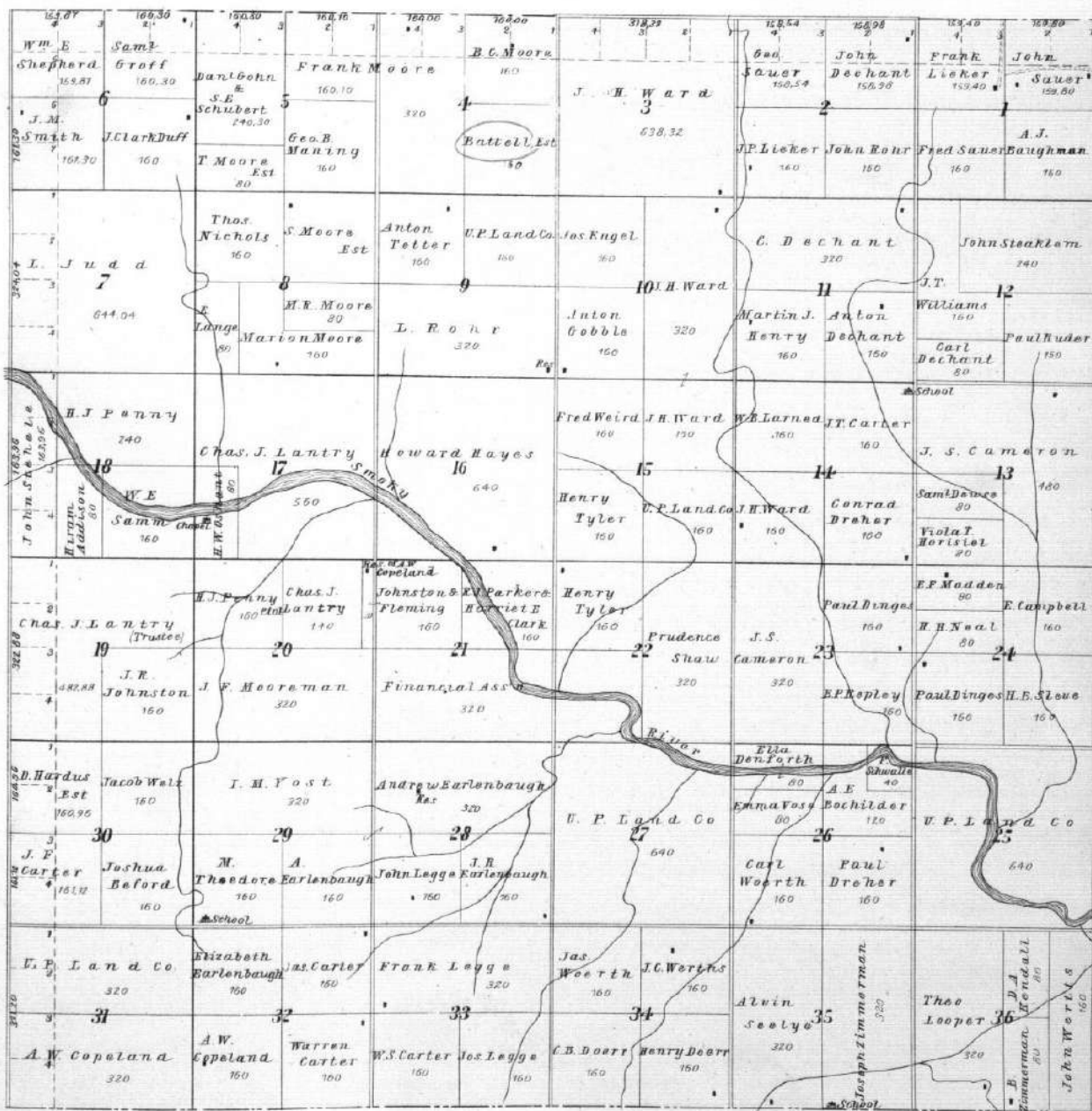



MAP OF
TOWNSHIP 11 S. RANGE XX W.
Scale 2 inches to 1 Mile
OF THE 6TH P. M.

910 P.D

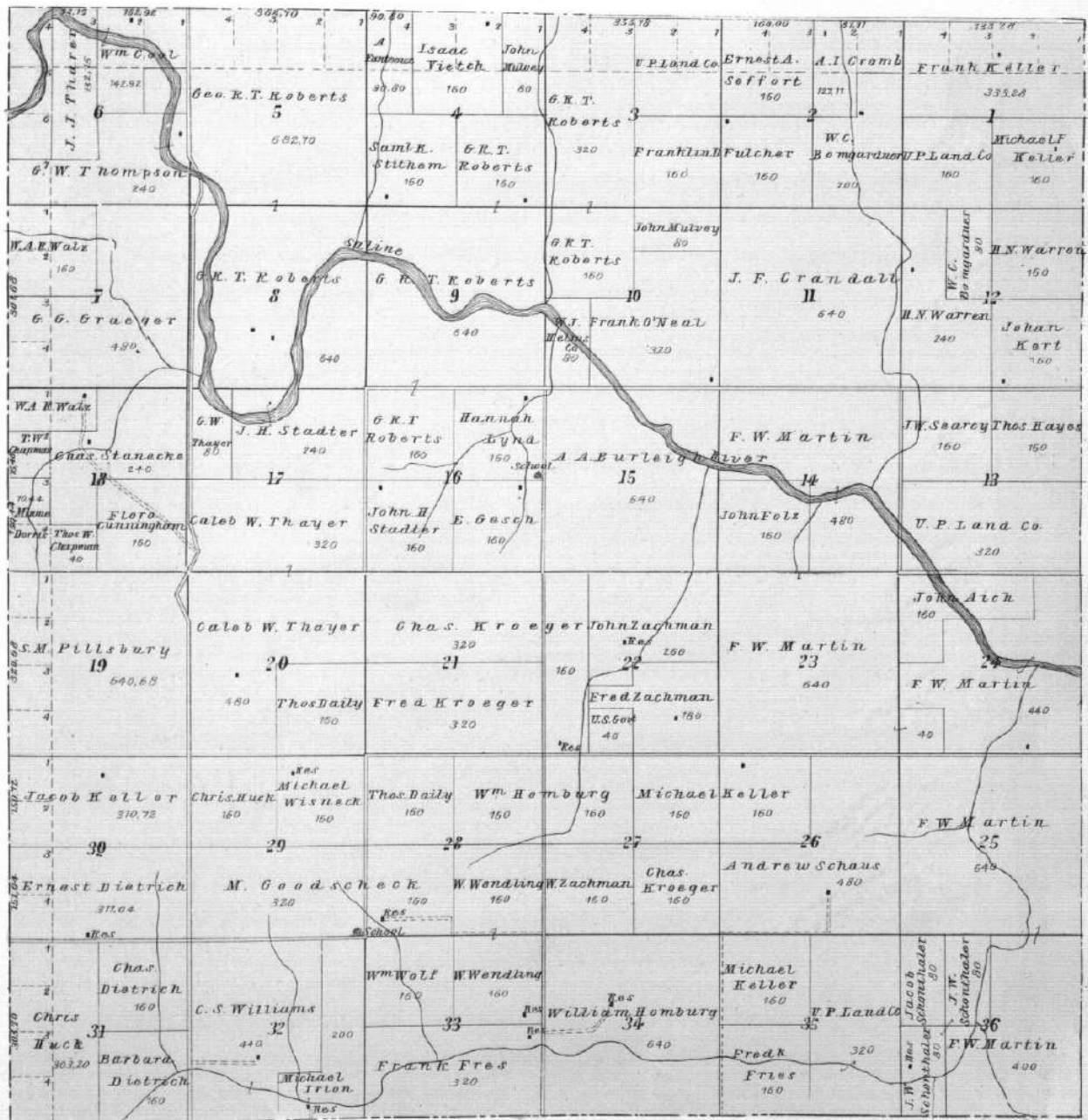

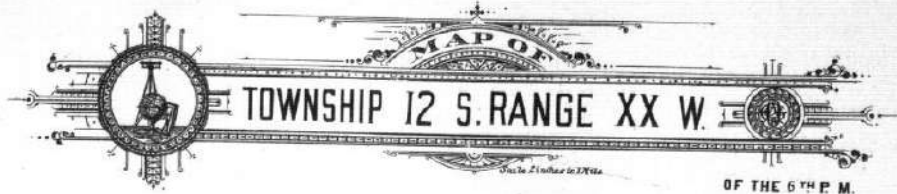

MAP OF
TOWNSHIP 12 S. RANGE XX W.
Scale 1 inch = 36.30 feet
OF THE 6TH P. M.

10 P.O.

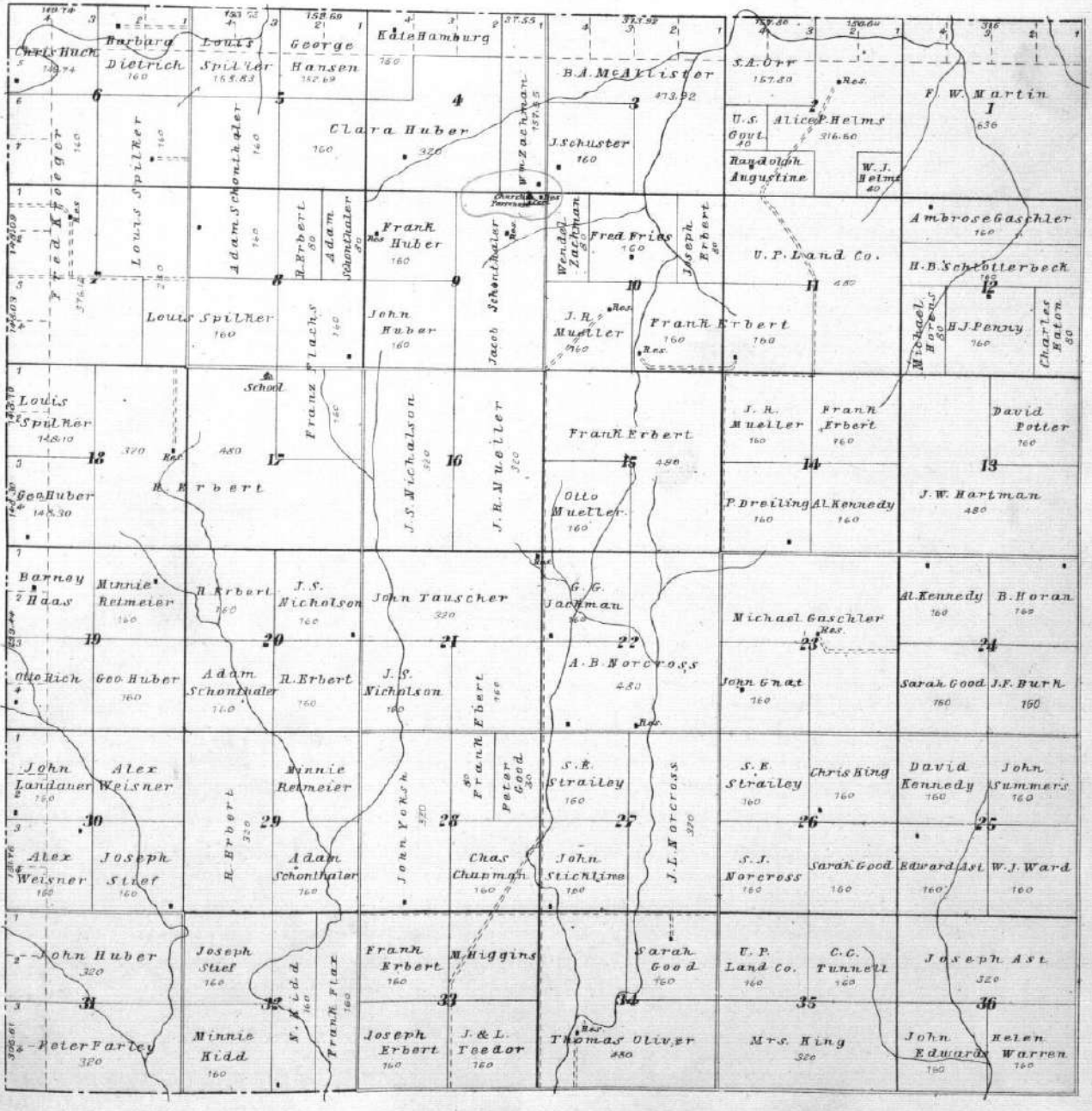



MAP OF
TOWNSHIP 135. RANGE XX.
 OF THE 6TH R. M.



MAP OF
TOWNSHIP 14S. RANGE XX W.
 OF THE 6TH P. M.

5 G. Bruce 147.91	6 E.W. Nelson 100.00	7 Fred Kemerich 320.75 Res.	8 H. McLeod 100	9 T. J. Jares 100.14	10 H. B. Williams 150	11 Res. First National Bank of Peoria, Ill. 701.30	12 Y. D. Iserman 100	13 Walkwith 100	14 IAP Land Co.
6 E. V. Holman 150.50	7 E. W. Nelson 160	8 C. Coleman 320	9 Jennie Sebard 160	10 E. J. Fillborne 160	11 F. S. Williams 160	12 Dinkel 320	13 G. A. Riedel 320	14 U. P. Land Co. 75	15 Frank Beaker 160
7 E. A. Luper 150	8 Jame B. Berry 160	9 C. Coleman 320	10 Conrad & Anton Snyder	11 C. E. Koons 160	12 L. H. Stafford 160	13 Ed. L. Wood Res. 160	14 Frank Herman 160	15 U. P. Land Co. 160	16 E. M. Beach 80 C. W. Moore 80
8 Paul G. Brown	9 Bernard Markey 150	10 Jane B. Berry 160	11 Minnie Parsons 180	12 Ross & Waldo 420	13 Mrs. C. M. Farrell 160	14 G. F. Emerson 160	15 U. P. Land Co. 160	16 A. D. Holman 160	17 Geo Felsenaf 320 C. M. Mann 80 John Beacher 80
9 Bernard Markey 160	10 John T. Jenkins 80	11 Bernard Markey 560	12 John Kutina 50	13 Geo. Simon 160	14 J. C. Law 640	15 Ignats Pappas 120	16 Jos. Cerney 160	17 E. B. Holman 160	18 A. D. Holman 160
10 Louis Christiansen 160	11 Mary E. Kingsley 80	12 Jos. J. Pascheck 160	13 Robt. Hughes 160	14 U. P. Land Co. 420	15 J. R. Moore 160	16 Wm. H. Brewer 160	17 H. I. Cokenaver 160	18 S. E. Freshour 320	19 Thos. B. Farrell 160 J. E. Farrell 160
11 U. P. Land Co. 534.08	12 D. C. Kingsley 240	13 Geo. B. Manning 160	14 Geo. B. Manning 160	15 U. P. Land Co. 420	16 C. O. Smith 160	17 Wm. S. Simon 160	18 J. H. Ward 160	19 Dave Rathbone 160	20 J. S. & R. R. Nicholson 160
12 Henry B. House 132.10	13 D. C. Kingsley 160	14 Wm. Simon 160	15 Ignat Pappas 160	16 Elmer Solomn 160	17 A. W. Wilde 640	18 A. W. Wilde 160	19 B. D. Shaffen 160	20 John Gatewood 80	21 E. L. Waters 160
13 Geo. F. Emerson 159.05	14 D. C. Kingsley 160	15 Mrs. P. Groff 320	16 V. J. Christiansen 160	17 J. H. Ward 160	18 A. W. Wilde 160	19 A. W. Wilde 160	20 S. E. Freshour 160	21 Mathew Davis 30	22 John Nicholes 320
14 Mary E. Kingsley 157.30	15 J. J. Kutina 160	16 Mrs. P. Groff 320	17 V. J. Christiansen 160	18 J. H. Ward 160	19 A. W. Wilde 160	20 A. W. Wilde 160	21 S. E. Freshour 160	22 John Gatewood 80	23 E. L. Waters 160
15 W. W. Cavit 160	16 Geo. Perzel 160	17 J. E. Groff 160	18 Albert Christiansen 160	19 Geo. Perzel 160	20 J. H. Ward 160	21 Robert Hughes 160	22 S. E. Freshour 320	23 John Gatewood 80	24 E. L. Waters 160
16 U. P. Land Co. 470.15	17 J. E. Groff 160	18 Mrs. John Kutina 160	19 L. M. Davies 160	20 Wm. B. Blair 160	21 Peter Christiansen 160	22 Sarah & Nancy Geer 160	23 Wm. Black 160	24 U. P. Land Co. 760	25 John Gatewood 80 660
17 U. P. Land Co. 470.15	18 J. E. Groff 160	19 Mrs. John Kutina 160	20 L. M. Davies 160	21 Wm. B. Blair 160	22 Peter Christiansen 160	23 Sarah & Nancy Geer 160	24 Wm. Black 160	25 U. P. Land Co. 760	26 John Gatewood 80 660



MAP OF
TOWNSHIP 15 S. RANGE XX W.
 OF THE 6TH P. M.

*old (Shale) Lignite Pearl or Whale
Holidays lands in 12 sections*

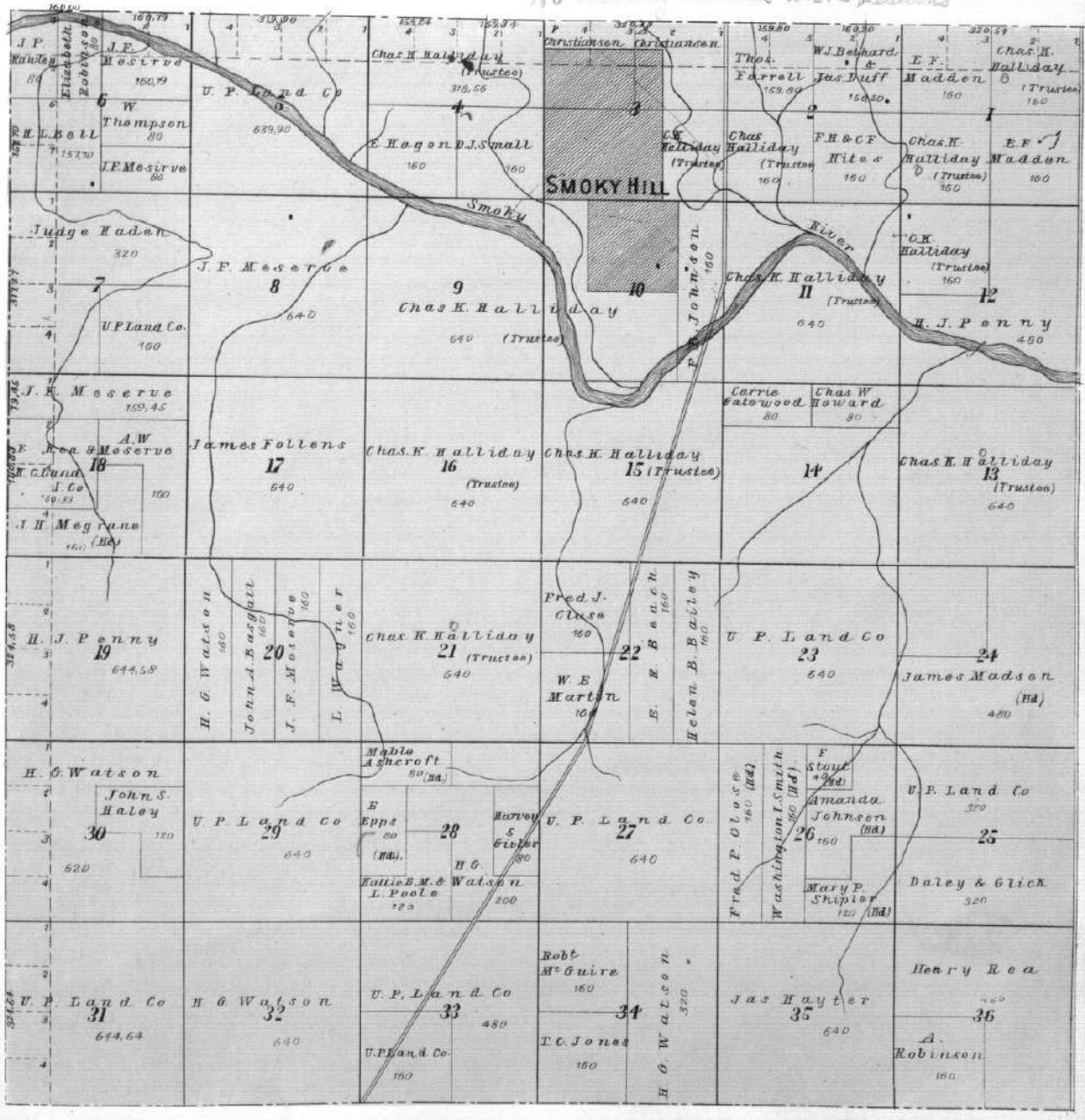

SMOKY HILL
TUGS RAILWAY



PFEIFER
TUGS RAILWAY

Calabria Cemetery	Michael Meyer		
John J. Murgill			
John J. Murgill			
John J. Murgill			
John J. Murgill			
John J. Murgill			
John J. Murgill			
John J. Murgill			
John J. Murgill			
John J. Murgill			
John J. Murgill			

MUNJOR
TUGS RAILWAY

John Meyer	Michael Meyer	John Meyer	John Meyer
John Meyer	Michael Meyer	John Meyer	John Meyer
John Meyer	Michael Meyer	John Meyer	John Meyer
John Meyer	Michael Meyer	John Meyer	John Meyer
John Meyer	Michael Meyer	John Meyer	John Meyer
John Meyer	Michael Meyer	John Meyer	John Meyer
John Meyer	Michael Meyer	John Meyer	John Meyer
John Meyer	Michael Meyer	John Meyer	John Meyer
John Meyer	Michael Meyer	John Meyer	John Meyer
John Meyer	Michael Meyer	John Meyer	John Meyer

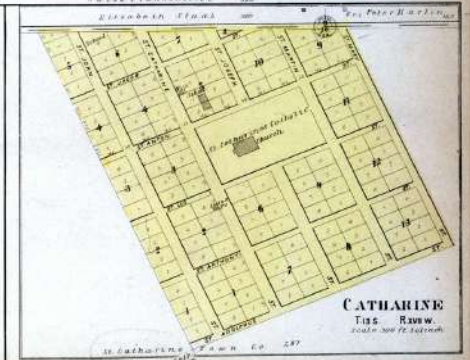

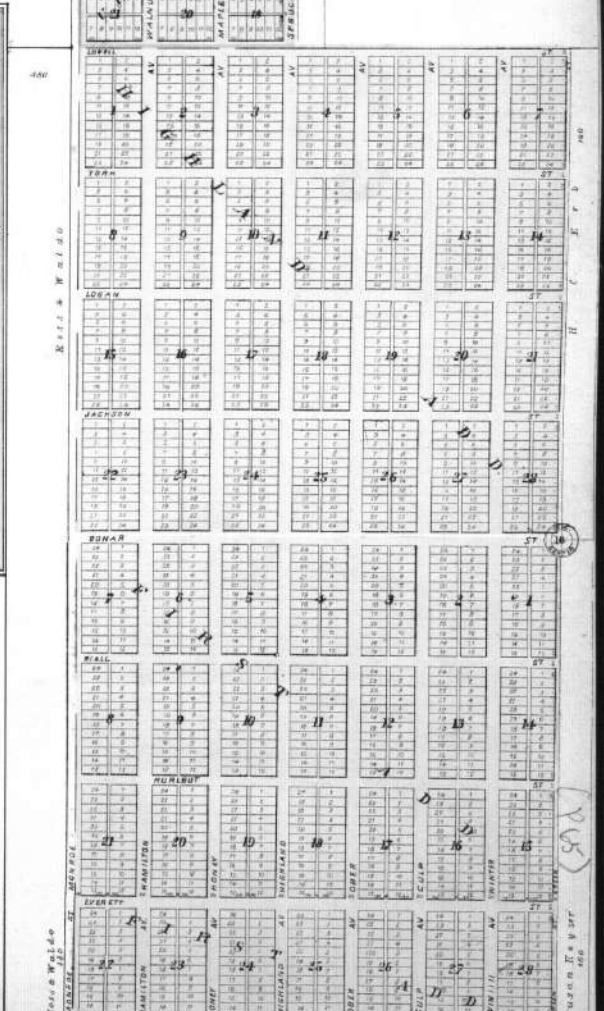
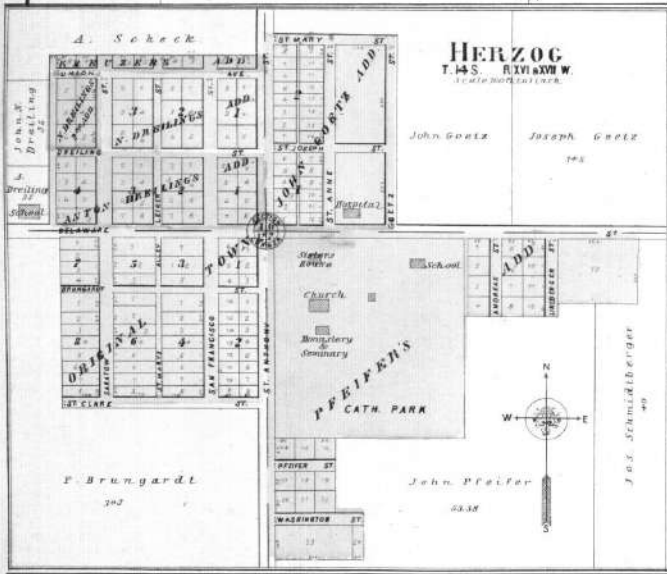
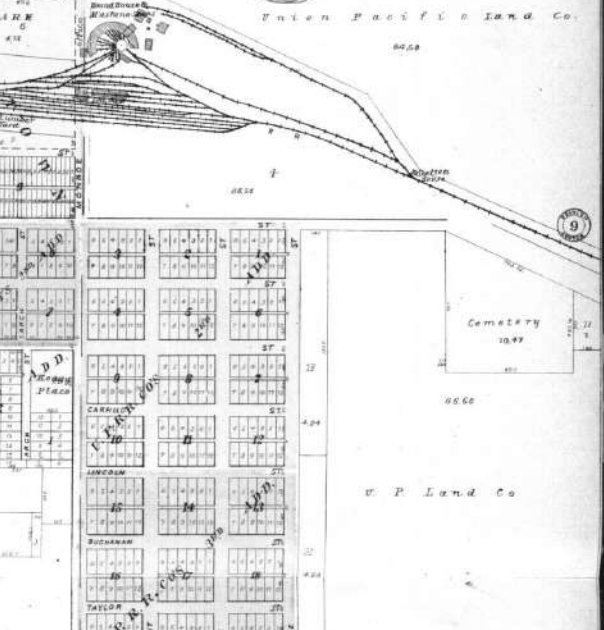
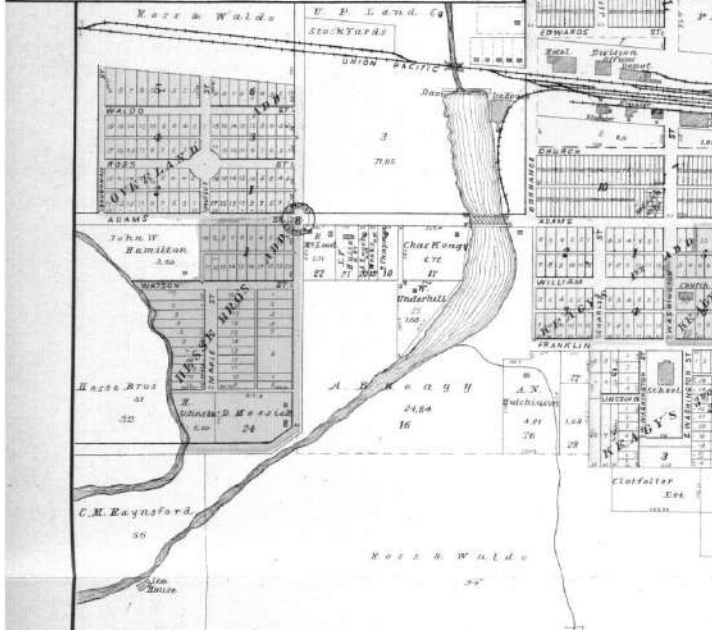
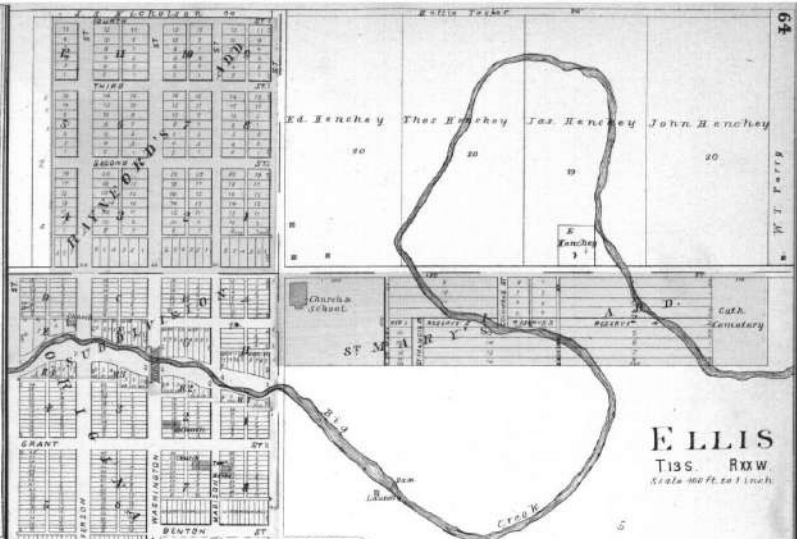
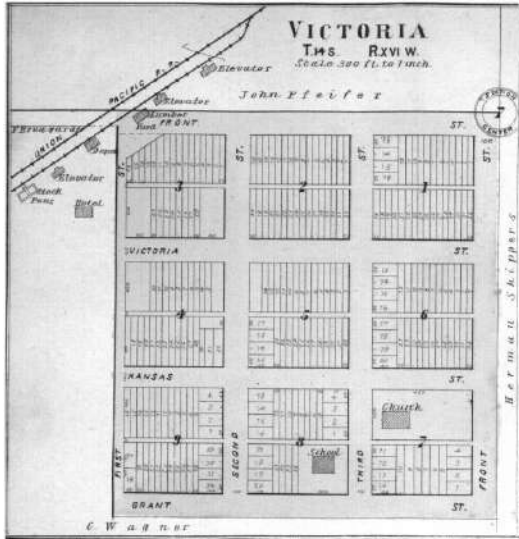

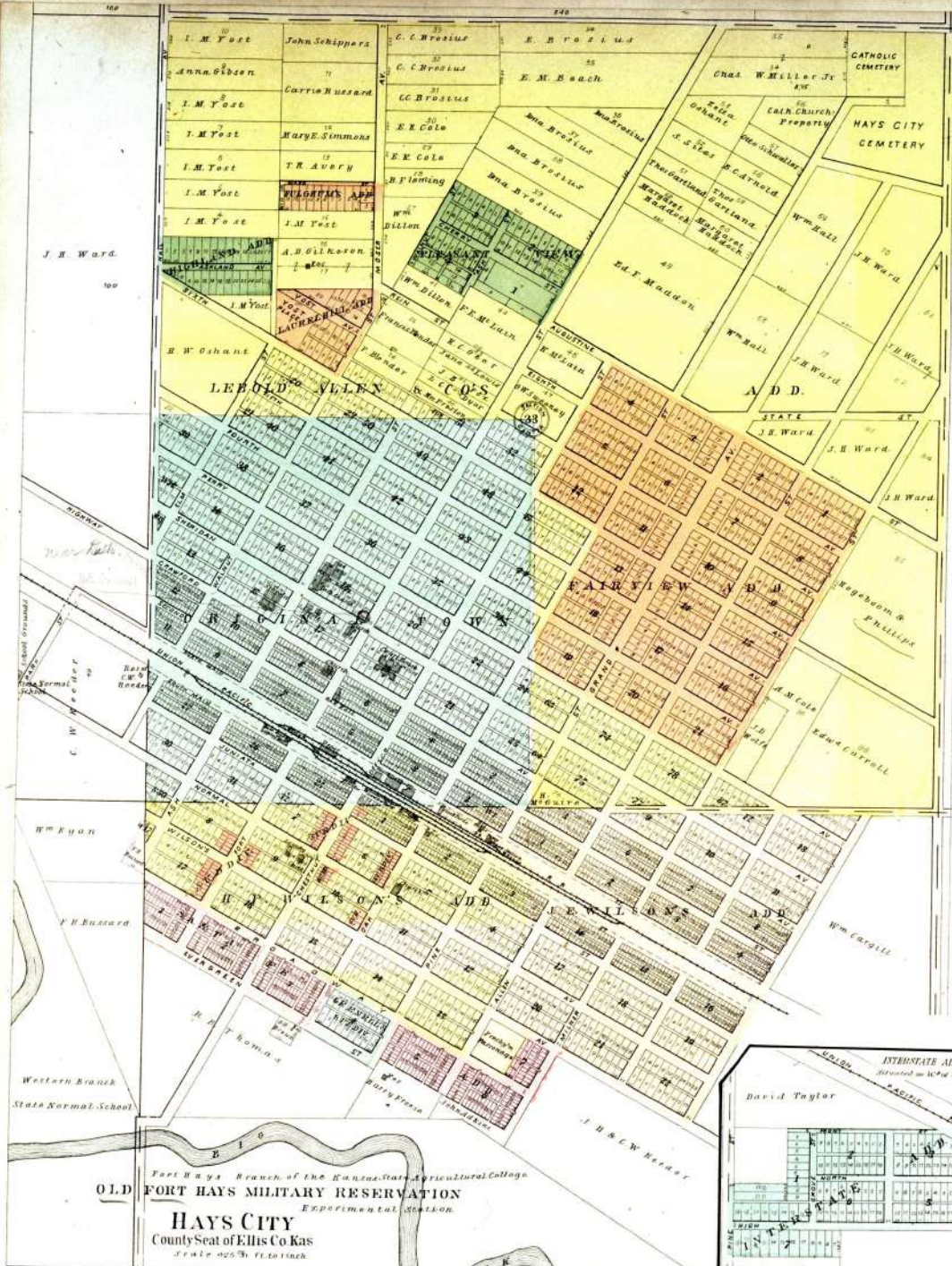

OLD FORT HAYS BRANCH OF THE KANSAS STATE AGRICULTURAL COLLEGE
HAYS CITY
County Seat of Ellis Co Kas
Scale 500 ft to inch

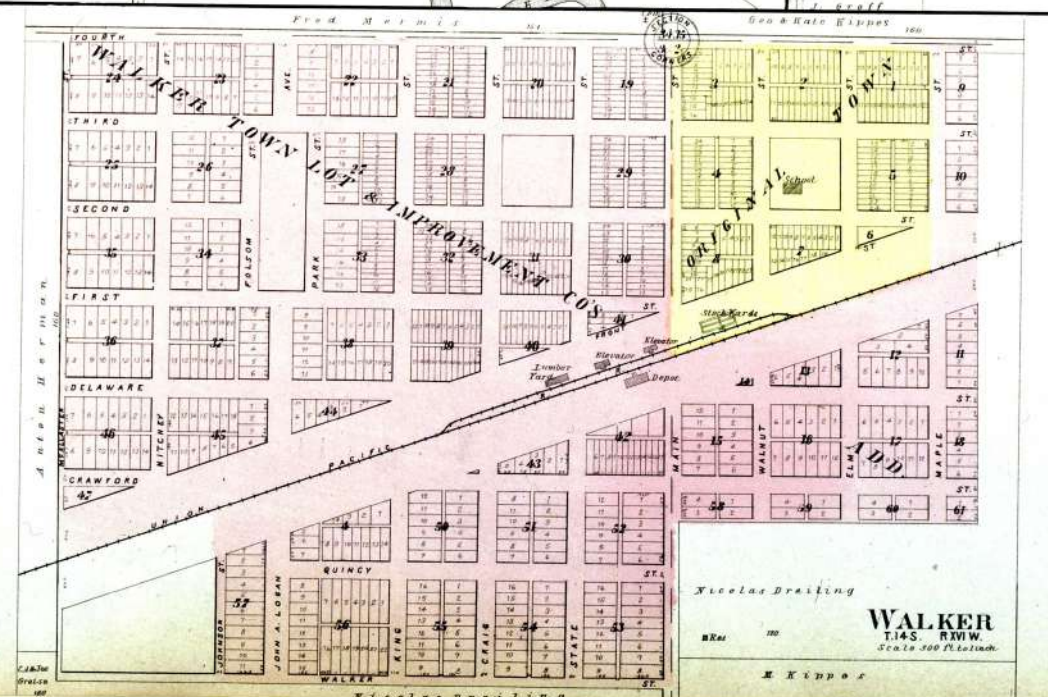
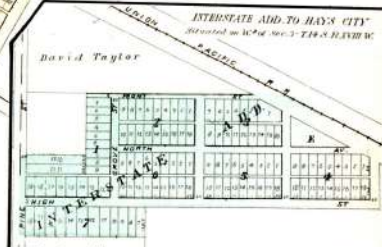

WALKER
TWP
Scale 500 ft to inch

TOWNSHIP 13 & 14 S. RANGE XVIII W.

 OF THE 6TH P. M.

