

Overseas
K
912.741
F 75
1905

Also
LM 489
no. 19

KANSAS STATE
HISTORICAL SOCIETY

STANDARD ATLAS
OF
FORD COUNTY
KANSAS

INCLUDING
A PLAT BOOK
OF THE

VILLAGES, CITIES AND TOWNSHIPS OF THE COUNTY.

~~MAP OF THE STATE, UNITED STATES AND WORLD.~~

Patrons Directory, Reference Business Directory and Departments
devoted to General Information.

ANALYSIS OF THE SYSTEM OF U.S. LAND SURVEYS, DIGEST OF THE
SYSTEM OF CIVIL GOVERNMENT, ETC. ETC.

ALDEN PUBLISHING CO.

Geo. A. Dele & Co.
PUBLISHERS & ENGRAVERS.

134 VAN BUREN ST.
CHICAGO.

1905-6

OUTLINE MAP OF
FORD COUNTY
KANSAS

Scale 1/4 of Inch to 1 Mile.

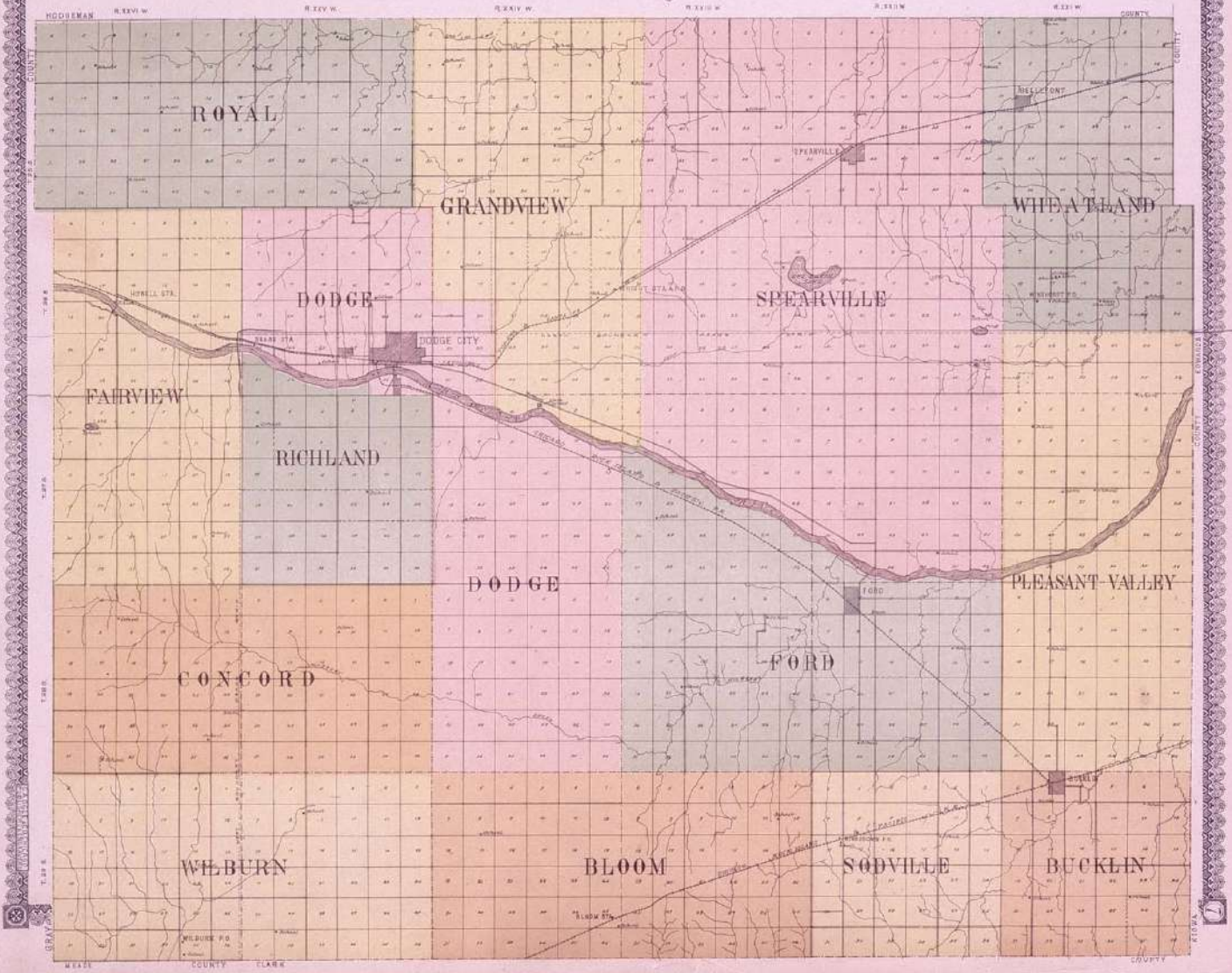

DODGE CITY

COUNTY SEAT OF FORD CO KANS.

TWP 26 S. RANGE XXV W.

Scale 1/2" = 1" = 100'

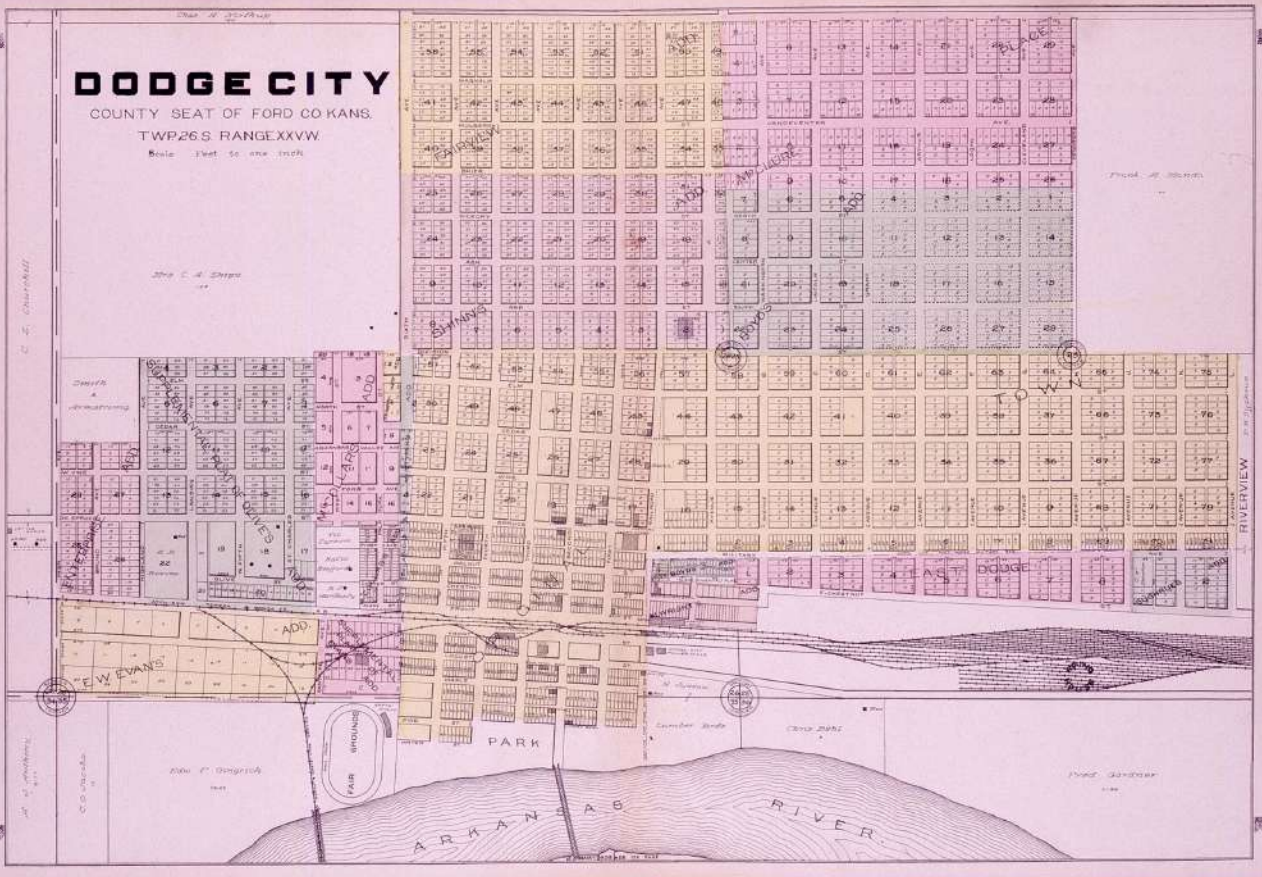

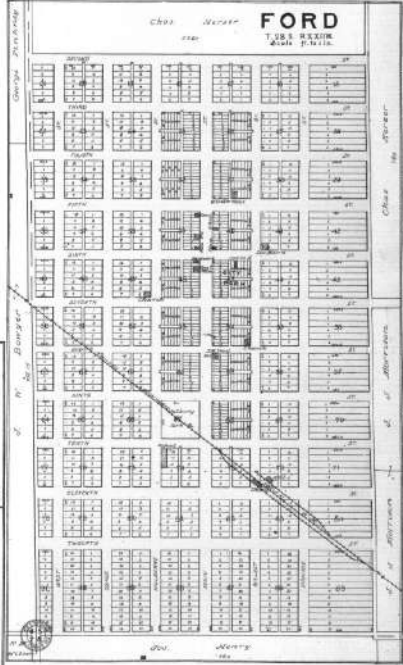
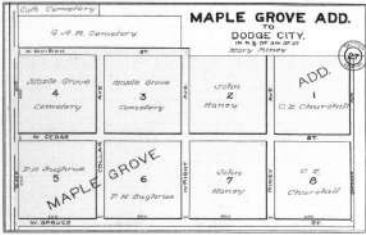

This shows the main part of DODGE CITY in the South. Connecting points indicated by red lines.

TOWNSHIP 25 S. RANGE XXI W.

 OF THE 6TH P. M.

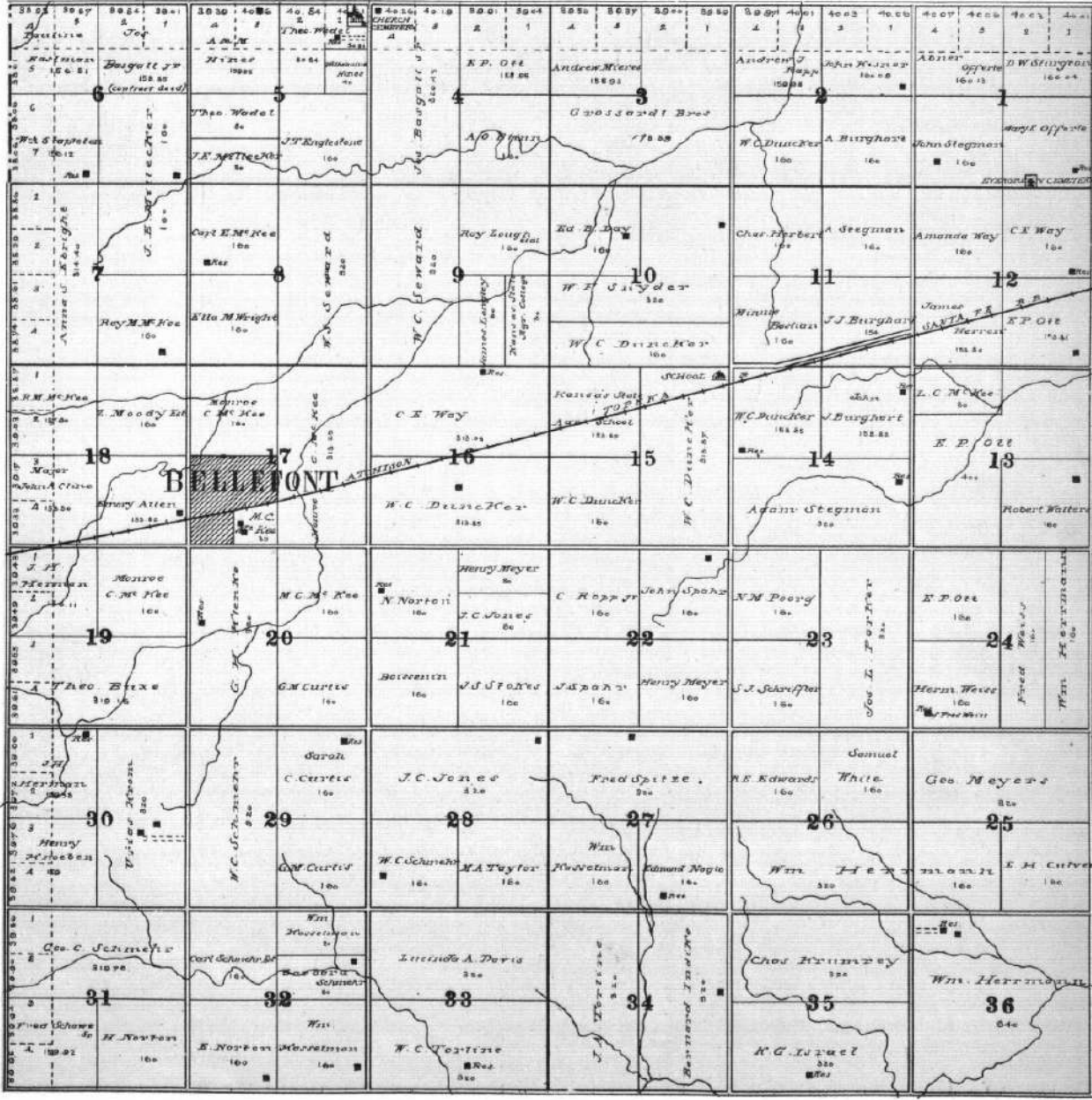



TOWNSHIP 26 S. RANGE XXI W.

 OF THE 6TH P.M.

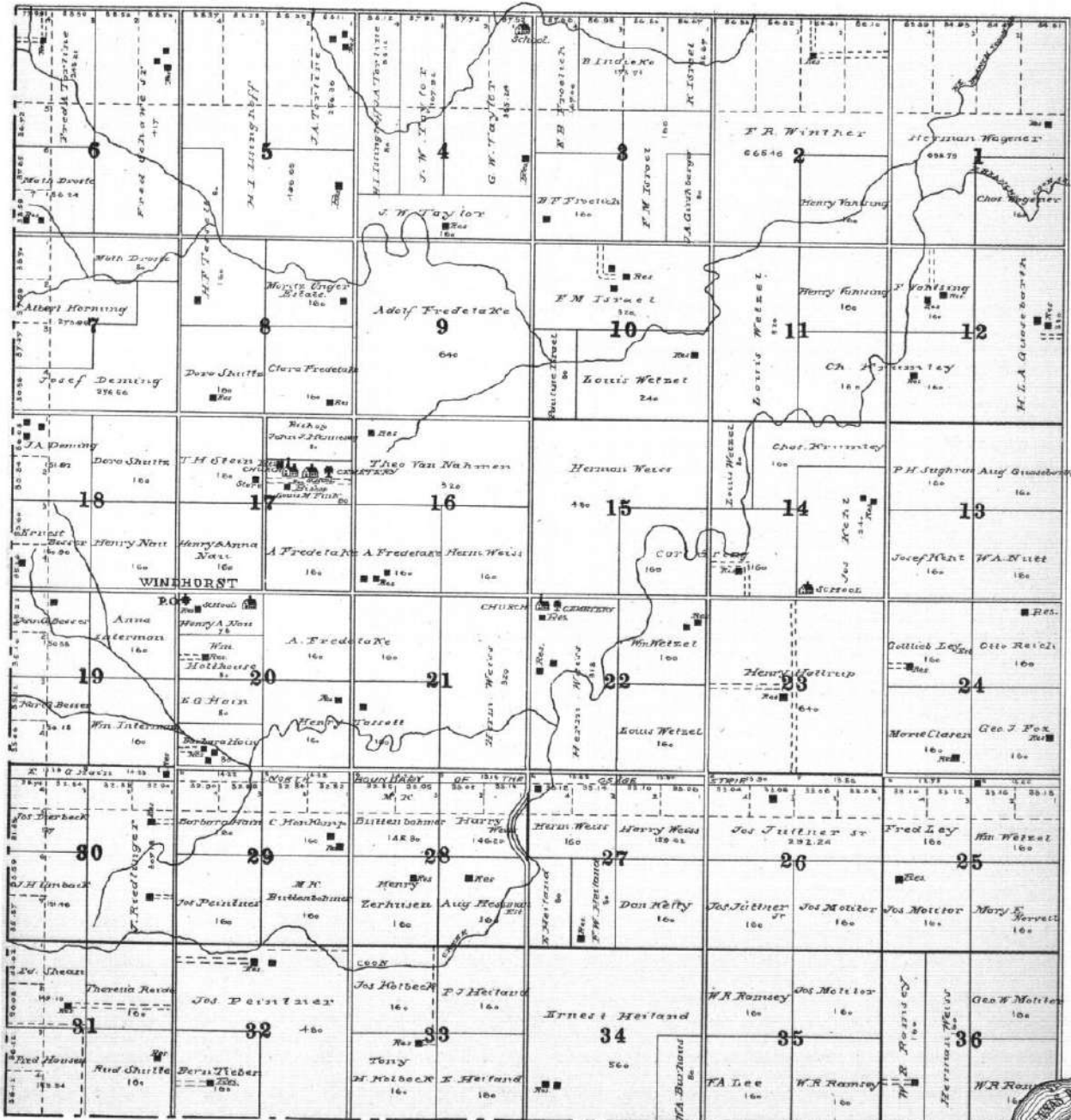



 BREMEN 1874

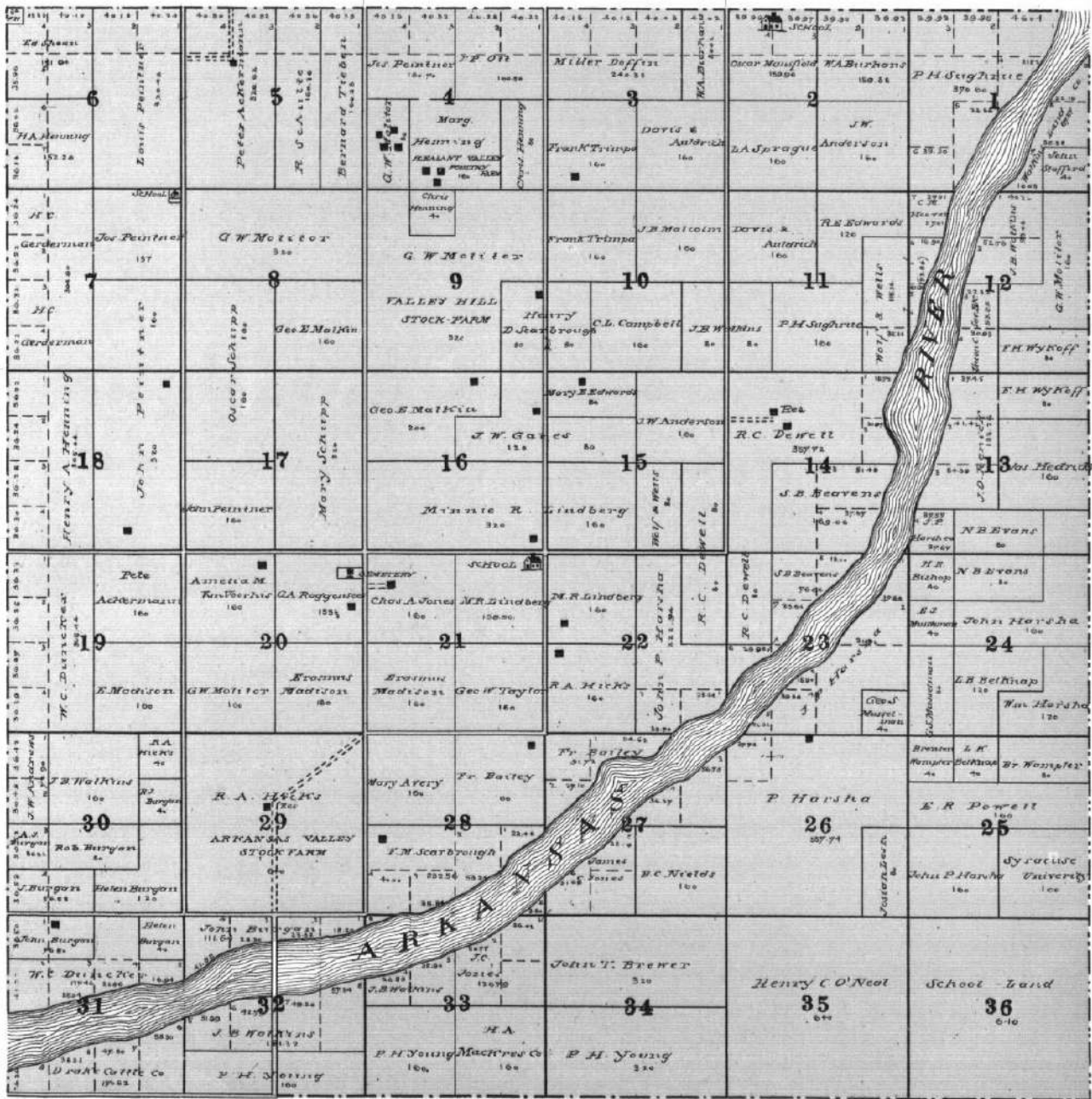



MAP OF
TOWNSHIP 28 S. RANGE XXI W.
 OF THE 6TH P. M.

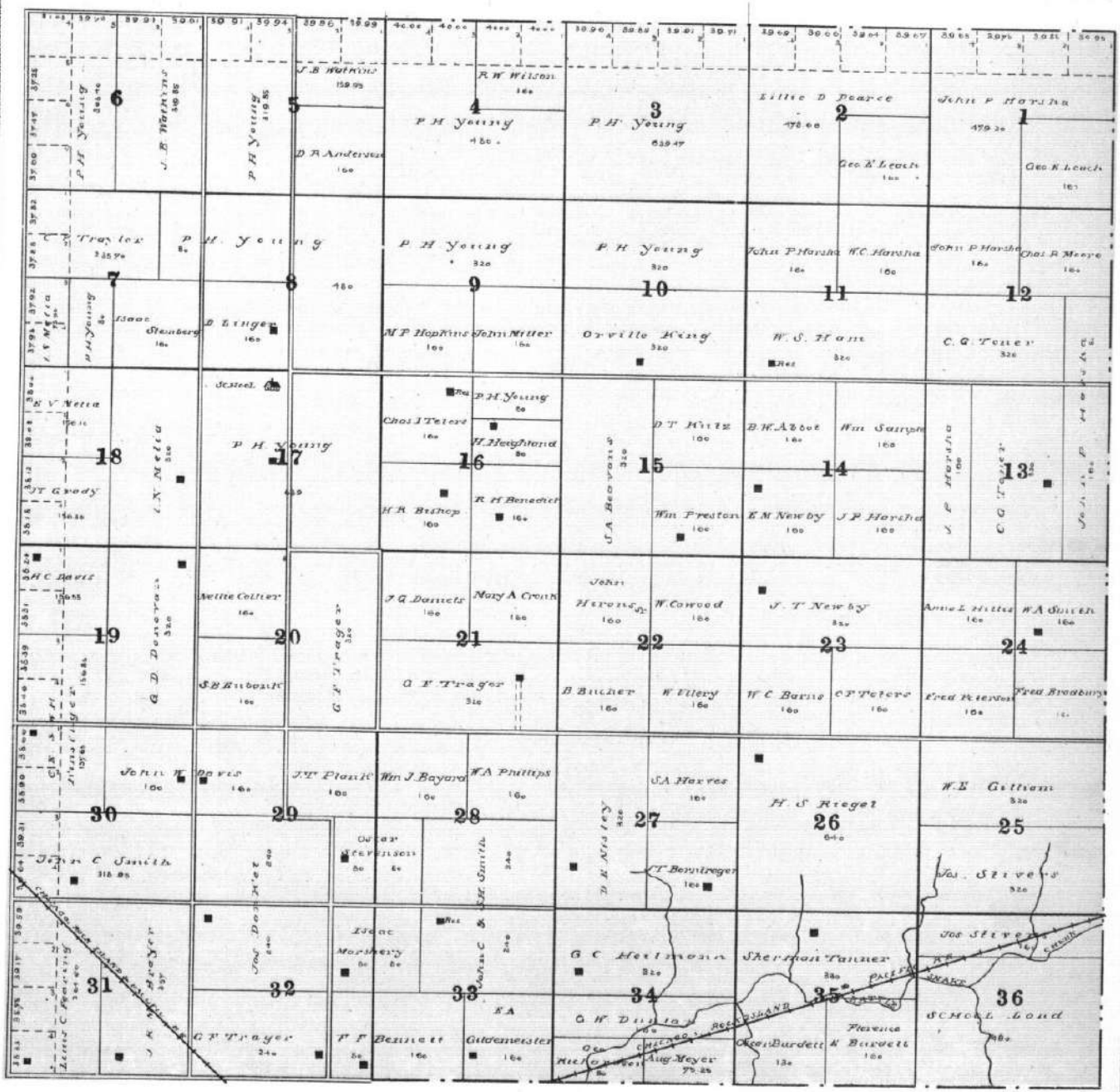



TOWNSHIP 29S. RANGE XXI W.

 OF THE 6TH P. M.

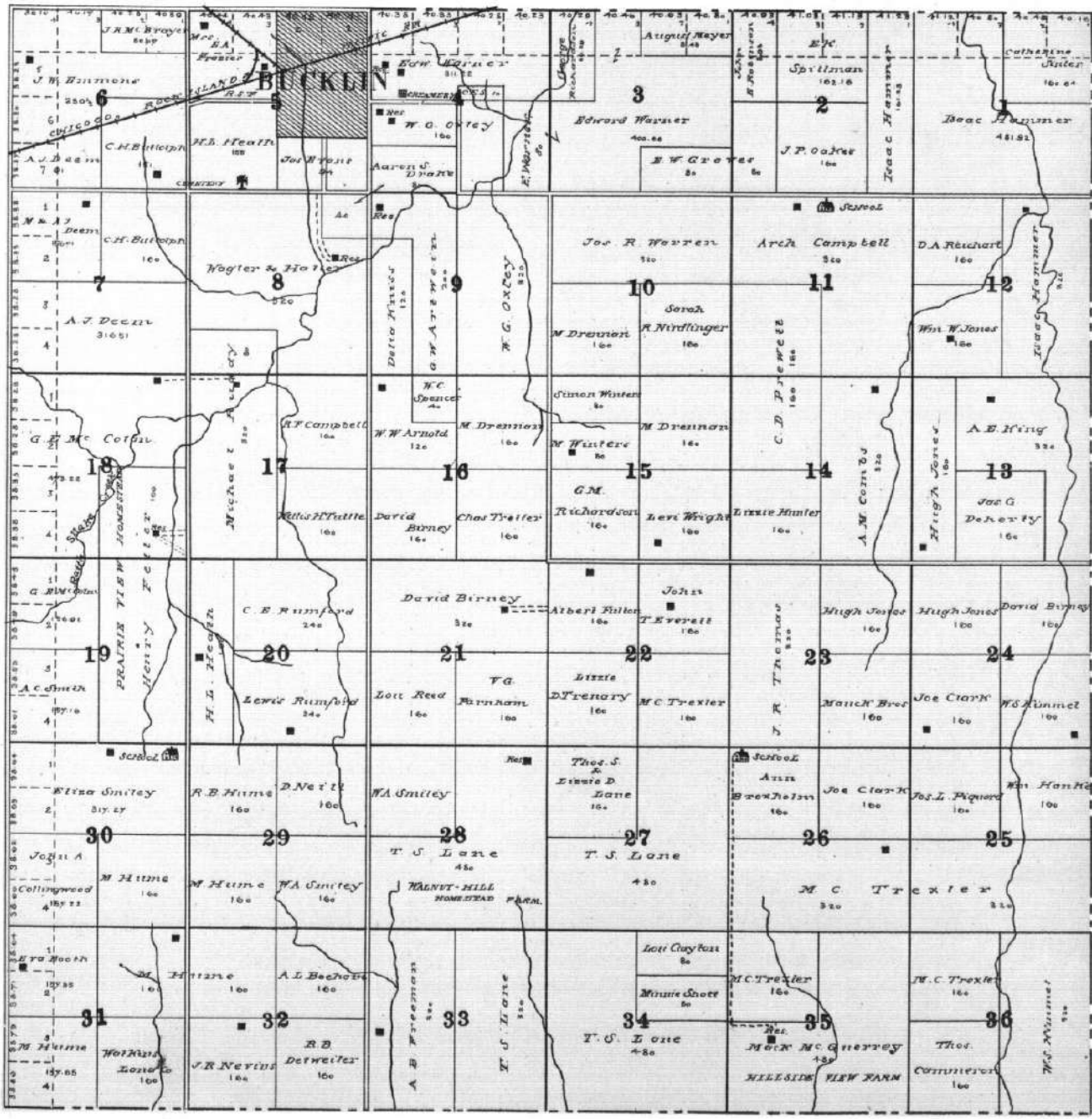

L. A. HARRIS & COMPANY
 CHICAGO, ILL.
 1910



MAP OF
TOWNSHIP 25 S. RANGE XXII W.
Scale 1 inch = 36 miles
OF THE 6TH P. M.

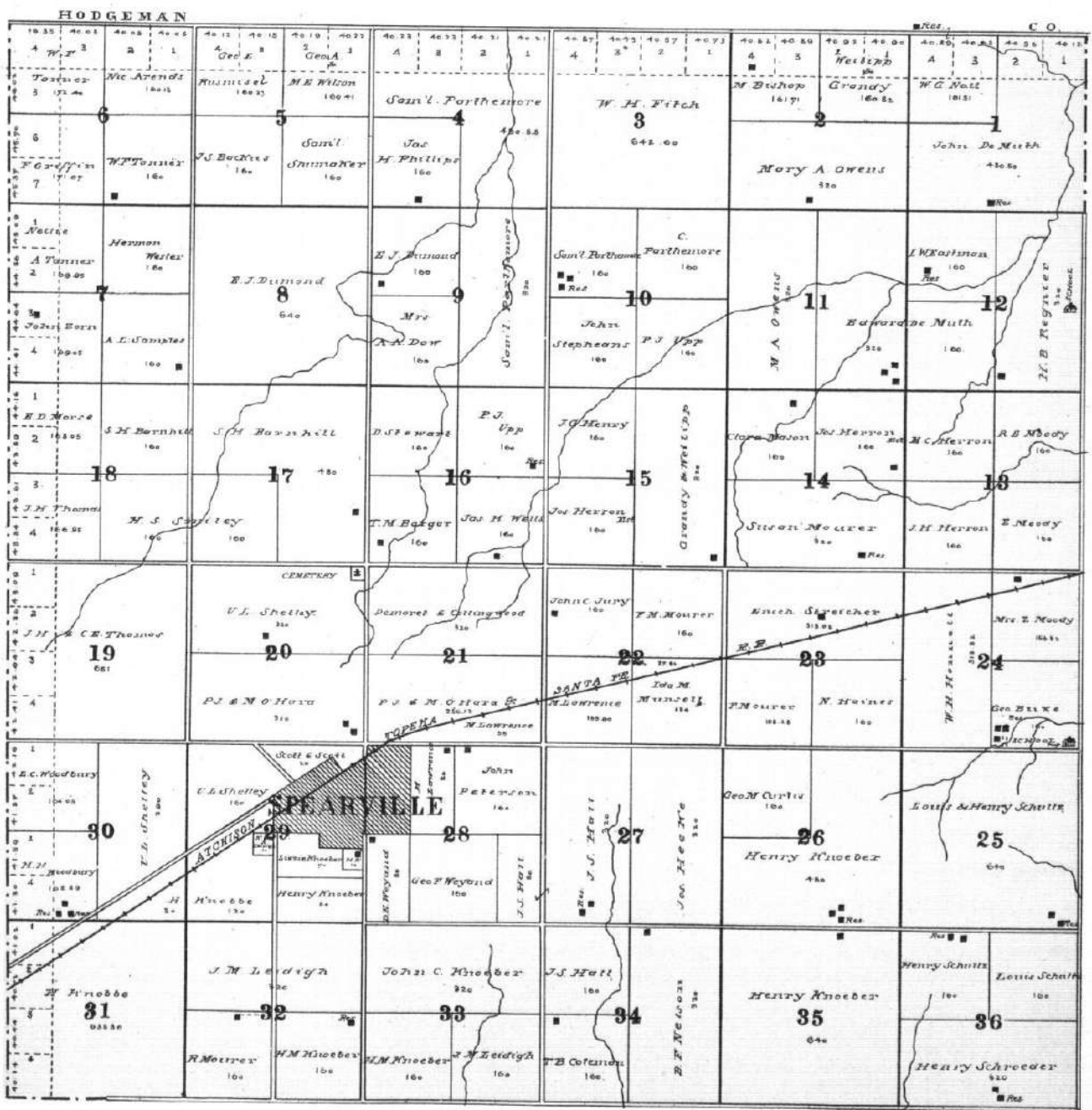



MAP OF
TOWNSHIP 26 S. RANGE XXII W.
 OF THE 6TH P. M.

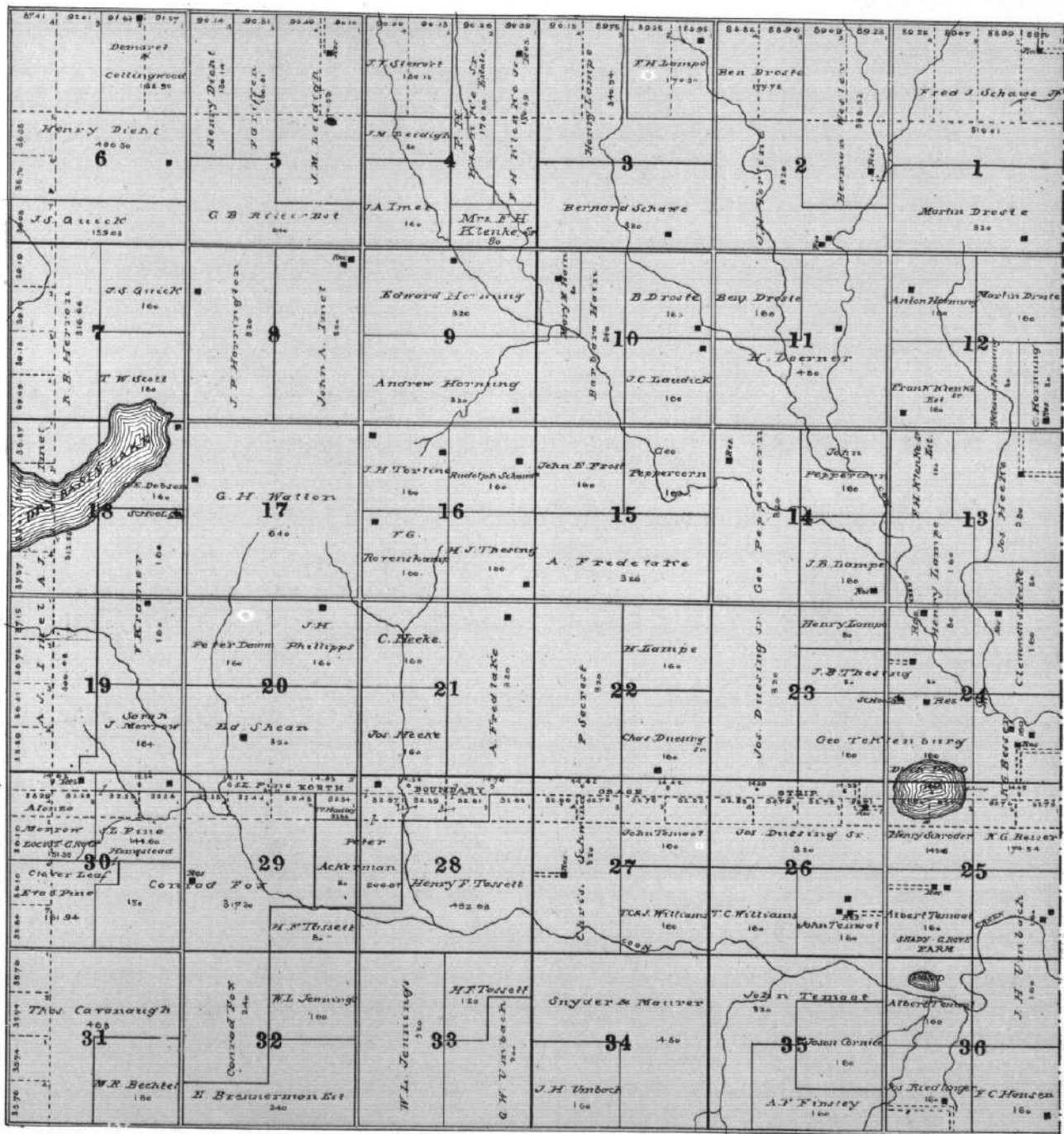

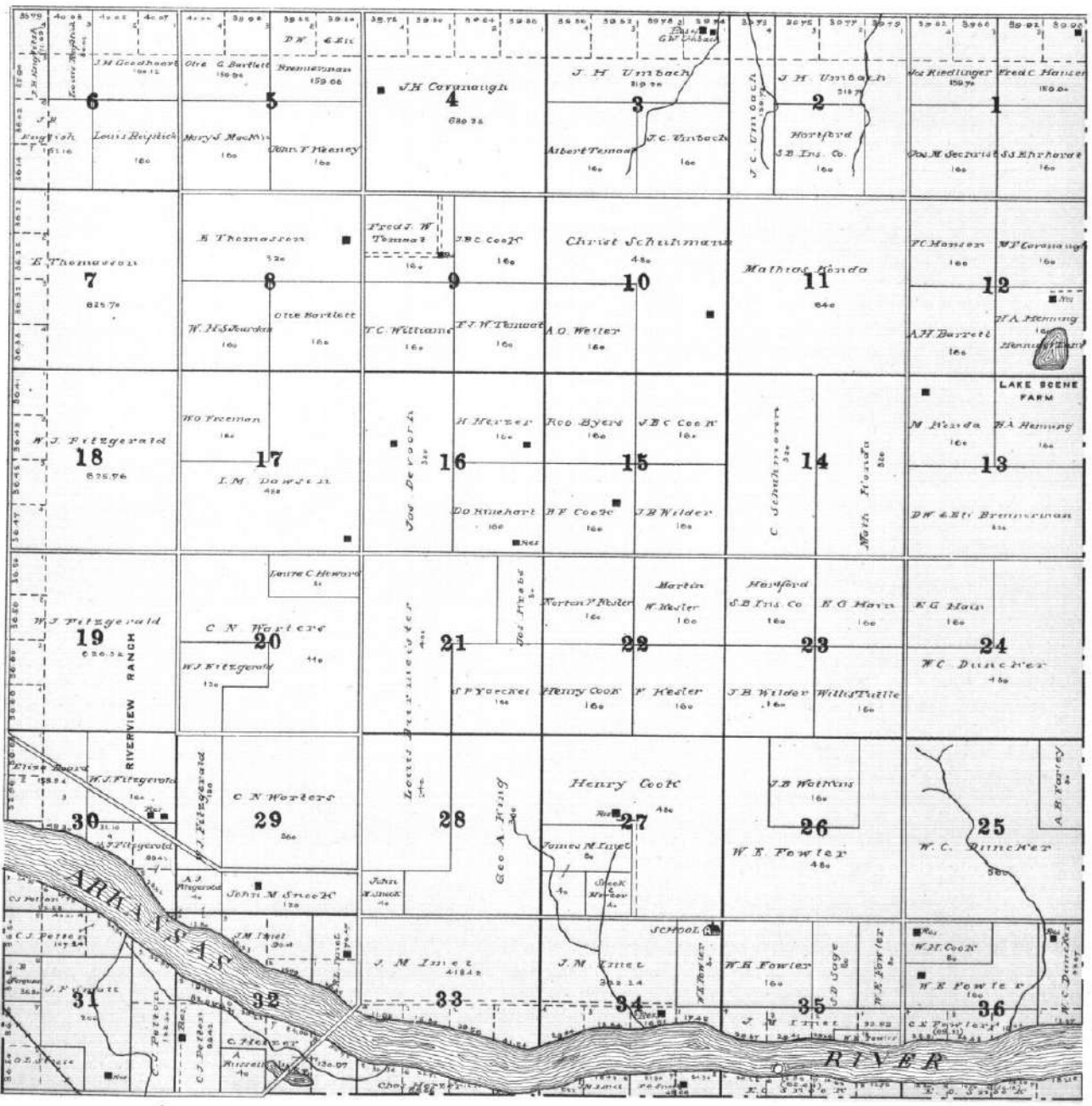

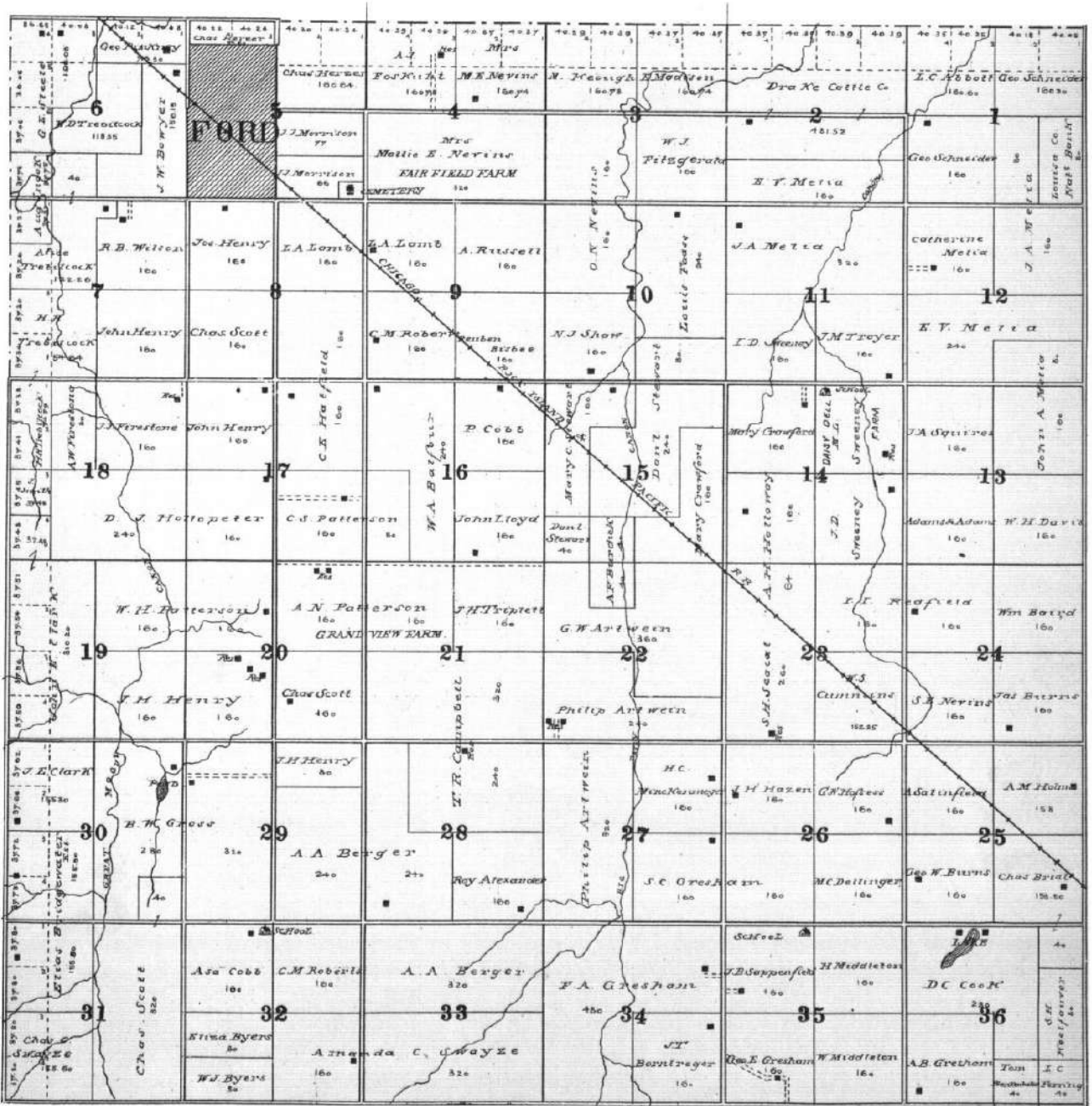

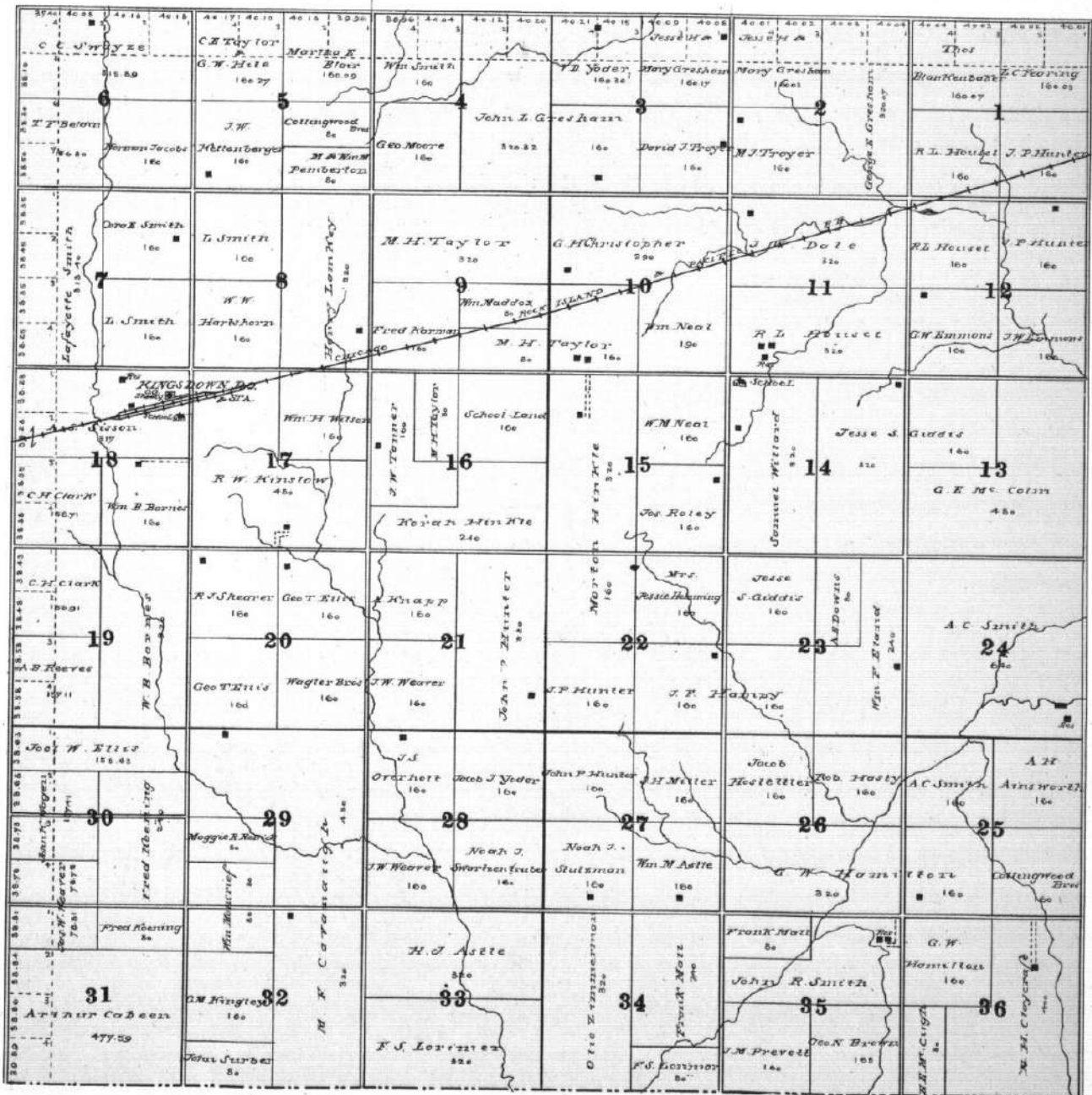

BARRETT & SONS



MAP OF
TOWNSHIP 25 S. RANGE XXIII W.
 OF THE 6TH P. M.

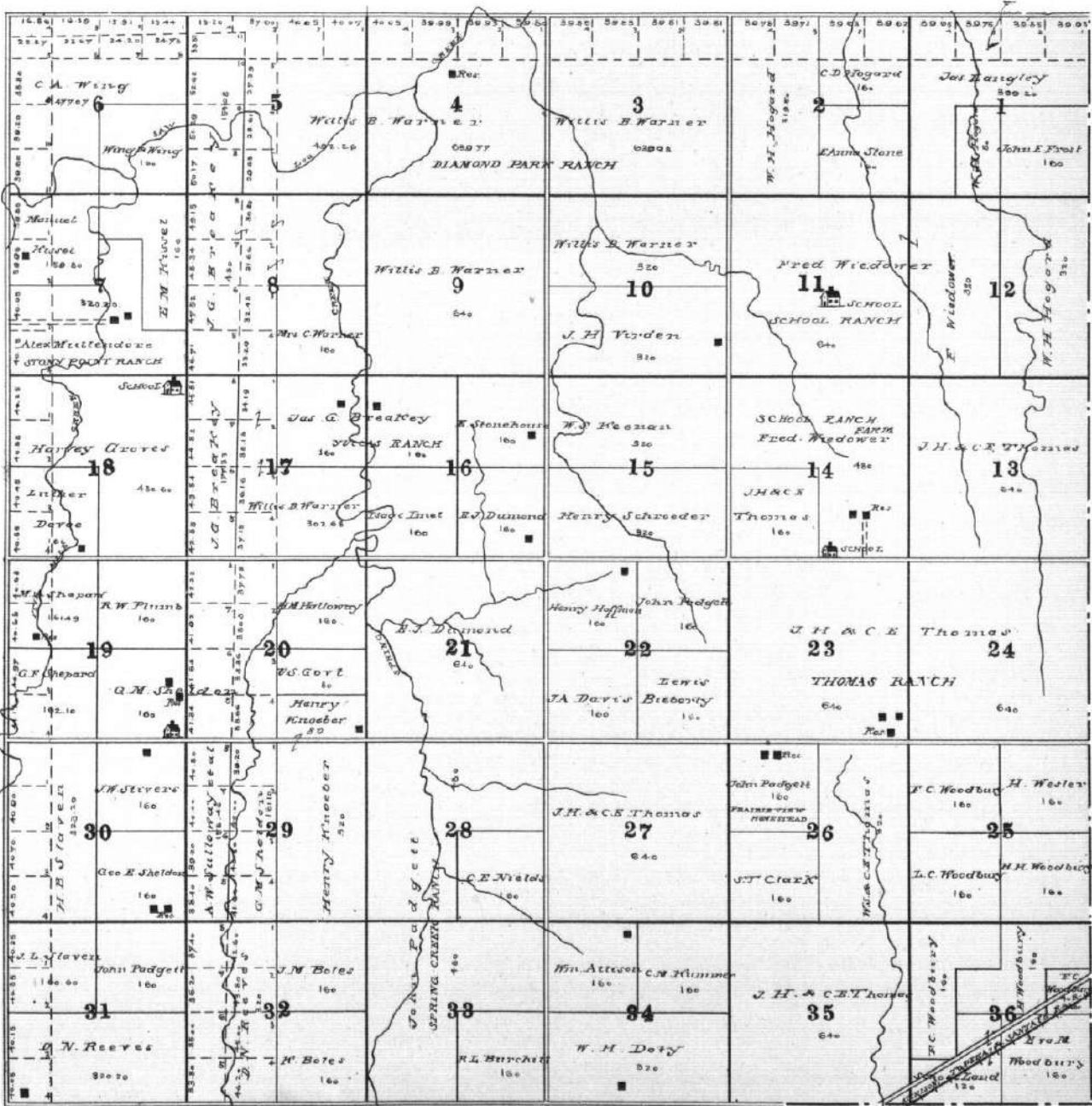

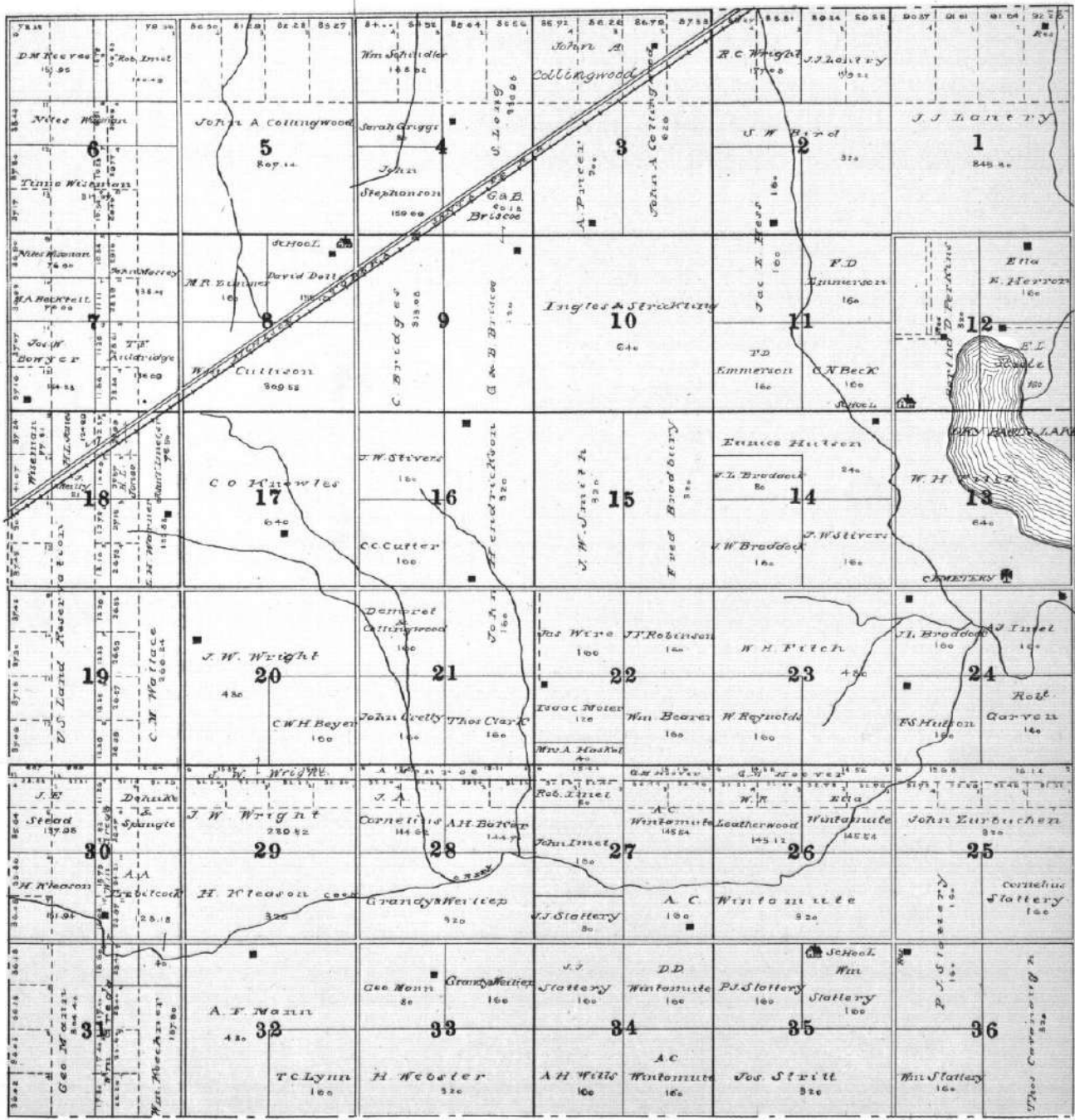

Copyright 1900



MAP OF
TOWNSHIP 27 S. RANGE XXII W.
Scale 20000 to 1
OF THE 6TH P. M.

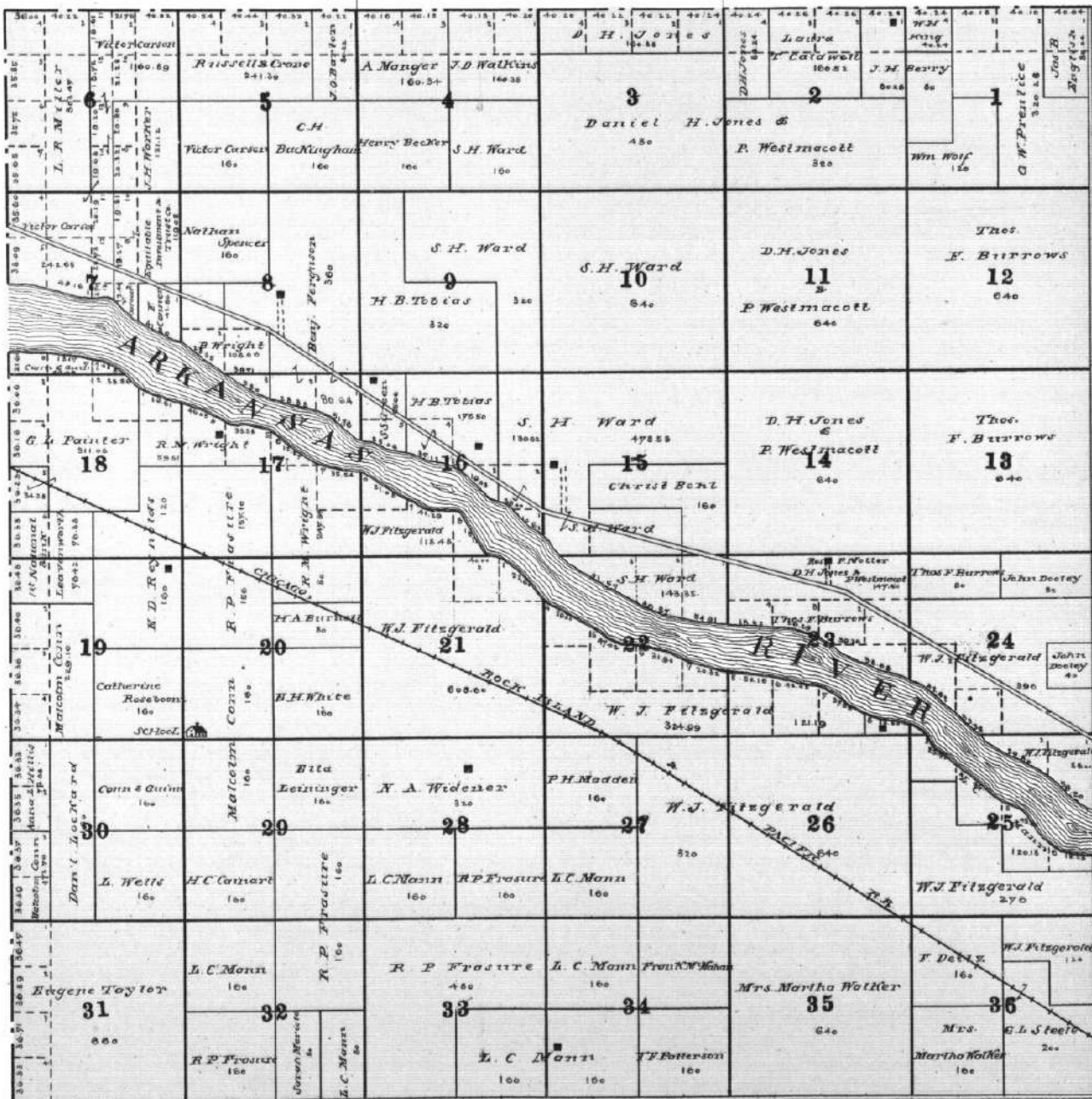

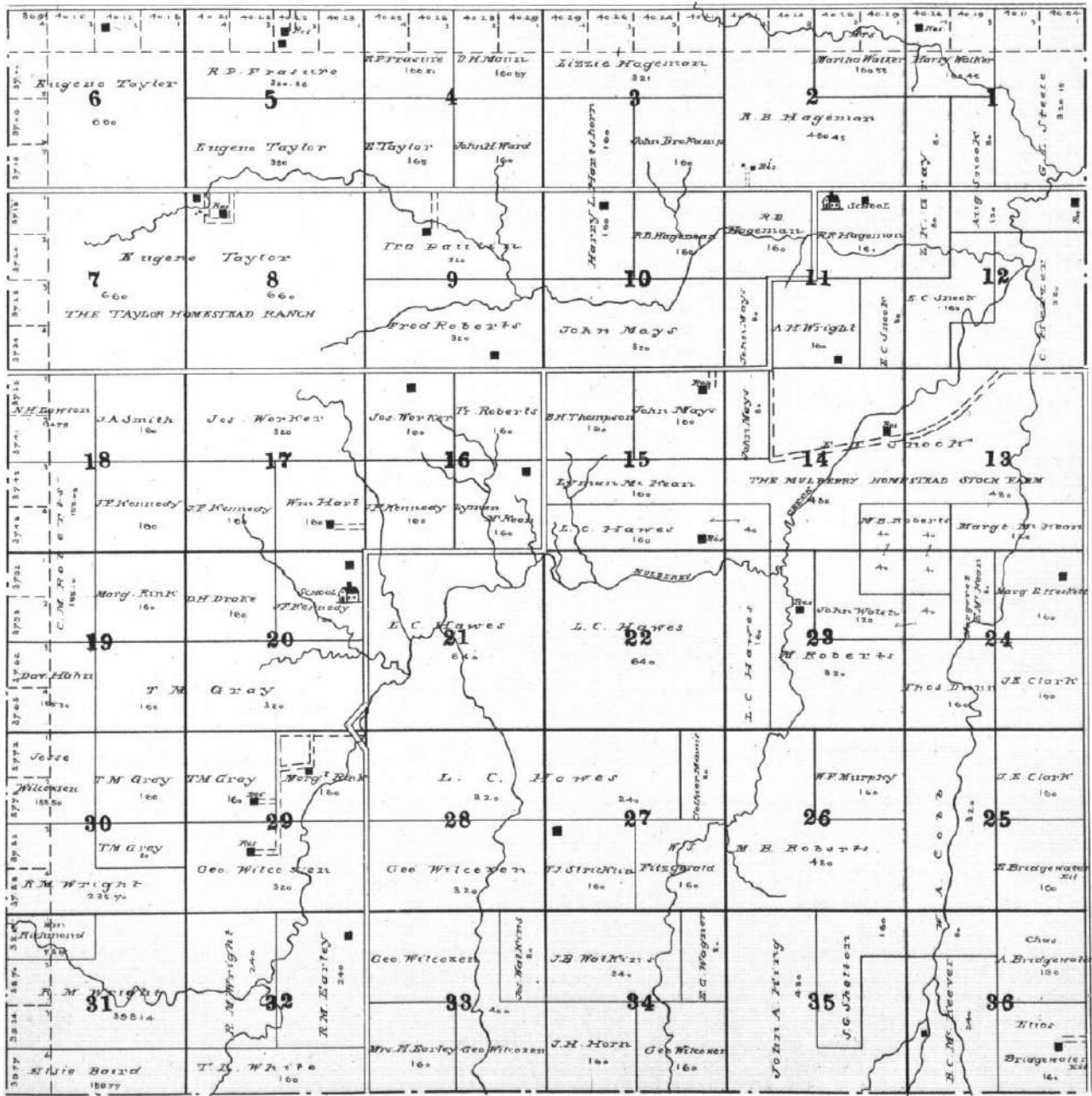

PLAT MAP
 TOWNSHIP 28 S. RANGE XXIII W. OF THE 6TH P.M.
 1907



 MAP OF
TOWNSHIP 29 S. RANGE XXIII W.
 OF THE 6TH P. M.

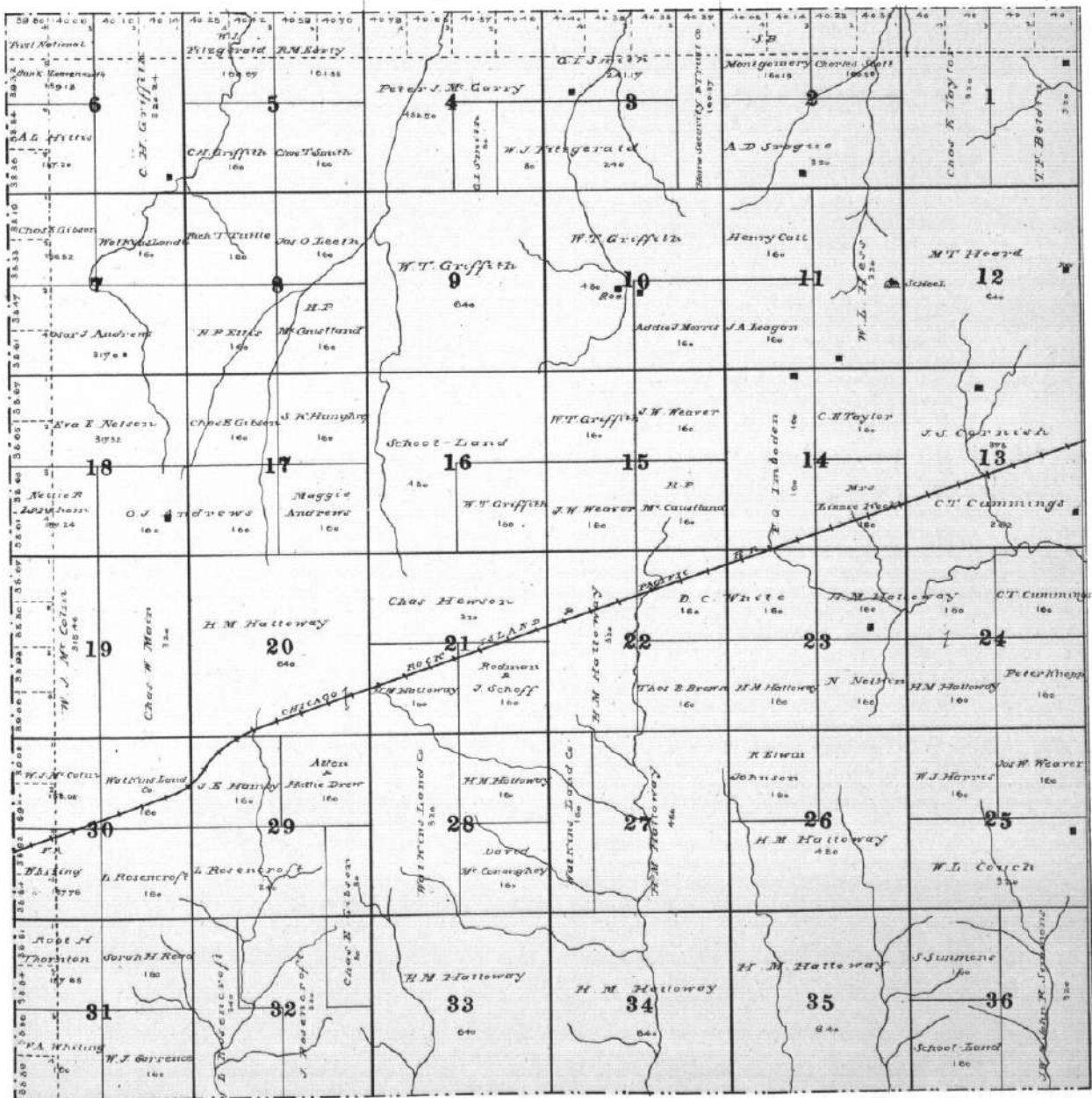

TOWNSHIP 25 S. RANGE XXIV W.

 OF THE 6TH P. M.

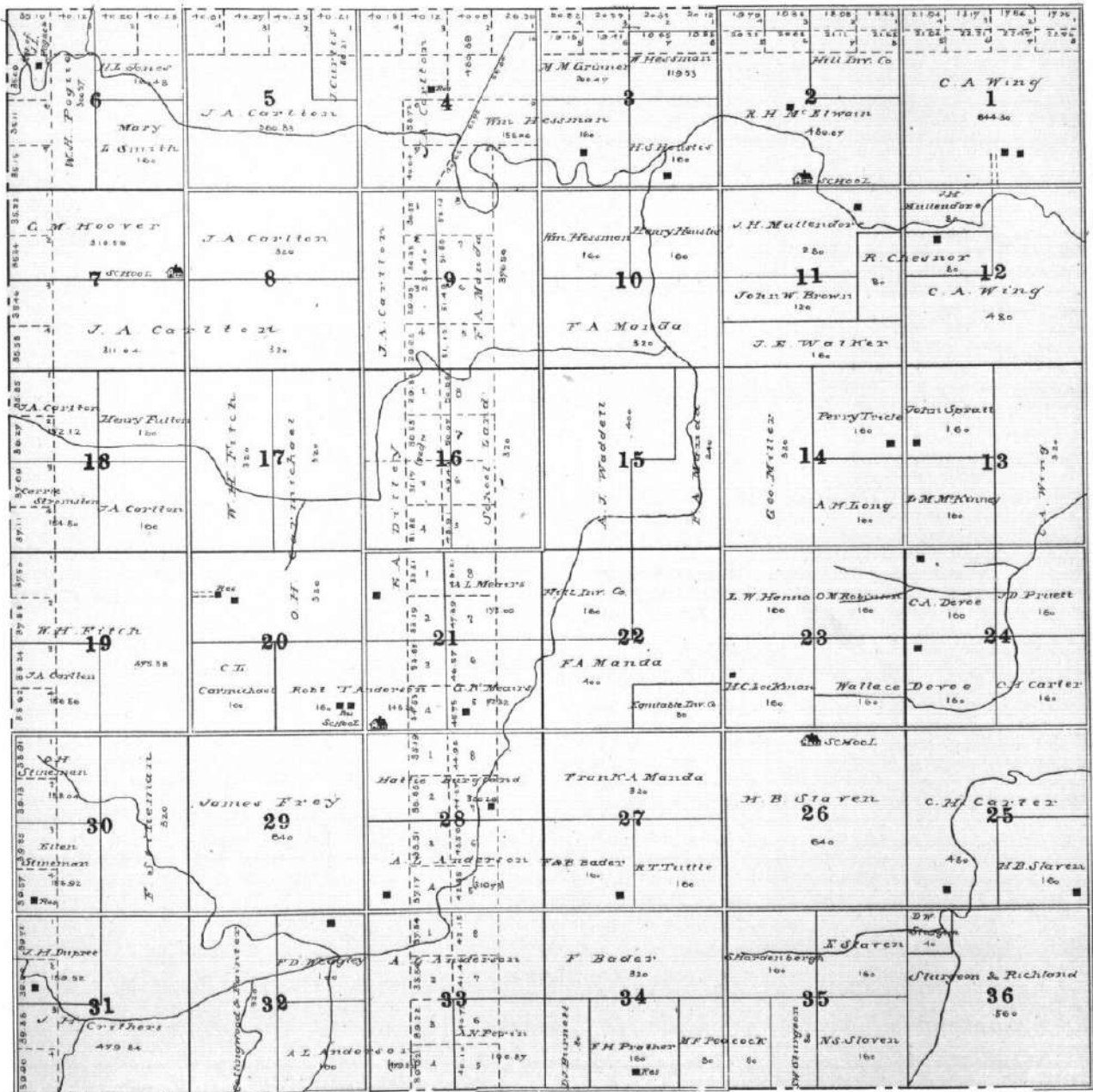

MAP OF
TOWNSHIP 26 S. RANGE XXIV W.
 OF THE 6TH P.M.

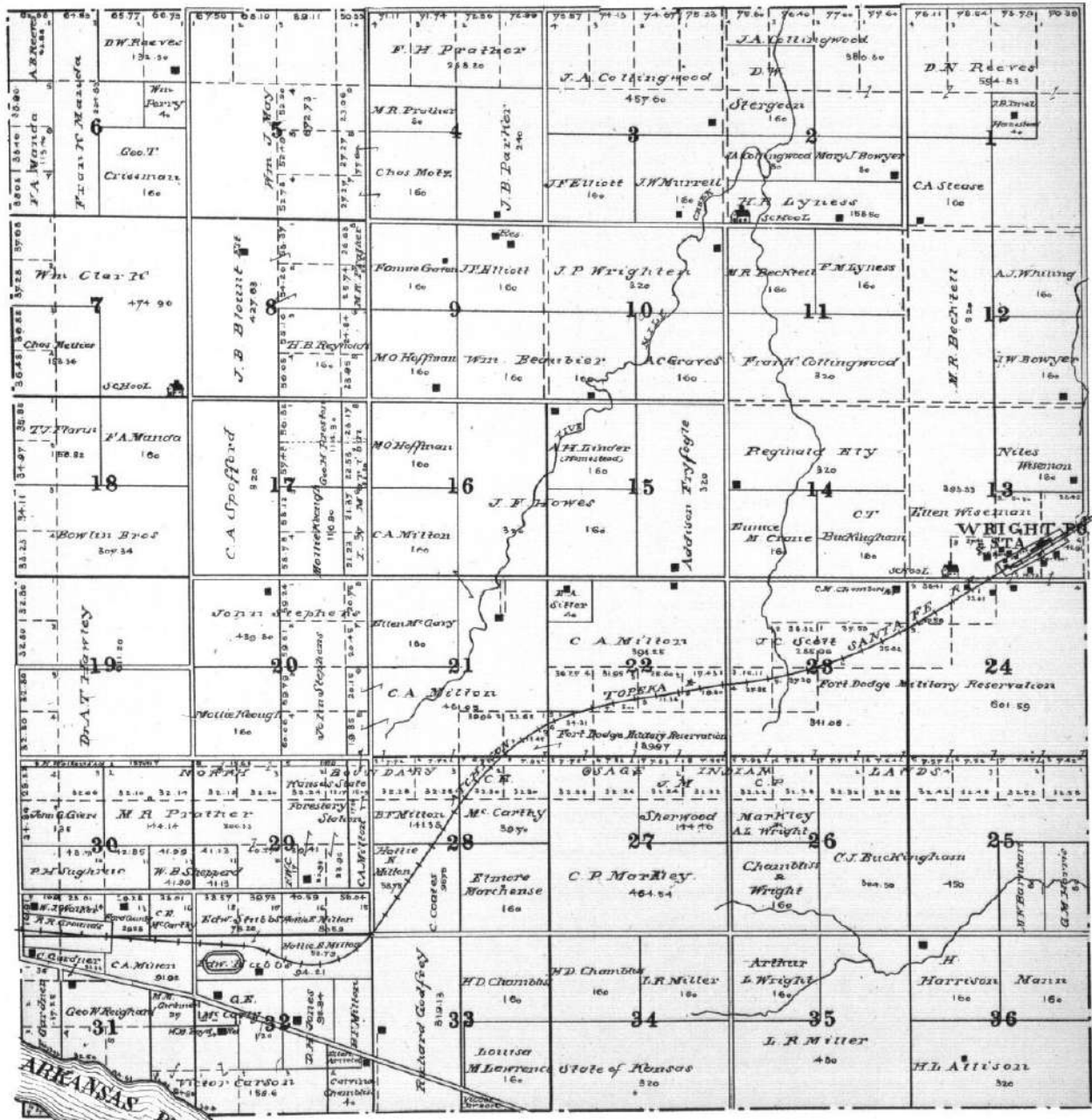

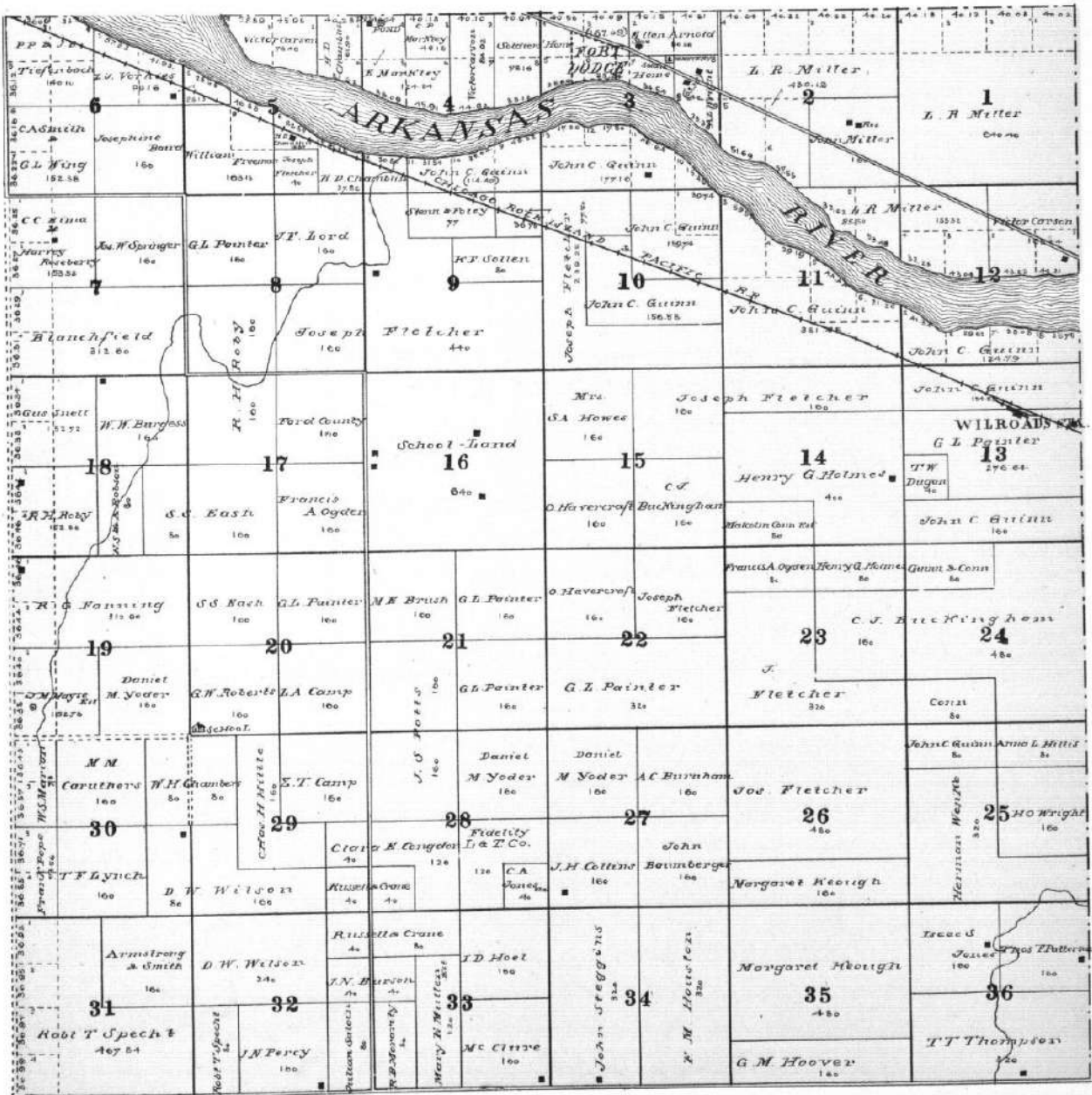

PLAT MAP OF TOWNSHIP 27 S. RANGE XXIV W. OF THE 6TH P.M.

3600 James Bragg 160	4020 H.O. Ferry 160	4030 Voder 160	4040 Massey 160	4050 H. Gentry 160	4060 F.M. Houston 320	4070 A.B. Brown 160	4080 Arthur Brown 320	4090 Singer Brown 160	4100 C.M. Roberts 160
3610 Wm. & Chas. Fobeser 313.85	4021 George Waibel 160	4031 Mary E. Beasley 160	4041 James Bragg 480.43	4051 H.O. McCool 160	4061 A.P. Thompson 160	4071 M. Mennis 160	4081	4091	4101
3620 T. Black Lidger 160	4022 I.V. Ginson 160	4032 James Bragg 320	4042 O.L. Painter 160	4052 Leonard Ficht 160	4062 John C. Massey 160	4072 O.W. Tipton 160	4082 Arthur Brown 160	4092	4102
3630 James Bragg 160	4023 Geo. B. Roller 160	4033 Carl & L.B. Russell 320	4043 James Bragg 160	4053 Mary Reichl 160	4063	4073 G.H. Judd 160	4083 J.W. Muncy 160	4093 John Massey 160	4103 C.M. Roberts 480
3640 James Bragg 160	4024 J.J. Fitzgerald 160	4034 James Bragg 160	4044 S.H. Swank 160	4054 Chas. L. Kincaid 160	4064 Robt. L. Kincaid 160	4074 W.P. Evans 160	4084 C.W.H. Beyer 160	4094 J.B. Watkins 160	4104 C.M. Roberts
3650 J.J. Lantry 160	4025 James Bragg 160	4035 J.H. Bragg 160	4045 James Bragg 160	4055 J.B. Kincaid 160	4065 J.A. Kincaid 160	4075 J.H. Alanson 160	4085 W.P. Kincaid 160	4095 J.B. Evans 160	4105 A.D. Hickman 160
3660 James Bragg 160	4026 James Bragg 160	4036 James Bragg 160	4046 James Bragg 320	4056 James Bragg 320	4066 Dan Perdue 160	4076 J.C. Meyer 160	4086 M.A. Melvin 160	4096 R.L. Lehman 160	4106 Z. Hager 160
3670 Anna L. Hittles 160	4027 Geo. H. Miller 160	4037 James Bragg 640	4047 J.B. Watkins 160	4057 James Bragg 160	4067 Weber & Lawrence 480	4077 J.A. King 160	4087 J.O. Maros 160	4097 Dan. Fahr 160	4107 N.R. Deaver 160
3680 James Bragg 160	4028 Geo. H. Miller 160	4038 James Bragg 640	4048 James Bragg 160	4058 James Bragg 160	4068 Weber & Lawrence 160	4078 M. Richard 160	4088 S.O. Albright 160	4098 J.W. Richard 160	4108 J.B. Watkins 160
3690 James Bragg 160	4029 J.H. Reynolds 160	4039 James Bragg 640	4049 J.H. Reynolds 160	4059 J.H. Reynolds 160	4069 R.M. Wright 160	4079 M. Richard 160	4089 S.O. Albright 160	4099 J.W. Richard 160	4109 J.B. Watkins 160
3700 James Bragg 160	4030 E.L. Stevens 160	4040 James Bragg 480	4050 Hood Gilpin 160	4060 James Bragg 480	4070 R.M. Wright 160	4080 S.O. Albright 160	4090 J.W. Richard 160	4100 J.B. Watkins 160	4110 School Land 640
3710 James Bragg 160	4031 Leach & Martin 120	4041 J. Blackwell 160	4051 James Bragg 480	4061 J.F. Elliott 480	4071 R.M. Wright 160	4081 S.O. Albright 160	4091 J.W. Richard 160	4101 J.B. Watkins 160	4111 School Land 640
3720 James Bragg 160	4032 Leach & Martin 120	4042 J. Blackwell 160	4052 James Bragg 480	4062 J.F. Elliott 480	4072 R.M. Wright 160	4082 S.O. Albright 160	4092 J.W. Richard 160	4102 J.B. Watkins 160	4112 School Land 640

TOWNSHIP 29 S. RANGE XXIV W.

 OF THE 6TH P. M.

6 A.E. Hopkins 630.95	5 A.E. Hopkins 641.22	4 W.H. Buchanan 641.76	3 J.F. Elliott 640.72	2 J.F. Elliott John W. Games 479.95	1 S.A. Scott John L. Mc Cowan 480.11
7 Wm Kingsley 360 A.F. Lambert 472.58	8 A.F. Lambert 640 School	9 W.H. Buchanan 680	10 J.F. Elliott 640	11 J.W. Games W. Kennedy 360	12 John L. Mc Cowan 360 James Brockway 360 J. Hansen
18 Maggie Keough 632.12	17 H. Skingto 360 Maggie Keough 480	16 W.H. Buchanan 200 E. Madison 80 M. Keough 160 W.H. Buchanan	15 Geo. M. Ripple 640	14 Geo. M. Ripple 640	13 S.O. Albright 640
19 Thos. Robinson 360 R.B. Hill 360	20 Thos. Robinson 360 Geo. M. Ripple 520	21 Geo. M. Ripple 640	22 Geo. M. Ripple E.E. Miller 360	23 Geo. M. Ripple 640	24 S.O. Albright 640
30 John A. Becker 479	29 T.O. Hill 360 James M. Finster 520	28 Geo. M. Ripple Lewis Guth 360 James Belmont McKinsie Bear 360	27 Geo. M. Ripple 640	26 Geo. M. Ripple 640	25 S.O. Albright Bradley 360 School
31 Dilman's Bean 635.40	32 Dilman's Bean 640	33 Dilman's Bean 640	34 Collingwood Bros 360 Chas. E. Montross CHICAGO 360	35 S.O. Albright Dilman Co 360 Carl Peterson 520	36 A.L. Bradley 360 J.W. Meyer 360 Ed. Peterson 360 J.L. Losey 360

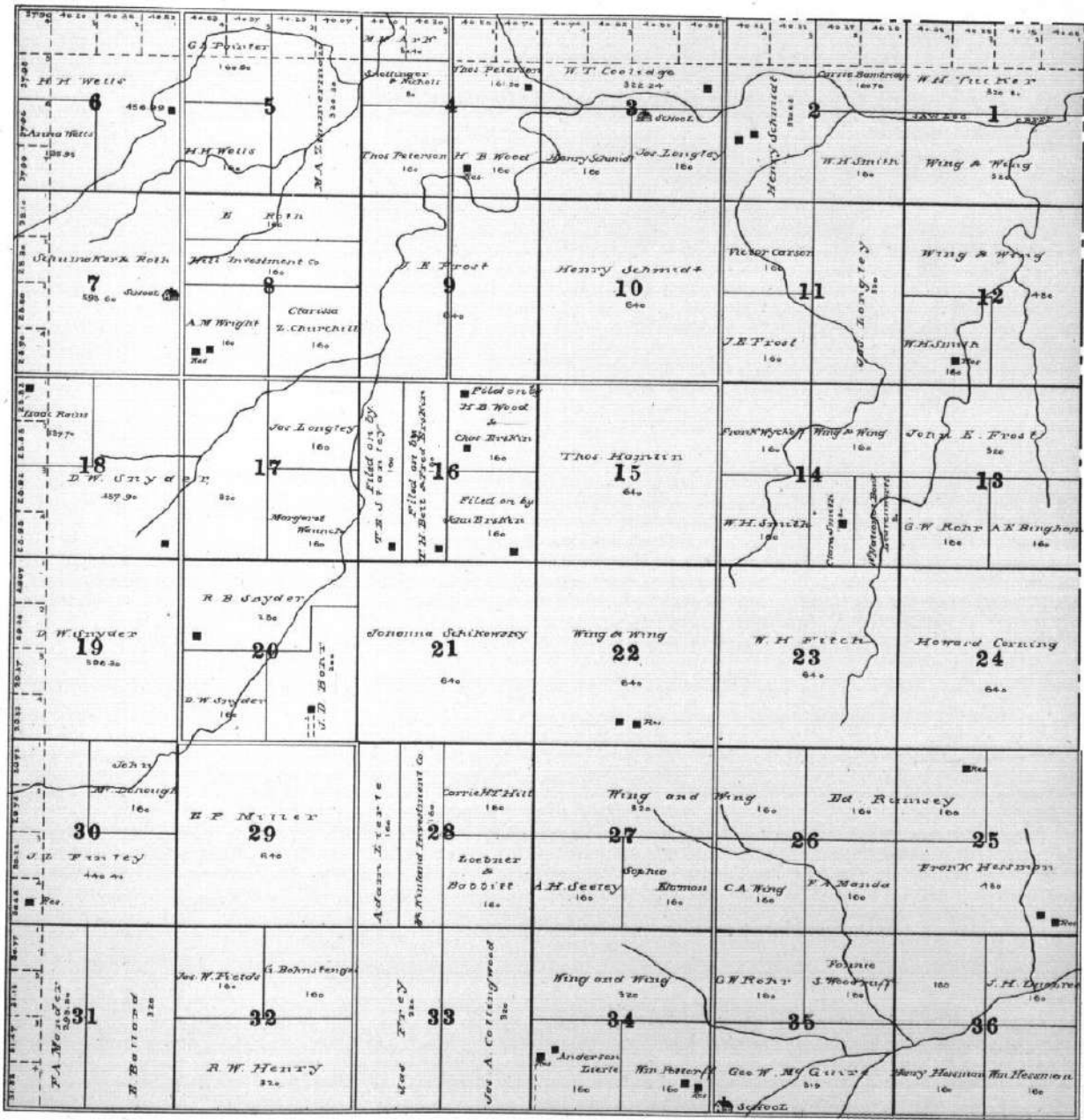



TOWNSHIP 26 S. RANGE XXV W.

 OF THE 6TH P. M.

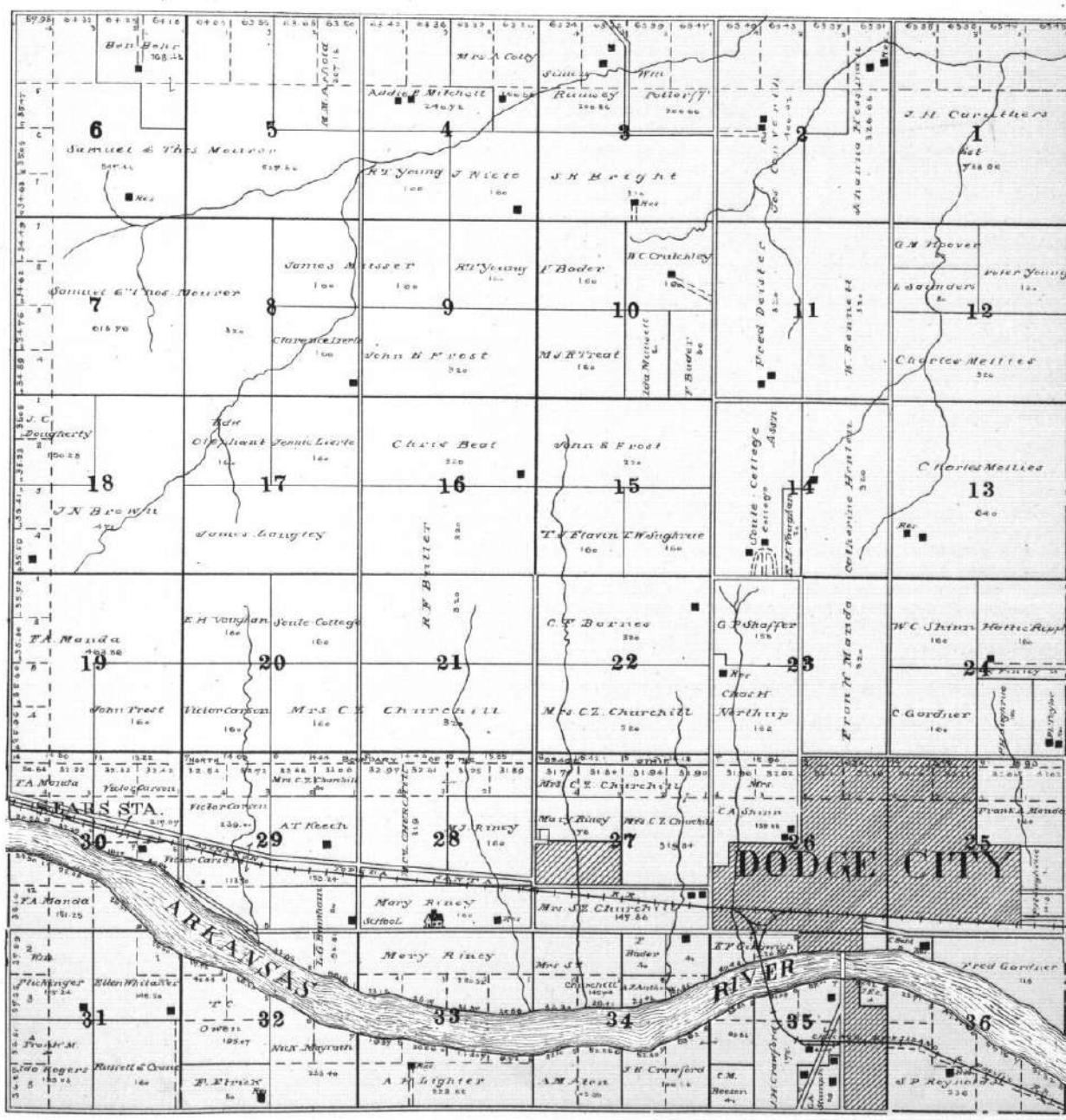

TOWNSHIP 27 S. RANGE XXV W.

 OF THE 6TH P.M.

4 Ellen Drake 200	3 F.L. Drake 200	2 F.E. Drake 80	1 H.A. Drake 150.78	5 A.M. Allen 150.78	4 S.W. Allen 109.85	3 H.B. Bell Sr 472.78	2 C.M. Beeson 409.41	1 F.F. Garner 165.18	4 Mary A. Kinney 160	3 Abbie Miller 160	2 Geo. J. McArthur 160
7 Wm. Drake 160	6 Alice M. Lighten 160	5 F.E. Drake 160	4 Burson Allen 80	3 H.B. Bell Sr 160	2 H.B. Bell Sr 320	1 Vaughn Williams 160	THE BEESON RANCH C.M. Beeson 640	3 Mary A. Kinney 160	2 Abbie Miller 160	1 Geo. J. McArthur 160	J.E. Berge 160
1 Henry Drake 160	2 Geo. U. Drake 160	3 H.B. Bell Sr 160	4 H.B. Bell Sr 480	5 H.B. Bell Sr 480	6 Elmer Hobson 160	7 S.J. Elder 160	8 C.M. Beeson 640	9 D.D. Frisbee 480	10 D.D. Frisbee 320	11 C.H. McCaslin 160	12 D.D. Frisbee 320
1 O.L. Painter 160	2 G.J. Stauch 160	3 H.B. Bell Sr 160	4 H.B. Bell Sr 160	5 Emerson Brown 160	6 S.J. Elder 160	7 Louie Wenkie 480	8 C.M. Beeson 640	9 D.D. Frisbee 320	10 Robt. T. Specht 160	11 Robt. T. Specht 160	12 N.J. Hahn 160
1 B.H. Gronniger 160	2 B.H. Gronniger 640	3 Geo. W. West 160	4 L.C. Hull 160	5 Jas. W. Liggell 320	6 C.M. Beeson 160	7 D.D. Rose 160	8 Wm. Oberhaus 640	9 Wm. Oberhaus 640	10 Wm. Oberhaus 640	11 Wm. Oberhaus 640	12 Wm. Oberhaus 640
1 O.L. Painter 640	2 O.L. Painter 640	3 F.E. Spicer 160	4 Barbara Huberty 160	5 W.T. Liggell 160	6 R.E. Johnson 160	7 E.A. Brooks 160	8 Russell Crane 160	9 E.A. Brooks 160	10 Russell Crane 160	11 E.A. Brooks 160	12 Russell Crane 160
1 O.L. Painter 320	2 O.L. Painter 320	3 F.E. Spicer 160	4 Barbara Huberty 160	5 J.H. Hillyard 160	6 Frank Scharpf 160	7 M.V. Hartong 80	8 Chas. Cooper 240	9 M.V. Hartong 80	10 Chas. Cooper 240	11 M.V. Hartong 80	12 Chas. Cooper 240
1 O.L. Painter 640	2 O.L. Painter 640	3 C.H. McCaslin 160	4 F.E. Spicer 160	5 Thos. W. Pierce 320	6 Thos. W. Pierce 320	7 F.H. Marion 160	8 Maggie Keough 320	9 F.H. Marion 160	10 Maggie Keough 320	11 F.H. Marion 160	12 Maggie Keough 320
1 O.L. Painter 640	2 O.L. Painter 640	3 J.C. Massey 320	4 Wm. A. Collingwood 320	5 Wm. A. Collingwood 320	6 Wm. A. Collingwood 320	7 Marcus Nibinger 160	8 D.B. Snell 320	9 Marcus Nibinger 160	10 D.B. Snell 320	11 Marcus Nibinger 160	12 D.B. Snell 320
1 S.K. Bulka 480	2 S.K. Bulka 480	3 S.K. Bulka 480	4 S.K. Bulka 480	5 S.K. Bulka 480	6 S.K. Bulka 480	7 S.K. Bulka 480	8 Russell Crane 160	9 S.K. Bulka 480	10 Russell Crane 160	11 S.K. Bulka 480	12 Russell Crane 160

36 W. W. 100.00 6	35 W. W. 100.00 5	34 J. P. Leary 640.24 4	33 Thos. W. Bell 640.20 3	32 Thos. W. Bell 48.00 2	31 M. A. Stoll 100.00 1
27 Roulet 100.00 7	26 John W. Blooding 100.00 8	25 Scott Caberzi 100.00 9	24 J. L. Face 92.00 10	23 T. W. Bell 100.00 11	22 J. M. Adams 100.00 12
18 Delta Davidson 314.40 18	17 K. J. Beck 100.00 17	16 G. L. Painter 100.00 16	15 George Ellis 480.00 15	14 L. L. Northrup 100.00 14	13 James Bragg 640.00 13
19 J. M. Liscock 100.00 19	20 G. L. Painter 100.00 20	21 James Bragg 300.00 21	22 J. W. Johnson 100.00 22	23 James Bragg 480.00 23	24 James Bragg 640.00 24
30 W. L. Liscock 620.00 30	29 G. L. Painter 640.00 29	28 J. W. Marchberger 400.00 28	27 Lucy 100.00 27	26 J. A. Highbank 100.00 26	25 J. E. Steed 100.00 25
31 W. L. Liscock 470.00 31	32 Gilbert Wickett 100.00 32	33 A. J. Wickett 300.00 33	34 Mary 100.00 34	35 J. W. Marchberger 300.00 35	36 James Bragg 640.00 36
37 W. L. Liscock 100.00 37	38 Gilbert Wickett 100.00 38	39 A. J. Wickett 100.00 39	40 Y. W. Miller 100.00 40	41 W. T. Reed 100.00 41	

MAP OF
TOWNSHIP 29 S. RANGE XXV. W.
 OF THE 6TH P. M.

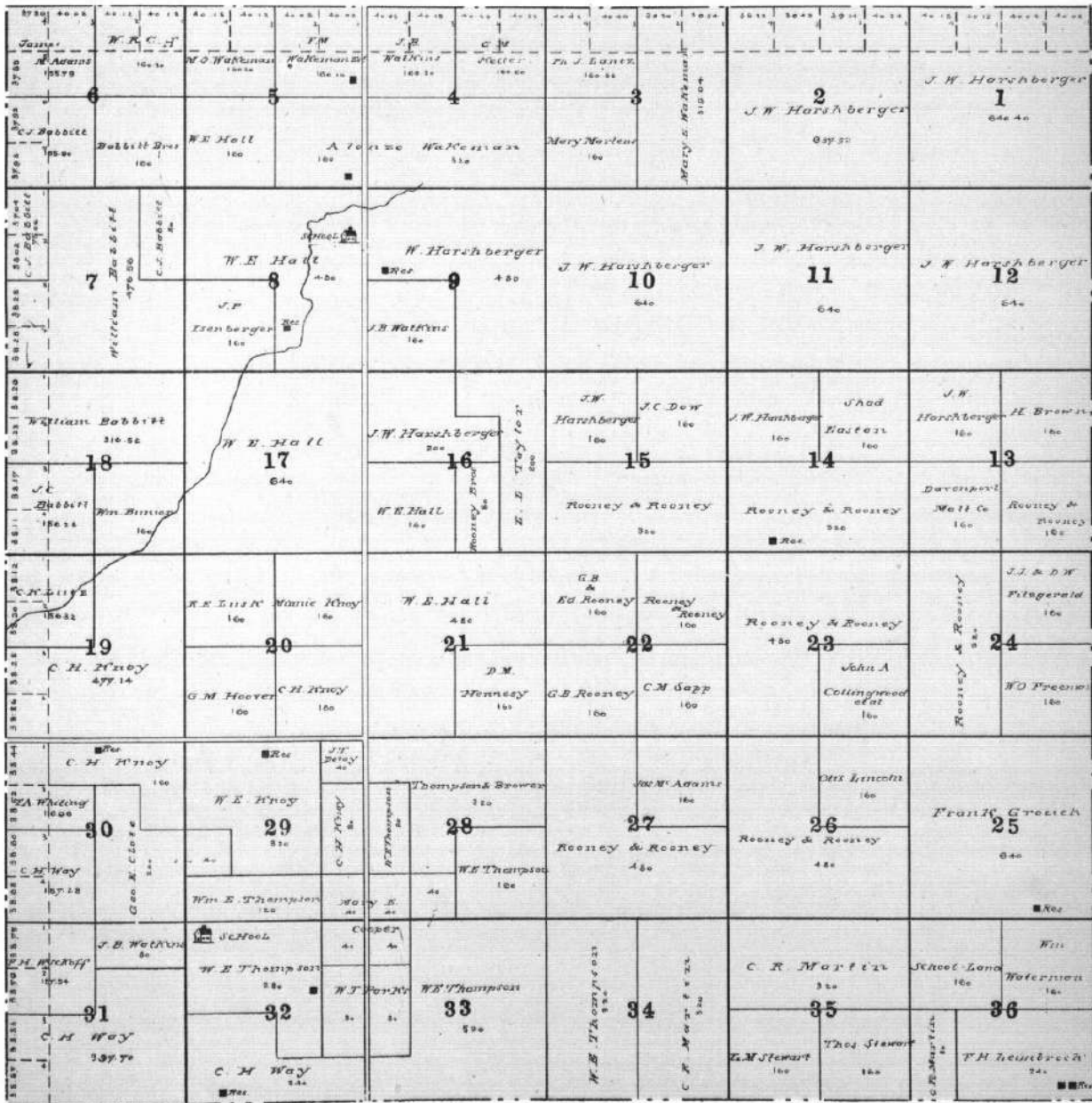

<p>3735 4x25 Bell East 1042</p> <p>3735 4x25 H N Bull 100 80</p> <p>3735 4x25 6</p>	<p>3735 4x25 Hill Investment Co 642 24</p> <p>3735 4x25 5</p>	<p>3735 4x25 J R Vance 821 04</p> <p>3735 4x25 4</p>	<p>3735 4x25 J R Vance 945 26</p> <p>3735 4x25 3</p>	<p>3735 4x25 J R Vance 821 54</p> <p>3735 4x25 2</p>	<p>3735 4x25 H W Kipple 642 70</p> <p>3735 4x25 1</p>
<p>3735 4x25 G M Hoover 818 12</p> <p>3735 4x25 7</p>	<p>3735 4x25 D H Conaway 642</p> <p>3735 4x25 8</p>	<p>3735 4x25 D H Conaway 820</p> <p>3735 4x25 9</p>	<p>3735 4x25 J R Vance 320</p> <p>3735 4x25 10</p>	<p>3735 4x25 Wm M Reed Jas Hugg 100</p> <p>3735 4x25 11</p>	<p>3735 4x25 B R Kipple 100</p> <p>3735 4x25 12</p>
<p>3735 4x25 J Gray 100</p> <p>3735 4x25 18</p>	<p>3735 4x25 Beach Ridgeway 100</p> <p>3735 4x25 17</p>	<p>3735 4x25 R J Cutchener 100</p> <p>3735 4x25 16</p>	<p>3735 4x25 J W Hugg 100</p> <p>3735 4x25 15</p>	<p>3735 4x25 J R Vance 670</p> <p>3735 4x25 14</p>	<p>3735 4x25 G M Hoover 450</p> <p>3735 4x25 13</p>
<p>3735 4x25 Wm M Reed 100</p> <p>3735 4x25 19</p>	<p>3735 4x25 Hill Investment Co 100</p> <p>3735 4x25 20</p>	<p>3735 4x25 R B Snyder 100</p> <p>3735 4x25 21</p>	<p>3735 4x25 J M Snyder 100</p> <p>3735 4x25 22</p>	<p>3735 4x25 L N Harrison 100</p> <p>3735 4x25 23</p>	<p>3735 4x25 E A Ridgeway J S Limes 100</p> <p>3735 4x25 24</p>
<p>3735 4x25 John Stephens 317 04</p> <p>3735 4x25 29</p>	<p>3735 4x25 J C Shideler 370</p> <p>3735 4x25 28</p>	<p>3735 4x25 A J Williams 450</p> <p>3735 4x25 27</p>	<p>3735 4x25 Chas T Hamilton 640</p> <p>3735 4x25 26</p>	<p>3735 4x25 E Bishop 100</p> <p>3735 4x25 25</p>	<p>3735 4x25 J A Oyster 640</p>
<p>3735 4x25 E Rath 100</p> <p>3735 4x25 30</p>	<p>3735 4x25 Peter Noder 320</p> <p>3735 4x25 31</p>	<p>3735 4x25 A J Tector 100</p> <p>3735 4x25 32</p>	<p>3735 4x25 Chas T Hamilton 320</p> <p>3735 4x25 33</p>	<p>3735 4x25 E Bishop 100</p> <p>3735 4x25 34</p>	<p>3735 4x25 J A Oyster 640</p> <p>3735 4x25 35</p>
<p>3735 4x25 John R Hutchinson Chas H. Mansie 100</p> <p>3735 4x25 36</p>	<p>3735 4x25 John N Frost 640</p> <p>3735 4x25 37</p>	<p>3735 4x25 A J Rapp 320</p> <p>3735 4x25 38</p>	<p>3735 4x25 C V Richmond 100</p> <p>3735 4x25 39</p>	<p>3735 4x25 E Bishop 320</p> <p>3735 4x25 40</p>	<p>3735 4x25 D W Hiteck 100</p> <p>3735 4x25 41</p>
<p>3735 4x25 John R Hutchinson 100</p> <p>3735 4x25 42</p>	<p>3735 4x25 Henry Hugg 320</p> <p>3735 4x25 43</p>	<p>3735 4x25 A J Rapp 320</p> <p>3735 4x25 44</p>	<p>3735 4x25 H Hugg 100</p> <p>3735 4x25 45</p>	<p>3735 4x25 E Bishop 320</p> <p>3735 4x25 46</p>	<p>3735 4x25 D W Hiteck 100</p> <p>3735 4x25 47</p>



MAP OF
TOWNSHIP 26 S. RANGE XXVI W.
 OF THE 6TH P. M.

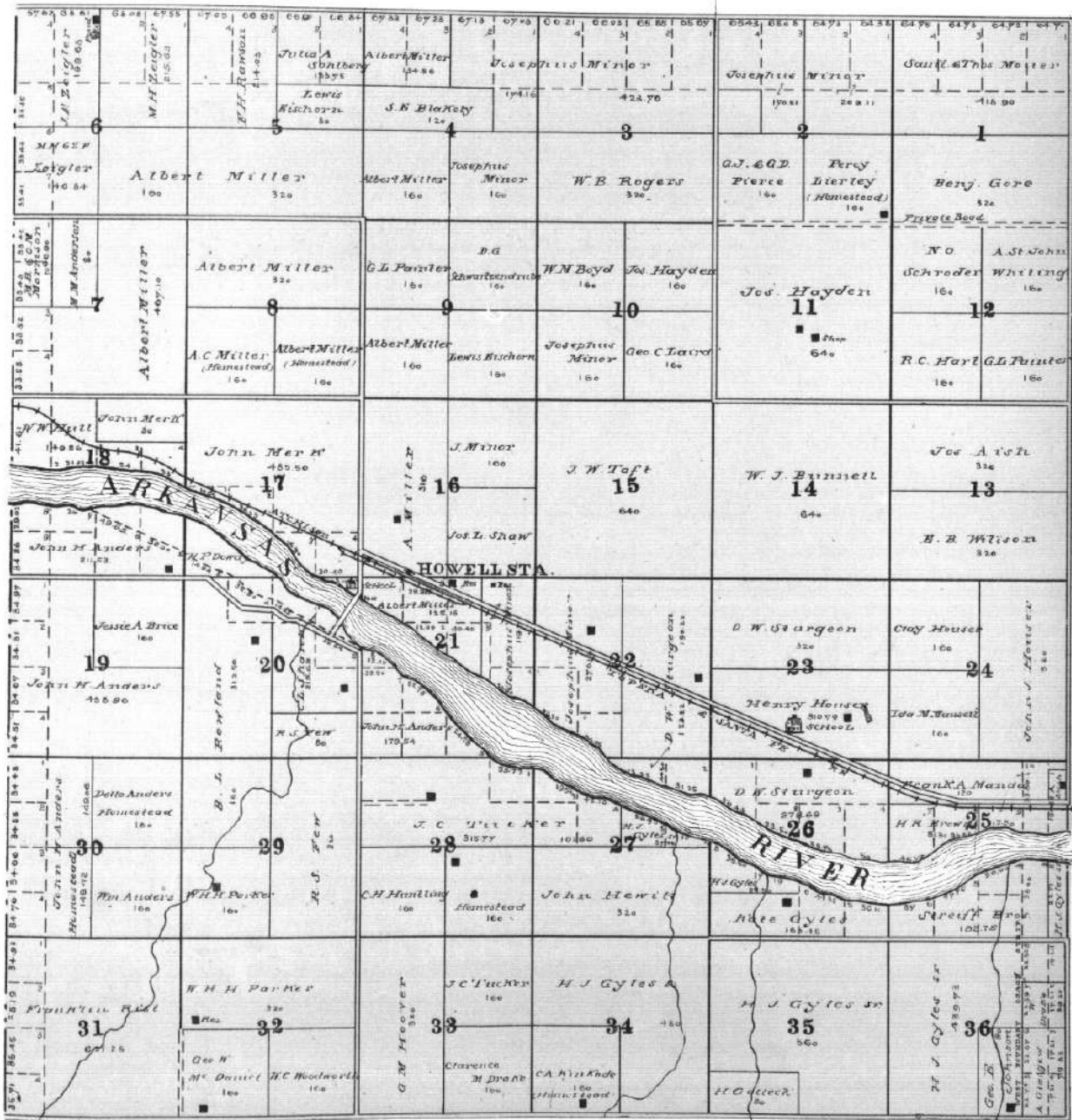



TOWNSHIP 27 S. RANGE XXVI W.

 OF THE 6TH P. M.

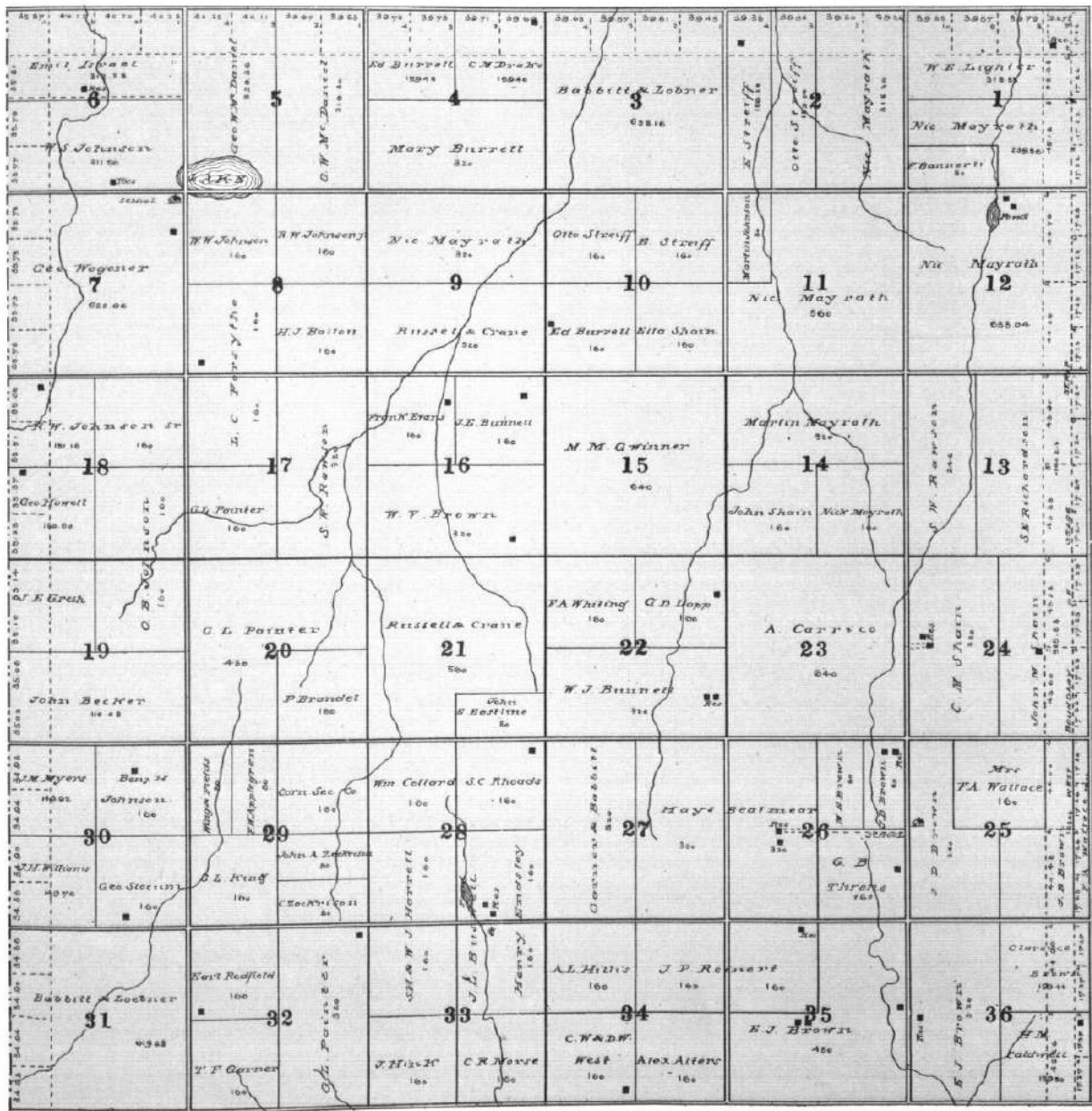



TOWNSHIP 28 S. RANGE XXVI W.

 OF THE 6TH P. M.

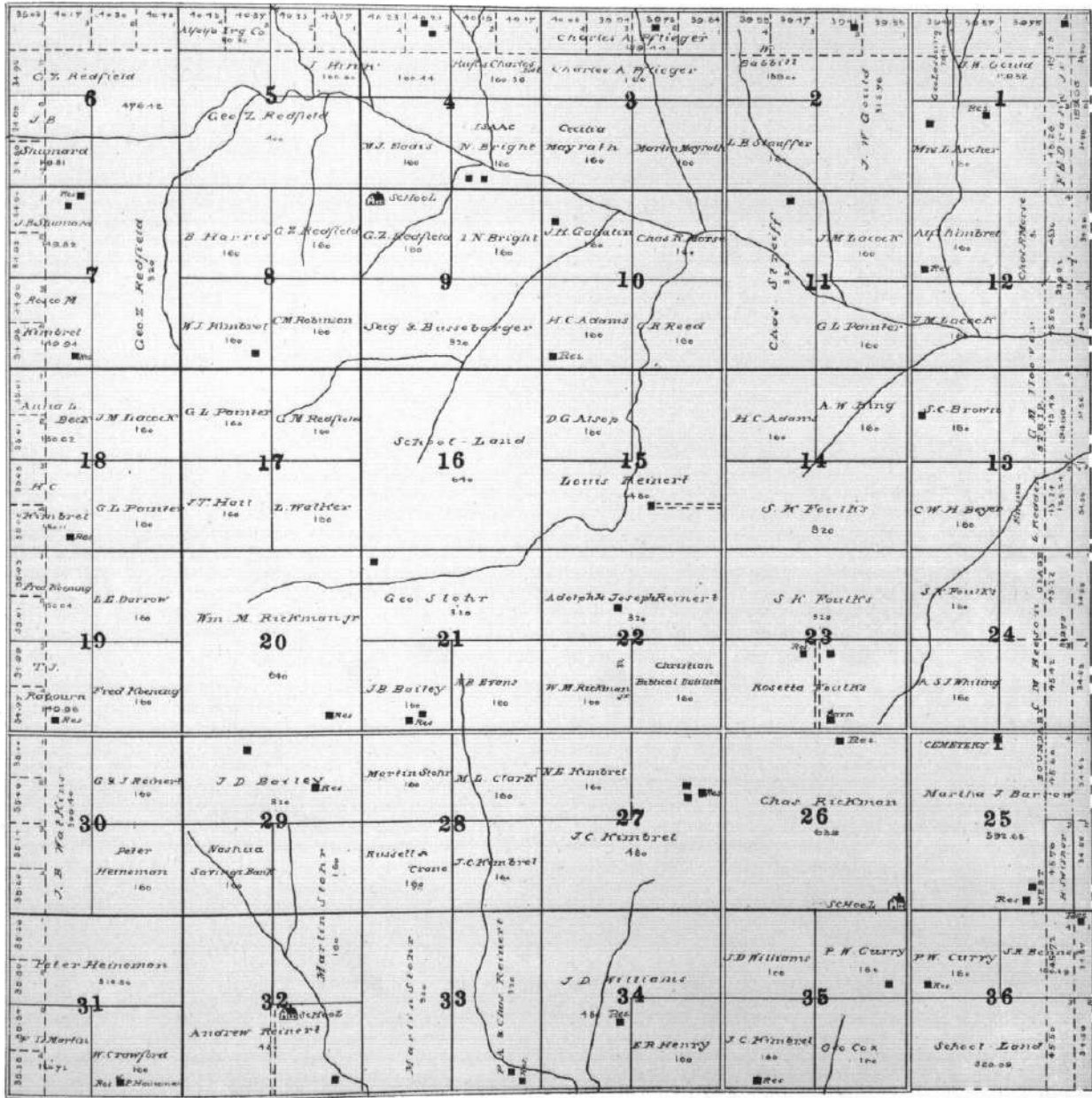



MAP OF
TOWNSHIP 29 S. RANGE XXVI W.
Cont. to Sheet 75A
OF THE 6TH P. M.

