

OUTLINE MAP OF  
**GOVE COUNTY**  
KANSAS

Scale 2 1/2 inch to 1 mile

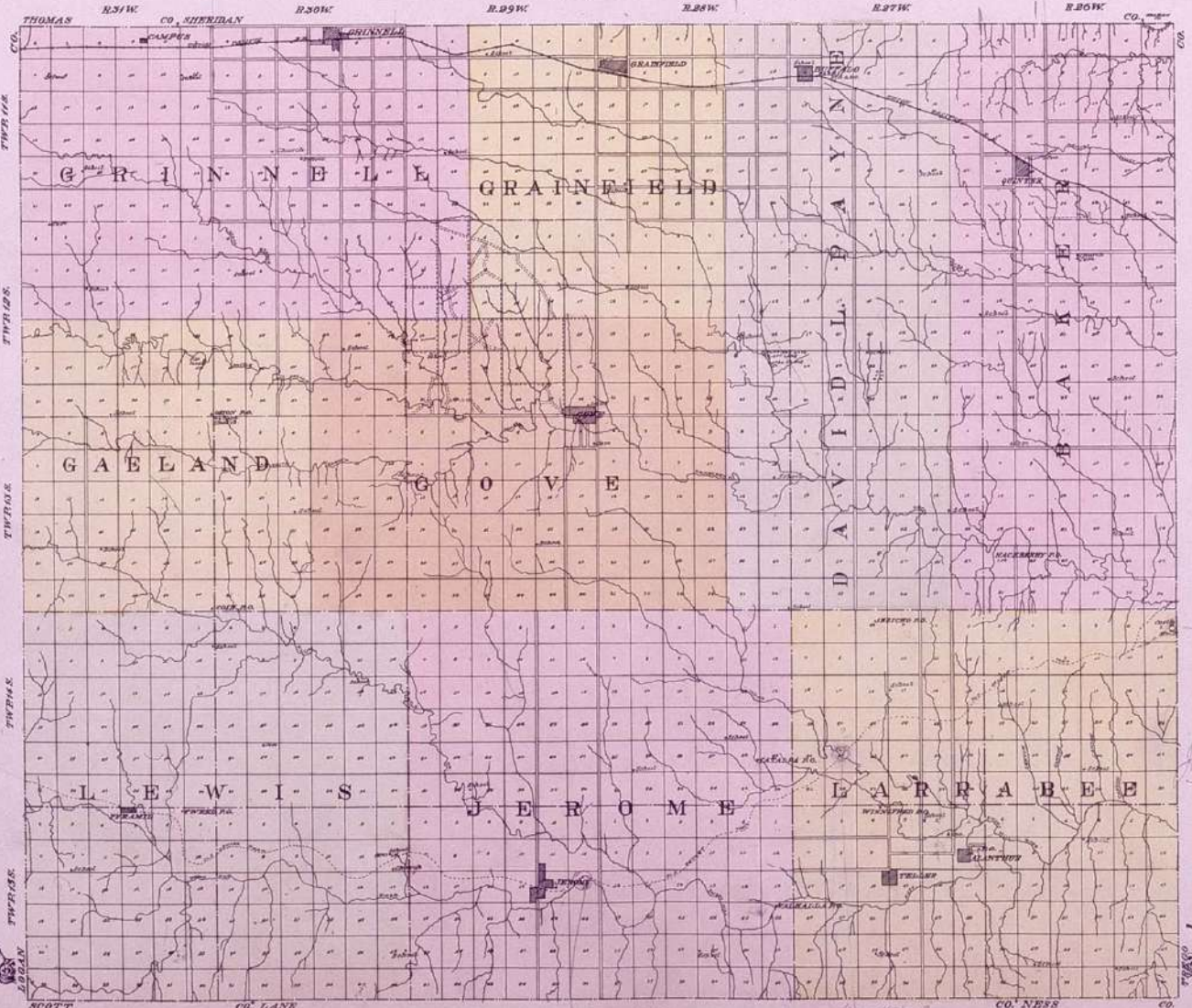

*Handwritten notes:*  
B. M. ...  
...  
...  
...  
May 27

*Handwritten notes:*  
...  
...

*Handwritten notes:*  
Chalk Bl. station

*Handwritten notes:*  
...  
...

**MAP OF**  
**TOWNSHIP 11 S RANGE 26 W**  
 Scale 1/64 inch to 1 mile

OF THE 6<sup>TH</sup> P. M.

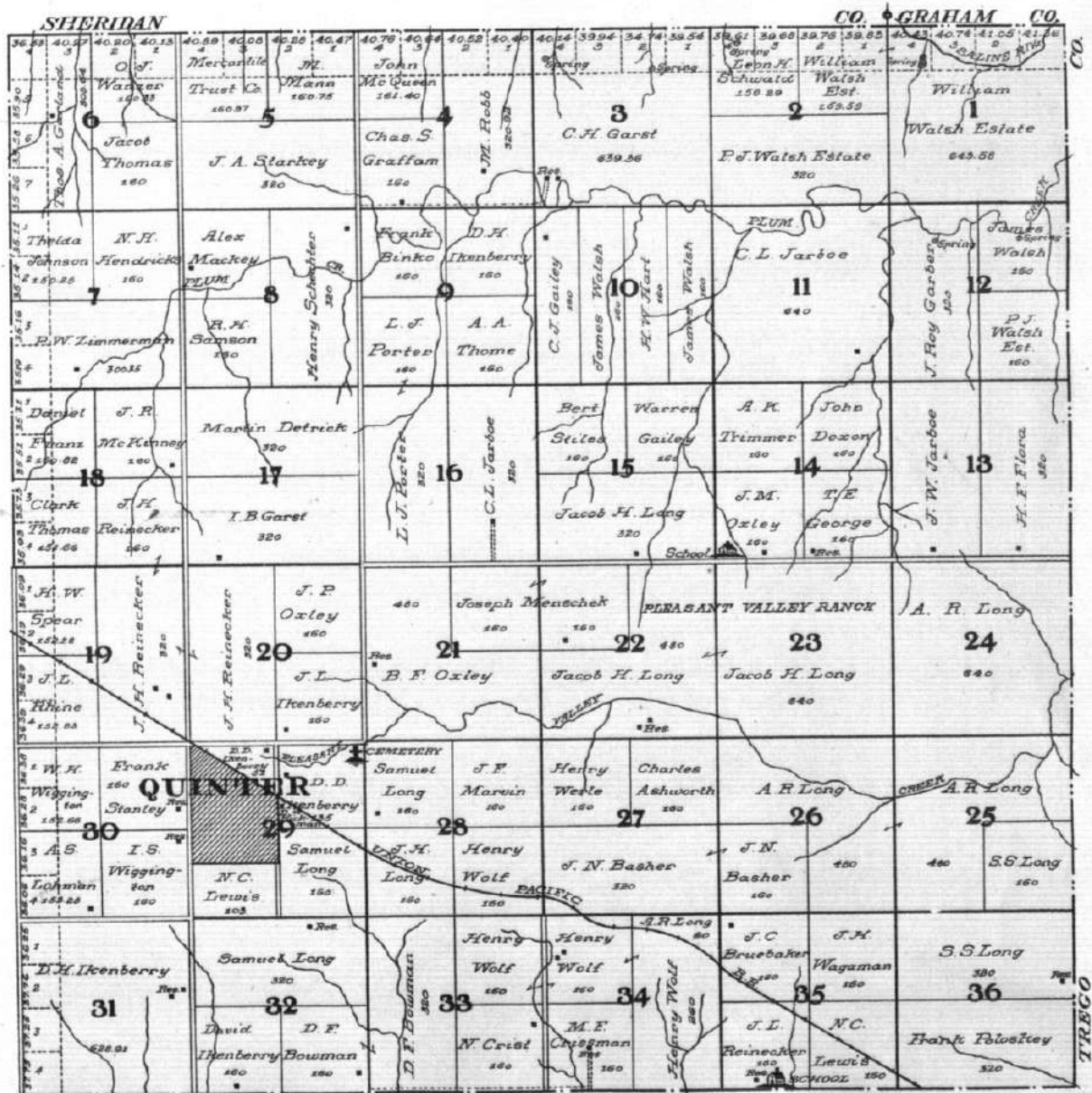

  
**MAP OF**  
**TOWNSHIP 11 S RANGE 27 W**  
 Scale 1/4 inch = 1 mile.  
**OF THE 6TH P. M.**

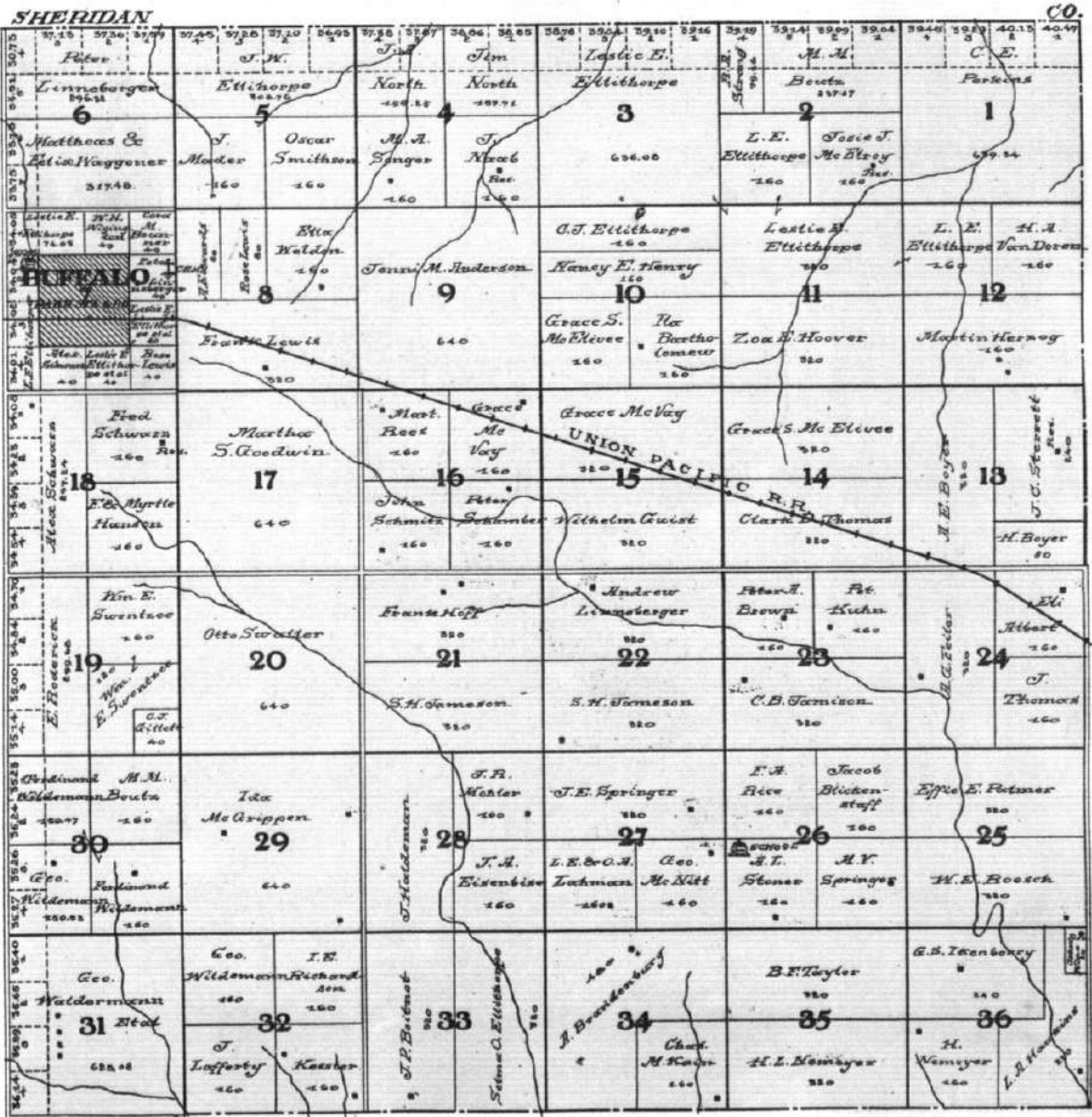

**MAP OF**  
**TOWNSHIP 11 S RANGE 28 W**  
Scale 1/4 inch = 1 mile.  
**OF THE 6<sup>TH</sup> P. M.**

SHERIDAN										CO.	
1	2	3	4	5	6	7	8	9	10	11	12
13	14	15	16	17	18	19	20	21	22	23	24
25	26	27	28	29	30	31	32	33	34	35	36

*Map details include: Grainfield (shaded area), Union Pacific (line), and various landowner names and acreages within each section.*

  
**MAP OF**  
**TOWNSHIP 11 S RANGE 30 W**  
Scale 1/4 inch to 1 mile.  
**OF THE 6TH P. M.**

SHELDON										CO.									
6 Dickmann 100.00 H.M. 100.00		7 Dickmann 100.00 H.M. 100.00		8 Theodore 100.00 Theodore 100.00		9 H.W. Ottlein 100.00 B.F. Sherman 100.00		10 C.E. Sherman 100.00 J.F. Jones 100.00		11 E.H. & D.A. Borah 100.00 D.N. Borah 100.00		12 O. Seidler 400.00 H.M. Miller 100.00							
13 W.C. Davenport 100.00 D.A. Borah 100.00		14 D.A. Pugh 300.00 George Wehner 100.00		15 L.C. Johnson 640.00 John DeBoer 100.00		16 Wm. Knoene 100.00 O.D. Eastlock 100.00		17 D.A. Pugh 300.00 George Wehner 100.00		18 Wm. Linnert 100.00 E.H. Borah 100.00		19 F.B. & G. Borah 100.00							
20 W.H. Scates 100.00 A.L. Barton 100.00		21 J.H. Host 100.00 Don C. Jowers 100.00		22 Foton DeBoer 300.00 E.E. Beugher 100.00		23 J.M. Wile 640.00 C.C. Morgan 100.00		24 J.M. Wile 640.00 C.C. Morgan 100.00		25 Sam. Henry 100.00 R.D. Anderson 100.00		26 S.S. Reynolds 100.00 J.F. Jones 100.00							
27 B.C. Beugher 100.00		28 B.C. Beugher 300.00 M. Simpson 300.00		29 L.C. Johnson 640.00		30 Wm. B. Stearns 100.00 BIG CREEK RANCH C.C. Morgan 100.00		31 Wm. B. Stearns 100.00 H.W. Lee 100.00		32 L.E. Lewis 100.00 B.F. Garther 100.00		33 H.W. Lee 100.00 M.L. DeBoer 100.00							
34 I.C. Phillips 100.00 A.A. Bradley 100.00		35 J.A. Sempron 640.00		36 J.A. Phillips 100.00 H.C. Williams 100.00		37 O.B. Jones 100.00 H.C. Williams 100.00		38 J.M. Eaton 100.00 W.A. Shierkey 100.00		39 J.M. Eaton 100.00 J.C. Pugh 100.00		40 John Haich 640.00 A. Drummel 100.00							
41 Clamcut Bain & Co. 01910		42 A.H. Phillips 100.00 J.M. Williams 100.00		43 J.D. Lengel 100.00 H.O. Chaney 100.00		44 E.E. Johnson 640.00		45 O.B. Jones 100.00 L. Verhoeff 100.00		46 F.C. Johnson 100.00 M.C. Mackeoy 100.00		47 J.A. Nation 100.00 Leonard Verhoeff 100.00							
48 School-Land 80 N.H. Allison 100.00		49 School-Land 80		50 School-Land 80		51 School-Land 80		52 School-Land 80		53 School-Land 80		54 School-Land 80							

# MAP OF TOWNSHIP 11 S RANGE 29 W OF THE 6TH P. M.

*Scale 1/4 inch to 1 mile.*

SHERIDAN

CO.

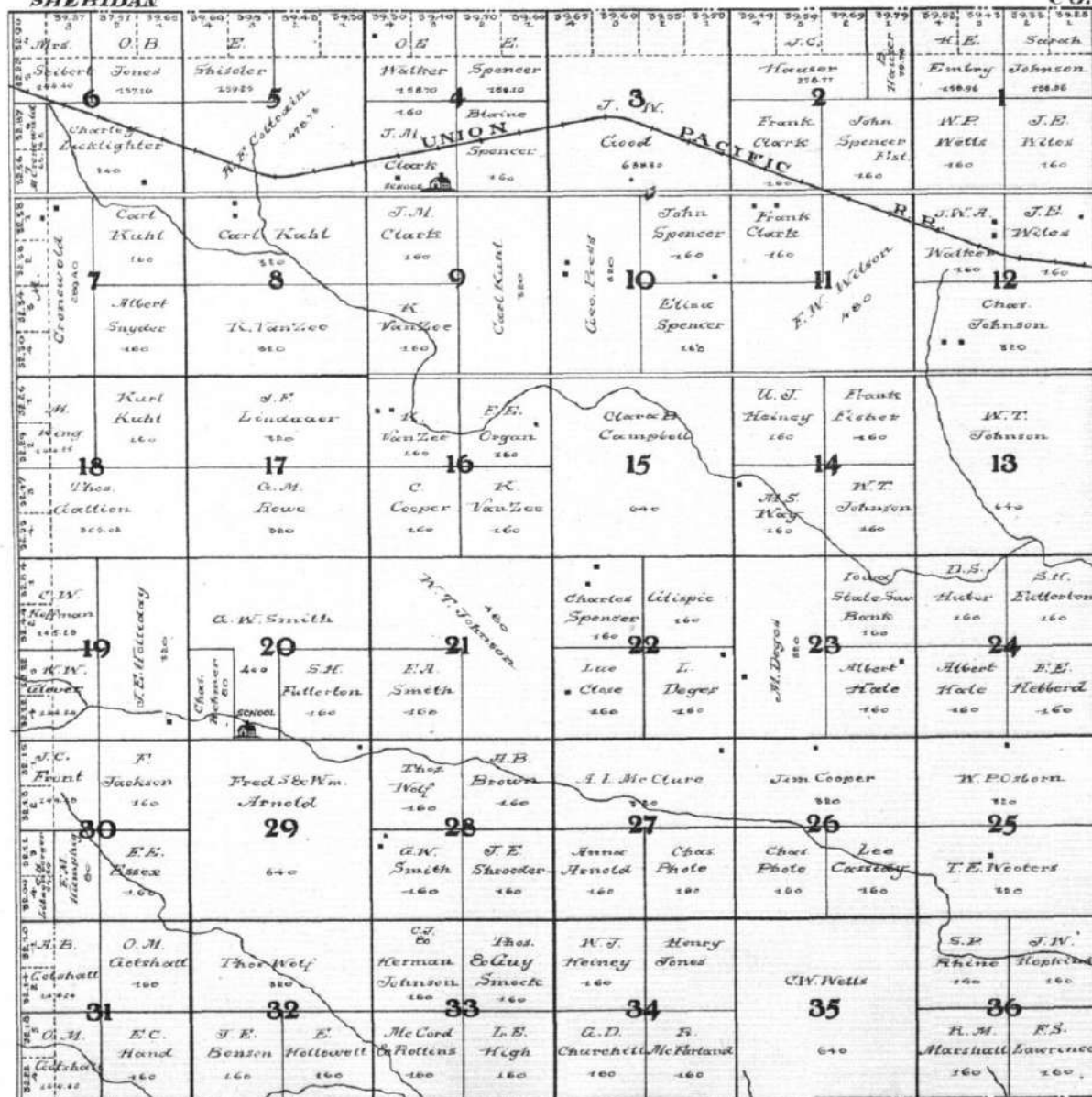



  
**MAP OF**  
**TOWNSHIP 12 S RANGE 26 W**  
Scale 1/4 inch to 1 mile.  
**OF THE 6<sup>TH</sup> P. M.**





**MAP OF**  
**TOWNSHIP 12 S RANGE 27 W**  
Scale 1/4 inch to 1 mile.

OF THE 6TH P. M.



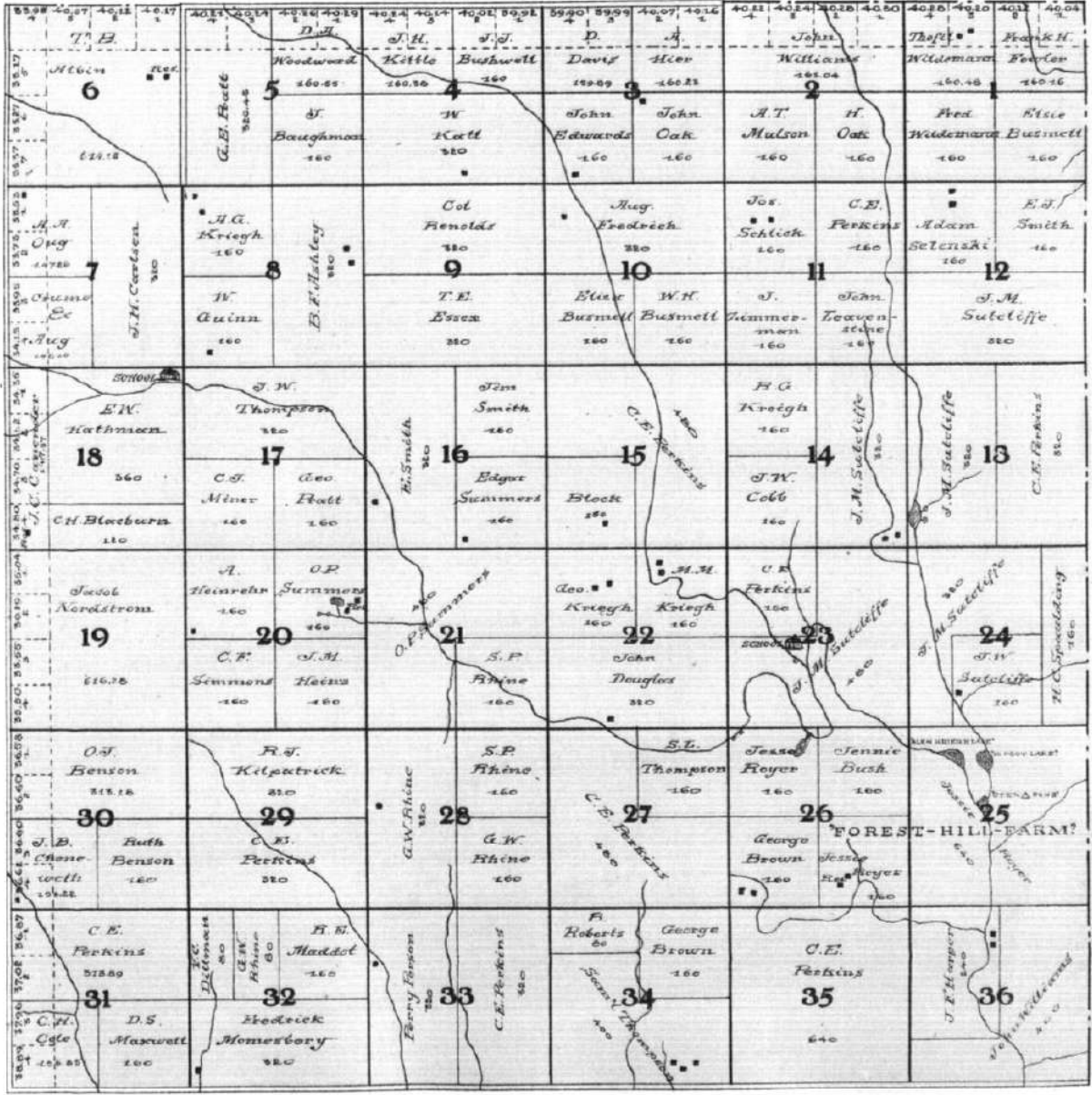

  
**MAP OF**  
**TOWNSHIP 12 S RANGE 28 W**  
Scale 1/4 inch to 1 mile.

OF THE 6TH P. M.

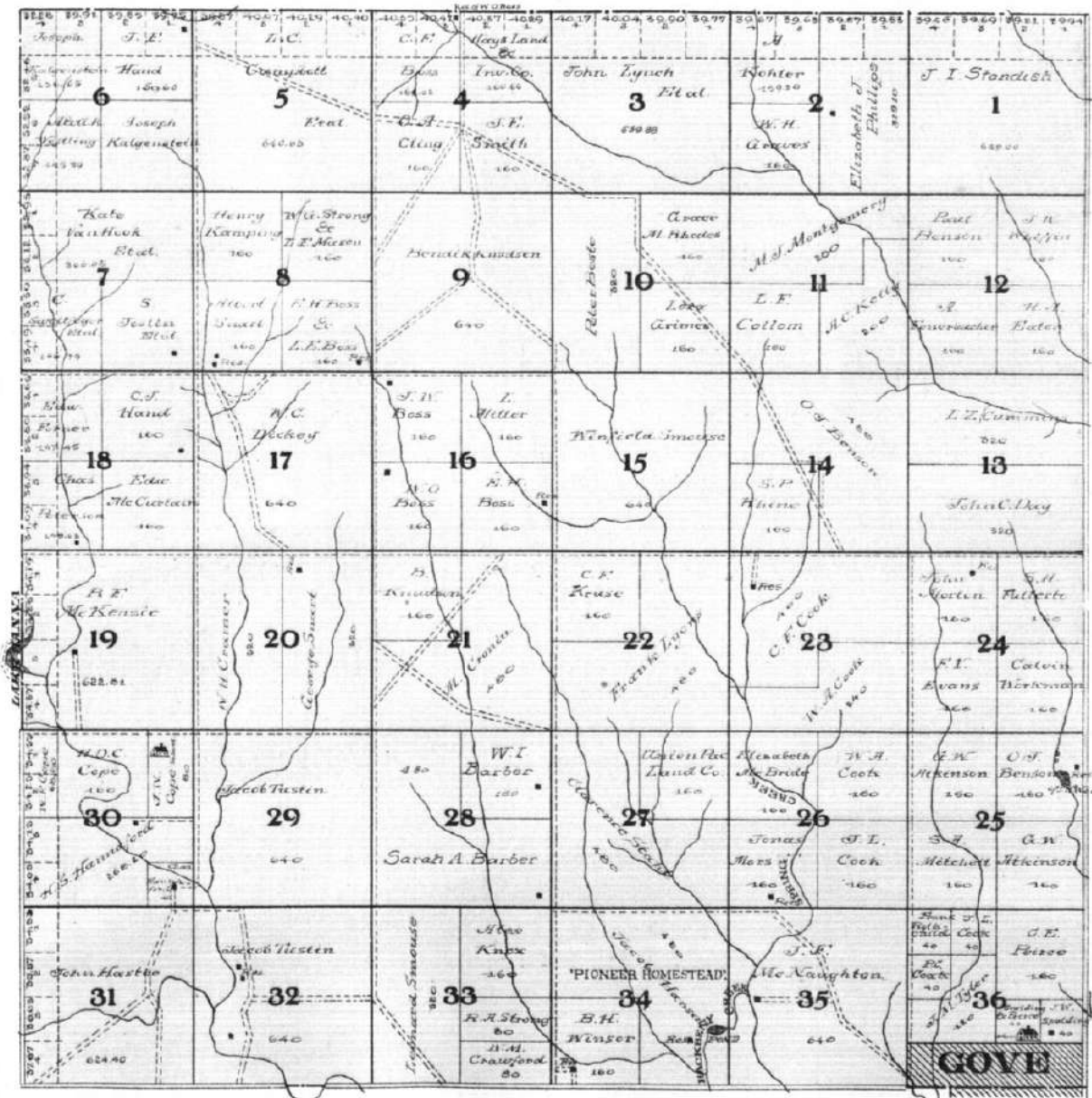

**MAP OF**
  
**TOWNSHIP 12 S RANGE 29 W**
  
*Scale 1/4 (about) Mile.*

OF THE 6<sup>TH</sup> P. M.



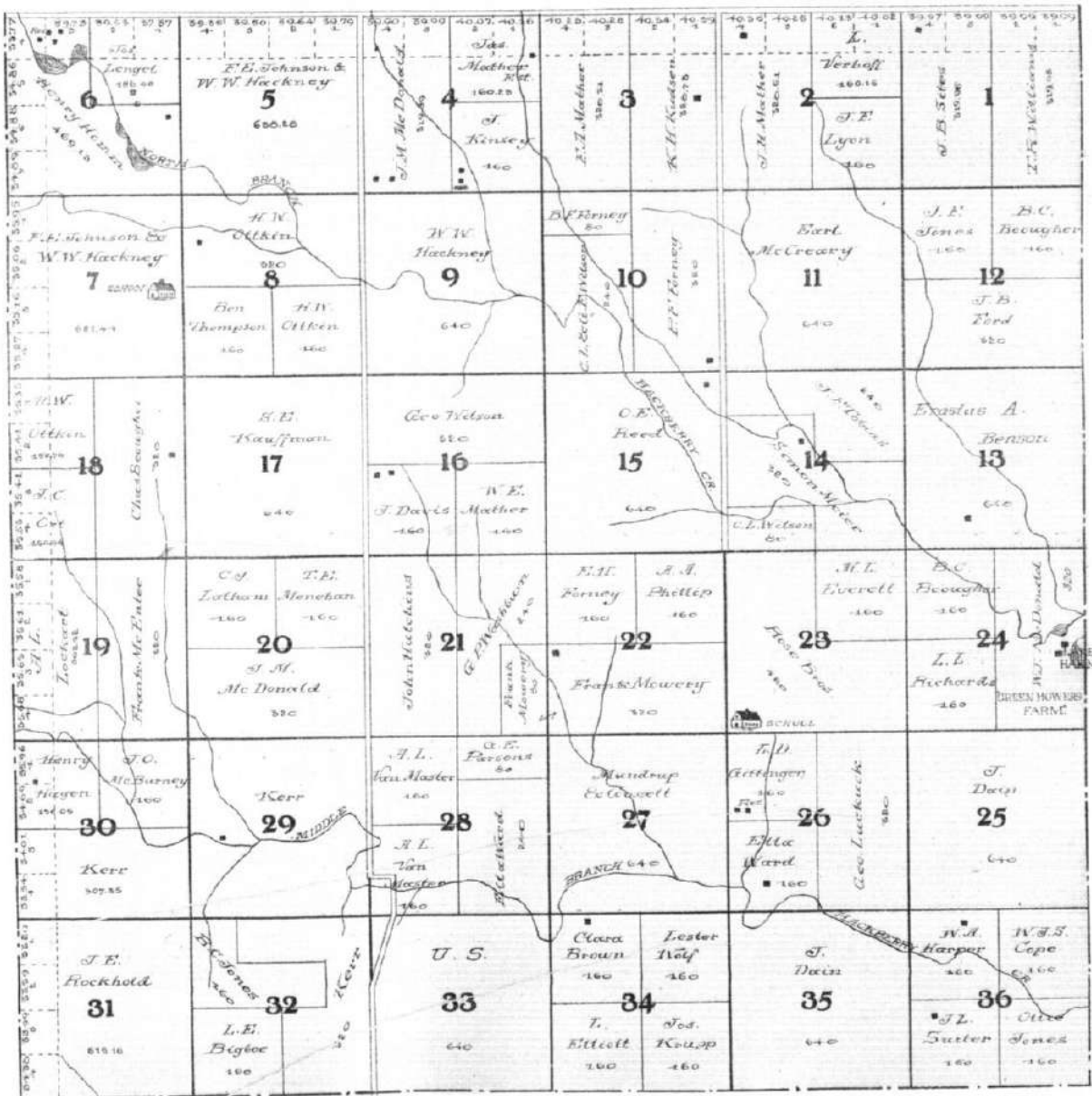

  
**MAP OF**
  
**TOWNSHIP 12 S RANGE 30 W**
  
*Scale 1/4 inch to 1 Mile.*
  
**OF THE 6TH P. M.**



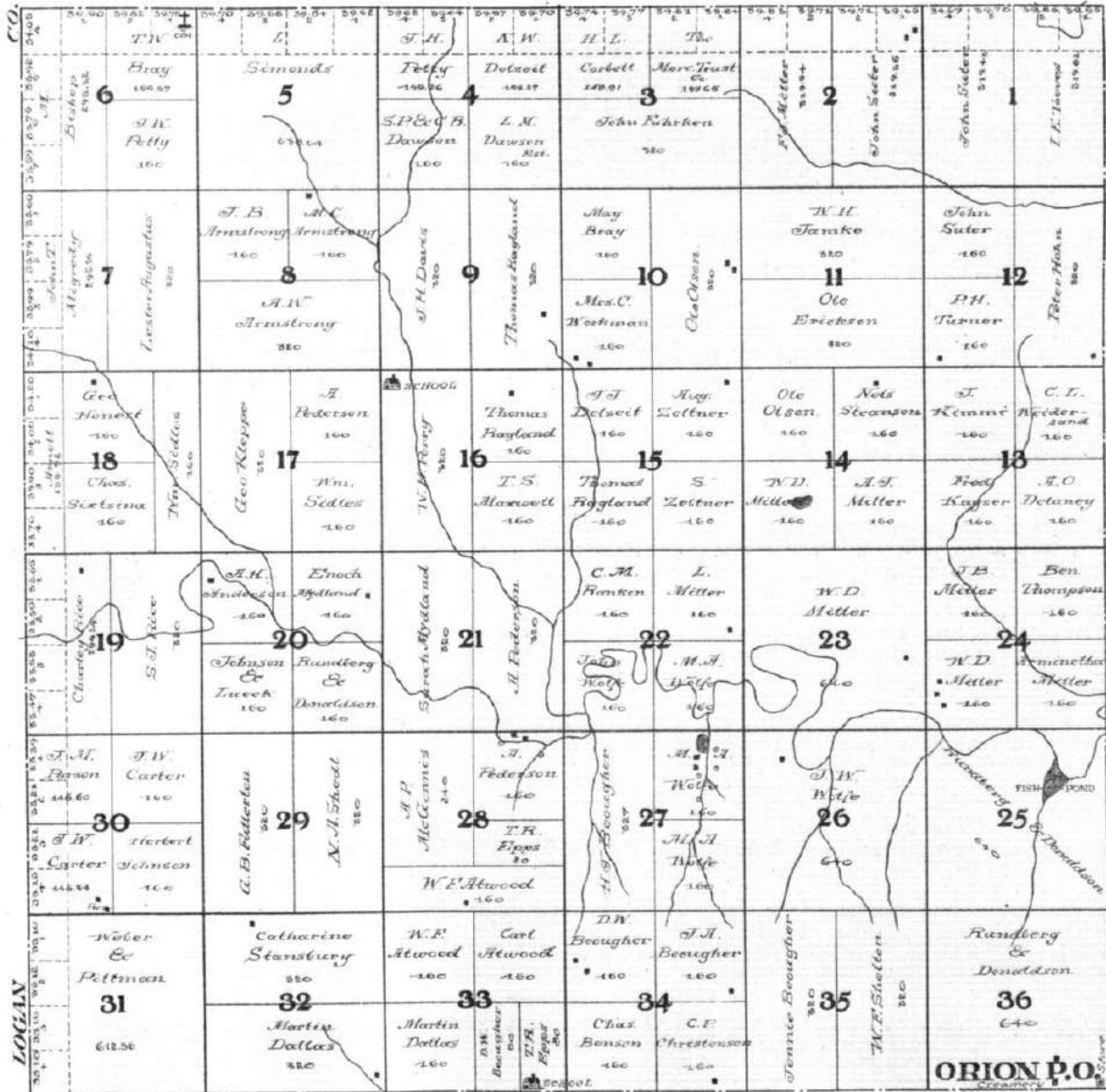

  
**MAP OF**  
**TOWNSHIP 12 S RANGE 31 W**  
Scale 1/4 inch to 1 mile.

OF THE 6TH P. M.



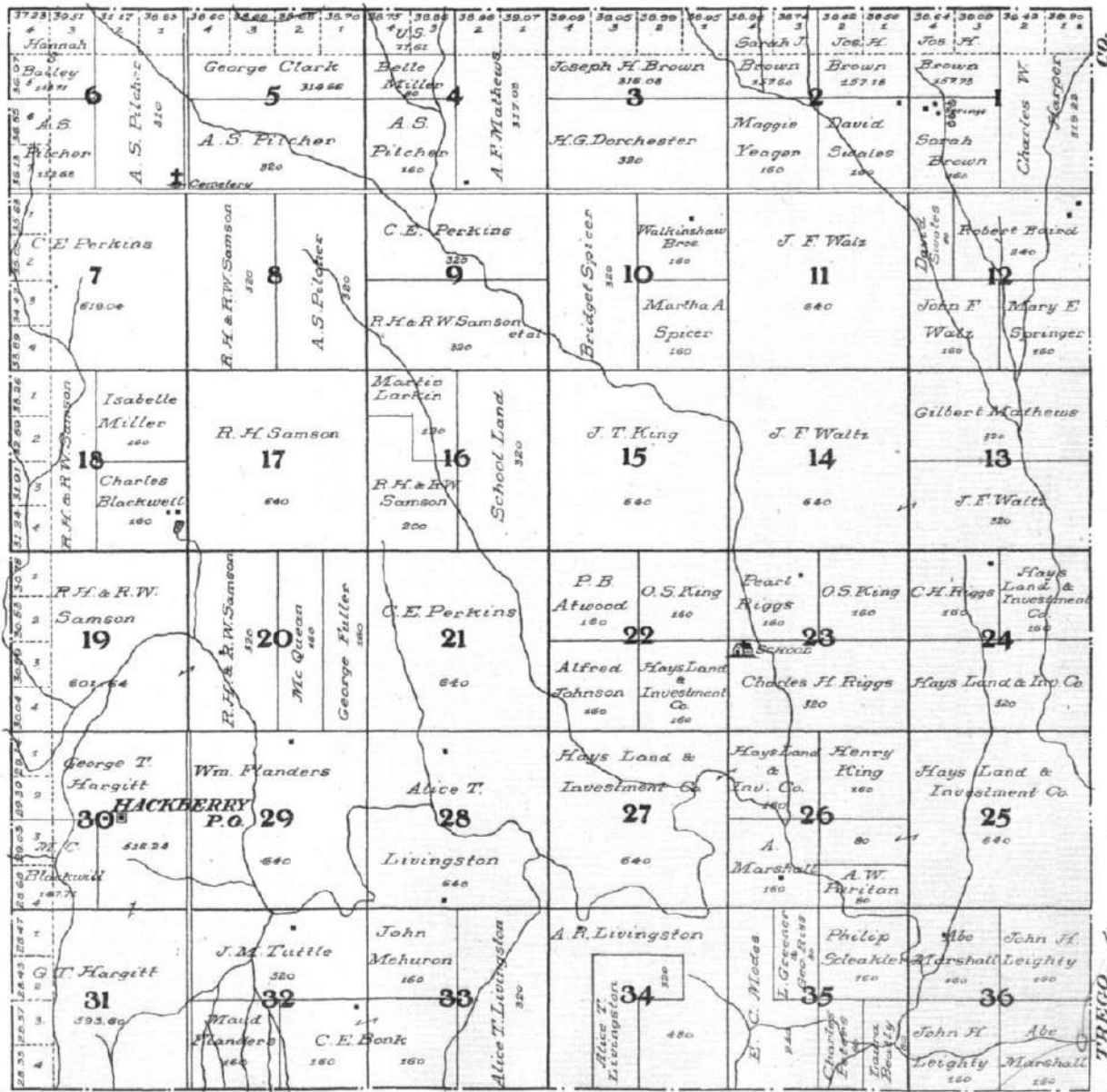

  
**MAP OF**
  
**TOWNSHIP 13 S RANGE 26 W**
  
Scale 1/4 inch to 1 Mile.

OF THE 6<sup>TH</sup> P. M.

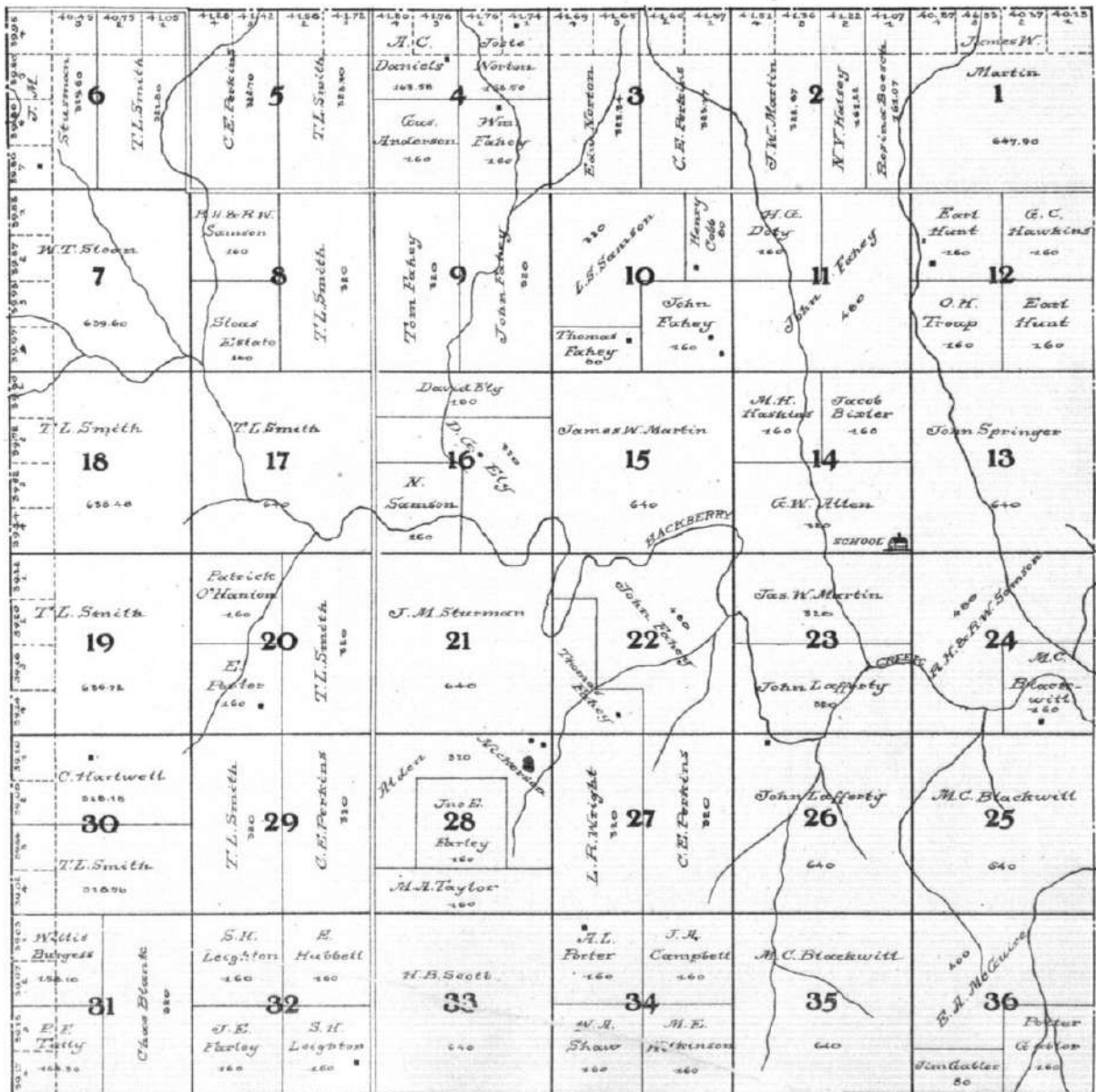

HERE WAS  
 CALLED  
 TREGO  
 1747-1771

  
**MAP OF**
  
**TOWNSHIP 13 S RANGE 27 W**
  
*Scale 1/4 inch = 1 mile.*
  
**OF THE 6TH P. M.**



  
**MAP OF**  
**TOWNSHIP 13 S RANGE 28 W**  
Scale 16 inches to a Mile.

OF THE 6<sup>TH</sup> P. M.

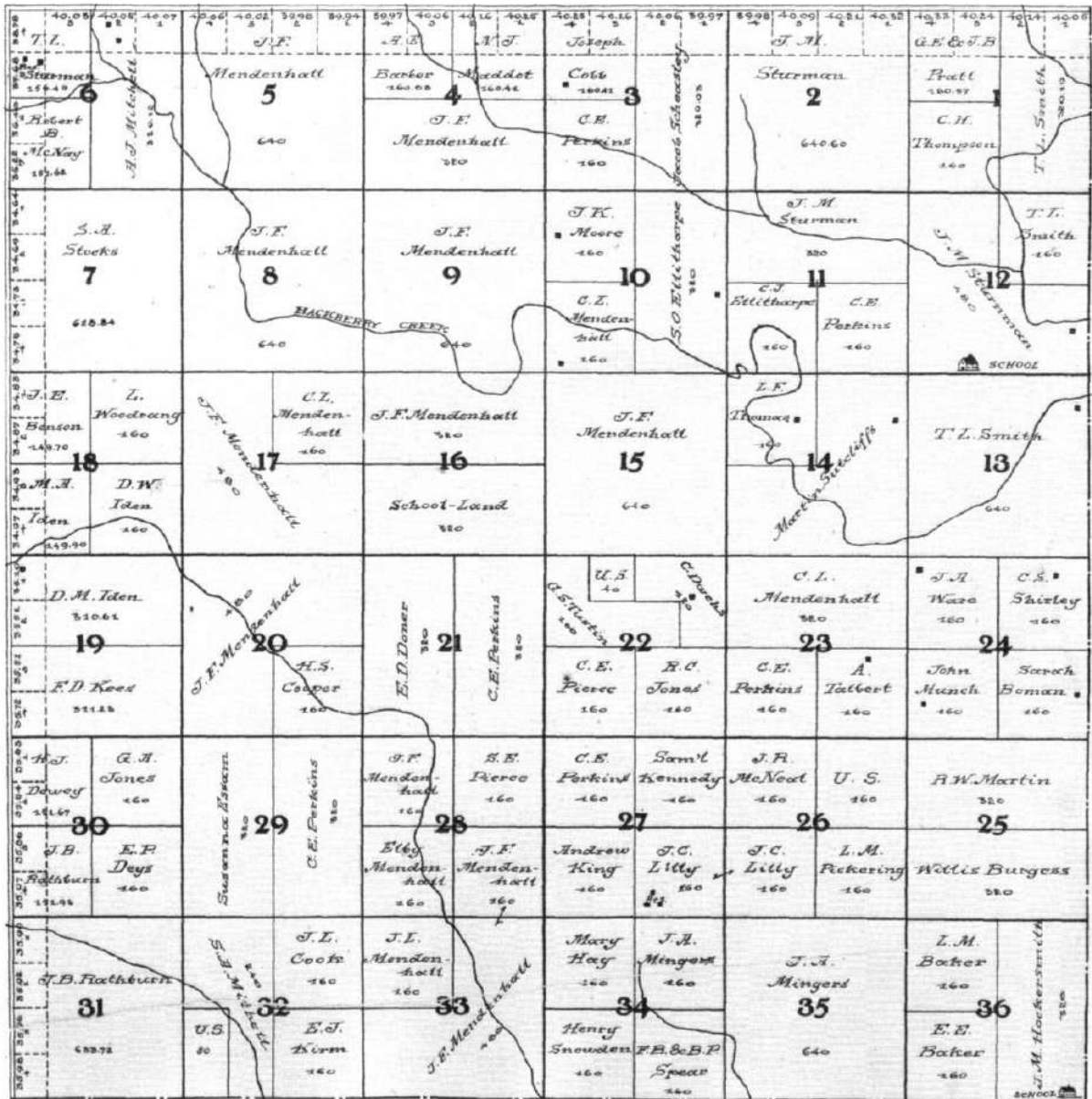



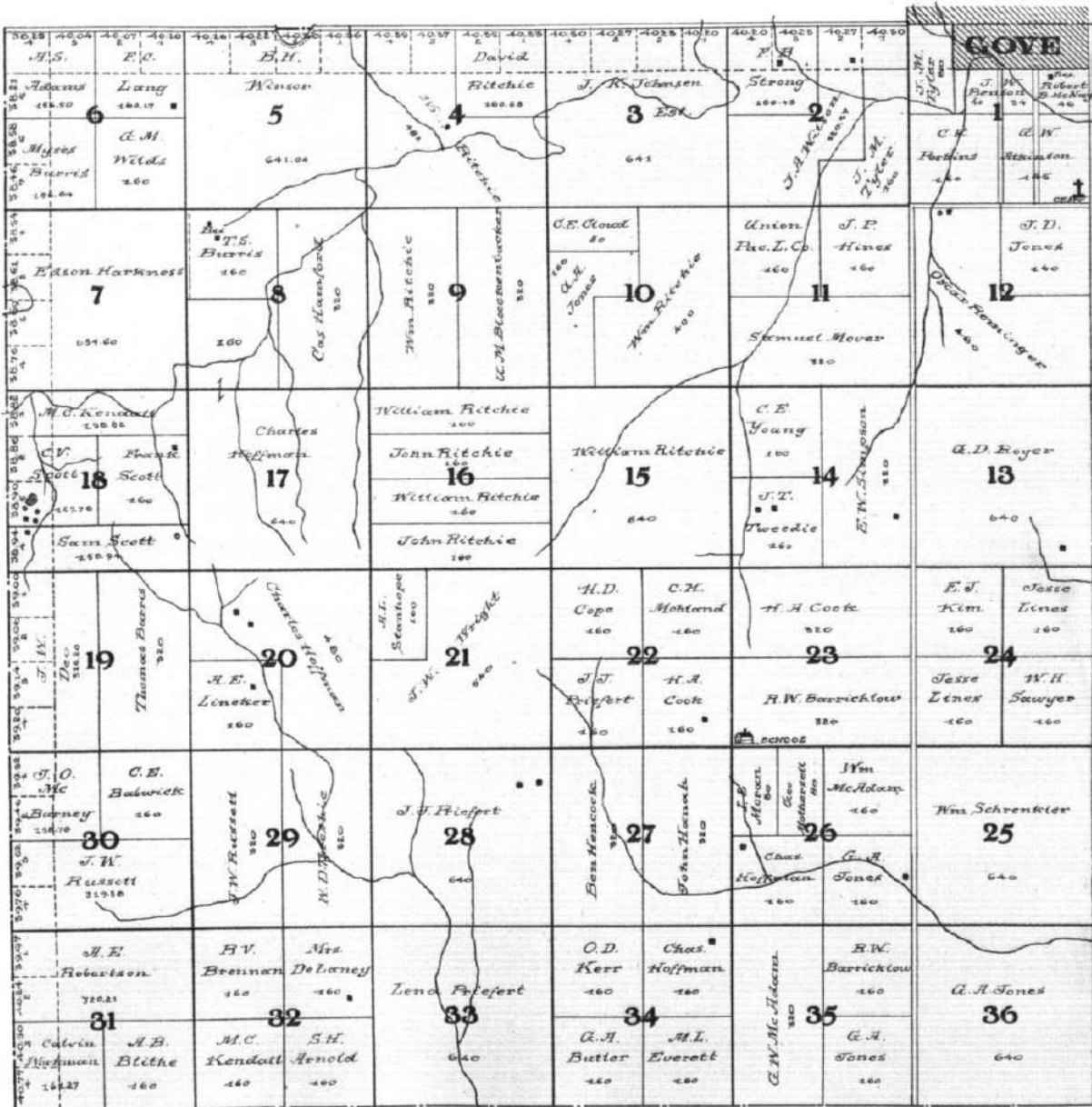

  
**MAP OF**  
**TOWNSHIP 13 S RANGE 29 W**  
 Scale 1/4 inch to 1 Mile.

OF THE 6<sup>TH</sup> P. M.



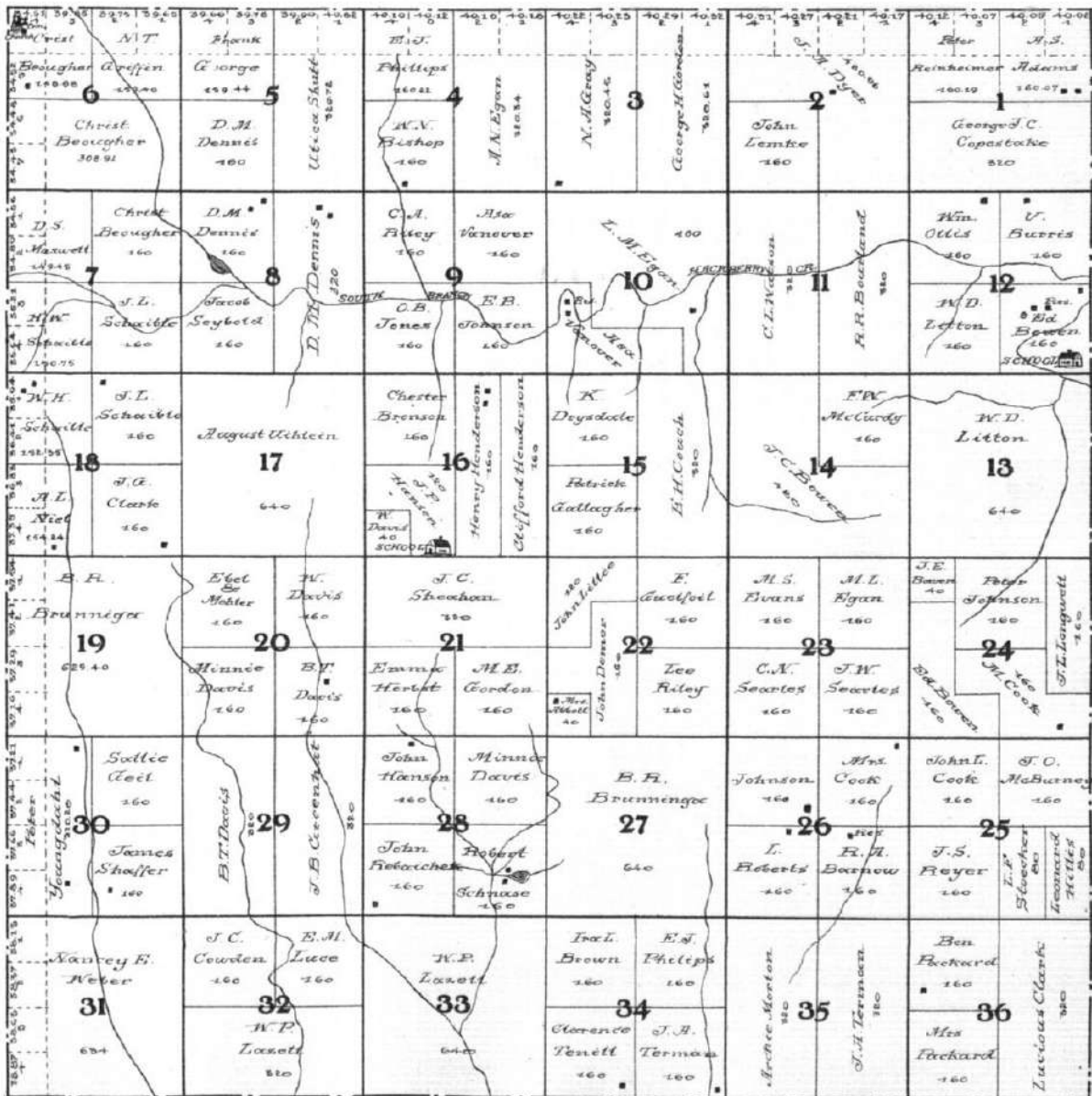

  
**MAP OF**
  
**TOWNSHIP 13 S RANGE 30 W**
  
Scale 16' to a mile

OF THE 6<sup>TH</sup> P. M.

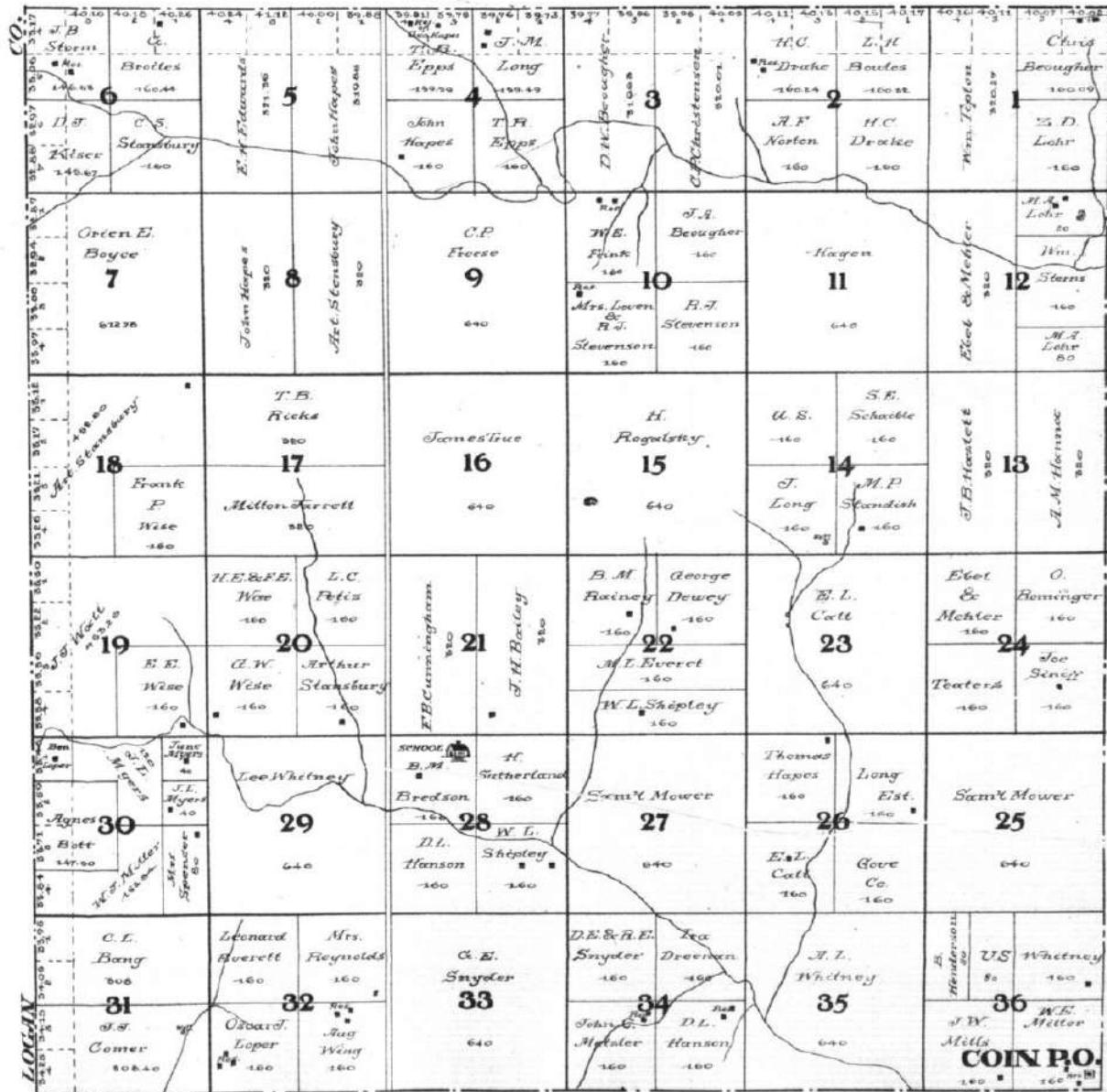

  
**MAP OF**  
**TOWNSHIP 13 S RANGE 31 W**  
 Scale 1/4 inch to 1 mile.

OF THE 6<sup>TH</sup> P. M.



COIN PO.

**MAP OF**  
**TOWNSHIP 14 S RANGE 26 W**  
Scale 1/4 inch to 1 mile.

OF THE 6TH P. M.

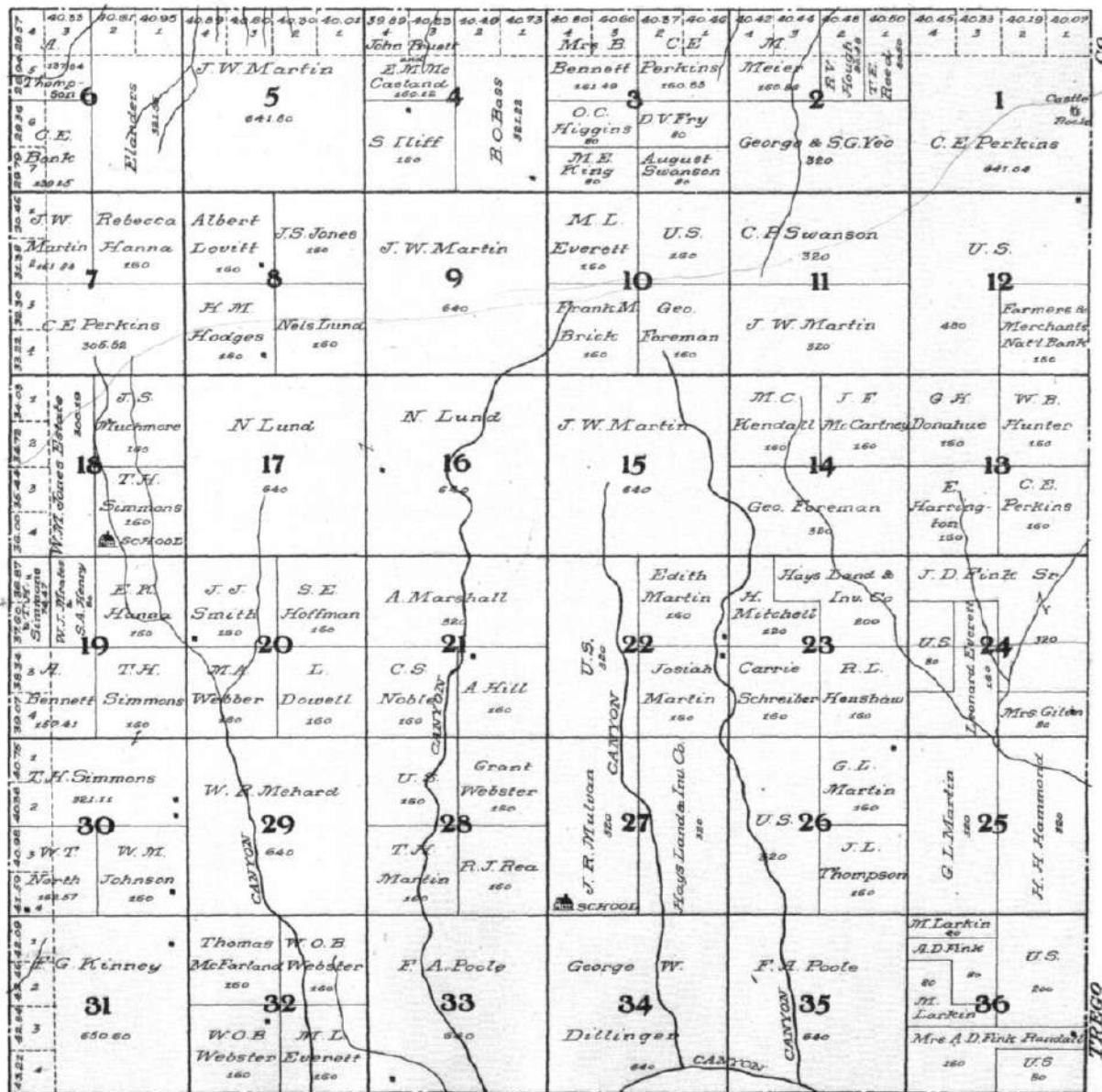

**MAP OF**  
**TOWNSHIP 14 S RANGE 27 W**  
Scale 16 inches to a Mile.

OF THE 6TH P. M.

R. 27 W

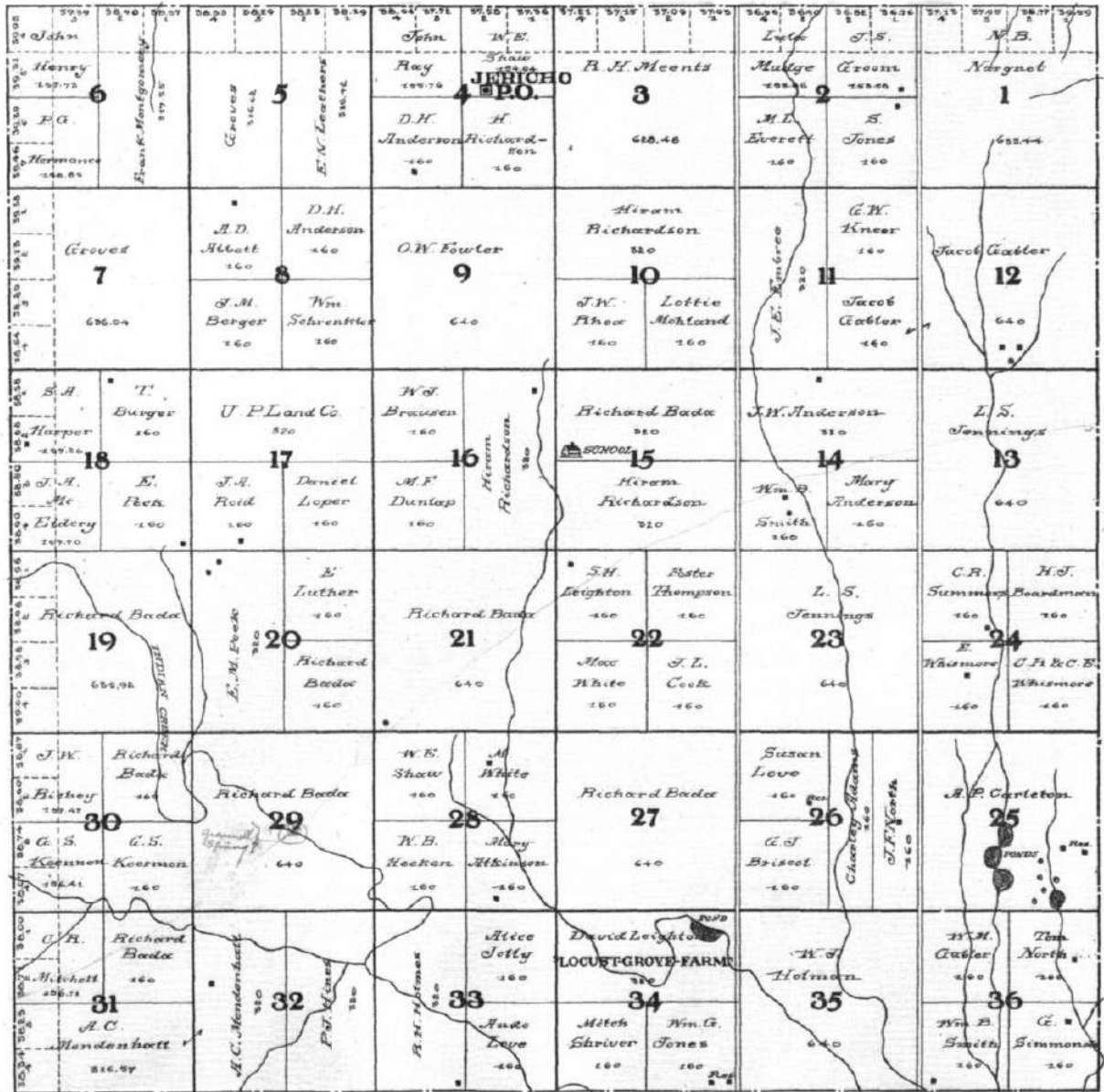

# MAP OF

## TOWNSHIP 14 S RANGE 28 W

Sale by Virtual Maps.

OF THE 6TH P. M.

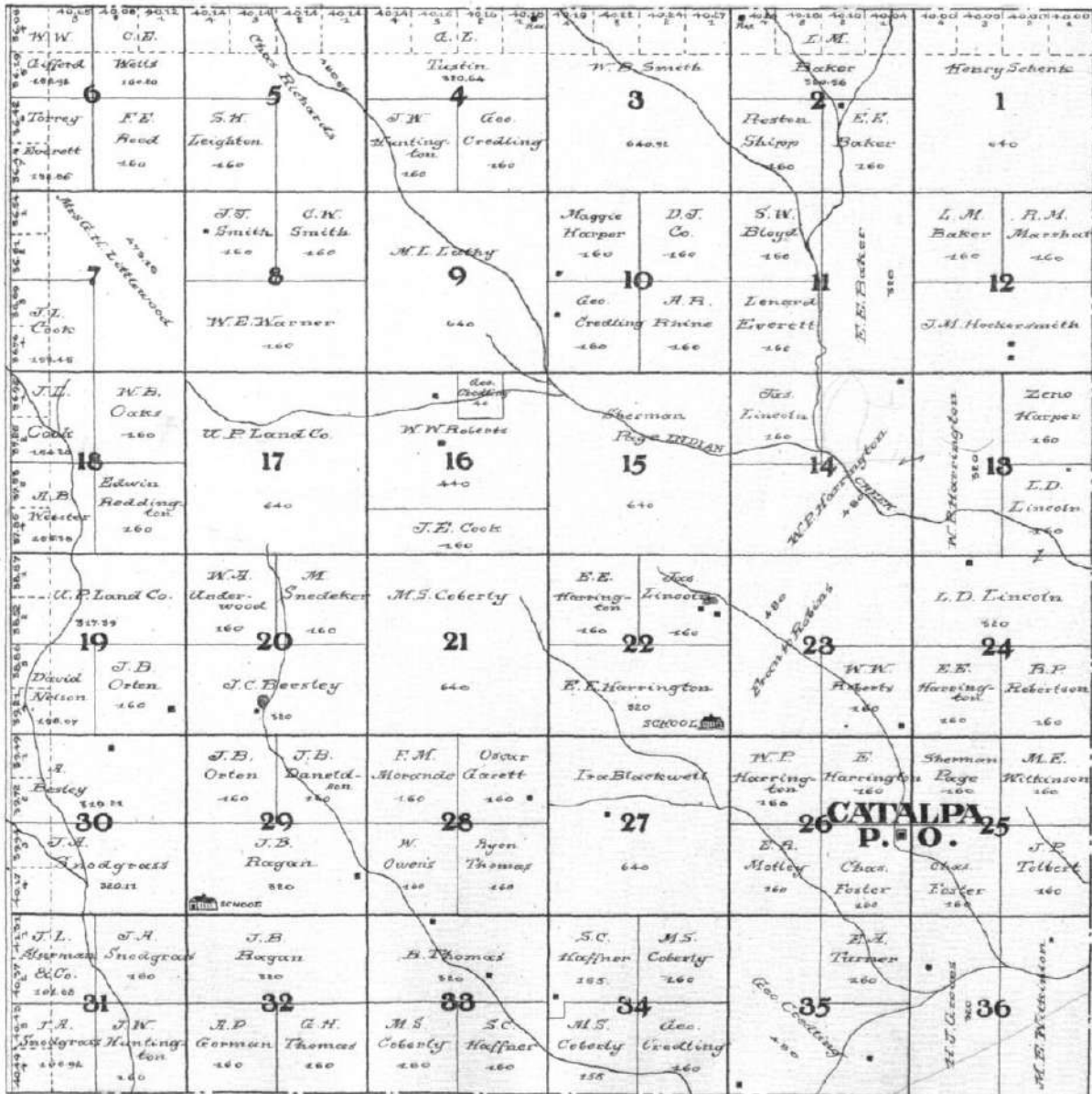

**MAP OF**  
**TOWNSHIP 14 S RANGE 29 W**  
Scale 2 1/2 (miles) 1/4 in.  

OF THE 6<sup>TH</sup> P. M.

<p>40 00 39 55</p> <p>Theo. Hansen 184 45</p> <p>6</p>	<p>39 55 39 50</p> <p>A. Anderson 189 40</p> <p>7</p>	<p>39 50 39 45</p> <p>5</p> <p>T. L. Smith 439 32</p>	<p>39 45 39 40</p> <p>J. J. Pacific 318 32</p> <p>4</p> <p>J. A. Cling 160</p>	<p>39 40 39 35</p> <p>3</p> <p>T. L. Smith 640 16</p>	<p>39 35 39 30</p> <p>J. L. Cook 180 33</p> <p>2</p> <p>Geo. M. Davis 160</p>	<p>39 30 39 25</p> <p>Ray Merley 180 50</p> <p>1</p> <p>Wm. Henderson 180 21</p>	<p>39 25 39 20</p>	<p>39 20 39 15</p>	<p>39 15 39 10</p>	<p>39 10 39 05</p>	<p>39 05 39 00</p>	<p>39 00 38 55</p>
<p>38 55 38 50</p> <p>J. E. Baker 182 31</p> <p>8</p>	<p>38 50 38 45</p> <p>7</p> <p>T. L. Smith 163 68</p>	<p>38 45 38 40</p> <p>T. P. Lloyd 160</p> <p>8</p> <p>T. L. Smith 430</p>	<p>38 40 38 35</p> <p>T. L. Smith 240</p> <p>9</p>	<p>38 35 38 30</p> <p>Wear 160</p> <p>10</p> <p>T. L. Smith 480</p>	<p>38 30 38 25</p> <p>Francis Patterson 160</p> <p>11</p> <p>T. L. Smith 640</p>	<p>38 25 38 20</p> <p>Leonard Everett 160</p> <p>12</p> <p>G. A. Jones 380</p>	<p>38 20 38 15</p> <p>B. Knudson 160</p> <p>13</p> <p>C. H. Walters 160</p>	<p>38 15 38 10</p>	<p>38 10 38 05</p>	<p>38 05 38 00</p>	<p>38 00 37 55</p>	
<p>37 55 37 50</p> <p>J. C. Staderstrom 183 32</p> <p>18</p>	<p>37 50 37 45</p> <p>J. E. Soderstrom 160</p> <p>19</p> <p>Sp. Youngdale 213 00</p>	<p>37 45 37 40</p> <p>T. L. Smith 640</p> <p>17</p>	<p>37 40 37 35</p> <p>T. L. Smith 640</p> <p>16</p>	<p>37 35 37 30</p> <p>T. L. Smith 640</p> <p>15</p> <p>Wench House</p>	<p>37 30 37 25</p> <p>Francis Patterson 160</p> <p>14</p> <p>S. M. Wales 320</p>	<p>37 25 37 20</p> <p>Leonard Everett 160</p> <p>23</p>	<p>37 20 37 15</p> <p>M. L. Everett 640</p> <p>13</p>	<p>37 15 37 10</p>	<p>37 10 37 05</p>	<p>37 05 37 00</p>	<p>37 00 36 55</p>	
<p>36 55 36 50</p> <p>Mc. McCallan 229 49</p> <p>19</p> <p>R. M. Wainwright 160</p>	<p>36 50 36 45</p> <p>M. J. Haines 160</p> <p>20</p>	<p>36 45 36 40</p> <p>Theo. Hansen 160</p> <p>21</p> <p>J. Y. Johnson 160</p>	<p>36 40 36 35</p> <p>C. B. Murtz 160</p> <p>21</p> <p>J. A. Criss 160</p>	<p>36 35 36 30</p> <p>S. M. Wales 480</p> <p>22</p> <p>H. L. Smallford 160</p>	<p>36 30 36 25</p> <p>J. L. Cook 160</p> <p>23</p> <p>Louis Schliel 160</p>	<p>36 25 36 20</p> <p>Francis Patterson 160</p> <p>24</p> <p>E. J. Schliel 160</p>	<p>36 20 36 15</p> <p>Henry Lundquist 160</p> <p>24</p> <p>M. M. Andrews 160</p>	<p>36 15 36 10</p> <p>Magnus Lundquist 160</p> <p>25</p> <p>Sarah Nichols 160</p>	<p>36 10 36 05</p>	<p>36 05 36 00</p>	<p>36 00 35 55</p>	
<p>35 55 35 50</p> <p>Edw. Dyson 166</p> <p>30</p>	<p>35 50 35 45</p> <p>J. O. Lewis 160</p> <p>29</p> <p>C. L. Cooley 160</p>	<p>35 45 35 40</p> <p>R. Whitemore 160</p> <p>29</p> <p>E. J. Snow 160</p>	<p>35 40 35 35</p> <p>E. J. Lundgren 160</p> <p>28</p> <p>M. L. Nelson 160</p>	<p>35 35 35 30</p> <p>A. J. Durham 160</p> <p>27</p> <p>J. A. Munson 480</p>	<p>35 30 35 25</p> <p>T. A. Knox 160</p> <p>26</p> <p>A. H. Swafford 160</p>	<p>35 25 35 20</p> <p>J. H. Mathews 160</p> <p>26</p> <p>Andrew Nichols 160</p>	<p>35 20 35 15</p> <p>J. M. Mathews 160</p> <p>25</p> <p>S. L. Clark 160</p>	<p>35 15 35 10</p> <p>J. A. Snodgrass 160</p>	<p>35 10 35 05</p>	<p>35 05 35 00</p>	<p>35 00 34 55</p>	
<p>34 55 34 50</p> <p>Randall Realty Co 187 30</p> <p>31</p>	<p>34 50 34 45</p> <p>H. Woodman 160</p> <p>32</p> <p>M. L. Nelson 160</p>	<p>34 45 34 40</p> <p>M. J. Nelson 160</p> <p>32</p> <p>M. C. Flower 160</p>	<p>34 40 34 35</p> <p>Muscatare Mfg. Co 160</p> <p>33</p> <p>A. H. Munson 160</p>	<p>34 35 34 30</p> <p>O. B. Jones 160</p> <p>34</p> <p>G. H. Garrett 160</p>	<p>34 30 34 25</p> <p>J. H. Dennis 160</p> <p>34</p> <p>W. L. Delay 320</p>	<p>34 25 34 20</p> <p>J. H. Mathews 160</p> <p>35</p> <p>C. E. Leonard 160</p>	<p>34 20 34 15</p> <p>John Nichols 160</p> <p>35</p> <p>Frank Nichols 160</p>	<p>34 15 34 10</p> <p>Louis Schliel 320</p> <p>36</p> <p>F. A. Johnson 160</p>	<p>34 10 34 05</p>	<p>34 05 34 00</p>	<p>34 00 33 55</p>	

MAP OF  
**TOWNSHIP 14 S RANGE 30 W**  
Scale 1/4" = 1/200 Feet.  
OF THE 6TH P. M.

39.85 3 W.E. Miller 150.00	39.75 2 Barkes	39.65 1 B.E. Everbrook	40.00 2 Michelet Block	40.25 4 M.A. Coles 200.35	40.28 3 Charles Benson 260.31	40.20 4 Leonard Everett 360.88	40.28 2 Dora Wood 480.44	40.30 3 Mrs. Martha Lillia 160.85	40.30 2 F.J. Streepy 160.85	40.24 2 E. McCord 160.43	40.14 4 George Royer 640.32
1 Rose Brothers 637.00	2 R.A. Reynolds 160	3 Leonard Everett 160	4 Charles Benson 320	5 L.A. Rhodes 80	6 Mrs. Anderson 160	7 Mrs. Martha Lillia 160	8 M.A. Harrison 160	9 M.W. & C.T. Nordell 120	10 Milton Allison 480	11 Swan Youngdahl	12 Milton Allison 480
1 C. Turner 120	2 U.S. Sheard 150.75	3 M.E. George 160	4 O.B. Jones 160	5 The Hays Land and Inv. Co. 160	6 School Land 640	7 Stephen Morrell 160	8 S.A. Staller 160	9 School Land 160	10 Alfred Lillia 160	11 T.H. Nordell 160	12 E.C. Sederstrom 160
1 M.M. Spraug 159.97	2 E. Coburn 160	3 John Sullivan 160	4 A.H. Godsay 160	5 C.P. Nordell 320	6 John Schultz 160	7 Carl Nordell 160	8 Frank Linghorn 160	9 H. Schubert 160	10 Emma Soderstrom 160	11 W.R. May 160	12 J.A. Sederstrom 160
1 W.A. Salford 180.10	2 U.S. Realty Co. 160	3 G. Kendall 160	4 S.G. Starnes 160	5 B. Smith 160	6 C.P. Nordell 320	7 John Nordell 160	8 Carl Nordell 160	9 Frank Linghorn 160	10 H. Schubert 160	11 Emma Soderstrom 160	12 W.R. May 160
1 G. Turabow 200.34	2 H.J. Ohlmeier 160	3 U.S. Preford 160	4 B. Fick 160	5 Miss Fick 160	6 M. Fick 160	7 E.M. Nelson 160	8 M.L. Everett 160	9 E.M. Nelson 160	10 Bert Worts 80	11 Leonard Everett 160	12 E.P. Agrell 160
1 H. Boden 160	2 James Henry 160	3 C. M. Bride 160	4 Ferry Mailen 160	5 R. Mailen 160	6 M.C. Kendall 160	7 C.C. Roberts 80	8 Henry Bartlett 160	9 Archie Schuber 160	10 Herman Schuber 160	11 S.G. Starnes 160	12 E.P. Agrell 160
1 P.N. Randolph 160	2 Chas. Singleton 160	3 El. Wise 160	4 Henry Williams 160	5 Aug. Richm 160	6 D.W. Adams 160	7 Equitable Sec Co 160	8 Mrs. Ikes 160	9 S.M. Aich 160	10 Equitable Sec Co 160	11 O.C. Lewis 160	12 E.P. Agrell 160
1 Leonard Everett 323.23	2 A. Keen 160	3 A. Gamby 160	4 Frank Keen 160	5 Thos. Mahoney 160	6 Patrick Cain 160	7 Mrs. Bartlett 160	8 U.S. 160	9 W.A. Lewis 160	10 R.C. Jones 160	11 U.S. 160	12 O.C. Lewis 160
1 John Singleton 325.09	2 A. Keen 160	3 Leonard Everett 160	4 Otto Stalder 160	5 C.V. Larson 160	6 M.L. Everett 320	7 Wakeeney Land and Inv Co 160	8 W.A. Lewis 160	9 R.C. Jones 160	10 A.D. Moore 320	11 U.S. 160	12 O.C. Lewis 160



  
**MAP OF**
  
**TOWNSHIP 14S RANGE 31W**
  
Scale 16 inches to 1 mile.

OF THE 6TH P. M.

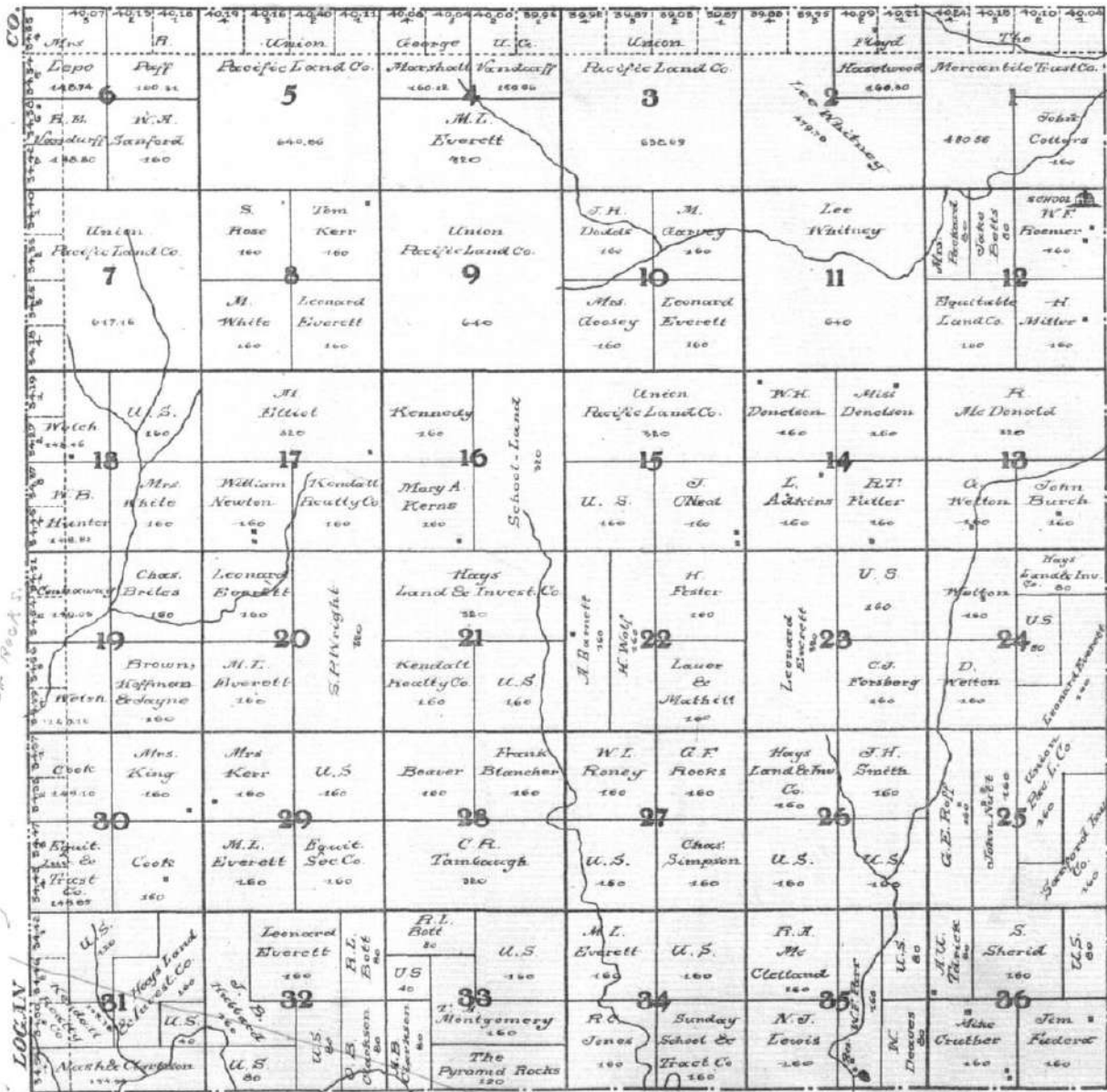

Monument Station  
 2 1/2 mi. SW of Rock 1

LOC. 14

X

  
**MAP OF**  
**TOWNSHIP 15 S RANGE 26 W**  
 OF THE 6<sup>TH</sup> P. M.

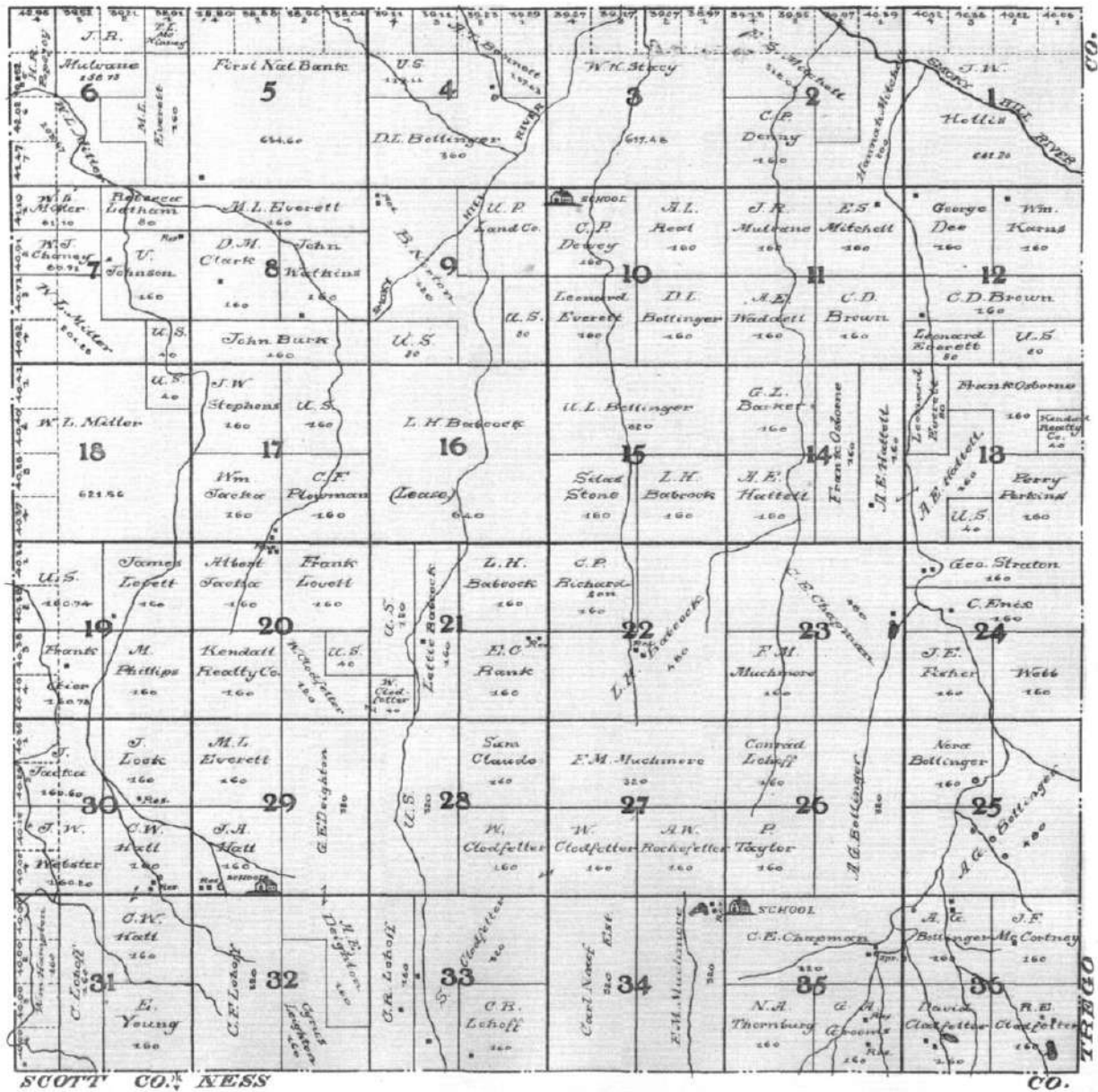

SCOTT CO. NESS

CO.

  
**MAP OF**  
**TOWNSHIP 15 S RANGE 27 W**  
Scale 1/4 inch = 1 mile.

OF THE 6TH P. M.



LANE

CO.

**MAP OF**  
**TOWNSHIP 15 S RANGE 28 W**  
 Scale 16 in. = 1 mile.  
**OF THE 6<sup>TH</sup> P. M.**

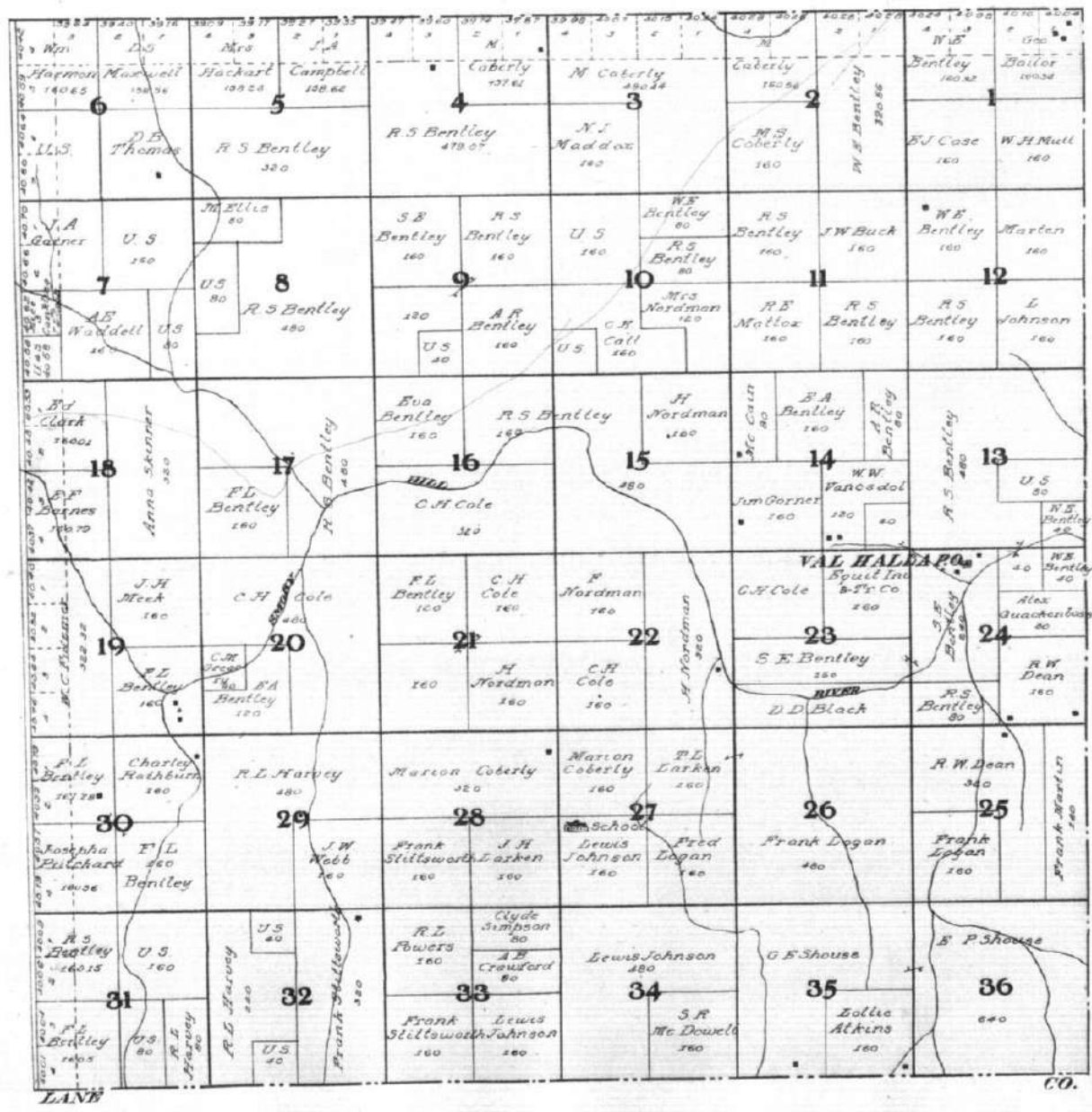

Chalk Bluff is  
East-Carroll's  
Hall-west  
Chalk Bluff

# MAP OF TOWNSHIP 15 S RANGE 29 W

Scale In commercial Mts.

OF THE 6TH P. M.

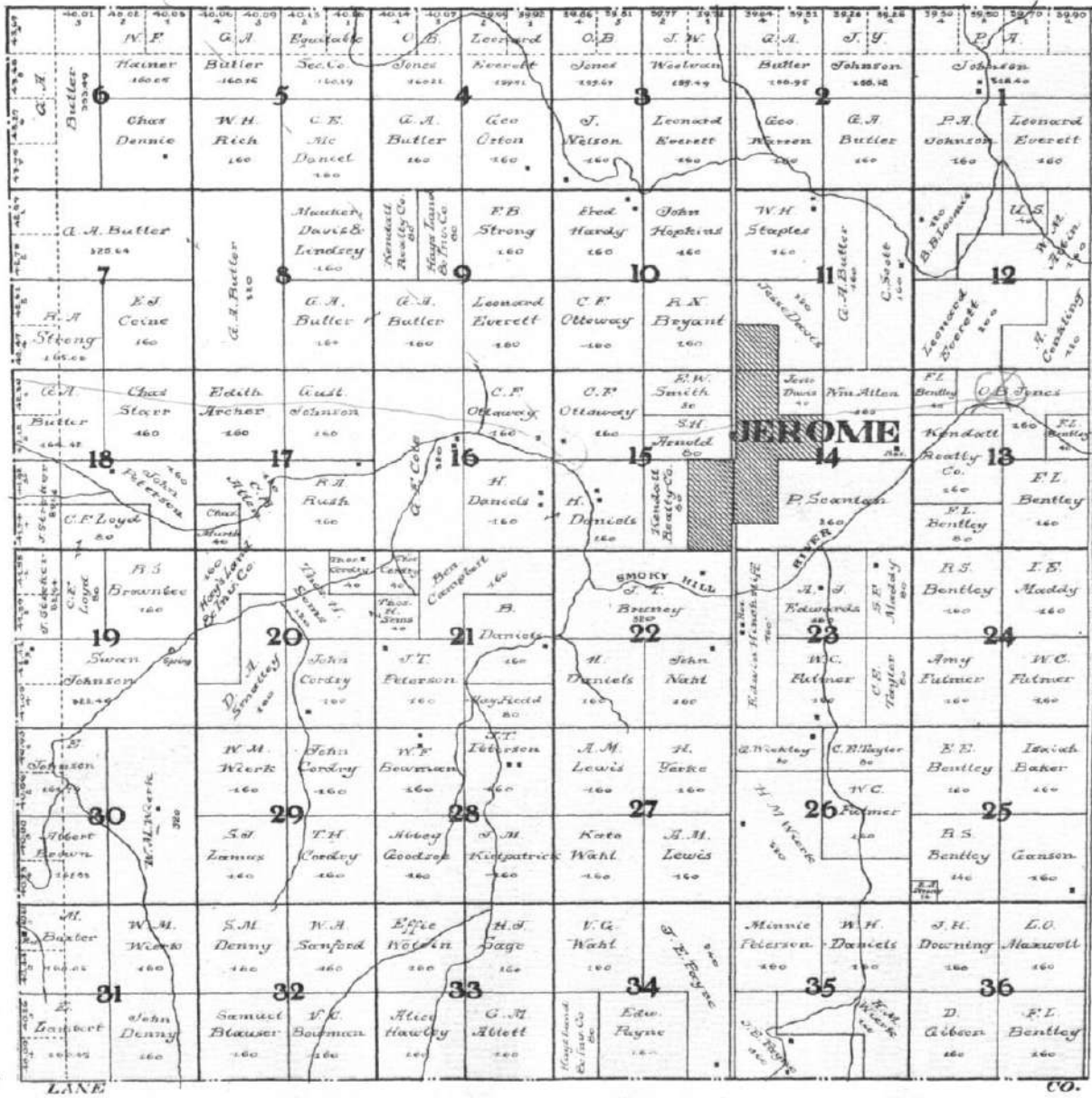

Old Chalk Bluff

LANE

CO.

# MAP OF

## TOWNSHIP 15 S RANGE 30 W

Scale 16 inch equal Miles.

OF THE 6<sup>TH</sup> P. M.

Kendall	B. L.	M. C. Kendall	S. J. M. S.	S. J. M. S.	M. L.	T. F.	Murray	Archie	O. B.	John	S. J.
190.92	190.74	190.80	190.80	190.80	190.80	190.80	190.80	190.80	190.80	190.80	190.80
6	5	4	3	2	1						
U. S.	Archie	M. H. Ariscom	Chas. Tenders	J. C. Peterson	O. Archie	S. L. Meller	O. B. Jones	P. J. Peterson	Leonard Everett	I. E. Richmond	Ed. Ottway
190.80	190.80	190.80	190.80	190.80	190.80	190.80	190.80	190.80	190.80	190.80	190.80
A. B. Bryan	Ben. Barn	Clara Harrington	John Wander	H. Boenshead	M. C. Kendall	M. H. Foster	Ben. Patterson	Leonard Everett	O. B. Peterson	J. A. Vaten	D. E. Bowers
190.80	190.80	190.80	190.80	190.80	190.80	190.80	190.80	190.80	190.80	190.80	190.80
7	8	9	10	11	12						
M. E. Hennek	Eastern Kansas Land Co.	Eastern Kansas Land & Loan Co.	George Healy	George Parker	The Alliance Trust Co.	Chas. Stansford	Chas. Lutz	J. W. Johnson	M. L. Johnson		
190.80	190.80	190.80	190.80	190.80	190.80	190.80	190.80	190.80	190.80	190.80	190.80
C. S. Smoky	H. L. Peterson	H. L. Peterson	John Hagen	Mrs. Moore	O. B. Jones	John Johnson	J. W. Johnson	M. L. Johnson			
190.80	190.80	190.80	190.80	190.80	190.80	190.80	190.80	190.80	190.80	190.80	190.80
18	17	16	15	14	13						
H. L. Peterson	M. Peterson	M. Peterson	M. Peterson	M. Peterson	M. Peterson						
190.80	190.80	190.80	190.80	190.80	190.80						
H. L. Peterson	Wm. Peterson	Wm. Peterson	Wm. Peterson	Wm. Peterson	Wm. Peterson						
190.80	190.80	190.80	190.80	190.80	190.80						
19	20	21	22	23	24						
H. L. Peterson	Myron Johnson	Myron Johnson	Myron Johnson	Myron Johnson	Myron Johnson						
190.80	190.80	190.80	190.80	190.80	190.80						
H. L. Peterson	J. V. Post	C. C. Bender	East Kan. Land & Loan Co.	M. T. Everett	Peter Matter						
190.80	190.80	190.80	190.80	190.80	190.80						
30	29	28	27	26	25						
H. L. Peterson	Chas. Pensen	Chas. Pensen	M. L. Everett	J. M. Siegrist	Aug. Johnson						
190.80	190.80	190.80	190.80	190.80	190.80						
H. L. Peterson	John Schlegel	M. L. Everett	Kendall Realty Co.	Wm. Johnson	Thrupens						
190.80	190.80	190.80	190.80	190.80	190.80						
31	32	33	34	35	36						
C. R. Danforth	J. J. Boyer	G. M. Wilds	T. F. Aubrey	C. Johnson	C. Johnson						
190.80	190.80	190.80	190.80	190.80	190.80						
C. R. Danforth	J. J. Boyer	G. M. Wilds	T. F. Aubrey	C. Johnson	C. Johnson						
190.80	190.80	190.80	190.80	190.80	190.80						

SCOTT CO. & LANE

CO.

**MAP OF**  
**TOWNSHIP 15 S RANGE 31 W**  
*Scale 1/4 inch to 1 mile.*

OF THE 6<sup>TH</sup> P. M.

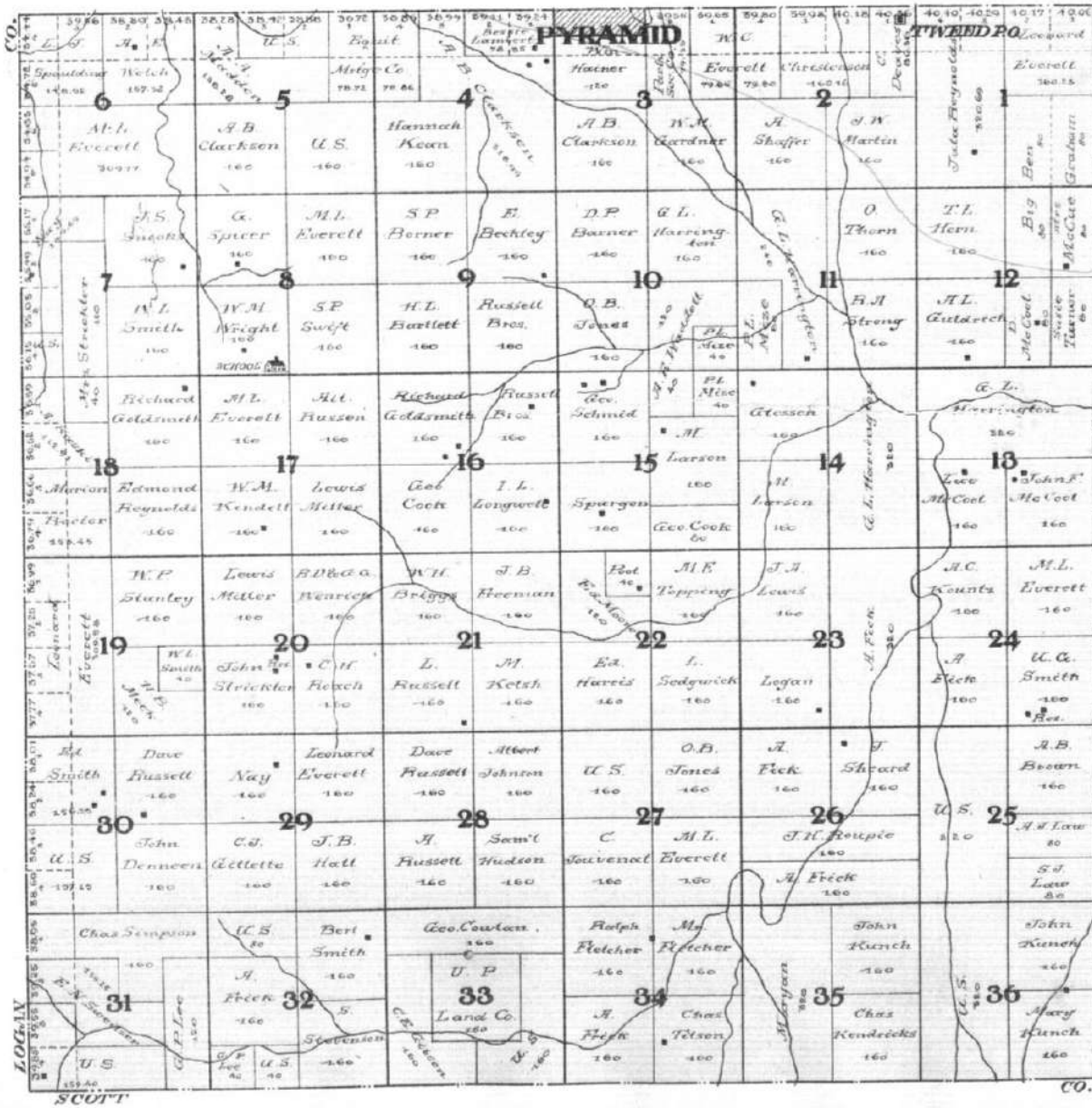

# JEROME

TWP. 15 S. R. 20 E.

H. N. Rogers

