

R 30

R 29

R 28

R 27

T 24

T 24

T 25

T 25

T 26

T 26

T 27

T 27

T 28

T 28

T 29

T 29

LOGAN

FOOTE

COOPER

LOGAN

CIMARRON

INGALLS

CIMARRON

HOOPER

WEST WESS

COPELAND

MONTEZUMA

EAST WESS

GRAY COUNTY, KANSAS

T 29 S

R 30 W

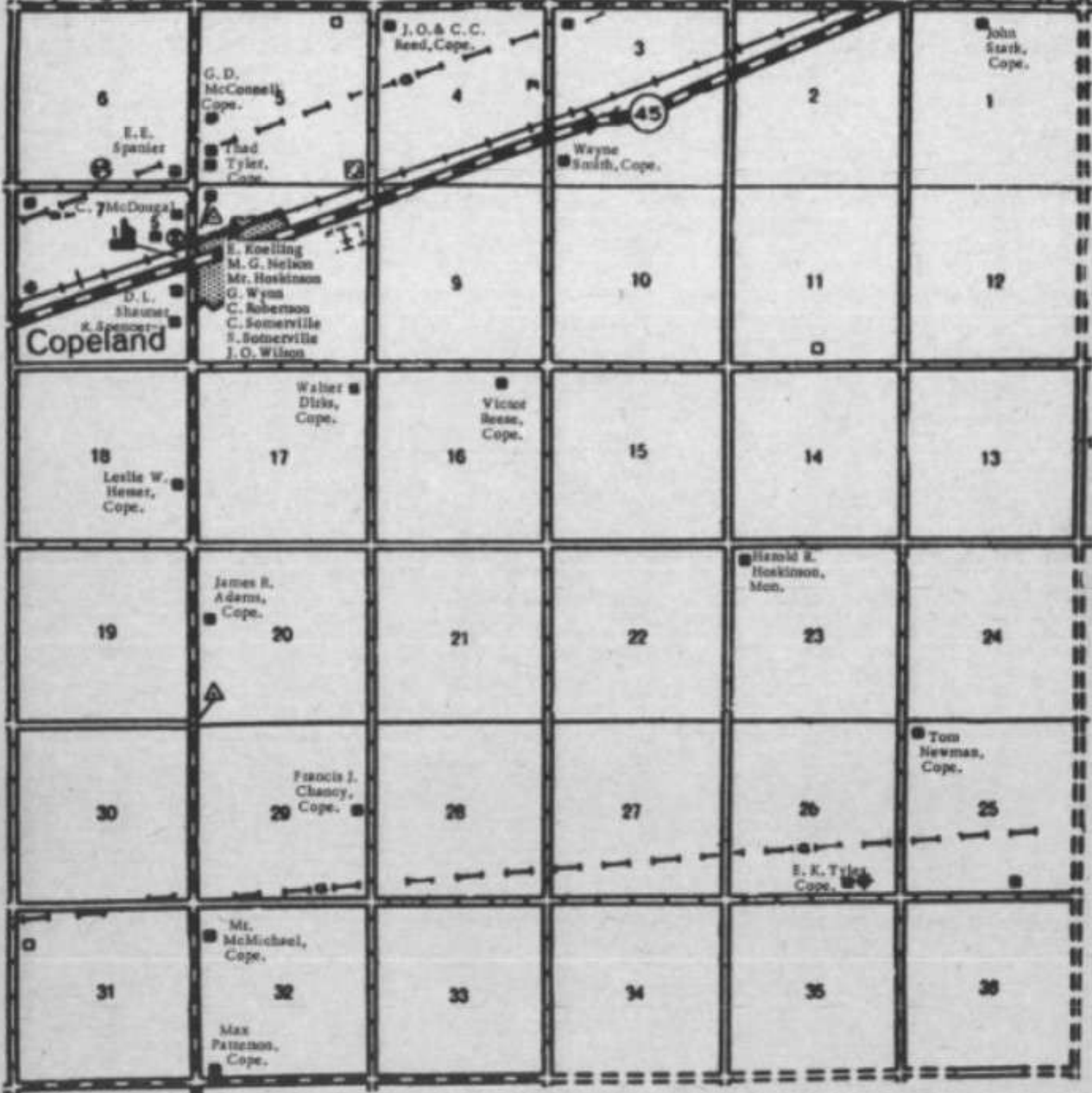

T 27 S

R 27 W

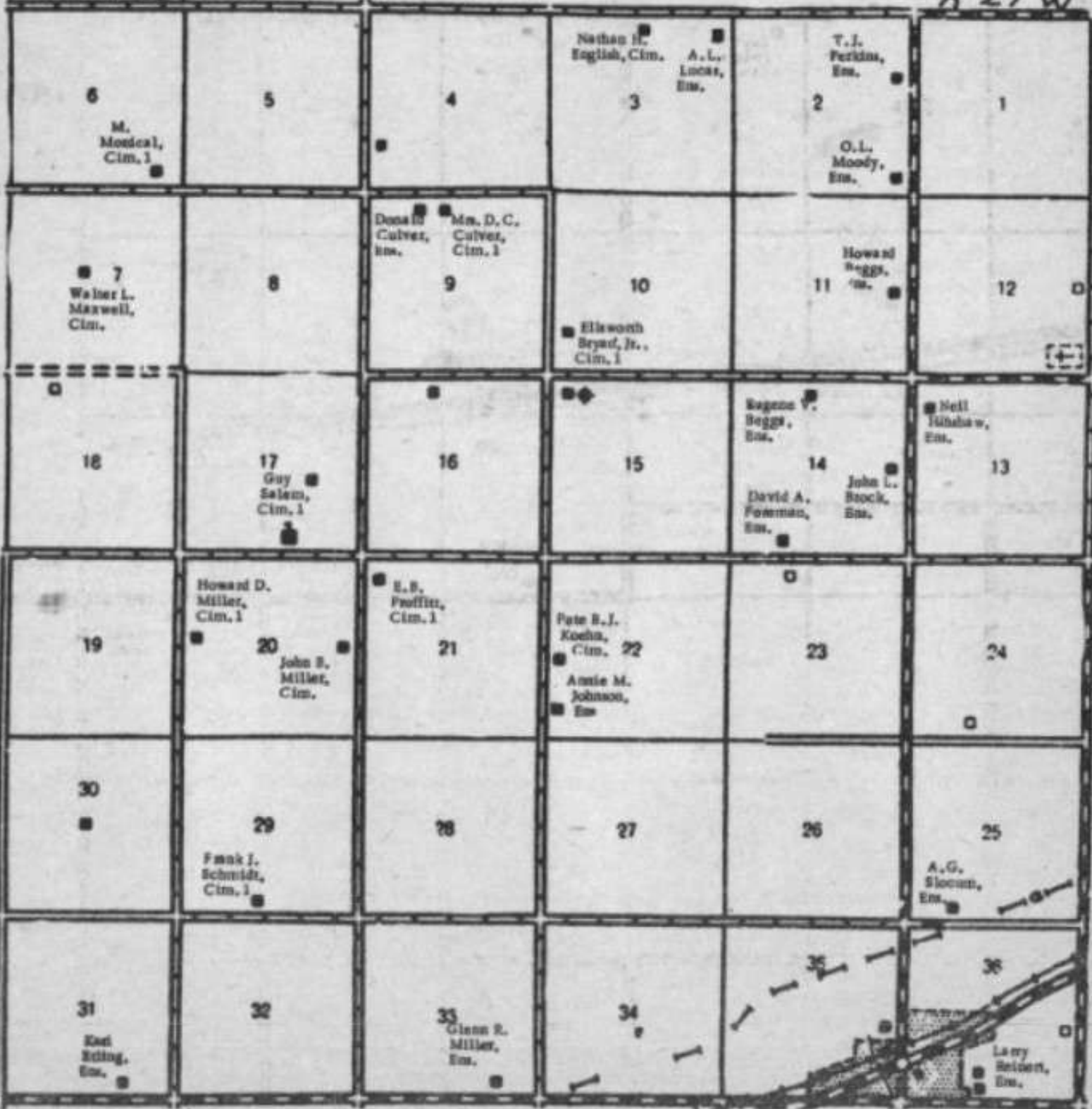

T 29 S

R 27 W

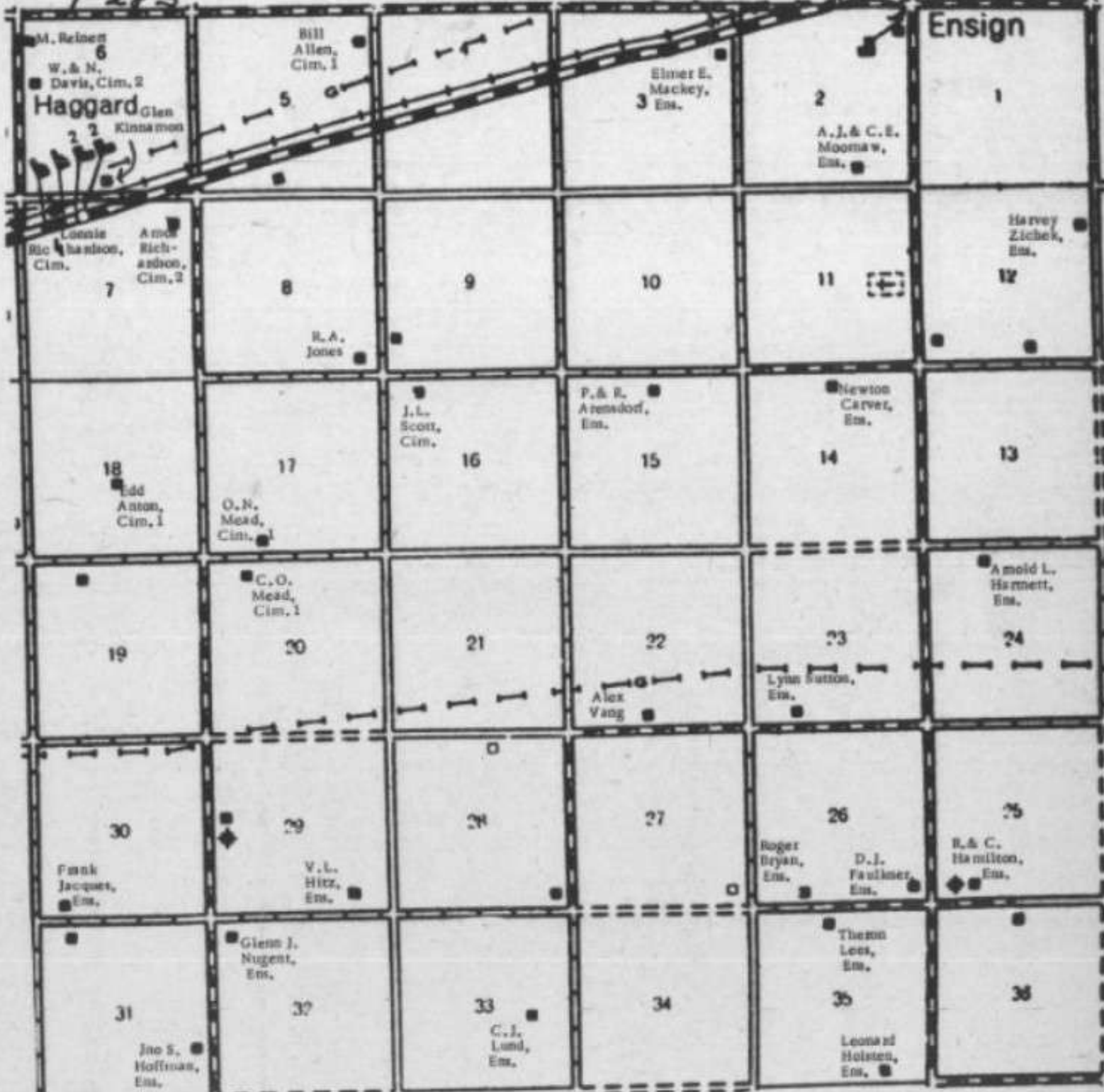

T 29 S

R 27 W

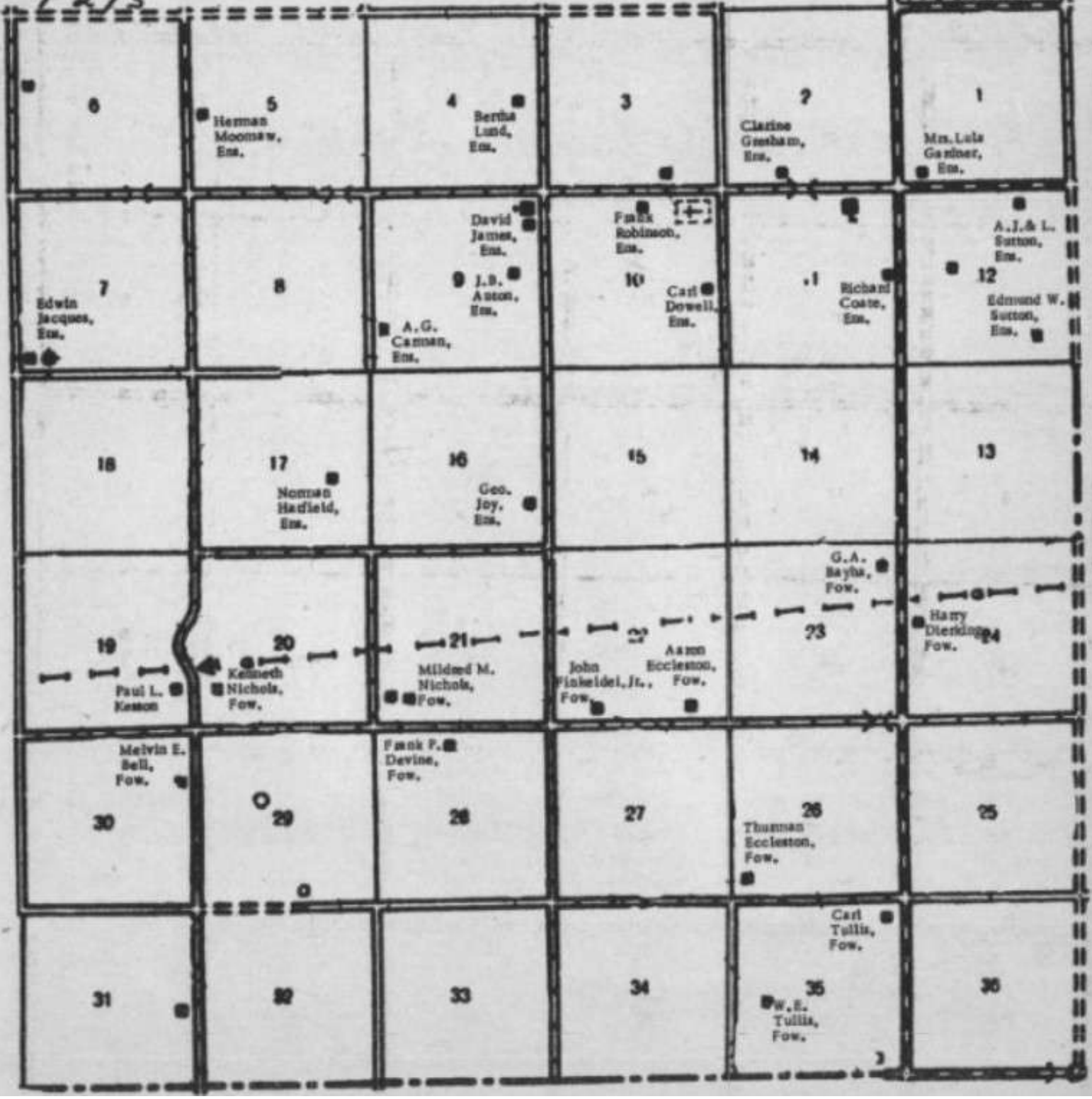



T 29 S

R 29 W

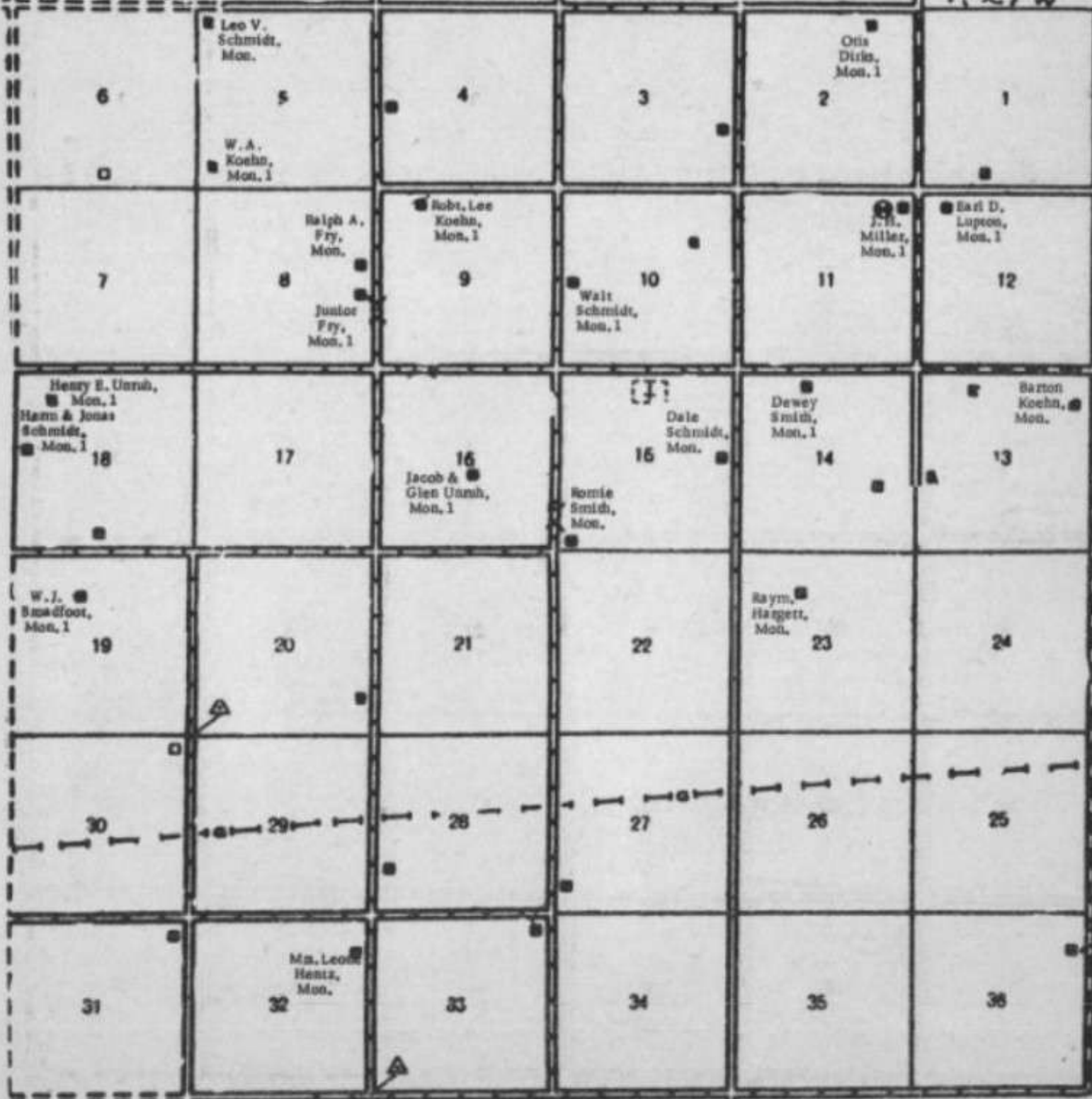

T24S

R27W

6 Tom Davidson, Cim.	5	4	3	2	1 Geo. Nash, Cim. Est. A. Sanders, Cim.
7	8 Dale Davidson, Cim.	9 Johnson Holden, Cim.	10 Geo. H. Greenwood D.C.	11	12
18	17	16	15	14 Herman Werner, Cim.	13
19	20 Ralph Sapp, Cim.	21	22	23	24 Clarence Sapp, Cim.
30	29 Leslie Sapp, Cim.	28 Mrs. Edith Mitchell, Cim.	27	26	25
31	32	33	34	35 Harold English, Cim.	36

T249

R28W

6 Ed Dunworth, Ing.	5 Cecil D. Denton, Ing.	4	3	2 Lee Arnold, Cim.	1
7	8 Leo Mills, Ing.	9	10 W.D. Bady, Cim. Marvin Appelham, Ing.	11	12
18	17	16	15	14	13
19 Harold Hagen, Ing.	20	21 Mr. Claas Tinken, Ing.	22	23	24
30 John W. Wall, Ing. Henry P. Pennet, Ing.	29 Joe Woodson, Mon.	28 Geo. Stegman, Jr., Ing.	27	26 Alvin Wehlamp, Cim.	25 Lawr. Burkhan, Cim.
31	32 H.J. Neufeld, Ing.	33	34	35 E.A. Davidson, Cim.	36



T249

R28W

6 Ed Dunsworth, Ing.	5 Cecil D. Denton, Ing.	4	3	2 Lee Arnold, Cim.	1
7	8 Leo Mills, Ing.	9	10 W.D. Beady, Cim. Marvin Appelham, Ing.	11	12
16	17	16	15	14	13
19 Harold Hagen, Ing.	20	21 Mrs. Clara Timken, Ing.	22	23	24
30 John W. Wall, Ing. Henry P. Pennef, Ing.	29 Joe Woodson, Mon.	28 Geo. Stegman, Jr., Ing.	27	26 Alvin Wehamp, Cim.	25 Lawr. Buribart, Cim.
31	32 H.J. Neufeld, Ing.	33	34	35 E.A. Davidson, Cim.	36

T 24 S

R 29 W

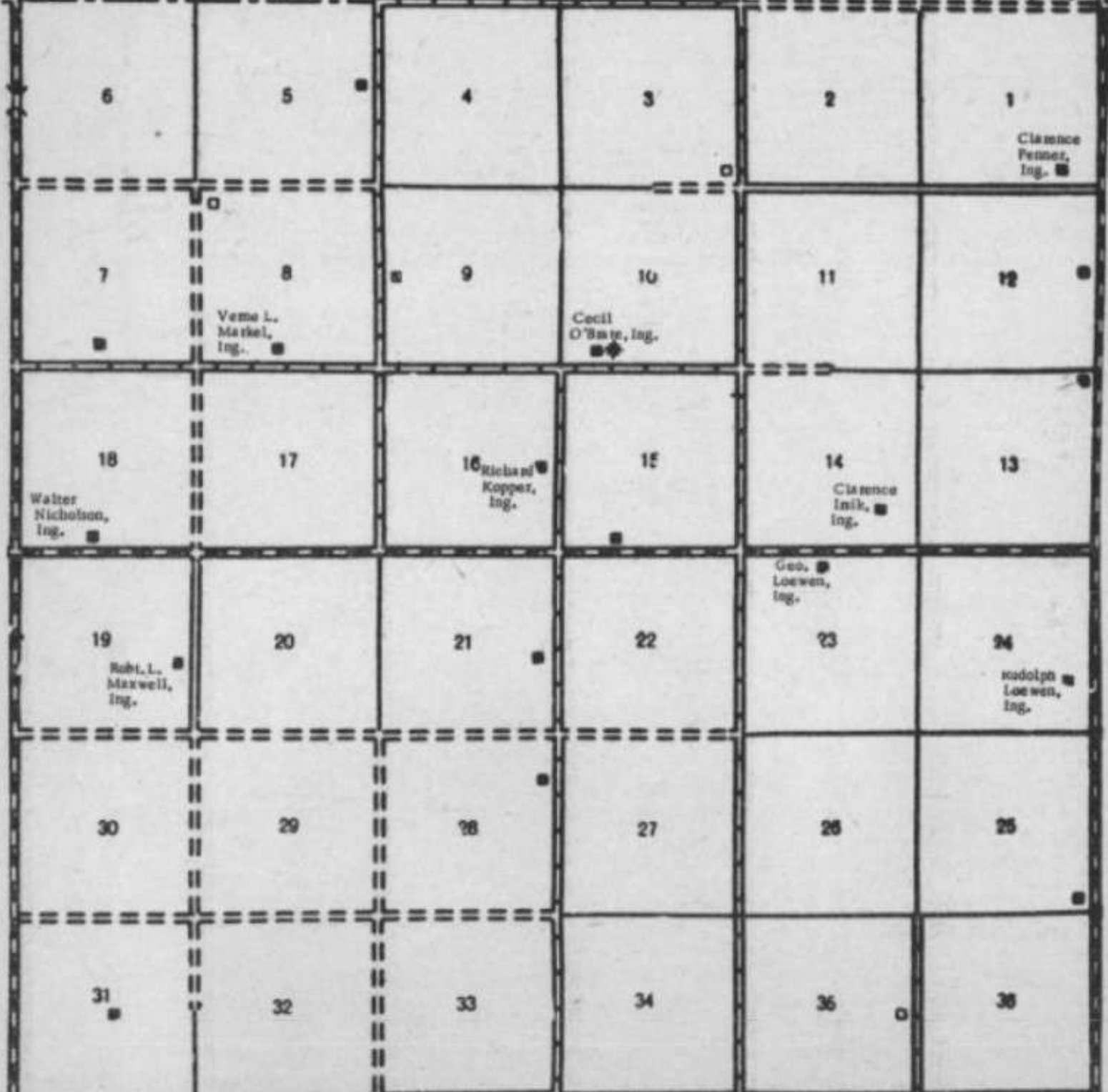

T 24 S

R 30 W

6	5	4	3	2 Marion Bemsky, G.C.	1
7	8 H. R. Woolf, Ing.	9	10	11 Wesley W. Werner, G.C.	12 John F. Miller, Ing.
18	17	16 G. & M. W. Murray, G.C.	15 Alvin Kopper, Ing.	14	13 J. A. Wehkamp, Ing.
19	20	21	22	23 Alvin H. Miller, Ing.	24 Ellis Meak, Ing.
30	29	28 Lee James, G.C.	27 Arthur Jones, G.C.	26 Stephen Inik, Ing.	25
31 A. W. Flomer, G.C.	32 Lester Clark, G.C.	33	34	35 A. A. Grade, Ing.	36 Glenn White, Ing.

T 25 S

R 27 W

6 Melvin Bach, Cin.	5	4	3	2	1 Robert Boiland, Cin.
7	8	9	10 Ted Horton, Cin.	11	12 F. W. Kittle, Cin.
18 Harry Weiss, Cin.	17	16 G. Niemeir, Cin.	15 Otto Salem, Cin.	14 Hesson E. Salem, Cin.	13 Roy L. Herron, Cin.
19	20 Millard Jantz, Cin.	21 Lester Voss, Cin.	22 Alex Salem, Cin.	23	24
30 Sam Herron, Cin.	29	28 C. A. Salem, Cin.	27 J. Wes Hagen, Cin.	26	25
31	32	33 Mrs. Verda Roe Roy Sauer	34 G. M. Wehlamp, Cin.	35 J. Leslie Stewart, Cin.	36

T 25 S

R 2 P W

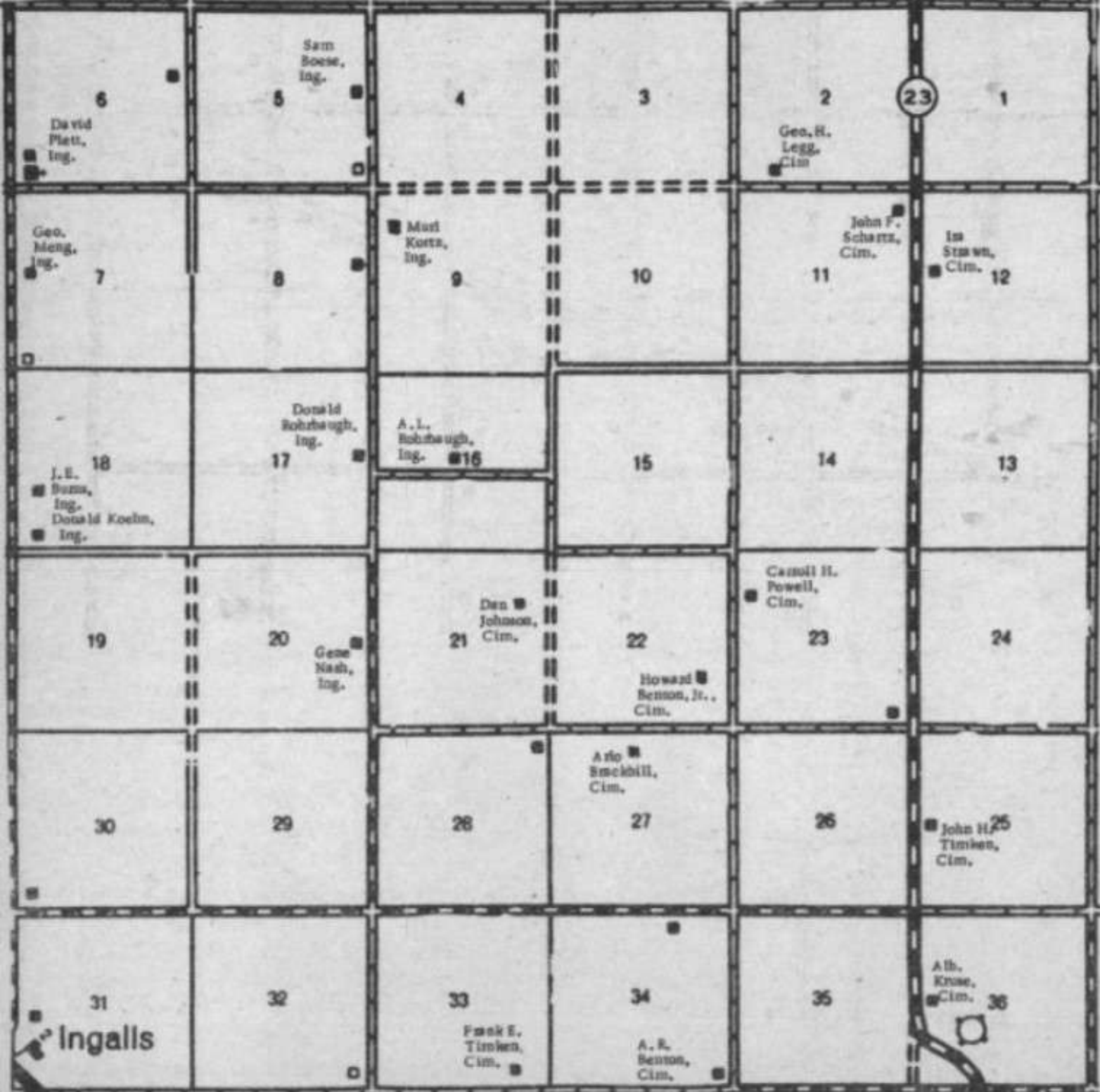



T25S

R29W

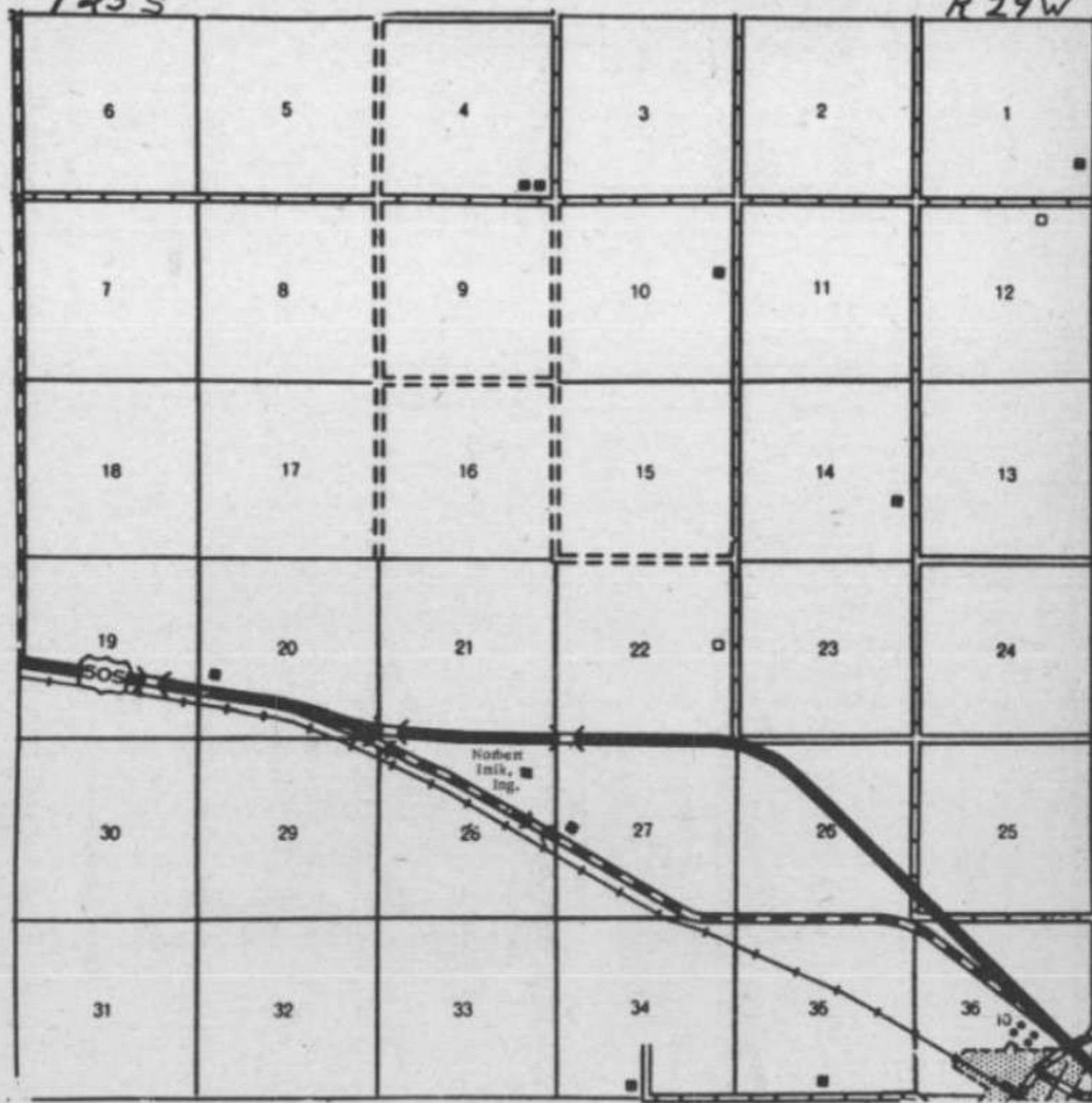

T 25 S

R 30 W

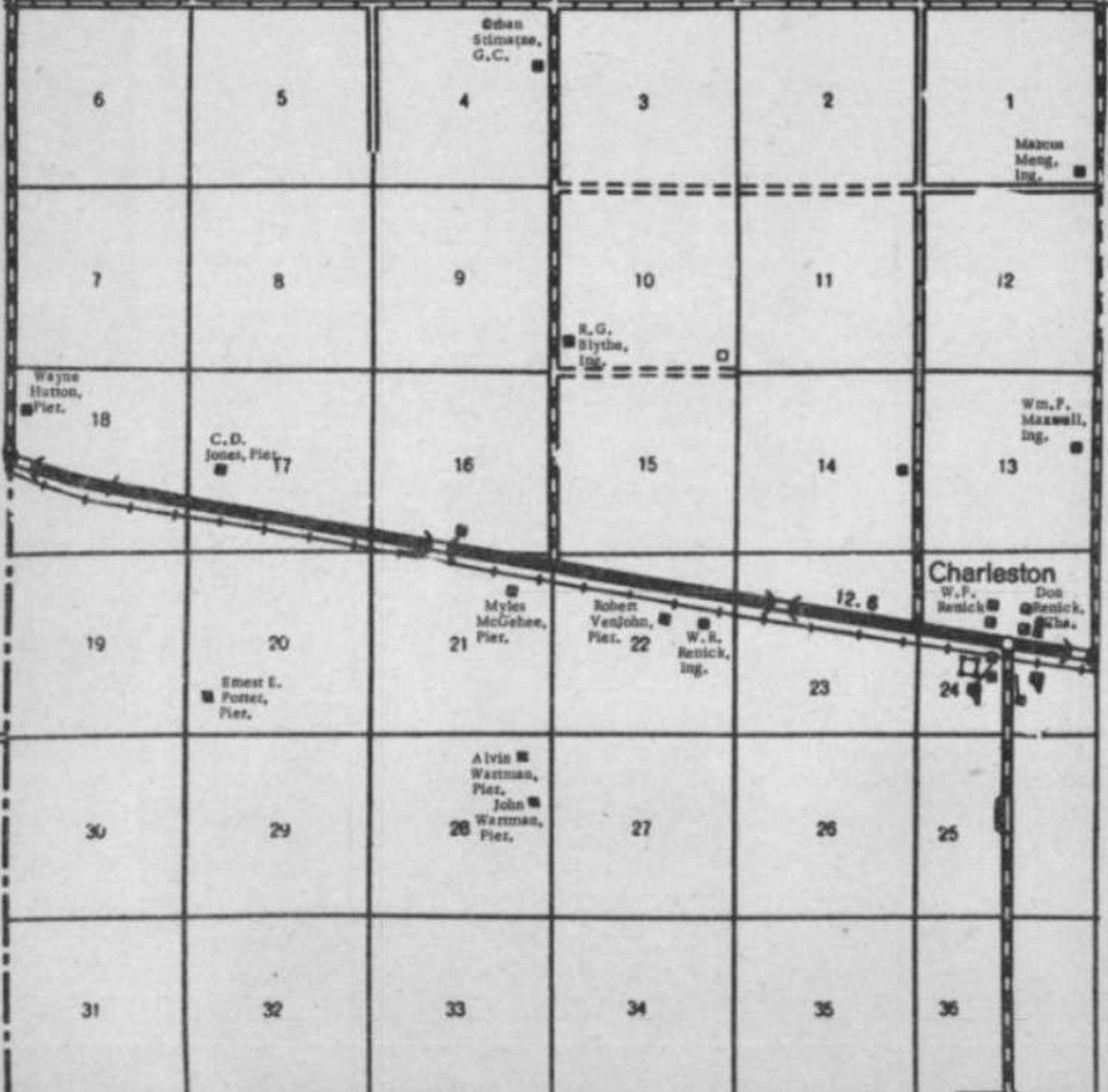

T. 26 S

R 27 W

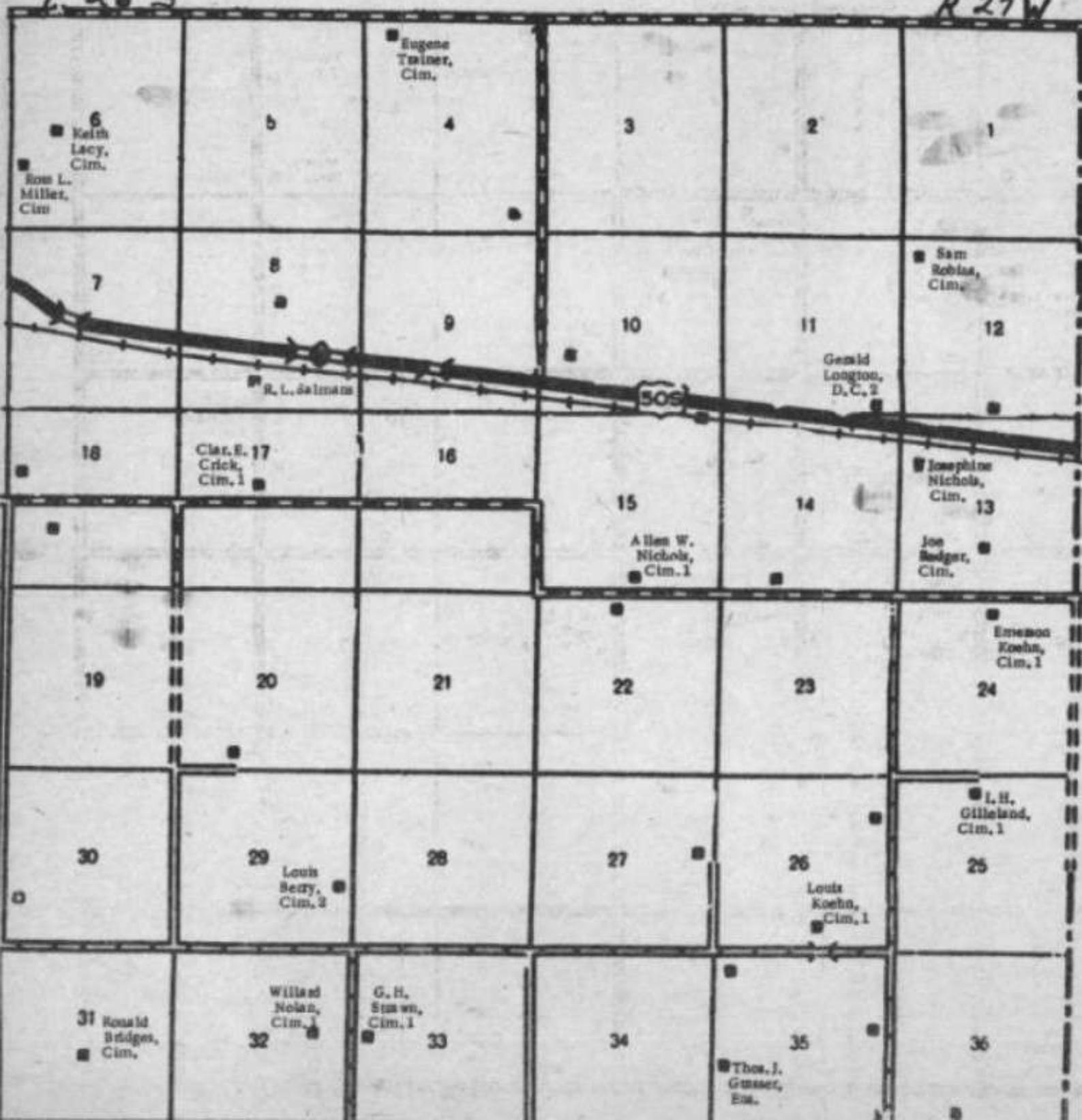

T26S

R28W

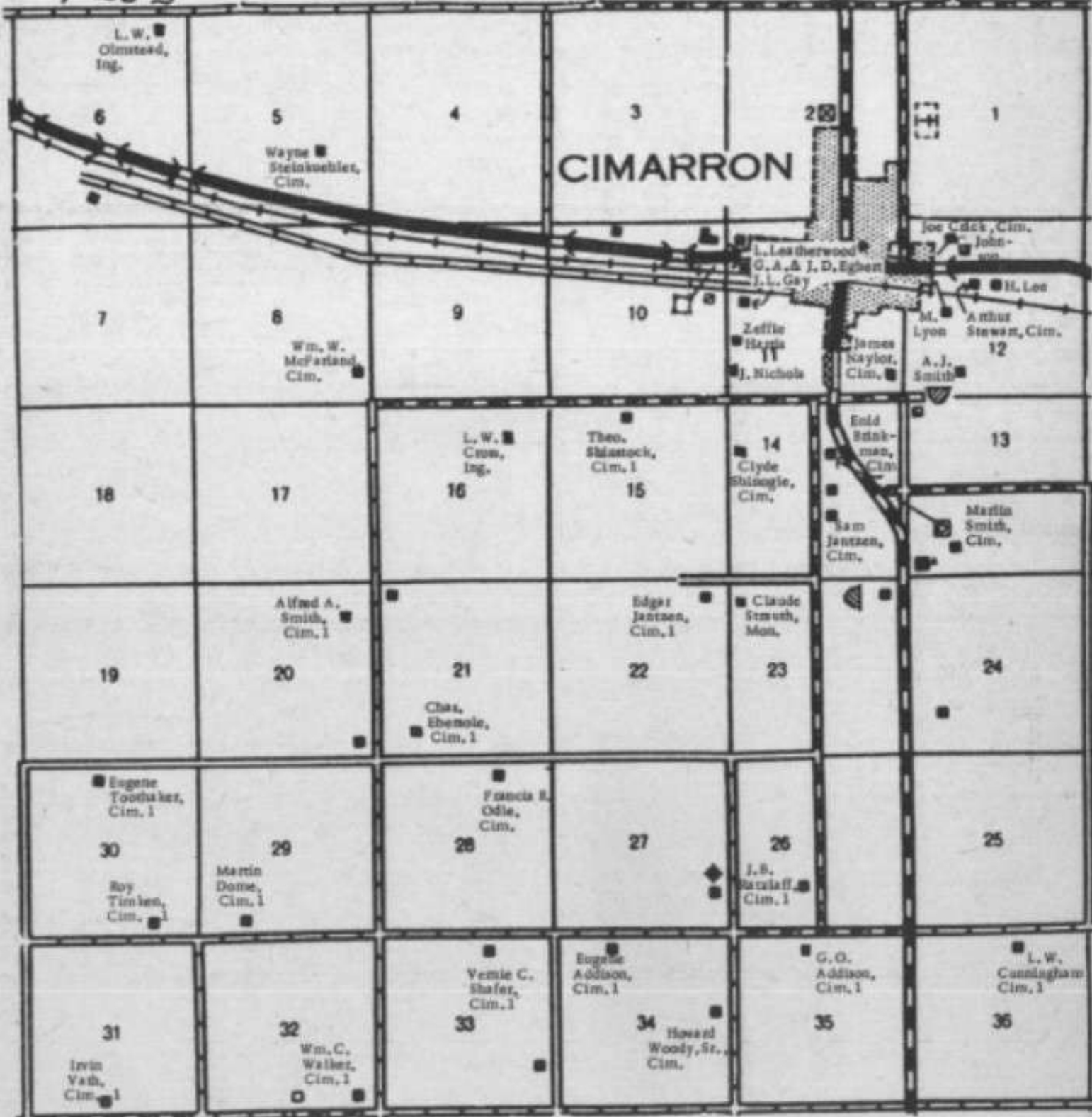

T 26 S

R 29 W

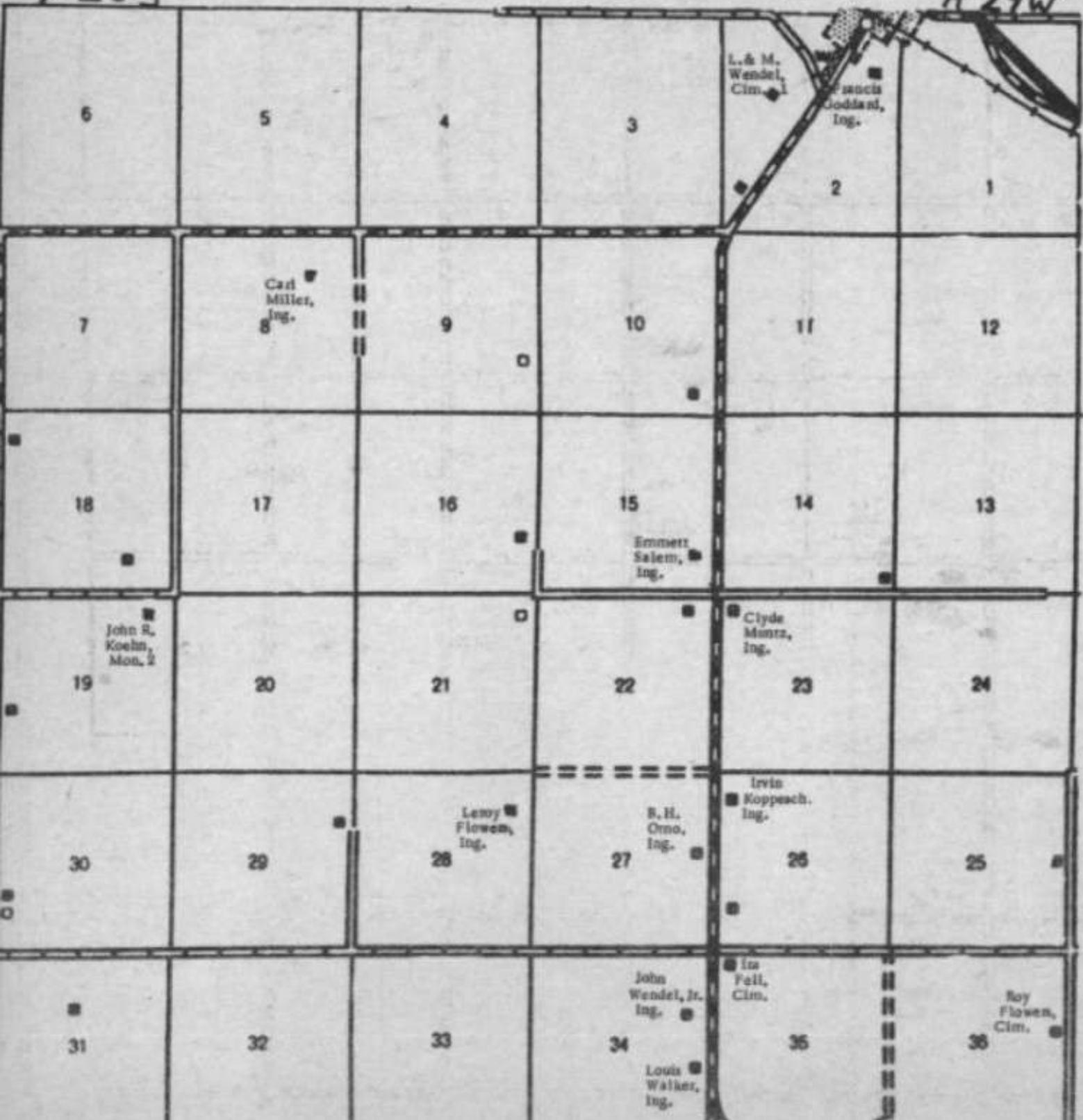



T 26 S

R 30 W

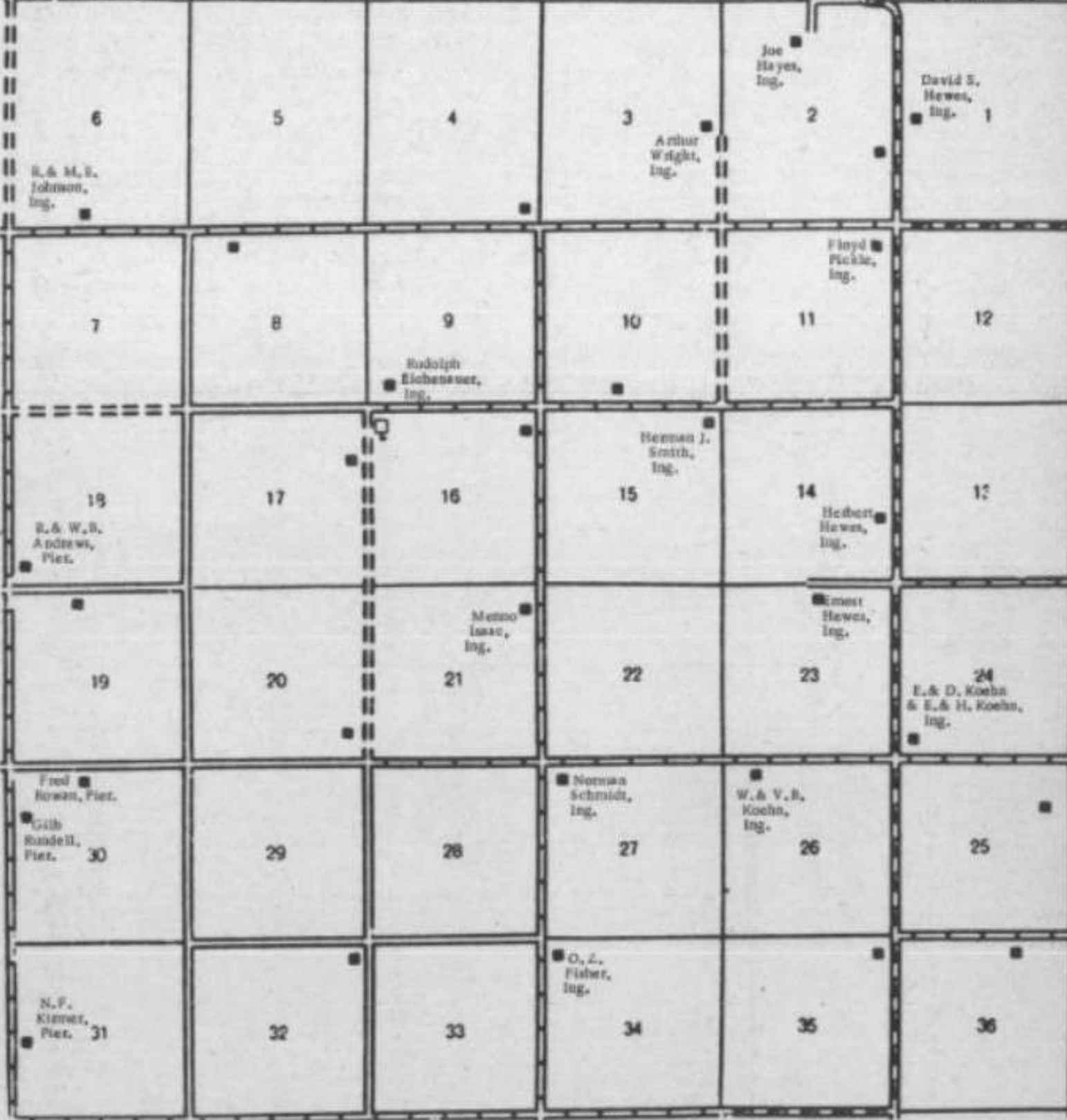

T 27 S

R 29 W

6	5 Earl Addison, Ing.	4 D. L. M. Millenbaski Ing.	3 Albert Unruh, Mon. 2 Lloyd Fack, Ing. Leon Algrim, Mon. 2	2 E. A. Fack, Ing. Albert Holderness, Mon.	1
7 D. & F Koehn, Ing.	8	9 Ivan H. Jantz, Ing.	10 Myrtle Reist, Ing.	11	John W. 12 Miller, Ctm. 1
18 M. E. Kern, Ing.	17 Troy Ledbetter, Mon. 2	16 Alton Schmidt, Ing.	15 Leonard Flower, Ing. Cecil H. Flower, Mon. 2	14	13
19	20 Abe J. Dunsh, Mon. 2	21	22 H. M. Flower, Mon. 2 Fred Porter, Mon. 2 Henry Redger, Mon. 2	23	24
30 Ken Ginest, Mon. 2	29 Harry W. Johnson, Mon. 2	28 Jesse Schmidt, Mon. 2	27	26	25
31	32 Paul Yost, Mon.	33	34 Harold Koehn, Mon. 2	35 F. P. & H. Koehn, Mon. 2	36 Edna Flower Mon. Cliff Tucker, Mon. Carl Mackey, Mon.

T 27 S

R 30 W

6 A.B. Widem. Pier.	5 Wilbur Koehn, Cope.	4 Abe Nichols, Ing.	3 Dale Eichensauer, Ing. Erna Unruh, Cope.	2	1
7	8 William Yost, Cope.	9 L. J. & L. W. Korf, Ing.	10 Sam M. Smith, Ing. M. D. Prater, Mon. 2	11	12
18	17 Ora Loucks, Cope.	16	15	14	13
19	20	21	22	23	24
28 Pete D. Schmidt, Cope.	29 Eldon Schmidt, Cope.	28	27	26	25 Josephine B. Koehn, Mon. 2 Henry B. Koehn, Mon. 2
31 Harry Schmidt Cope. David C. Loucks, Cope.	32 W. E. Jossend, Cope.	33 Wm. Beck, Jr., Cope.	34 Clarence Schmidt, Mon. 1 Mr. Unruh, Mon. 2	35 Ira B. Ullom, Mon. 1	36

T 28 S

R 29 W

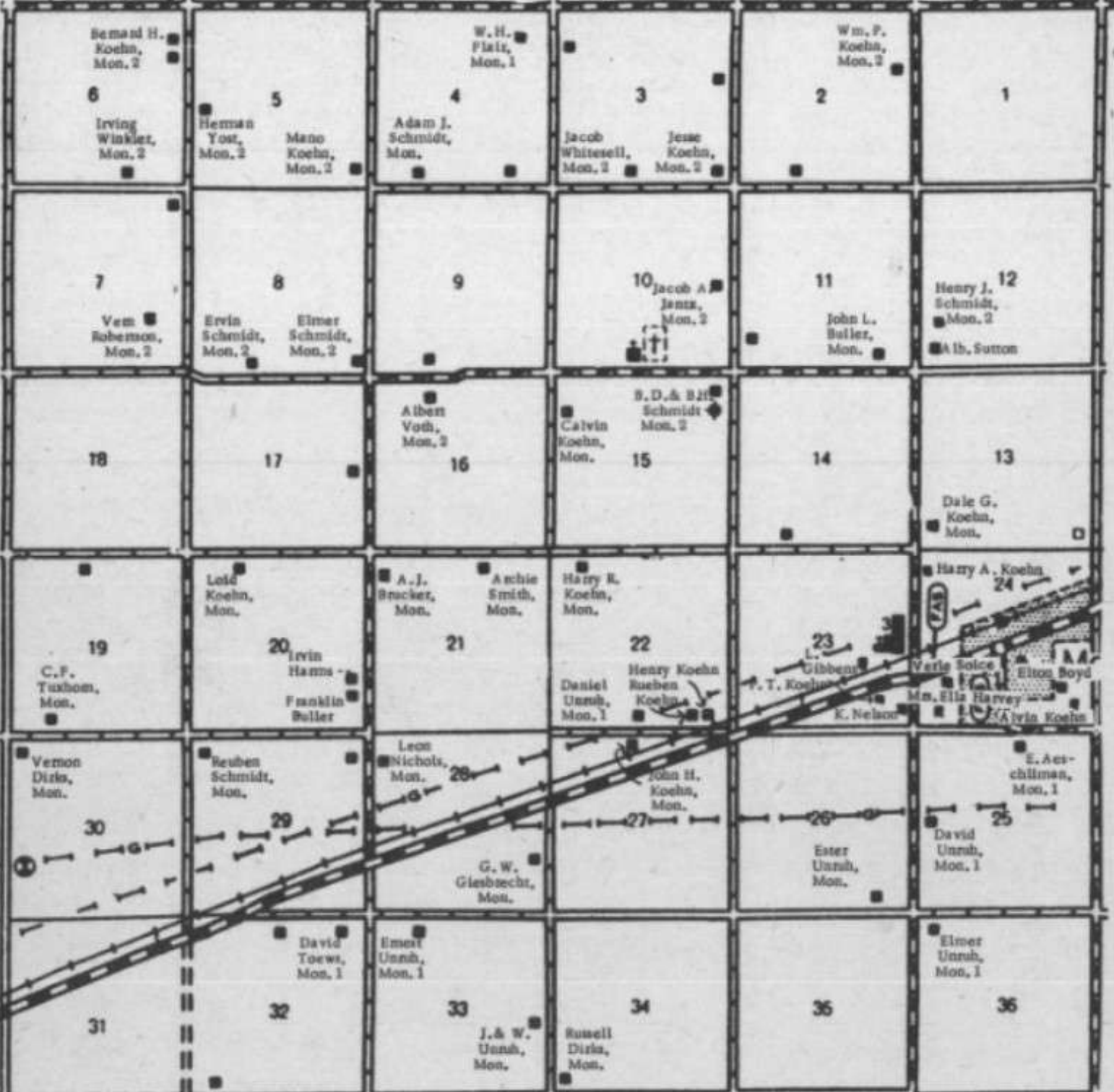

T 285

R 30 W

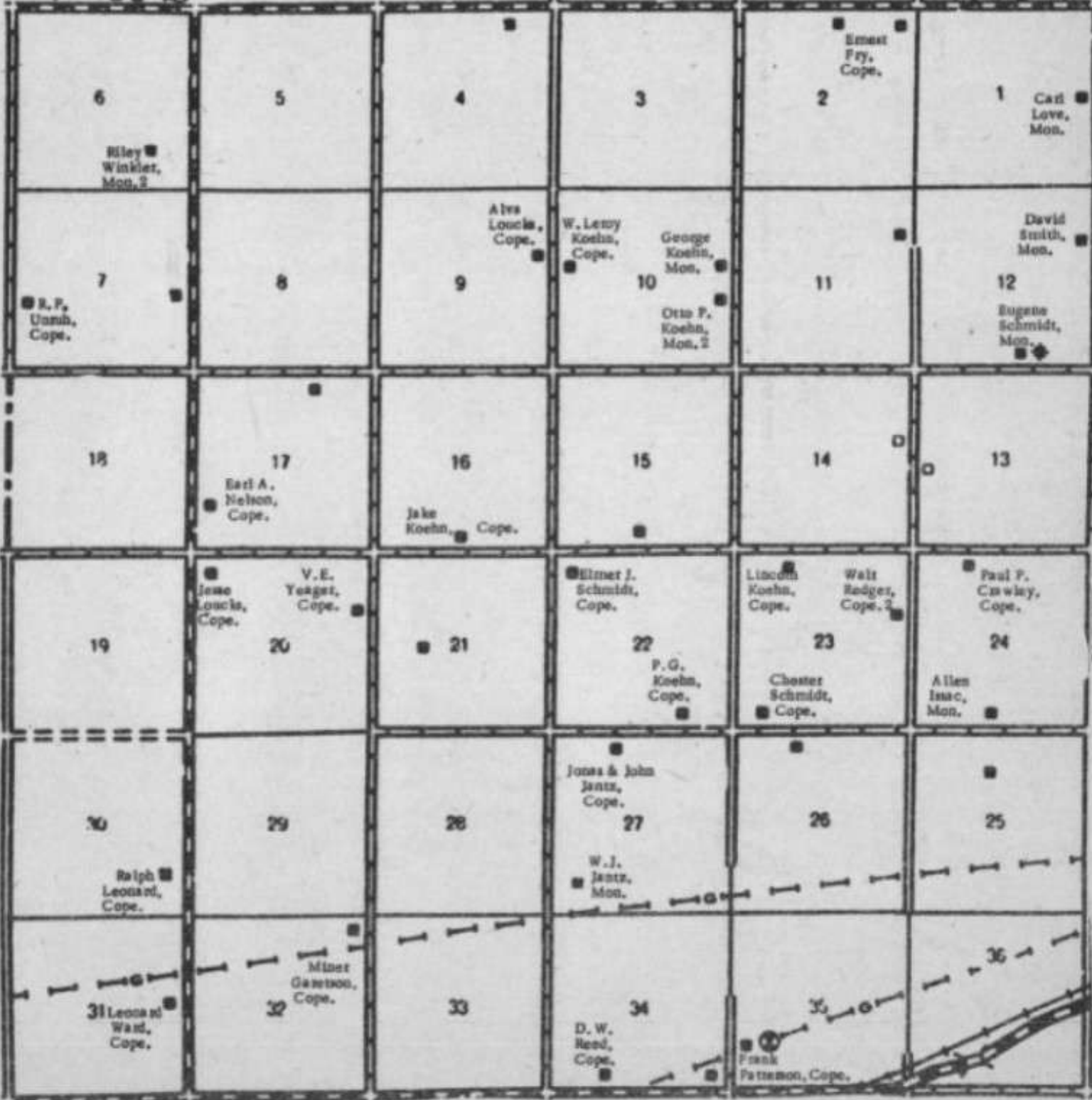



T 27 S

R 28 W

<p>A. S. &amp; Joe Bastoff, Cim. 1</p> <p>6</p>	<p>Jack Byer, Cim. 1</p> <p>5</p>	<p>Don Reiner, Ens.</p> <p>4</p>	<p>Earl Allison, Cim. 1</p> <p>3</p>	<p>Louis G. Steinmel, Cim.</p> <p>2</p>	<p>1</p> <p>J. L. Strows, Cim. 1</p>
<p>7</p>	<p>8</p>	<p>Ted O. Farneson, Cim. 1</p> <p>9</p>	<p>10</p>	<p>B. R. Kendall, Cim. 1</p> <p>11</p>	<p>J. W. Giesbrecht Cim.</p> <p>12</p> <p>Walter Maxwell, Cim. 1</p>
<p>Milton Giesbrecht, Cim.</p> <p>18</p>	<p>17</p>	<p>16</p>	<p>Clyde J. Hale, Cim. 1</p> <p>15</p>	<p>Rex Toothaker, Cim. 1</p> <p>14</p> <p>John O. Koss, Cim. 1</p>	<p>13</p>
<p>19</p>	<p>20</p>	<p>E. J. &amp; C. Schmidt, Mon. 1</p> <p>21</p>	<p>A. H. Unruh, Cim. 1</p> <p>22</p>	<p>23</p>	<p>24</p>
<p>Henry Toews, Cim.</p> <p>30</p> <p>Abe H. Koehn Cim. 1</p>	<p>LeRoy Zimmerman, Cim. 1</p> <p>29</p>	<p>Ruben J. Peaster, Cim. 1</p> <p>28</p>	<p>L. H. Krueger, Cim. 1</p> <p>27</p>	<p>R. P. Bosley, Cim. 1</p> <p>26</p> <p>O. A. Miller, Cim. 1</p>	<p>25</p>
<p>31</p>	<p>Donald D. Koehn, Cim.</p> <p>32</p>	<p>Walter Markel, Cim. 1</p> <p>33</p>	<p>Don Skinner, Cim. 2</p> <p>34</p>	<p>35</p>	<p>36</p>

T 28 S

R 28 W

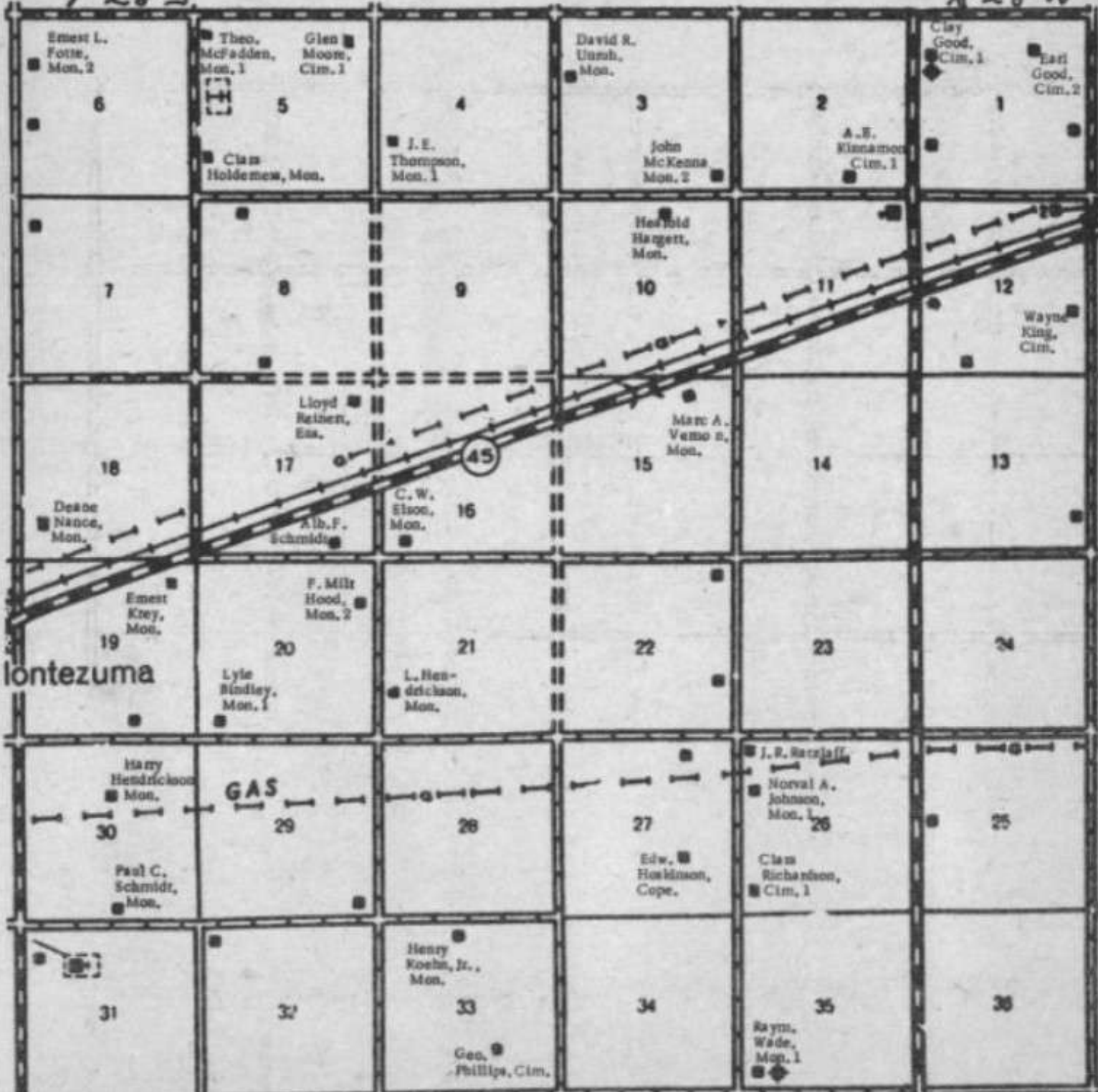

T 29S

R 20W

6	5	4	3 Harry K. Wade, Mon. 1	2 Joe Sala, Mon. 1	1
7 Irwin & E. I. Latta, Ess.	Lloyd McCune, Mon. Manuel McCune, Mon. 8 W. A. Schulz, Mon.	9	O. P. Latta, Mon. 1 10 Floyd Hargett, Mon.	11	23 Ervin Reinert, Ess. 12
Tobe H. Koehn, Mon. 1 18	17	O. S. Beebe, Mon. F. E. Birks, Mon. 1 16	W. S. Gamble, Mon. 1 15 Wm. Dean, Mon. 1	14 Lee Sheets, Ess.	13
Dwight May, Mon. 1 19	20 John Nichols, Mon.	Mn. Velda Moninger, Mon. 21	22	23	24
30	29	28 Delbert McCune, Mon.	27	26	25
Omer Robertson, Mon. Eva Aeschliman, Mon. 1 31	D. J. Smith, Mon. 32 Joe Brington, Mon. 1	33	34 Walter Lewis, Mon. 1	35	36