

TN-498937-03

CEMETERY RECORDS

OF

HARVEY COUNTY, KANSAS

VOLUME III

EMMA, GARDEN, AND SEDGWICK

TOWNSHIPS

Compiled and Published in 1989 by

Micki Crozier, Route 2, Box 130, Sedgwick, KS 67135

(C) 1989. May not be reproduced without permission from Micki Crozier

US/CAN
978.185
V3c
v. 3

FAMILY HISTORY LIBRARY
35 NORTH WEST TEMPLE
SALT LAKE CITY, UTAH 84150

542732

Harvey Co.
#811

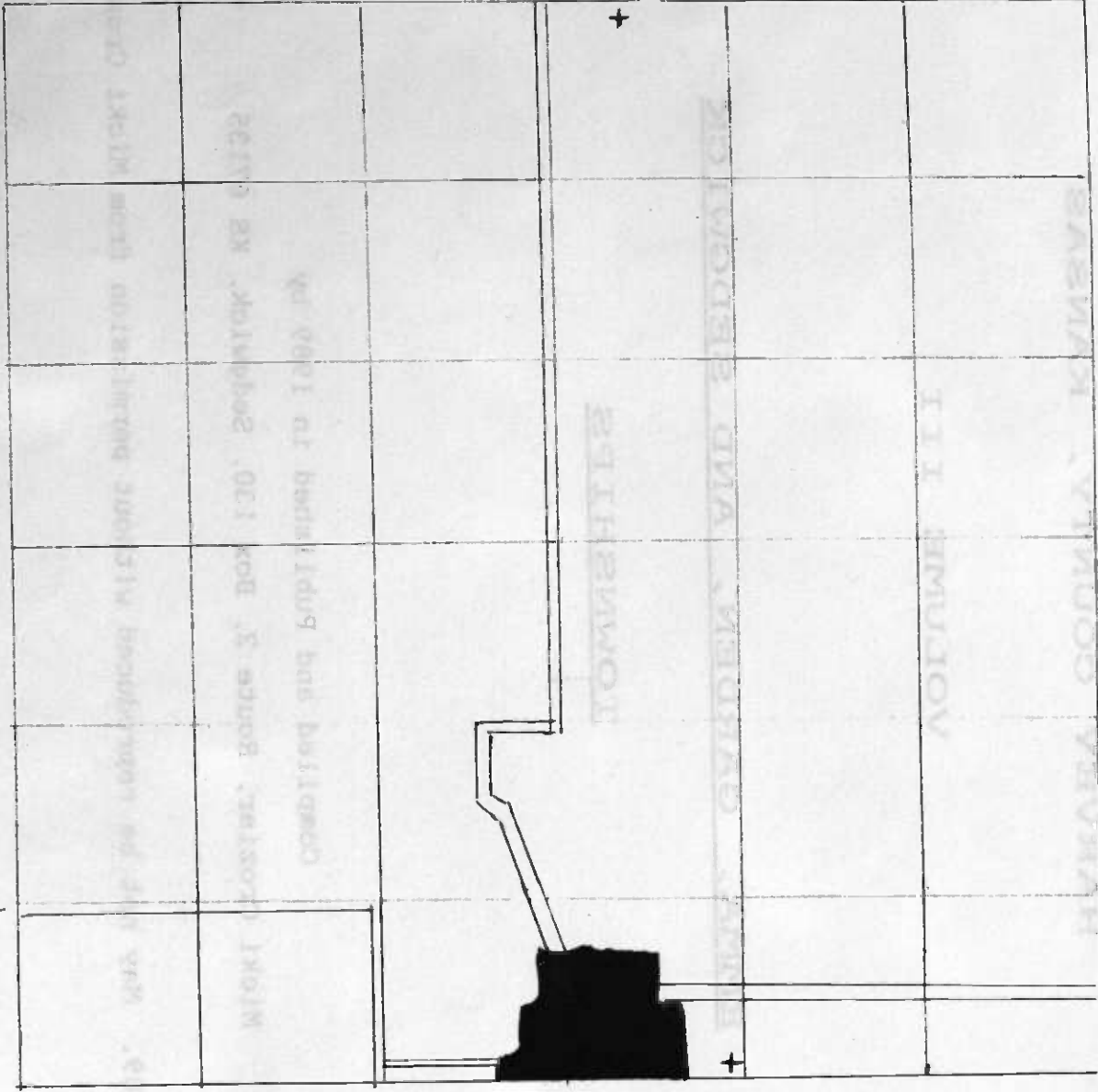

Harvey Co
#588

OR

GENERAL RECORDS

1W-48831-03

| | | | | | | |
|--|--|--|--|--|--|--|
| | | | | | | |
| | | | | | | |
| | | | | | | |
| | | | | | | |
| | | | | | | |
| | | | | | | |
| | | | | | | |
| | | | | | | |
| | | | | | | |
| | | | | | | |
| | | | | | | |
| | | | | | | |
| | | | | | | |
| | | | | | | |
| | | | | | | |
| | | | | | | |

COUNTY OF HARVARD

- Harvey Co. #556

+

+

+

+

EMMA TOWNSHIP

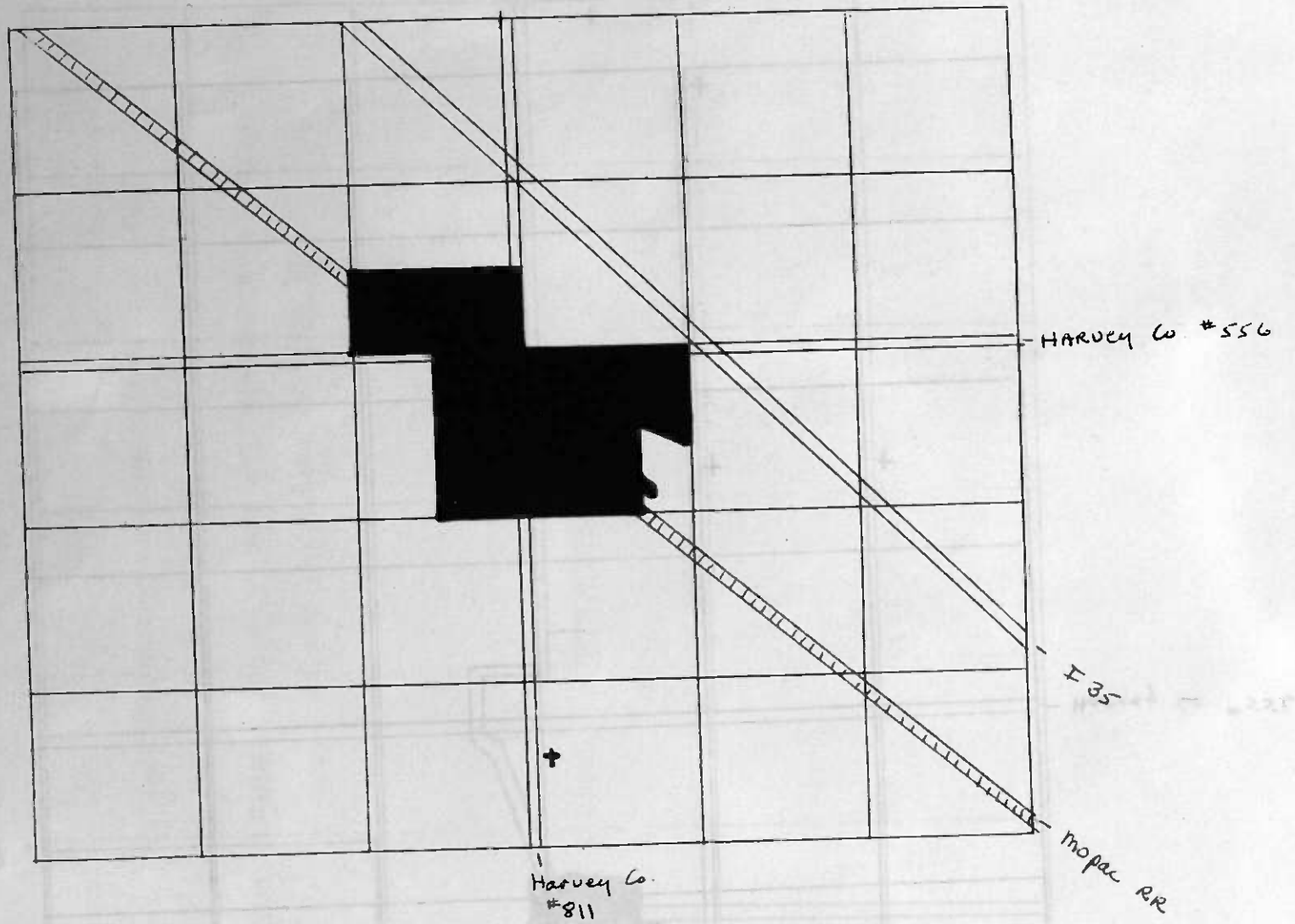

EMMA TOWNSHIP

Shaded area represents the town of Hesston

INDEX for Church of God of the First Born, Garden Mennonite Church, Garden View Mennonite, Kemper Cemetery, and two rural abandoned cemeteries.

| NAME | PAGE | | PAGE |
|------------------------|--------|--------------------------|--------|
| _____, Alice | 3 | Bonham, J. A. | 3 |
| _____, Edgar | 3 | Bonham, L. | 3 |
| _____, Elbert | 3 | Bonham, Maybell | 3 |
| _____, Infant dau. | 4 | Bonham, M. J. | 3 |
| _____, Oattie G. | 3 | Brackeen, Budde | 2 |
| Aurenheimer, Adolph A. | 8 | Brackeen, Murl | 2 |
| Aurenheimer, Christian | 10 | Brackeen, Thelma | 2 |
| Aurenheimer, Clara C. | 8 | Brandt, Margaret | 5 |
| Aurenheimer, Jacob W. | 11 | Brandt, Susan Rose | 5 |
| Aurenheimer, M. | 11 | Brandt, William | 5 |
| Aurenheimer, Marcus J. | 10 | Breckenridge, Ora A. | 1 |
| Aurenheimer, Maria | 10 | Clausen, John D. | 9 |
| Aurenheimer, William | 11 | Commons, A. M. | 2 |
| Bachman, Adolph | 7 | Commons, Kate | 2 |
| Bachman, Clara | 7 | Commons, Orpha | 2 |
| Bachman, Daniel | 7 | Conner, Margaret | 6 |
| Bachman, Eldred | 7 | Conner, R. P. | 6 |
| Bachman, Erwin | 7 | Cook, George H. | 3 |
| Bachman, Jacob | 7 | Crabtree, H. | 3 |
| Bachman, Jakobina | 7 | Crabtree, James F. | 3 |
| Bachman, Kathrina | 7 | Crabtree, W. | 3 |
| Bachman, Katrina | 7 | Cramer, Amanda | 14 |
| Bachman, Marie | 7 | Cramer, Infant dau. | 14 |
| Bachman, Paul Gerhart | 8 | Cramer, John | 14 |
| Bachman, Peter | 7 | Cramer, Mauda S. | 14 |
| Bachman, Verne | 7 | Cramer, Oliver A. | 14 |
| Bartel, Abraham L. | 8 | Denny, George W. | 16 |
| Bartel, Amalia A. | 8 | Dirks, A. | 6 |
| Bartel, Elisabeth B. | 9 | Dirks, A. J. | 9 |
| Bartel, Peter J. | 9 | Dirks, Anna Zuercher | 9 |
| Bell, Amanda | 16 | Dirks, Daughter | 6 |
| Bell, Birtie D. | 16 | Dirks, Edward Paul | 12 |
| Bell, Henry L. | 16 | Dirks, J. | 6 |
| Bell, Hiland J. | 16 | Dirks, Sarah | 12 |
| Bell, Levi T. | 16 | Dirks, Verna Lela | 12 |
| Benward, Anna M. | 1 | Donaho, John V. | 1 |
| Benward, Valentine | 1 | Dyck, Edgar | 11 |
| Berger, Clisabertha | 9 | Dyck, Elise | 11 |
| Berger, Elisa | 10 | Dyck, Peter | 11 |
| Berger, Joseph | 10, 12 | Dyck, Walter | 11 |
| Berger, Christian | 10 | Dyck, Wilbert | 11 |
| Berger, Hannah Katie | 10 | Dyer, Annie | 15 |
| Berger, Maria | 12 | Dyer, Ernie | 14 |
| Boehr, Elisabeth | 8 | Dyer, Infant dau. | 15 |
| Boehr, Henry | 8 | Dyer, James | 15 |
| Boese, Eva | 12 | Dyer, J. F. | 14, 15 |
| Boese, Harry | 12 | Eberhart, Frisby Briscoe | 4 |
| Bonham, Andrew W. | 3 | Etterman, Adolph | 2 |
| Bonham, Bradford | 3 | Etterman, Annie | 2 |
| Bonham, Cora B. | 3 | Ewy, Carl | 12 |
| Bonham, F. M. | 3 | Ewy, Elizabeth | 7 |
| Bonham, Hiram L. | 3 | Ewy, Heinrich | 7 |
| | | Ewy, Henry | 7 |

| | |
|--|---|
| <p>Ewy, Matilda Ortman 7 Ewy, Peter F. 7 Ewy, Sarah Dirks 12 Ewy, Waldo 12 Fowler, Stephen 3 Frey, Agatha A. 6 Frey, M. 6 Frey, Mary M. 6 Frey, Michael 6 Frey, Rosa C. 6 Garza, Bennie 2 Gay, Abby 17 Gay, William 17 Gick, Lydia 6 Gick, Willie 6 Goad, Ruby E. 1 Goad, William Joseph 1 Goad, William Ray 1 Goebel, Anna 8 Goebel, Christian 8 Goebel, Christian H. 8 Goebel, Peter A. 8 Goering, Jacob 9 Haiber, Earnestine 17 Haiber, Floyd 17 Hanke, Harley 2 Hanke, Mary 2 Hanke, Timothy Linn 2 Harris, John S. 2 Hastings, Claudia P. 2 Hawkins, Ruth Anne 11 Hayes, Christine Annie 1 Hayes, Harold Howard 1 Hearting, Addie 9 Hearting, Carl E. 12 Hearting, Elmer 9 Hearting, Mary E. 12 Hearting, Wilbert Edwin 12 Hearting, William H. 12 Heavern, Charlotte Jean 5 Hickman, J. 3 Hickman, Laura 3 Hickman, S. T. (?) 3 Hill, John J. 14 Hill, Leslie S. 14 Hill, Nancy Jane 14 Hodgkins, George H. 4 Hoehman, A. 6 Hoehman, Louisa 6 Hoehman, Mary 6 Holderman, William 2 Holmes, Harry E. 15 Holmes, I. 15</p> | <p>Holmes, Mary B. 15 Jackson, Claudia P. 2 Jackson, Ruth Elizabeth 2 Johnson, Alice 1 Johnson, Catherine 4 Johnson, John 4 Johnson, John O. 1 Johnson, John T. 4 Johnson, Kenneth M. 1 Keller, Edith May 9 Keller, Edna Susie 9 Keller, John J. 12 Keller, Susie 12 Kemper, Adam D. H. 14 Kemper, Charlotte S. 14 Kittell, Anna M. 6 Kittell, John 6 Knight, Amos 3 Knight, Caroline 3 Koehn, Susie 11 Kruse, Herman 11 Kruse, Mary 11 Latschar, _____ 8 Ledesma, Santiago M. 2 Lewallen, Doris 2 Lewallen, Marshall 2 Lewallen, Robert Enon 2 Light, E. 10 Light, Elise Schpoeder 10 Light, J. 10 Light, Willie 10 Lohrenz, Anna 10 Lohrenz, Jacob 10 Lohrenz, Katherine 10 Lohrenz, Marie 10 Lohrenz, Peter H. 10 Lowman, Elizabeth 16 Lowman, G. W. 16 M.J.S. 17 Modellmog, Arthur C. 9 Mothershead, R. 2 Mott, Mary K. 4 Mott, Richard G. 4 Neufeld, Bertha E. 11 Neufeld, John 11 Neufeld, Katie 11 Nickell, James D. 4 Nickell, J. H. 4 Nickell, John 4 Nickell, Martha E. 4 Nickell, N. J. 4 Ortman, Matilda 7 Ortman, Susanna 7 Pride, Brucie 4</p> |
|--|---|

| | | | |
|--------------------------------|----|-------------------------|----|
| Pride, F. A. | 4 | Schroeder, Ruth Reusser | 9 |
| Pride, J. E. | 4 | Schweitzer, Emelia | 8 |
| Prouty, A. O. | 2 | Schweitzer, Maria | 8 |
| Prouty, Charley | 2 | Sealock, Elizabeth | 15 |
| Prouty, J. C. | 2 | Sealock, John R. | 15 |
| Rebstock, Annie | 16 | Sealock, William H. | 15 |
| Rebstock, Infant dau. | 16 | Sedgwick, Vera M. | 11 |
| Rebstock, James | 16 | Smith, Charles S. | 1 |
| Rebstock, Margaret G. | 16 | Smith, J. E. | 16 |
| Rebstock, Samuel S. | 16 | Smith, Mary N. | 1 |
| Redger, Lanna Marie | 2 | Sperling, Elton G. | 11 |
| Regier, John P. | 9 | Sperling, Emelia | 11 |
| Regier, Katherine M. | 9 | Sperling, Peter A. | 11 |
| Regier, Mary | 9 | Stewart, E. | 15 |
| Reusser, Ruth | 9 | Stewart, Elizabeth | 15 |
| Richert, Ruth E. | 11 | Stewart, George A. | 15 |
| Rilling, Elizabeth | 8 | Stewart, James | 15 |
| Rilling, Emelia Schweitzer | 8 | Stewart, Jessie B. | 15 |
| Rilling, Samuel | 8 | Stewart, Martha J. | 1 |
| Rodriquez, Michelle | 2 | Stone, Edmond | 4 |
| Rupp, Anna | 10 | Stone, Elizabeth J. | 4 |
| Rupp, Elizabeth | 10 | Stucky, Raymond | 12 |
| Rupp, Henry | 10 | Taylor, A. H. | 17 |
| Rupp, Henry D. | 10 | Taylor, George C. | 17 |
| Rupp, Lucille V. | 10 | Taylor, M. A. | 17 |
| Rupp, Maria | 8 | Thomas, Philip | 14 |
| Rupp, Theodore E. | 10 | Thurstin, D. | 4 |
| Ruth, Barbara S. | 8 | Thurstin, Sarah J. | 4 |
| Ruth, Daniel E. | 9 | Trimm, B. Florence | 2 |
| Rutschman, Harry | 11 | Unruh, Albina | 7 |
| Savage, Natalie Nichole "Niki" | 2 | Unruh, Twila M. | 5 |
| Schlender, Alta M. | 6 | Unruh, Vernard H. | 5 |
| Schlender, F. A. | 6 | Umpleby, C. A. | 14 |
| Schlender, L. M. | 6 | Umpleby, W. H. | 14 |
| Schmidt, Alvera | 5 | Umpleby, William H. | 14 |
| Schmidt, Christina | 8 | Vogt, A. B. | 8 |
| Schmidt, Cornelius H. | 5 | Vogt, Barbara S. Ruth | 8 |
| Schmidt, David | 2 | Vogt, Christian A. | 8 |
| Schmidt, Peter J. | 8 | Vogt, Cora Wenger | 8 |
| Schmidt, Richard A. | 8 | Vogt, D. A. | 8 |
| Schmidt, Richard Wayne | 2 | Vogt, Edith | 8 |
| Schmidt, Thelma | 2 | Vogt, Edna O. | 11 |
| Schmidt, August | 15 | Vogt, Harry | 8 |
| Schmidt, Christian | 15 | Vogt, J. P. | 8 |
| Schmidt, Margaret | 15 | Vogt, Jakob | 8 |
| Schpoeder, Elsie | 10 | Vogt, K. A. | 8 |
| Schrog, Bertha | 9 | Vogt, Magdalena | 8 |
| Schrog, Joseph B. | 12 | Vogt, Martha J. | 10 |
| Schrog, Lydia | 11 | Vogt, Nelson A. | 10 |
| Schrog, Marvin E. | 9 | Vogt, Paul E. | 11 |
| Schrog, Ruth E. Richert | 11 | Vogt, Peter S. | 10 |
| Schroeder, E. | 11 | Vogt, Richard A. | 9 |
| Schroeder, Elise | 11 | Vogt, Robert C. | 10 |
| Schroeder, H. | 11 | Vogt, Ruth M. | 10 |

Voran, David 9
 Voran, Mary 9
 Voran, Shaylan Troy 11
 Wagoner, E. J. 4
 Wenger, Cora 8
 Wiggins, Lonnie J. 2
 Wiggins, Ronnie M. 2
 Williams, D. F. 16
 Williams, James T. 16
 Williams, S. E. 16
 Wilson, Clara E. 16
 Wilson, E. 16
 Wilson, J. 16
 Winsky, Bertha 9
 Winsky, C. H. 9
 Winsky, Huldah 9
 Winsky, Louise 9
 Winsky, Milton 9
 Winsky, Pauline 9
 Winsky, R. J. 9
 Wood, Clarence 3
 Wood, J. O. 3
 Wood, Julia G. 3
 Zuercher, Anna 9

Zuercher, Anna 9
 Wood, Julia G. 3
 Wood, J. O. 3
 Wood, Clarence 3
 Winsky, R. J. 9
 Winsky, Pauline 9
 Winsky, Milton 9
 Winsky, Louise 9
 Winsky, Huldah 9
 Winsky, C. H. 9
 Winsky, Bertha 9
 Wilson, J. 16
 Wilson, E. 16
 Wilson, Clara E. 16
 Williams, S. E. 16
 Williams, James T. 16
 Williams, D. F. 16
 Wiggins, Ronnie M. 2
 Wiggins, Lonnie J. 2
 Wenger, Cora 8
 Wagoner, E. J. 4
 Voran, Troy Shaylan 11
 Voran, Mary 9
 Voran, David 9

THE CHURCH OF GOD OF THE FIRST

BORN CEMETERY

This cemetery is located in Emma Township, Section 34 on the half-mile line west. From Hesston, KS go south on County Road #811 for 2½ miles.

For many years, only a few stones in the southwest corner of the cemetery were present. A deed was filed at the Harvey County Courthouse on 27 October 1953 from Peter T. Jantz & wife to the church. They have repaired the old stones, and the cemetery is well tended.

Kenneth M. Johnson
KS Pvt. 185 Engineer Bn. Korea
20 September 1935 - 8 March 1955

John O. JOHNSON
KS Pfc. Co. M. 352 Inf. WW I
24 February 1893 - 6 March 1958

Evangelist Alice JOHNSON
8 October 1897 - 12 August 1979

*Mary N. SMITH
2 February 1904 - 1 November 1972

*Charles S. SMITH
7 February 1895 - 24 June 1973

John V. DONAHO 1915-1957

William Ray GOAD
Pfc. U. S. Marine Corps Vietnam
1947-1976

William Joseph GOAD 1909-1977

Ruby E. GOAD 1915-1985

*Anna M. BENWARD 1883-1957

*Val (Valentine) BENWARD 1892-19(64)

Ora A. BRECKENRIDGE
Pvt. U. S. Army WW I
16 February 1892 - 25 February 1985

Christine Annie HAYES
4 November 1907 - 5 December 1964

Harold Howard HAYES
7 June 1899 - 4 December 1972

B. Florence TRIMM 1905-1970

Claudia P. Jackson HASTINGS
15 September 1895 - 10 May 1971

*Adolph ETTERMAN
4 July 1887 - 6 March 1983

*Annie ETTERMAN
26 June 1897 - 7 October 1985
This is a large stone with the inscription 'Founder and President
of the Church of God of the First Born.'

William HOLDERMAN
9 April 1811 - 15 March 1879

+ R. MOTHERSHEAD
1 April 18(88) - rest is broken off.

John S. HARRIS
17 March 1840 - 23 July 1878: Aged 38-4-?

Budde, son of Murl & Thelma BRACKEEN
b. Newton, KS September 1955, d. September 1955

Charley, son of A. O. & J. C. PROUTY
8 January 1873 - 14 December 1873

Bennie GARZA 1959-1960

Ruth Elizabeth JACKSON April 1963

Richard Wayne, son of David & Thelma SCHMIDT
July 27-28, 1966

Robert Enon, son of Marshall & Doris LEWALLEN
22 October 1969 - 22 May 1970

Timothy Linn, son of Harley & Mary HANKE
April 4-6, 1972

Orpha, daughter of A. M. & Kate COMMONS.
2 June 1881 - 8 June 1881

Lanna Marie REDGER 1985-1985

Natalie Nichole 'Niki' SAVAGE
July 23-24, 1984

Michelle RODRIQUEZ 1979-1983

Lonnie J. WIGGINS 1961-1971

Ronnie M. Wiggins 1961-1971

Santiago M. LEDESMA 1941-1980

+ Date taken from 'Abandoned Cemeteries of Kansas'.

An abandoned rural cemetery located in Section 24, Garden Township.
From Halstead, take County Road #801 north for seven miles, east
1 mile, north 1/2 mile. It's off the road in a field on the east side
of the road.

Stephen FOWLER
Company I, 129 Indiana Vol. Infantry -
27 August 1837 - 23 November 1886

Laura, daughter of J. & S. T.(?) HICKMAN
d. 17 February 1883, Aged 1-3-24(?)

James F., son of W. & H. CRABTREE
d. 11 September 1880, Aged 22-6-25

*Maybell, daughter of F. M. & J. A. BONHAM
d. 16 April 1870, Aged 1-1-0

*Bradford, son of F. M. & J. A. BONHAM
d. 16 March 1875, Aged 2-0-14

*Andrew W., son of F. M. & J. A. BONHAM
d. 23 February 1871, Aged 11-3-15

The above * share a stone.

*Hiram L., son of L. & M. J. BONHAM
d. 26 August 1868, Aged 1-5-9

*Cora B., daughter of L. & M. J. BONHAM
d. 12 November 1881, Aged 2-1-3

The above two * share a stone.

Clarence, son of J. O. & Julia G. WOOD
6 January 1875 30 November 1880, Aged 5-10-24

*Amos KNIGHT
24 January 1832 - 16 February 1893

*Caroline KNIGHT
16 April 1840 - 16 April 1895

George H. COOK
22 November 1812 - 11 September 1877

*Elbert d. 5 March 1879, Aged 3 months, 17 days

*Edgar d. 20 April 1890, Aged 2 months, 14 days

The above two * share a stone.

*Alice d. 19 May 1873

*Ottie G. d. 17 January 1877, Aged 6-11-2

The above two * share a stone.

Elizabeth J., wife of Edmond STONE
d. 12 December 1880, Aged 24-10-0

Sarah J., wife of D. THURSTIN
d. 24 June 1881, Aged 52-3-19

John T., son of John & Catherine JOHNSON
4 November 1856 - 13 November 1875, Aged 19-0-15?

Frisby Briscoe EBERHART
d. 26 July 1878, Aged 20-9-17

George H. HODGKINS
d. 22 September 1880, Aged 5-6-7

*Mary K. MOTT
d. 11 November 1877, Aged 79-11-29

*Richard G. MOTT
d. 24 April 1882, Aged 85-17 days

Brucie, son of F. A. & J. E. PRIDE
d. 8 August 1879, Aged _ years, _ months, 27 days

E. J. WAGONER
20 October 1880(?) - 15 July 1881

*Martha E. NICKELL
d. 14 June 1883, Aged 11-3-9

*James D. NICKELL
d. 8 June 1883, Aged 3-7-17
Children of J. H. & N. J. NICKELL

The above two * share a stone.

*Infant daughter
28 August 1876 - 25 September 1876

*John NICKELL
25 February 1874 - 9 November 1878
Children of J. H. & N. J. NICKELL

The above two * share a stone.

GARDEN VIEW MENNONITE

CHURCH CEMETERY

Located in Garden Township, Section 35. From Halstead take County Road #801 six miles north. This is a new cemetery, all fenced.

*Twila M. UNRUH

b. 26 February 1923, d. _____ SCHLENDER

m. 20 October 1946

*Vernard H. UNRUH

b. 29 February 1924, d. 22 October 1981

*Alvera SCHMIDT

b. 22 January 1909, d. 23 August 1981

*Cornelius H. SCHMIDT

b. 17 February 1908, d. _____

Susan Rose BRANDT, daughter of William & Margaret
November 11-25, 1976

Charlotte Jean HEAVERN 27 August 1886, aged 35 years

b. 12 December 1948, d. 3 December 1981

d. 22 August 1886, aged 12 years, 7 months, 5 days

Mary H., daughter of Michael & Agatha FREY

b. 9 September 1883, d. 27 November 1886, aged 3 years,
2 months, 18 days

Margaret, wife of E. F. DOWNS

d. 14 March 1907, aged 56 years

Anna H., wife of John KITTEL

b. 25 February 1814, d. 11 August 1888, aged 74 years,
3 months, 16 days

GARDEN MENNONITE CHURCH CEMETERY

An abandoned rural cemetery located in Section 4, Garden Township. From Halstead, take County Road #801 north to County Road #556, then west 1 mile, north ½ mile. Its on the west side of the road and grown up in plum bushes. Partially fenced.

*Louisa HOEHMAN

d. 20 July 1884, aged 24 years, 2 months, 10 days

*Mary HOEHMAN

d. 25 August 1882, aged 28 years, 7 months, 5 days

Wives of A. HOEHMAN

Alta M., daughter of F. A. & L. M. SCHLENDER

d. 8 March 1891, aged 29 days

Tochterlein von J. & A. DIRKS

b. 26 September 1887, d. 11 July 1889, aged 1 year, 9 months, 15 days

*Lydia GICK 1884

*Willie GICK 1896

Michael FREY

d. 11 May 1884, aged 36 years, 3 months, 9 days

*Agatha A., wife of Michael FREY

b. 27 September 1850, d. 22 August 1886, aged 35 years 10 months, 25 days

*Rosa C., daughter of M. & A. Frey

d. 22 August 1886, aged 12 years, 7 months, 5 days

Mary M., daughter of Michael & Agatha FREY

b. 9 September 1883, d. 27 November 1886, aged 3 years, 2 months, 18 days

Margaret, wife of R. P. CONNER

d. 14 March 1887, aged 56 years

Anna M., wife of John KITTELL

b. 25 February 1814, d. 11 August 1888, aged 74 years, 5 months, 16 days

GARDEN MENNONITE CHURCH CEMETERY

The deed was filed the 31st of March 1886. John Klaassen & Wife to Guadenbeg Mennonite Church. Part of the southwest corner of the SE $\frac{1}{4}$ of Section 23, Township 23 (Garden), Range 2 E. Take County Road 801 north from Halstead for 8 $\frac{1}{2}$ miles.

This cemetery is fenced and well cared for.

Peter F. Ewy
b. 20 March 1899, d. 10 August 1954

Matilda Ortman, wife of Henry Ewy
b. 6 February 1877, d. 4 October 1935

Albina Unruh, wife of Peter F. Ewy
b. 16 June 1899, d. 19 August 1933

Elizabeth Ewy, wife of Adolph Bachman
b. 24 March 1895, d. 28 October 1918

Henry Ewy
b. 20 February 1870, d. 14 October 1934

Susanna geb. Ortman
Enegettin von Heinrich Ewy
Geb. 26 June 1871, Gest. 7 February 1917

Daniel Bachman
b. 29 Juni 1833, d. 19 July 1907

Jakobina Bachman
b. 23 October 1884, d. 14 April 1908

Jacob, sohn von Peter & Kathrina Bachman
Geb. February 1887, Gest. August 1904

Peter Bachman
Geb. 13 Mai 1847, Gest. 1 Jan 1920

Katrina, Frau von Peter Bachman
Geb. 3 April 1863, Gest. 18 Oktober 1923

*Clara Bachman
b. 14 July 1903, d. _____

*Adolph
b. 24 April 1893, d. 18 May 1985
Parents of Eldred & Verne

Daniel, son of Peter & Katrina Bachman
Geb. & Gest. 10 November 1903

Erwin, son of Peter & Katrina Bachman
Geb. 16 Mae 1882, Gest. 1 Oktober 1900

Marie, daughter of Peter & Katrina Bachman
Geb. & Gest. 3 April (all)

Paul Gerhart Bachman
b. 27 Juli 1892, d. 24 October 1892

Peter A. Goebel 1882-1966

Elizabeth Rilling 1895-1978

*Samuel Rilling

b. 9 February 1862, d. 18 November 1940

*Emelia Schweitzer, his wife

b. 10 July 1861, d. 8 April 1833

Maria Schweitzer

Geb. Rupp 15 August 1835, Gest. 8 December 1919

*Heir Ruht Mutter Magoalena Vost

Geb. den. 7 December 1836, Gest. den. 26 November 1904

*Heir Ruht Vater Jakob Vogt

Geb. den. 16 August 1833, Gest. den. 23 November 1913

Harry, sohnlein von D. A. & K. A. Vogt

Geb. den. 3 February 1895, Gest. den. 6 September 1896

Cora Wenger Vogt

b. 7 January 1875, d. 5 November 1951

Christian A. Vogt

b. 9 July 1875, d. 5 November 1951

Barbara S. Ruth, wife of Chris A. Vogt 1875-1928

*Amalia A. Bartel

b. 4 June 1889, d. 2 November 1982

*Abraham L.

b. 1 September 1885, d. 27 September 1918

Edith, daughter of J. P. & A. B. Vogt

6 April 1906 (all)

Richard A., son of Peter J. & Christina Schmidt

d. 30 November 1897, Aged 15 days

Two funeral home markers with the name LATSCHAR

*Elisabeth Boehr 1850-1936

*Henry 1843-1923

*Clara C. Aurenheimer 1879-1964

*Adolph A. 1877-1965

Christian H. Goebel

b. 19 December 1869, d. 5 September 1931

Anna gattin von Christian Goebel

Geb. 19 Juni 1839, Gest. 27 Juni 1904

Christian Goebel

Geb. 20 Juli 1823, Gest. 16 September 1900

*Mary Voran

b. 9 September 1899, d. 27 July 1982

*David

b. 1 June 1896, d. 6 March 1975

Jacob Goering 1907-1985

Daniel E. Ruth

b. 6 October 1879, d. 19 January 1963

Mary Regier, Mother 1890-1916

Katherine M. Regier, Aunt 1881-1931

John P. Regier 1877-1952

Arthur C. Moddelmog 1908-1986

Peter J. Bartel 1879-1928

Elisabeth B. 1885-1971

*Bertha Schrag 1913-_____

*Marvin E. 1914-1975

*Children of R. J. & C. H. Winsky

*Louise b. & d. 25 April 1902

*Bertha b. & d. 23 June 1903

*Milton b. & d. 29 October 1897

*Huldah

b. 7 June 1894, d. 21 August 1895

*Pauline

b. 8 March 1892, d. 13 March 1892

Elmer Hearting

b. 29 January 1904, d. 4 February 1904

*Addie b. 16 April 1902, d. 26 January 1902

*Edith May Keller

b. 27 February 1904, d. 2 April 1904

*Edna Susie

b. 27 February 1904, d. 30 March 1904

Clisabertha Berger

Geb. 9 Juli 1835, Gest. 26 November 1907

*Ruth Reusser Schroeder 1896-1962

*Paul G. 1893-_____

*Anna Zuercher Dirks 1890-1976

*A. J. 1886-1969

John D. Clausen

b. 23 June 1954, d. 31 January 1976

Richard A. Vogt 1940-1986

Anna Lohrenz 1898-1973

Peter H. Lohrenz 1883-1969

Marie Lohrenz 1893-1967

Jacob Lohrenz 1896-1958
American Legion Marker

Katherine Lohrenz 1891-1942

Elizabeth Rupp 1834-1920

Henry D. Rupp 1899-1985
American Legion Marker

*Lucille V. Rupp

b. 9 February 1895, d. 22 December 1980

*Theodore E.

b. 24 November 1896, d. _____

Anna Rupp 1865-1954

Henry Rupp 1863-1910

*Elise Light

Geb. Schpoeder, Geb. den. 31 December 1863,
Gest. den. 6 August 1896.

*Willie, son of J. & E. Light

Geb. 1 August, Gest. 6 August 1886

Marcus J. Auernheimer 1882-1971

Maria Auernheimer

b. 14 Juli 1850, d. 1 April 1931

Christian Auernheimer

b. 23 January 1843, d. 18 February 1920

Hannah Katie, wife of Christian Berger

d. 10 June 1893, Aged 22 years 6 months

Christian Berger, son of Joseph & Elisa Berger

Geb. den. 30 January 1869, Gest den. 1 January 1899

*Peter S. Vogt 1877-1954

*Emma B. 1880-1970

Ruth M. Vogt

b. 19 November 1904, d. _____

*Robert C. Vogt

b. 17 September 1915, d. 2 June 1982

*Martha J.

b. 16 August 1915, d. _____

Married 17 September 1934

Nelson A. Vogt 1907-1963

*Wilbert Dyck
b. 6 March 1907, d. 7 April 1909
*Edgar Dyck
b. 6 October 1902, d. 8 April 1909
*Walter Dyck
b. 14 December 1904, d. 11 April 1909
*Children of Peter & Elise Dyck

Elise, tochterlein von H. & E. Schroeder
Geb. den. 31 October 1899, Gest. den. 21 November 1899

*Edna O. Vogt
b. 25 August 1903, d. 10 March 1976
*Paul E.
b. 24 August 1903, d. 9 February 1984

*Emelia Sperling, Mother
b. 28 March 1878, d. 7 June 1956
*Peter A., Father
b. 7 April 1876, d. 2 July 1955

*Elton G. Sperling 1909-1940

Harry Rutschman 1896-1985

Bertha E. Neufeld
b. 23 February 1897, d. 10 December 1968

*John Neufeld
b. 29 February 1868, d. 12 March 1959
*Katie, his wife
b. 13 December 1873, d. 8 March 1922

*Susie Koehn 1894-1973
*Fred 1889-1964

Shaylan Troy Voran
b. 9 May, d. 5 December 1978

*Mary Kruse
b. 5 March 1904, d. _____
*Herman b. 2 May 1898, d. 3 January 1985
Married 19 November 1924

Ruth Anne Hawkins 1950-1985

Vera M. Sedgwick
b. 3 December 1909, d. 30 October 1966

Jacob W., son of Wm. & M. Auernheimer
26 July 1903 (all)

Ruth E. Richert Schrag
b. 9 December 1931, d. 15 November 1934

Lydia Schrag
b. 11 December 1901, d. 2 January 1962

Joseph B. Schrag
b. 24 April 1895, d. 22 April 1977

Carl E. Hearting
Pvt. U.S. Army WWI 1895-1981

*Mary E. Hearting, Mother
b. 21 September 1873, d. 6 October 1934

*William H., Father
b. 28 August 1867, d. 3 October 1949

Wilbert Edwin Hearting
b. 23 December 1898, d. 30 June 1928

Zur ruhe eincecancen Susie, the frau des John J. Keller
Geb. 21 Maerz 1882, Gest. 2 Maerz 1904

Joseph Berger, Vater
Geb. den. 15 December 1842, Gest. den. 10 October 1902

Maria Berger, Mutter
Geb. Seitz, Geb. den. 3 Marz 1846, Gest. den. 8 Marz 1900

Sarah Dirks, wife of Waldo Ewy
b. 23 March 1915, d. 1 July 1970

Carl Ewy
b. 3 August 1913, d. 12 September 1941

*Verna Lela Dirks
b. 26 December 1913, d. _____

*Edward Paul
b. 21 December 1912, d. 28 November 1984

*Eva Boese
b. 29 June 1912, d. 15 April 1985

*Harry b. 21 December 1907, d. 20 November 1985
Married 2 June 1936

Raymond Stucky, funeral home marker, no dates

KEMPER CEMETERY

This cemetery is located in Section 3 of Sedgwick Township approximately on the north 1/2 mile line. From Sedgwick, KS take County Road #811 six miles north, then 1/4 mile east on a dirt road. It's on the south side of the road, fenced, and neglected.

A deed was recorded at the Harvey County Courthouse on the 30th of September 1893, A. D. H. Kemper & wife to the Trustees of the Central Cemetery Association for the sum of \$1.00. Some years ago the 4-H children cleaned out the brush, erected the fence and re-installed the gate.

Mrs. Ruby Stein who lives just west of the cemetery, told me the oldest Chapple daughter said there were many wooden markers in the cemetery when she was a child, thus today there are probably many unmarked graves. Dr. Kemper was a homeopathic physician. He had maples trees he tapped for syrup, and hot beds where he raised medicinal plants. He told children the hot beds were also where he raised the babies he delivered.

* Denotes a stone shared by two or more people.

STEWART, MARY J. *
d. 12 October 1921, 1921
Age 23-4-17 1901-1921
*They share a stone.

SEALOCK, W. H. *
d. 12 October 1921, 1921
Age 23-4-17 1901-1921
*They share a stone.

SMITH, MARY *
d. 21 October 1921, 1921
Age 1-1-2 1920-1921
*They share a stone.

SMITH, MARY *
d. 21 October 1921, 1921
Age 1-1-2 1920-1921
*They share a stone.

SMITH, MARY *
d. 21 October 1921, 1921
Age 1-1-2 1920-1921
*They share a stone.

SMITH, MARY *
d. 21 October 1921, 1921
Age 1-1-2 1920-1921
*They share a stone.

KEMPER, Charlotte S.*
1 Jul 1828 - 27 Jun 1909
Mother

KEMPER, Adam D. H.*
25 Feb 1828 - 18 Feb 1905
Father
* They share a stone

KEMPER CEMETERY

THOMAS, Philip
d. 16 Jul 1881
Age 12-9?-0

CRAMER, Mauda S.*
22 Nov 1885 - 25 Mar 1887
Age 1-4-3
*They share a stone

CRAMER, Oliver A.*
6 May 1873 - 15 Sep 1891
Age: 18-4-9

CRAMER, Infant daughter*
b. & d. 7 July 1887
*The above 3 are children
of John & Amanda Cramer

HILL, Leslie S.
d 6 May 1890 Age 16-1-14
b. near Louisville, IL
S/O J. J. & N. J. Hill

HILL, Nancy Jane
1831-1920

HILL, John J.
1828-1905

UMPLEBY, William H.
d. 24 June 1879
Age 1-1-5
S/O W.H. & C.A. Umpleby

UMPLEBY, William H.
d. 21 January 1871
Age 1-1-5
S/O William & C A Umpleby

DYER, Emie*
d. 2 Aug 1877 Age: 0-4-2
D/O J F & A Dyer, Shares
a stone with Annie Dyer

5
DYER, Annie*
d. 28 April 1877
Age 20-6-4
W/O J. F. Dyer

DYER?, Infant daughter
No dates
D/O James & Annie
Surname missing

37
STEWART, Jessie B.*
d. 16 September 1872
Age: 23-5-21
S/O E. Stewart

STEWART, James*
d. 7 November 1884
Age: 77-2-19

*
en
STEWART, Elizabeth*
d. 30 January 1882
Age: 58-9-20
W/O James Stewart

STEWART, George A.*
d. 1 February 1886
Age: 23-6-24

STEWART, Martha J.*
d. 12 October 1888
Age 26-6-17
*They share a stone.

SEALOCK, William H.
7 Nov 1866 - 24 Jan 1888
Age: 21-1-17
S/O John R & Eliz Sealock

HOLMES, Harry E.
d. 21 October 1890
Age: 0-2-12
S/O I. & Mary B. Holmes

SCHMITT, Christian*
23 Sep 1839 - 2 Jul 1915

-2
es
r
SCHMITT, Margaret*
21 Nov 1847 - 11 Jan 1888
W/O Christian Schmitt

SCHMITT, August*
5 Mar 1878 - 28 Jun 1891
S/O Christian & Margaret
*Schmitt's share a stone

BELL, Birtie D.*
d. 18 April 1889
Age: 4-7-8
C/O Levi T & Amanda Bell

BELL, Hiland J.*
d. 1 May 1889
Age: 17-10-10?
C/O Levi T & Amanda Bell

BELL, Henry L.*
d. 27 April 1889
Age: 15-0-9
The above 3 share a stone

REBSTOCK, Samuel S.
28 Feb 1840 - 9 Mar 1902

REBSTOCK, Margaret G.
5 Jun 1844 - 10 Feb 1909
W/O S. S. Rebstock
Footstone: Mother

REBSTOCK, Infant daughter
No dates
D/O James & Annie
Rebstock

LOWMAN, G. W.*
31 Aug 1831 - 1 Oct 1905

LOWMAN, Elizabeth*
23 Mar 1833 - 23 Feb 1912
Lowman's share a stone

WILLIAMS, James T.
d. 12 March 1882
Age 0-2-12
S/O D F & S E Williams

SMITH, J. E.
d. 2 January 1876
Age 74-3-7

DENNY, George W.
d. 5 July 1890
Age 46-5-21
Co B 34 IN Vet Vol Inf

WILSON, Clara E.
d. 18 August 1881
Age 5 months?
D/O J & E Wilson

GAY, Abby
d. 1 August 1885
Age 75 years
W/O William S. Gay

HAIBER, Floyd
1893

WILSON CEMETERY

According to a special edition on Thursday, October 15, 1933 honoring the winners, the WILSONS HISTORICAL stated the first cemetery in the town of Wilson was started on across the tracks directly east of the Standard Oil building. An individual was who was buried there in 1870. This was a few years before the city was laid out. Most of the deaths were due to gas which was very common in the early days of the city. Although there was a few graves set on the hill, and were buried under 10 tons. The cemetery was abandoned for the present Wilson Cemetery located one mile east of Wilson on 12th Street (between 1/2, Section 34, T-1 West). The land containing the first cemetery was given to Mr. Frank Smith on the condition that he would move the graves. Mr. Smith moved all the graves that had markers.

HAIBER, Earnestine
1888

MJS
Footstone

TAYLOR, George C.
1889
S/O A. H. & M. A. Taylor

George C. Taylor - Remarks column 1. Lot 5, Grave 1.
1. Purchased - Remarks person who purchased the lot.
2. Name of deceased.
3. Date of birth - Death date (1889), date also listed if on
4. Age at death - Remarks column 2. Age 1 year, 8 months,
5. Sex - Remarks column 3. Son of W. M.
6. H. A. Taylor

Abrahamson road 2nd & 3rd
100 & 100 ft
200 - 100 ft
300 - 100 ft

When I was unable to determine the grave number, I used the numbers 10, 11, 12, etc. The actual grave numbers go only to grave 25.

HILLSIDE CEMETERY

According to a special edition on Thursday, October 19, 1939 honoring the pioneers, the SEDGWICK PANTAGRAPH stated the first cemetery in the town of Sedgwick was staked off across the tracks directly east of the Standard Bulk Station. An unknown man who was shot was buried there in 1870. This was Sedgwick's first funeral. Most of the early deaths were due to gun duels which were common in the early days of Kansas history. Although there were a few burials out on the hill, most were buried closer to town. The cemetery was abandoned for the present Hillside Cemetery located one mile east of Sedgwick on 125th Street (Southeast 1/4, Section 34, 24-1 West). The land containing the first cemetery was given to Mr. Frank Smith on the condition he would move the graves. Mr. Smith moved all the graves that had markers.

The burials are indexed alphabetically with the block, lot, and grave number following the name. Following the index, the burials are listed by Block, Lot, and Grave number.

Example: A 3, 1 - denotes Block A, Lot 3, Grave 1.
H. SHAFFER - denotes person who purchased the Lot.
SHAFFER, Frankie L. - name of deceased.
d. 15 May 1879 - death date (birthdate also listed if on
tombstone
Age: 7-8-23 - Remarks column #1. Age: 7 years, 8 months,
23 days.
S/O WM & MA Shaffer - Remarks column #2. Son of W. M.
& M. A. Shaffer.

Abbreviations used: S/O = Son of
W/O = Wife of
D/O = Daughter of
C/O = Children of

When I was unable to determine the grave number, I used the numbers 10, 11, 12, etc. The actual grave numbers go only to grave #8.

Map from Edward's Historical Atlas of Harvey County published in 1888
 It shows the exact location of the first cemetery.

SEDGWICK

Scale: 400 ft. = 1 inch



SEDGWICK COUNTY LINE

HILLSIDE CEMETERY

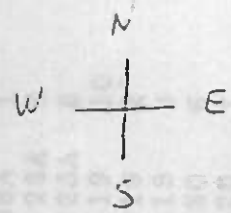

Block Q

West Avenue

Iris Avenue

Block G

Shed

Block H

Block I

Block J

North Avenue

Block F

Block A

Block B

Block K

Center Avenue

Block E

Block D

Block C

Block L

South Avenue

Block P
Single lots

Block O

Block N

Block M

Avenue

Fern Avenue

East Avenue

NE Gate

East Gate

Gravel Road

SW Gate

Main Gate

Sedgwick 1 mile

Harvey/Sedgwick County Line Road

Car Memorial

| NAME | BLKLOT GRAVE | NAME | BLKLOT GRAVE |
|---------------------------|--------------|---------------------------|--------------|
| | A 24 0 | ALLEN, George D. | B 17 3 |
| | A 30 10 | ALLEN, Laura B. Kennedy | H 41 2 |
| | B 1 5 | ALLEN, Nelson | B 41 2 |
| ABERNATHY, Benjamin | G 18B 3 | ALLEN, Rhoda G. (Quiett) | B 41 7 |
| ABERNATHY, John Robert | G 18B 1 | ALLEN, Rufus J. | H 18 8 |
| ABERNATHY, Naomi Grace | G 18B 4 | ALLEN, Ruth Ann | B 17 4 |
| ADAMS, Mary E. | H 14 8 | ALLEN, Seth H. | H 41 1 |
| ADAMS, W. Glenn | D 39 10 | ALLEN, Thomas | B 41 6 |
| ADAMS, William J. | H 14 7 | ALLEN, William L. | H 58 5 |
| ADAMSON, Alonzo A. | B 36 6 | ALLENDER, Ira T. | B 23 5 |
| ADAMSON, Arthur | E 27 1 | ALLENDER, Mrs. Mary J.A. | B 23 6 |
| ADAMSON, Charles E. | E 27 5 | ALMIRE, Elsie L. | G 3B 4 |
| ADAMSON, Claudia B. | F 42A 8 | ALMIRE, Ernest H. | G 3B 3 |
| ADAMSON, Clyde M. | B 36 1 | ALMIRE, Joleen J. | G 65C 2 |
| ADAMSON, Earl M. | F 42A 7 | ALMIRE, Richard L. | G 65C 1 |
| ADAMSON, Ethel L. | E 27 2 | AMSTUTZ, Roger Lee | E 13 6 |
| ADAMSON, Franklin R. | F 60B 5 | AMSTUTZ, Sylvia (Cross) | E 13 2 |
| ADAMSON, Glen | G 9 3 | AMSTUTZ, William Peter | E 13 1 |
| ADAMSON, Jonathan | B 36 8 | ANDERSON, Adeline M. | F 30D 4 |
| ADAMSON, Joseph A. | I 11B 1 | ANDERSON, Charles J. | A55B 3 |
| ADAMSON, Joseph E. | B 36 4 | ANDERSON, Edward L. | A 13 1 |
| ADAMSON, Keziah H. | B 36 3 | ANDERSON, Francenia Finch | D 25 3 |
| ADAMSON, Leslie O. | B 35 3 | ANDERSON, Infant daughter | A56B 2 |
| ADAMSON, Lizzie N. | H 11 6 | ANDERSON, Infant daughter | D 26 8 |
| ADAMSON, Lottie A. | G 9 2 | ANDERSON, J. Victor | F 30D 3 |
| ADAMSON, Lourana | B 36 7 | ANDERSON, Manley P. | D 25 4 |
| ADAMSON, Lucy C. Carnahan | B 36 5 | ANDERSON, Mary A. | A 13 3 |
| ADAMSON, Mabel | E 27 4 | ANDERSON, R. H(enry) | A 13 8 |
| ADAMSON, Maggie I. | I 11B 2 | ANDERSON, Robert F. | A 13 2 |
| ADAMSON, Minnie Lea | F 60B 6 | ANDERSON, Seba Pollard | A55B 4 |
| ADAMSON, Ora Mae (Burns) | I 24 4 | ANDREWS, Keith Raymond | E 11A 8 |
| ADAMSON, Oscar O. | G 9 1 | ARMANTROUT, Ruth E. | A36A 1 |
| ADAMSON, Stella S. | B 35 2 | ARMFIELD, Opal E. | F 23A 6 |
| ADAMSON, William B. | H 11 5 | ARMFIELD, William C. | F 23A 5 |
| AILSHIE, Archie Monroe | E 30A 7 | ARMOUR, Jack | I 19 10 |
| AILSIE, Dorothy Dukes | E 30A 8 | ARMOUR, James J. | I 19 2 |
| ALBERTSON, John H. | D9/10 15 | ARMOUR, Jane Stuart | I 19 3 |
| ALBERTSON, Leon | D9/10 12 | ARMOUR, John | I 20 6 |
| ALBERTSON, Nancy J. | D9/10 14 | ARMOUR, Margaret E. | I 20 7 |
| ALBERTSON, Rebecca | D9/10 11 | ARMOUR, Samuel R. | I 20 8 |
| ALBERTSON, W. R. | D9/10 10 | ARNOLD, Bill B. | G 40A 7 |
| ALDER, Lucy Duncan | C 50 2 | ARROWSMITH, Claude | G 16B 1 |
| ALDER, Ruben | C 50 1 | ARROWSMITH, Ethel Fry | G 16B 2 |
| ALDRIDGE, Glen | F 46 2 | ARROWSMITH, Hazel Phoebe | G 14 2 |
| ALDRIDGE, Helen Nickerson | F 46 1 | ARROWSMITH, Merlin L. | G 45C 3 |
| ALLEN, Amasa | B 41 8 | ARROWSMITH, Ray S. | G 14 1 |
| ALLEN, Amasa B. | B 41 3 | ASHCRAFT, Dora Maxwell | H 43 7 |
| ALLEN, Anna Viola | B 17 5 | ASHCRAFT, Harry S. | H 43 1 |
| ALLEN, David R. | H 6 5 | ASHCRAFT, Hattie Lucinda | I 16A 6 |
| ALLEN, Elizabeth E. | H 18 7 | ASHCRAFT, Howard I. | H 43 2 |
| ALLEN, Emeline B. | I 6 6 | ASHCRAFT, Hugh I. | H 43 8 |
| ALLEN, Eslie | B 41 5 | ASHCRAFT, Jacob Calvin | I 16A 5 |

| NAME | BLKLOT | GRAVE | NAME | BLKLOT | GRAVE |
|--------------------------|--------|-------|---------------------------|--------|-------|
| ASHCRAFT, Lucy (Gazell) | H 43 | 3 | BASORE, Flora S. | D 55B | 6 |
| AULT, Andrew | D 37 | 10 | BASTOW, Andrew J. | A 54 | 1 |
| AUSTIN, Emma M. | G 36C | 4 | BASTOW, Edna B. | A 54 | 3 |
| AUSTIN, William H. | G 36C | 3 | BASTOW, Katie M. | A 54 | 2 |
| AYERS, Angeline | K 37 | 3 | BATE, Charles H. | D 11 | 6 |
| BACHELDER, Albert N. | E 6B | 1 | BATE, Infant daughter | D 11 | 1 |
| BACHELDER, Claudine M. | E 56B | 2 | BATE, Lessie M. | D 11 | 8 |
| BACHELDER, Lanny Dean | E 6B | 4 | BATE, Louisa | D 11 | 7 |
| BACHELDER, Ralph L. | E 56B | 1 | BATES, Elizabeth | B 24 | 5 |
| BAHR, John | K 39 | 3 | BEACH, Blanche M. | G 50A | 8 |
| BAHR, Mary Lucille | K 39 | 4 | BEACH, Chas. | H 49A | 7 |
| BAILEY, Mabel N. (Shirk) | G 17A | 6 | BEACH, Floy L. | H 49A | 5 |
| BAILEY, William W. | G 17A | 5 | BEACH, Lucy M. | H 49A | 6 |
| BAIRD, Amzie S. | H 53A | 5 | BEACH, Ray L. | G 50A | 7 |
| BAIRD, Calvin L. | F 29 | 1 | BEAL, Blanche A. | Q 21D | 2 |
| BAIRD, Donald M. | H 53A | 7 | BEAL, James W., Sr. | Q 21D | 1 |
| BAIRD, Edna (Steffe) | H 53A | 6 | BEARD, Emma E. Lanning | C 24 | 3 |
| BAIRD, Mary Avis (Smith) | F 29 | 2 | BEESLEY, Harold D. | I 27 | 1 |
| BAKER, Brett Michael | G 43A | 7 | BEESLEY, Lilly M. | I 27 | 2 |
| BAKER, Glenn | G 43B | 5 | BEETON, John M. | Q 23C | 10 |
| BAKER, Opal P. (Robbins) | G 43B | 6 | BEETON, Marjorie M. | Q 23C | 11 |
| BALDWIN, Gregg M. | H 52 | 7 | BEHM, Dawn Elizabeth | I 42B | 7 |
| BALDWIN, Lt. Rex V. | H 52 | 8 | BEHYMER, Bruce (Sr.) | E 24A | 7 |
| BALERIO, Joseph | P 25 | 1 | BEHYMER, Julie E. Thomas | E 10A | 8 |
| BALLARD, Opal (Adamson) | E 27 | 3 | BEHYMER, Lenla B. (Miles) | E 24A | 8 |
| BANIE, Alice Virginia | F 26B | 3 | BEHYMER, Oscar | E 10A | 7 |
| BANIE, Esther Mae | F 26B | 2 | BEHYMER, Otho | E 23A | 5 |
| BANIE, James Milton | F 26B | 1 | BELL, Maize D. | C 19 | 10 |
| BARE, Celestean | F 7B | 5 | BENDER, Evalena S. | B 31 | 6 |
| BARE, George | F 7B | 6 | BENDER, Harold L. | G 34B | 5 |
| BARKEMEYER, Charles | H 1 | 6 | BENDER, Helen Julia | G 38A | 6 |
| BARKEMEYER, Gerhard | H 1 | 8 | BENDER, Leland | B 31 | 1 |
| BARKEMEYER, Louis C. | H 1 | 0 | BENDER, Mary Margaret | G 33A | 8 |
| BARKEMEYER, Neva | H 1 | 10 | BENDER, Oliver R. | B 31 | 5 |
| BARKEMEYER, William | H 1 | 5 | BENDER, Ross E. | G 38A | 5 |
| BARNES, Charles W. | A 18 | 4 | BENFER, Chester E. | K 41 | 10 |
| BARNES, David | B 7 | 2 | BENFER, Flossie A. Fry | K 41 | 8 |
| BARNES, Mary (Fulton) | B 7 | 2 | BERRY, Blane S. | J 41D | 1 |
| BARNES, Mary Elizabeth | B 7 | 7 | BERRY, Edna M. | I 41D | 2 |
| BARNES, Mary Elizabeth | B 9 | 7 | BERRY, Hazel Bell | Q 17C | 6 |
| BARNES, Nellie M. | A 18 | 6 | BERRY, Jesse Lee | Q 17C | 5 |
| BARNES, Rachel R. | A 18 | 3 | BIDWELL, Mary Elizabeth | D 3 | 2 |
| BARNES, Roy R. | A 18 | 7 | BIDWELL, Otto H. | O B | 6 |
| BARNGROVER, Annella K. | F 40B | 2 | BIRD, John | G67AB | 1 |
| BARNGROVER, Cecil E. | F 40B | 1 | BIRRER, William F. | H 34 | 5 |
| BARNHART, Ernest Mahlon | E 11B | 3 | BISHOP, Bertha E. | E 57A | 6 |
| BARNHART, Melissa A. | E 11B | 4 | BISHOP, Lorus M. | E 57A | 5 |
| BARTH, Bryce A. | J 26 | 5 | BISHOP, Nellie R. | E 14 | 2 |
| BARTLEY, Amanda H. | J 20 | 2 | BISHOP, North R. | E 14 | 1 |
| BARTLEY, Michael | J 20 | 1 | BISSELL, Fannie E. | B 33 | 7 |
| BASE, Selma Leah | G 51 | 8 | BISSELL, Harlow A. | B 33 | 8 |
| BASE, Tobias A. | G 51 | 7 | BISSELL, Harlow Edward | B 33 | 4 |

| NAME | BLKLOT GRAVE | NAME | BLKLOT GRAVE |
|--------------------------|--------------|---------------------------|--------------|
| BISSELL, Jessie Ann | B 33 3 | BRADLEY, Julia | K 26 8 |
| BISSELL, Nora Althea | B 33 6 | BRADSHAW, Ella Jane | E 16A 2 |
| BLACK, Arrena May | H 2 7 | BRADSHAW, Henry C. | E 16A 1 |
| BLACK, Earl | B 26 5 | BRAMMELL, John W. | F 24A 7 |
| BLACK, John J. | H 2 6 | BRAMMELL, Lillie M. | F 24A 8 |
| BLACK, Katie Godsey | H 2 5 | BRANCH, Sarah Ann | P 27 5 |
| BLACK, M. E. | D 14 3 | BRANDT, Alvin L. | H 71A 7 |
| BLACK, Margaret M. | B 26 7 | BRANDT, Marjorie L. | H 71A 8 |
| BLACK, Selby | D 14 4 | BRECKENRIDGE, Ellen A. | A 19B 3 |
| BLACK, Susan E. | B 26 6 | BRECKENRIDGE, James Leroy | A 19B 2 |
| BLACK, Thomas H. | B 26 8 | BRECKINRIDGE, Bessie | A 19B 1 |
| BLACK, W. G. | D 14 2 | BREWER, Carrie L. | H 15 5 |
| BLACKWELL, Gerald L. | P 13 2 | BREWER, Cora B. | H 15 7 |
| BLACKWELL, James K. | P 13 1 | BREWER, Daniel W. | H 31B 1 |
| BLACKWELL, James K. | P 29 2 | BREWER, Edward M. | H 31B 3 |
| BLACKWELL, Jerry Lewis | P 29 4 | BREWER, Elizabeth K. | H 15 2 |
| BLACKWELL, Margaret M. | P 13 1 | BREWER, Helen L. | H 56C 4 |
| BLACKWELL, Margaret M. | P 29 1 | BREWER, Lillie M. | H 31B 2 |
| BLAIR, Lelah E. | J 11B 3 | BREWER, Milburn E. | H 56C 3 |
| BLAKEY, Mae | D 51B 12 | BREWER, Samuel K. | H 15 8 |
| BLALACK, Alice A. | I 45B 6 | BREWER, Willard L. | H 31B 4 |
| BLALACK, Audra J. | I 45B 5 | BREWER, William Franklin | H 15 3 |
| BLALACK, John Keith | I 45B 1 | BREWER, William Franklin | H 15 6 |
| BLINN, Albert | D43/4 7 | BRIGGS, Edwin | E 48A 5 |
| BLINN, Christopher C. | D43/4 5 | BRIGGS, Elizabeth | E 48A 6 |
| BLINN, Harriett O. | D43/4 6 | BRIGHT, Clifford E. | O A 1 |
| BLINN, Willie | D43/4 8 | BRIGHT, Kathryn Doreen | F 59 3 |
| BLUNCK, Adra Ruth | G 62A 8 | BRIGHT, Katie E. | O A 3 |
| BLURTON, Julia | H 40 6 | BRISCOE, Albert H. | P 27 7 |
| BLURTON, Ted | H 40 7 | BRISCOE, Evelyn | P 27 8 |
| BLURTON, William | H 40 5 | BROADFOOT, Ada Plumer | G 25D 2 |
| BOARD, Ernest Franklin | A 49 4 | BROADFOOT, Leslie R. | G 25D 1 |
| BOCKELMAN, Clifford | P 26 1 | BROOKS, Bessie B. | F 19B 2 |
| BOGUNOVICH, Infant child | Q 9 1 | BROOKS, C. Paul | F 19A 5 |
| BOLLER, Mary (Broadfoot) | G 25C 10 | BROOKS, Carrie D. | B 30 2 |
| BOMBOLT, Mabel Jacobson | Q 18 2 | BROOKS, Clarence L. | F 19B 1 |
| BOMBOLT, Robert C. | Q 18 3 | BROOKS, Florence G. | E 28B 2 |
| BOMHOFF, Billy P. | F 46 7 | BROOKS, Glen C. | E 28B 1 |
| BOMHOLT, John | Q 18 1 | BROOKS, Hazel Thompson | F 39B 2 |
| BOTTS, Arthur D. | F 4 3 | BROOKS, Hilma (Hunter) | F 19A 6 |
| BOTTS, Dorothy | F 4 6 | BROOKS, Jackson | B 30 1 |
| BOTTS, Fannie E. (Smith) | F 4 4 | BROOKS, Luella A. (Utz) | F 19A 7 |
| BOTTS, Lucille | F 4 8 | BROOKS, Mary Deaver | B 29 6 |
| BOTTS, Olive | F 4 2 | BROOKS, Sarah J. | B 29 3 |
| BOTTS, Raymond | F 4 7 | BROOKS, Vorhis C. | B 29 5 |
| BOTTS, Thomas J. | F 4 1 | BROWN, Ambrose | D 54 8 |
| BOURDETTE, Bessie P. | D 14 1 | BROWN, Anna | J 38 6 |
| BOYER, Daniel | O B 5 | BROWN, Blanche Crum | G 33C 3 |
| BRADLEY, Harry | K 26 5 | BROWN, David Wallace | G 33C 4 |
| BRADLEY, Harry E. | A 31 4 | BROWN, Edith G. | C 40 5 |
| BRADLEY, Horace | K 26 7 | BROWN, Ella M. | G 63D 2 |
| BRADLEY, John | K 26 4 | BROWN, Elsie Elizabeth | J 27 2 |

| NAME | BLKLOT | GRAVE | NAME | BLKLOT |
|---------------------------|--------|-------|---------------------------|--------|
| BROWN, Fred M. | C 39 | 6 | CACHARD, Ivy M (Hastings) | E 54B |
| BROWN, Grace T. | G 59A | 8 | CACHARD, Louis R. | E 54B |
| BROWN, Jean J. | C 40 | 6 | CADLE, Dr. James Lawrence | I 34 |
| BROWN, Jim T. | G 37B | 5 | CADLE, James F. | I 34 |
| BROWN, John Pierce | D 54 | 7 | CADLE, Maggie B. Jones | I 34 |
| BROWN, Kalen L. | K 2 | 3 | CAFFERTY, Coleman | A 31 |
| BROWN, Lucille (Fuller) | G 37B | 6 | CAMPTON, Orval E. | P 11 |
| BROWN, Mandane | D 42 | 2 | CANNON, Charles A. | F 45 |
| BROWN, Millard F. | C 39 | 7 | CANNON, Lucile M. | F 45 |
| BROWN, Naaman O. | G 63D | 1 | CANNON, Nellie E. (Sears) | F 45 |
| BROWN, Robert Luke | C 39 | 5 | CANNON, Russell C. | F 45 |
| BROWN, Theodore F. | D 42 | 1 | CARLOCK, Ammie Bell | F 58 |
| BROWN, Weltha B. | C 39 | 8 | CARLOCK, Catherine | F 58 |
| BROWN, William G. | J 38 | 5 | CARLOCK, Charles | F 58 |
| BROWNING, Orvel L. | E 24B | 1 | CARLOCK, Felix Lee | F 58 |
| BRUINGTON, Betty Evelyn | J 21 | 2 | CARNAHAN, E. L. | I 11A |
| BRUINGTON, Hazel I. | E 46B | 2 | CARNAHAN, Glenn Perry | E 38A |
| BRUINGTON, Jesse B. | E 46B | 4 | CARNAHAN, June Shirkey | E 38A |
| BRUINGTON, Oscar W. | E 46B | 1 | CARNAHAN, Marietta E. | I 11A |
| BUCHANAN, Hazel M (Cross) | H 50A | 7 | CARNAHAN, Mary A. (Lewis) | B 24 |
| BUCHANAN, Lewis Paul | H 50A | 5 | CARNAHAN, Robert G. | B 24 |
| BUCHANAN, Verna Bert | H 50A | 6 | CARTER, Floyd | E 38B |
| BUCK, Anna L. | K 46 | 3 | CARTER, Robert Dean | E 38B |
| BUCK, Franklin L. | J 7 | 6 | CARTER, Robert G. | E 38B |
| BUCK, John Leland | K 46 | 4 | CASSIL, Barbara A. | G 41 |
| BUCK, Sarah M. | J 7 | 7 | CASSIL, Bob D. | G 41 |
| BUPP, Mary C. | D 23 | 6 | CAVE, David F. | K 21A |
| BURDINE, Blanche M. | H 54 | 6 | CAVE, Ellen J. | K 21A |
| BURDINE, John J. | H 54 | 5 | CHAFFIN, Mollie | I 10 |
| BURDINE, LeMar | H 54 | 2 | CHALLENGER Dolores Horton | I 42B |
| BURDINE, LuVerne H. | H 54 | 1 | CHALLENGER, Tamara Sue | I 42B |
| BURNAUGH, Elenor H. | H 34 | 6 | CHALLENGER, Willard Alton | I 42B |
| BURNAUGH, J. | H 34 | 7 | CHAMPLIN, Charles | I 24 |
| BURNAUGH, L. | H 34 | 3 | CHAMPLIN, Jean | H 52 |
| BURNAUGH, Walter H. | H 34 | 2 | CHAMPLIN, Merrick | H 52 |
| BURNS, Herbert H. | I 24 | 2 | CHANCE, Carl E. | H 71C |
| BURNS, John W. | I 24 | 5 | CHANCE, Jesse R. | H 50B |
| BURNS, Kate | I 24 | 1 | CHANCE, Mary R. | H 50B |
| BURNS, Zepha L. Roberts | I 24 | 6 | CHANCE, Mildred J. | H 71C |
| BURRIGHT, Grace (Utz) | E 28A | 7 | CHANDLER, Elmus | 3 16B |
| BURRIGHT, LaVerne | E 28A | 6 | CHANDLER, Frances C. | E 16B |
| BURRIGHT, Pauline | E 28A | 8 | CHILDS, Charlotte C. | A 37 |
| BURSON, Jesse A. | D 52B | 8 | CHILDS, Henry C. | A 37 |
| BURSON, Nancy A. | D 52B | 7 | CHILDS, T. H. | A 37 |
| BURTON, Grace Doty | B 8B | 4 | CHILDS, Walter | A 37 |
| BURTON, Thomas E. | B 8B | 3 | CLARK, Alberta R. | I 45C |
| BUSHONG, Claude R. | C 48 | 6 | CLARK, Arthur C. | F 12 |
| BUSHONG, Louisa F. Cable | C 48 | 7 | CLARK, Clarence P. | F 51B |
| BUSHONG, Nelle J. | C 48 | 4 | CLARK, Frank L. | F 12 |
| CABLE, Hiram Benjamin | C 32 | 12 | CLARK, Harry W. | F 12 |
| CABLE, Josephine Ann | C 32 | 11 | CLARK, Joseph H. | J 25 |
| CABLE, Mary E. | C 32 | 10 | CLARK, Leslie F. | F 12 |

| NAME | BLKLOT GRAVE | NAME | BLKLOT GRAVE |
|---------------------------|--------------|---------------------------|--------------|
| CLARK, Mary E. | F 12 8 | CORE, James L. | H 69C 6 |
| CLARK, Nellie Mae | F 12 2 | CORE, Marcella A. | H 69C 5 |
| CLARK, Sadie L. | F 12 3 | CORKILL, Cora A. | H 39 2 |
| CLARK, Sarah Jane | J 25 6 | CORKILL, James E. | H 39 1 |
| CLARK, Virginia Arlene | F 51B 2 | CORKILL, Marsha A. | H 39 6 |
| CLARKSON, Emily H. | B 5 7 | CORKILL, Thomas D. | H 39 5 |
| CLARKSON, James Clarence | B 5 5 | COX, Andrew | D 30 5 |
| CLARKSON, James L. | B 5 6 | COX, Clifford J. | A 8A 5 |
| CLORE, George W. | H 60 5 | COX, Cora J. | A 8A 6 |
| CLORE, Henry F. | H 60 7 | COX, Destiny Michelle | I 47 10 |
| CLORE, Lana | H 60 6 | COX, Fannie L. | A 12 6 |
| COBLE, Hugh E. | E 43B 3 | COX, Gail C. | A 8A 7 |
| COBLE, Nelle F. Foushee | C 45 3 | COX, Holiday Lynn | A 8B 10 |
| COBLE, O. M. | C 46 1 | COX, Infant son | A 11 5 |
| COBLE, Viola (Hume) | E 43B 4 | COX, Lavina Ellen | D 30 6 |
| COFFMAN, Andrew J. | H 37 1 | COX, Lottie E. | A 11 8 |
| COFFMAN, Charles | H 37 3 | COX, Lucy J. | A 12 8 |
| COFFMAN, John Albert | H 37 8 | COX, Mabel L. | A 8A 8 |
| COFFMAN, Josephine Wiley | H 37 2 | COX, Mary K. | I 11A 8 |
| COLE, Anise (Race) | J 23B 3 | COX, Mildred J. (Johnson) | A 8B 4 |
| CONGDON, Clara E. Bidwell | D 3 8 | COX, Otis DeWyte | A 8B 3 |
| CONGDON, Daisy Stever | E 52 3 | COX, Reuben A. | A 12 5 |
| CONGDON, Dexter E. | D 21 5 | COX, Thompson | A 12 7 |
| CONGDON, Elva M. Graves | D 22 7 | COX, Una Mae | A 11 6 |
| CONGDON, Emma L(ora) | D 2 6 | CRANDALL, Delma E. | G 60A 5 |
| CONGDON, Ethel Haines | D 21 6 | CRANDALL, Ethel M. | G 60A 6 |
| CONGDON, H. S. | D 3 5 | CRANDALL, Gail Monroe | G 60A 7 |
| CONGDON, Henry Edward | D 3 1 | CRANDALL, Lucius W. | H 6A 8 |
| CONGDON, John S. | D 4 1 | CRANDALL, Sarah (Lewis) | H 6A 7 |
| CONGDON, John T. | D 22 6 | CRAWFORD, Lloyd Lee | Q 20D 1 |
| CONGDON, Lisle Stephen | E 52 2 | CRELLIN, Jennie M Hopkins | B 18 13 |
| CONGDON, Nellie I. | D 2 8 | CRETCHER, Alice Mae | K 45 2 |
| CONGDON, Rachel H. | D 4 4 | CRETCHER, Frank C. | K 40 8 |
| CONGDON, Sherman R. | D 2 7 | CRETCHER, Infant daughter | K 45 3 |
| CONGDON, W. M. | D 4 5 | CRETCHER, John C. | K 40 5 |
| CONGDON, William Marlow | D 2 5 | CRETCHER, John Curtis | K 40 6 |
| CONGDON, Winsor D. | K 34 10 | CRETCHER, Leah | I 25 6 |
| CONVERSE, A. W. | B 37 5 | CRETCHER, Mack (P.) | K 45 1 |
| CONVERSE, Elizabeth J. | B 37 6 | CRETCHER, Mary J. | K 40 7 |
| CONVERSE, William Francis | B 37 7 | CRETCHER, Samuel B. | I 25 5 |
| COOLEY, Dennis O. | G 33A 7 | CROSS, Adelbert J. | A 16 1 |
| COOPER, Alice E (Maxwell) | F 9B 2 | CROSS, Clyde Lee | J 33 5 |
| COOPER, Clara L. | A 7 5 | CROSS, Jane | H 36 6 |
| COOPER, Emma A. Graham | A 7 2 | CROSS, Murma | J 33 7 |
| COOPER, James | O F 18 | CROSS, Oades | J 33 6 |
| COOPER, Jefferson L. | A 7 6 | CROSS, Philo H. | A 16 7 |
| COOPER, Lenna Leota | A 7 3 | CROSS, Sady | A 16 8 |
| COOPER, Olive Adamson | G 9 4 | CROSS, Sarah E. | A 16 6 |
| COOPER, Turner | A 7 1 | CROSS, Solomon C. | H 36 5 |
| COPELAND, Ada Ann | D 10B 7 | CROSS, Wesley J. | H 36 8 |
| COPELAND, Marshall H. | D 10B 6 | CROSSFIELD, Atlas R. | B 6 5 |
| COPELAND, Ross Edward | D 10B 5 | CRUM, Amy I. | J 28 6 |

| NAME | BLKLOT | GRAVE | NAME | BLKLOT |
|---------------------------|--------|-------|--------------------------|--------|
| CRUM, Charles F. | G 1 | 7 | DOTY, Lucy M. (Fry) | B 14B |
| CRUM, Eliza Jane | J 27 | 8 | DOUGLASS, Luther Edward | F 35B |
| CRUM, Elsie Agnes | G 33D | 2 | DOVE, George | E 55C |
| CRUM, Flora M. | J 28 | 8 | DOVE, Ruby L. | E 55C |
| CRUM, James H. | J 28 | 3 | DRAKE, Christel L. | B 28 |
| CRUM, Lewis | J 27 | 7 | DRAKE, Flora A. | W 45 |
| CRUM, Maggie M. | J 28 | 5 | DRAKE, Gilbert E. | G 4A |
| CRUM, Maude H. (Metcalf) | G 1 | 8 | DRAKE, John W. | G 4A |
| CRUM, Merle R. | J 28 | 7 | DRAKE, Percy M. | H 45 |
| CRUM, Nathan | I 41 | 5 | DRISKILL, Jeffrey Craig | G 66 |
| CRUM, Rufus Marion | G 33D | 1 | DRISKILL, Jeffrey Craig | G 68D |
| CRUTSINGER, Earl | E 12A | 5 | DUDLEY, Charles A. | F 39A |
| CURTEMAN, Acie L. | J 13A | 5 | DUKES, John William | E 22B |
| CURTEMAN, Bernice | J 13A | 7 | DUKES, May Humes | E 22B |
| CURTEMAN, Nellie B. | J 13A | 6 | DUNCAN, Albert R. | E 5 |
| DAHL, Brian Alan | G 40C | 1 | DUNCAN, Charley | C 50 |
| DAVENPORT, Blanche | B 10 | 5 | DUNCAN, Ethel B. | C 50 |
| DAVENPORT, Francis D. | B 10 | 2 | DUNCAN, James | C 50 |
| DAVENPORT, Lydia F. | B 10 | 1 | DUNCAN, Lucy J. | C 50 |
| DAVIDSON, Lottie Pearl | O E | 2 | DUNCAN, Martha A. Hobble | E 5 |
| DAVIS, Hubert Milborn | C 47B | 12 | DUNCAN, Nancy (Jane) | C 50 |
| DAVIS, Robbie | C 47B | 11 | DUNKLEBERGER, Bessie M. | F 6B |
| DAVIS, William N. | C 47B | 10 | DUNKLEBERGER, Edward | F 6B |
| DAVISON, Gene E. | J 25 | 3 | DUNLAP, Marion | A 29 |
| DAVISON, Naomi V. | J 25 | 4 | DUNLAP, Mary | A 29 |
| DEAN, D. Lucille | K 23 | 3 | DUNLAP, Vio Lottie | A 29 |
| DEAN, Robert C. | K 23 | 4 | DUNN, James H. | B 21 |
| DECK, Jesse | F 55B | 2 | DUNN, John | J 5 |
| DECK, Mae W. | F 55B | 3 | DUNN, Lydia A. | B 21 |
| DECKER, Cornelius | A 29 | 6 | DUNNING, John | B 42 |
| DECKER, James O. | A 29 | 5 | DUNNING, Martha M. | B 42 |
| DENNIS, Simeon S. | C 24 | 11 | DUNNING, Oliver P. | K 24 |
| DEUTSCH, Catharine | J 19 | 6 | DUNNING, Sarah E. | K 24 |
| DEUTSCH, George | J 19 | 5 | DUNNING, William H. | B 42 |
| DEUTSCH, John C. | O F | 10 | DYER, John Jacob | G 31 |
| DICK, Aesta B. (Stauffer) | F 34 | 1 | DeHAVEN, Lawrence | G 42A |
| DICK, Cecil E. | F 34 | 2 | DeHAVEN, Margaret | G 42A |
| DICK, Ethel M. Haynes | F 34 | 3 | EASTLAND, Bertha Napier | A 51 |
| DICK, Mary B. | H 29 | 6 | ECKERT, William G. | H 49B |
| DICK, Philip B. | H 29 | 5 | EDGINGTON, Everett Z. | K 44 |
| DICKENS, Carolyn Sue | G 3B | 2 | EDGINGTON, Vera Viola | K 44 |
| DICKINSON, Amelia | H 30 | 5 | EDWARDS, J. Franklin | G 37A |
| DICKINSON, Elizabeth | H 30 | 6 | EDWARDS, Lucinda P. | G 37A |
| DICKINSON, Fred W. | H 30 | 7 | EIGHMEY, Myrtle A. | G 19B |
| DILTS, Fern (Jordan) | F 44 | 7 | EIGHMEY, Paul W. | G 19B |
| DILTS, Johanna Renee | F 44 | 5 | ELBERSON, Infant son | J 3 |
| DILTS, Phorest | F 44 | 6 | ELBERSON, Jesse Albert | J 3 |
| DILTS, Richard Lee | F 44 | 8 | ELBERSON, Nellie Paugh | J 3 |
| DODSON, Charles F. | H 23 | 5 | ELBERSON, Tom | J 3 |
| DODSON, Elizabeth F. | H 23 | 6 | ELDREDGE, E. Joy | Q 8D |
| DOTY, Edward J. | B 14B | 1 | ELDREDGE, Fay L. | Q 8D |
| DOTY, Frances | B 14B | 3 | ELLIOTT, Alfred M. | K 43 |

NAME BLKLOT GRAVE

NAME BLKLOT GRAV

ELLIOTT, Bertha M. H 59B 3
 ELLIOTT, Martha L. K 43 7
 ELLIS, Byron E. B 7 5
 ELLIS, Cornelia Fern B 28 2
 ELLIS, Pauline C 47 5
 ELLISS, Kimberly E 54A 8
 EMERICK, Mary E. K 23 1
 EPPERSON, Viola Cox A 8C 2
 ESHELMAN, Alice (Bradley) F 32 4
 ESHELMAN, Alvernia A35A 8
 ESHELMAN, Anna M. Good J 29 4
 ESHELMAN, Harry G. F 32 3
 ESHELMAN, Jacob H. J 29 3
 ESHELMAN, Jennie A35A 5
 ESHELMAN, Joseph M. A35A 6
 ESHELMAN, Medessa B. A35A 7
 EVANS, Ellen B 28 6
 EVANS, Fred C. F 20C 1
 EVANS, Gordon M. B 27 8
 EVANS, Hattie G (Hamblin) F 20C 2
 EVANS, Isaac M. B 28 5
 EVANS, Minnie E. (Giles) B 27 7
 EVANS, Sherman M. K 20 6
 EVANS, Vera E. K 20 7
 FARWELL, E. Roy B 3B 1
 FARWELL, Mayme (Newbitt) B 3B 2
 FEWIN, Fred A. E 60A 7
 FEWIN, Garland E. E 60A 8
 FEWIN, Mary Margaret F 51A 8
 FIELDING, Albert A. E 45 1
 FIELDING, James A. E 45 3
 FIELDING, Lucile R. E 45 2
 FIELDS, Rose Ellen Q AB 4
 PIKE, John Eldon F 60C 3
 PIKE, June Marguerite F 60C 4
 FINCH, Arthur Lewis D 28 1
 FINCH, Edward A. D 28 7
 FINCH, Elwood A. D 28 8
 FINCH, Lyman M. D 25 1
 FINCH, Nancy E. Study D 25 2
 FINCH, Olive G. D 28 6
 FINCH, Orville A. D 28 5
 FINCH, Orville S. D 28 2
 FINCH, Viola D. D 28 3
 FINN, Hazen W. D35/6 4
 FINN, Mary H. D35/6 3
 FINN, William D35/6 2
 FISCHER, Nigel Elton G 54A 5
 FISHER, Ethel C. E 35B 2
 FISHER, George W. E 35B 1
 FITZGERALD, J. Ford D 13 5
 FITZGERALD, James L. D 13 1

FITZGERALD, James O. D 13 3
 FITZGERALD, Joseph B. I 17A 5
 FITZGERALD, L. Carolyn D 13 6
 FITZGERALD, Margaret B. D 13 4
 FITZGERALD, Mary U. D 13 2
 FITZGERALD, Virginia C. I 17A 6
 FLEEK, Ira B. F 11 7
 FLEEK, Mildred C. F 11 3
 FLEEK, Minnie L. F 11 8
 FLEEK, Newton H. F 11 4
 FLETCHER, Grace Blake I 49B 1
 FLETCHER, Morris Luther I 49B 2
 FLETCHER, Walter D. J 36B 5
 FLORER, R. W. C 45 2
 FLORER, Sarah Elizabeth C 45 1
 FLOWERS, Joshua K 18 8
 FLUKE, August K 24 3
 FLUKE, Ollie L. Dunning K 24 4
 FOSTER, Charles L. H 16 8
 FOSTER, Elizabeth A. G 23B 3
 FOSTER, Infant son H 16 6
 FOSTER, James E. G 23B 2
 FOSTER, Maude H 16 7
 FOUSHEE, J. J. C 46 2
 FOUSHEE, Mollie Phillips C 46 3
 FOX, Charles M. F 2A 5
 FOX, Frances G. F 2A 7
 FOX, Katherine S. (Smith) F 2A 6
 FRANCIS, Avis V. I 39 4
 FRANCIS, Flora Pollard I 22 8
 FRANCIS, Franklin J. I 39 3
 FRANCIS, Martha J. I 22 6
 FRANCIS, Newt I 22 7
 FRANCIS, Otis C 2 5
 FRANCIS, Ransom H. I 22 5
 FRANCIS, Seymour E. B 9 1
 FRANCIS, Viola E. I 39 6
 FRANCIS, William E. I 39 5
 FRAZIER, Amos D 18 10
 FRAZIER, Mary J. D 18 11
 FREEMAN, Charles E. H 21 7
 FREEMAN, Furman H 21 5
 FREEMAN, Linda M. H 21 8
 FRIEND, Joseph F. D 55A 1
 FRIEND, Mary E. D 55 5
 FRIEND, Nellie M. D 55 2
 FRIESEN, Bessie Lou I 32 1
 FRIESEN, Beverly Joy I 32 7
 FRIESEN, Eleanor Francis I 32 5
 FRIESEN, Herman Elmer I 32 2
 FRIESEN, Shirley Ann I 32 6
 FROST, A. E. A36B 3

| NAME | BLKLOT | GRAVE | NAME | BLKLOT |
|-------------------------|--------|-------|--------------------------|--------|
| FROST, Amanda M. | A36B | 8 | FULTON, Margaret J. | A 32 |
| FROST, Armilda J. | A36B | 4 | FULTON, Richard W. | A 32 |
| FROST, Bessie | A36B | 7 | FULTON, Robert Lee | A 32 |
| FRUECHTING, Neva Watson | E 34B | 7 | FULTON, William B. | G 12A |
| FRUECHTING, Walter | E 34B | 8 | FUNDENBERGER, Earl | G 10 |
| FRY, Alice L. (Nichols) | E 31 | 2 | FUNDENBERGER, Evelyn | G 10 |
| FRY, Ausby L. | E 31 | 1 | FUNDENBERGER, Mable L. | G 10 |
| FRY, Charles Herman | B 13 | 2 | FUNDENBERGER, Roy E. | G 10 |
| FRY, Charles Herman | B 13 | 5 | GALLE, Oswin K. | G 46A |
| FRY, Charles W. | G 19A | 3 | GALLE, Sara S. (Schmidt) | G 46A |
| FRY, Christopher | D 47 | 3 | GALMEISTER, Frank L. | G 23A |
| FRY, Demeris M. Allen | B 13 | 3 | GARBER, Elmer E. | E 60B |
| FRY, Edward Arthur | A 23 | 1 | GARBER, Faye M. | E 60B |
| FRY, Edwin K. | K 41 | 1 | GARDNER, Amy C. | D 49 |
| FRY, Emanuel | D 7 | 1 | GARDNER, Charles E. | F 51C |
| FRY, Emma Lindley | D 47 | 2 | GARDNER, Laura E. | F 51C |
| FRY, Flora L. | D 48 | 7 | GARDNER, Orrilla | D 49 |
| FRY, Flossie Inman | J 35A | 6 | GATES, Lida (Dunning) | E 20C |
| FRY, George | K 41 | 5 | GATES, Orval | E 20C |
| FRY, Gladys Phillips | F 35A | 6 | GAUL, Leslie "Gene" | I 59A |
| FRY, Hope Huffman | J 35A | 7 | GAUL, Mary | I 59A |
| FRY, Ivah | D 47 | 1 | GEORGE, Ann Webb | A9/10 |
| FRY, Jennie H. | G 19A | 4 | GEORGE, Ella M. | A 6 |
| FRY, Joseph P. | G 13B | 3 | GEORGE, Frederick | A 6 |
| FRY, Kenneth S. | E 32 | 1 | GEORGE, Sarah Lena | A 5 |
| FRY, Lillian Latham | B 13 | 6 | GIBSON, John Paul | P 10 |
| FRY, Mary | D 47 | 4 | GIFFIN, A. Leon | H 27 |
| FRY, Mary E. (Lewellyn) | F 40A | 6 | GIFFIN, Alice Hatfield | A38A |
| FRY, Muriel A. | E 32 | 2 | GIFFIN, Cash A. | A 20 |
| FRY, Olive M. | K 41 | 6 | GIFFIN, Clarissa B. | A38B |
| FRY, Orville C. | F 40A | 5 | GIFFIN, Dora O. | H 27 |
| FRY, Owen Jesse | J 35A | 5 | GIFFIN, Edith (Spencer) | P 30 |
| FRY, Sarah (Utz) | G 13B | 2 | GIFFIN, Edwin B. | A38A |
| FRY, Vaughn V. | K 41 | 2 | GIFFIN, Elmon A. | A 20 |
| FRY, William L. | B 13 | 1 | GIFFIN, Frankie B. | A 20 |
| FRY, William Merritt | F 35A | 5 | GIFFIN, George Z. | P 30 |
| FRYMIRE, Harlan D. | H 51B | 3 | GIFFIN, Huldah | A38B |
| FRYMIRE, Ina Carlson | H 51B | 4 | GIFFIN, Jason W. | F 20A |
| FRYMIRE, Ray | H 51B | 1 | GIFFIN, Jennie A. | A 20 |
| FULTON, Bessie L. | G 12B | 2 | GIFFIN, John E. | P 30 |
| FULTON, Ephraim B. | A 32 | 3 | GIFFIN, Lucille E. | F 20A |
| FULTON, Frances (Cleo) | G 12B | 3 | GIFFIN, Margaret J. | A38A |
| FULTON, Fred James | A 37 | 4 | GIFFIN, Ruth H. (Page) | P 30 |
| FULTON, Glen C. | G 12B | 1 | GIFFIN, Theron | A38B |
| FULTON, Harry Stewart | J 27 | 5 | GIFFIN, Theta M. | H 27 |
| FULTON, Ida Frances | G 12A | 5 | GIFFIN, W. A. | A38B |
| FULTON, J. J. | C 35 | 5 | GILCHRIST, Ronald G. | I 43 |
| FULTON, James | A 37 | 7 | GILCHRIST, Steve R. | B 4B |
| FULTON, Joseph B. | A 32 | 6 | GILES, Alva G. | H 13A |
| FULTON, Laura E. | A 37 | 8 | GILES, Nannie B. | H 13A |
| FULTON, Lillie Jane | J 27 | 6 | GILES, Unknown | H 20 |
| FULTON, Margaret | A 32 | 7 | GILL, Della (Marshall) | E 26B |

NAME BLKLOT GRAVE

NAME BLKLOT GRAVE

GILL, Fred M. E 26B 1
 GINGRASS, Eva L. F 5 2
 GINGRASS, Gertrude F 5 4
 GINGRASS, Harold E. F 5 3
 GINGRASS, Peter E. F 5 1
 GIRK, Leroy A. A 16 2
 GIRK, Myrtie E. A 16 3
 GIRK, Myrtie E. A 16 7
 GLOVER, Alpheus D 4 2
 GLOVER, Bernard J 11A 7
 GLOVER, Eliza Jane D 4 3
 GODDARD, Agnes E. D 60 2
 GODDARD, James H., MD D 60 1
 GOFORTH, Daryle A. H 60 8
 GOOCH, Alice C 35 6
 GOOCH, Harvey C 35 3
 GOOCH, Infant son C 35 8
 GOOCH, John C 35 7
 GOOCH, Leonard C 35 2
 GOOCH, Perry O. C 35 8
 GOOD, Christian A 46 6
 GOOD, Mattie V. A 48 2
 GOOD, Maud S. A 48 4
 GOOD, Nancy A 46 5
 GOOD, Owen W. A 48 3
 GOOD, Samuel A 48 8
 GOOD, Sarah A 48 7
 GOOD, William R. A 48 1
 GOODELL, Ole A. D 38 10
 GOODRICK, Sarah A. H 12 2
 GOODRICK, W. Y. H 12 1
 GRABILL, H. William P 26 4
 GRABILL, Minnie E. P 26 6
 GRABILL, Walter D. P 26 5
 GRADERT, John F. G 19B 7
 GRANDFIELD, Brad C. Q 11B 3
 GRANVILLE, Ida I. I 9A 5
 GRAY, Elizabeth H 8 5
 GRAY, Sarrah Jane H 8 6
 GREASEN, Arden Lee J 37 1
 GREASON, Ernest E. E 34B 6
 GREEN, Charles D. D43/4 3
 GREEN, Effie L. D 52A 4
 GREEN, Helen D43/4 4
 GREEN, Joseph W. D43/4 2
 GREEN, Mary Ina D43/4 1
 GREENBANK, Irene K 32 6
 GREENBANK, Lester P. K 32 5
 GREENBANK, Phyllis V. K 32 7
 REGG, Albert O. J 23A 5
 REGG, Edward M. G 27 5
 REGG, Ester D. (Fry) G 27 6

GREGG, Lottie M. O C 4
 GREGG, Nancy E. J 23A 3
 GREGG, Oscar L. J 23A 4
 GRIFFIN, Maxine Ruth E 55A 7
 GRIFFIN, Michael Lynn E 55A 8
 GRIMWOOD, Don F 41 7
 GRIMWOOD, Dorothy M. F 41 8
 GRIMWOOD, Henrie L. F 41 6
 GRIMWOOD, Thomas J. F 41 5
 GRINDSTAFF, Charles N. G 57C 3
 GRINDSTAFF, Gary D. G 39 1
 GRINDSTAFF, Lucille A. G 39 2
 GRINDSTAFF, Marguerite L. G 40B 6
 GRINDSTAFF, Marie M. G 57C 4
 GRINDSTAFF, Raymond L. G 39 3
 GRINDSTAFF, William R. G 40B 5
 GRONEMAN, Margreth Milne K 49 2
 GROVES, Clement L. V. E 12A 7
 GROVES, Lora G. I 39 2
 GROVES, Maggie E 12A 8
 GROVES, Miley H. I 39 1
 GUILFORD, Wallace E. F 45 5
 GUTHRIE, Alice P. F 53 8
 GUTHRIE, Lewin H. F 53 7
 HACKNEY, Nettie C. F 48 7
 HACKNEY, Sherman F 48 8
 HAINES, A. T. K 44 6
 HAINES, Carrie K 44 7
 HALL, Losson W. C 42 8
 HALL, Martha P. Wiley C 42 5
 HALL, Robert Buel B 1 6
 HALL, Robert W. C 42 6
 HALLENBACK, Clarence Cary A 17 2
 HALLENBACK, Daniel A 17 1
 HAMILTON, Darwin "Hunky" G 32B 4
 HAMILTON, Edna M. G 32B 2
 HAMILTON, Henry O. O D 12
 HAMILTON, John A. G 32B 3
 HAMILTON, Mark Donald G 47B 3
 HAMILTON, Nellie B. O D 14
 HAMM, Carl R. H 46 8
 HAMM, Lillian M. H 46 7
 HARDIMAN, John Thomas H 61 5
 HARGETT, Anderson K. D33/4 2
 HARGETT, Gerald D33/4 1
 HARGETT, Keith D33/4 4
 HARGETT, Rebecca J. D33/4 3
 HARPER, Annie (Shirk) F 25 1
 HARPER, Everett B. F 25 3
 HARPER, Francis J. F 25 5
 HARPER, Frank L. F 25 2
 HARPER, Mildred L. F 25 6

| NAME | BLKLOT | GRAVE | NAME | BLKLOT | GRAVE |
|--------------------------|--------|-------|---------------------------|--------|-------|
| HARPER, Pearl Brooks | F 25 | 4 | HENDRICKS, Arthur J. | F 21 | 1 |
| HARRISON, Edna | G 53D | 2 | HENDRICKS, Marjorie W. | F 21 | 2 |
| HARRISON, Harold | G 53D | 1 | HENNINGER, D. Grant | H 14 | 3 |
| HARRISON, Jasper W. | G 2A | 6 | HENNINGER, Jesse | W 14 | 4 |
| HARRISON, Lloyd L. | G 2A | 8 | HENNINGER, Nancy Adams | H 14 | 2 |
| HARRISON, Mable G. | G 2A | 7 | HENRY, Fern (Edgington) | E 20A | 2 |
| HARROLD, Freda (Holmes) | G 20C | 2 | HENRY, Randolph P. | E 20A | 1 |
| HARROLD, Roy | G 20C | 1 | HERNDON, Nora M. | A 53 | 5 |
| HARSIN, Charles R. | G 63A | 7 | HERNDON, William W. | A 53 | 6 |
| HART, Ruth A. | I 27 | 3 | HERRING, Ella Mae | G 64C | 5 |
| HARTMAN, Bob | D 14 | 4 | HERRING, William Roscoe | G 64C | 5 |
| HARTMAN, H. A. | J 6 | 5 | HERSEY, Merle W. | D 57 | 5 |
| HARTMAN, Isabell | J 6 | 6 | HERSHBERGER, Patricia H. | G 46B | 2 |
| HARTMAN, Mathias Lloyd | H 19 | 4 | HERSHBERGER, Steven T. | F 43 | 2 |
| HARTMAN, May | D 14 | 8 | HERSHBERGER, Willis M. | G 46B | 1 |
| HARTMAN, Sarah Maria | H 19 | 3 | HESS, Irene Board | A 49 | 6 |
| HARVEY, Charles | H 4 | 8 | HESSLER, Evalyn R. | I 17B | 1 |
| HARVEY, Dollie | H 3 | 2 | HESSLER, Henry F. | I 17B | 2 |
| HARVEY, Emma | H 4 | 5 | HESSLER, Nona Utz | I 17B | 3 |
| HARVEY, George | H 3 | 2 | HICKERSON, Earl | E 33 | 7 |
| HARVEY, Nancy E. | H 3 | 8 | HICKERSON, Harvey E. | E 33 | 5 |
| HARVEY, Nancy E. Howell | H 3 | 1 | HICKERSON, Iva L. | E 33 | 6 |
| HARVEY, R. H. | H 4 | 7 | HICKERSON, Julia Board | A 49 | 3 |
| HASKINS, Nora V. Brown | E 7A | 6 | HICKERSON, Minnie A. | J 29 | 6 |
| HASKINS, William H. | E 7A | 5 | HICKERSON, Tilden | J 29 | 5 |
| HASTINGS, F. M. "Dick" | P 12 | 3 | HIGHTOWER, James A. | G 55C | 1 |
| HASTINGS, Gertrude | P 12 | 4 | HIGHTOWER, Sula A. | G 55C | 2 |
| HASTINGS, Jack E. | P 12 | 2 | HILL, Jane Ann | J 10 | 3 |
| HATFIELD, Bertha | K 27 | 4 | HILL, Lida Anderson | A 13 | 4 |
| HATFIELD, Charles L. | A 40 | 8 | HILLYARD, Eliza Kline | F 50 | 3 |
| HATFIELD, Edward F. | K 27 | 3 | HILLYARD, John W. | F 50 | 1 |
| HAUN, Charles E. | A 52 | 12 | HILLYARD, Leah C. | F 50 | 2 |
| HAUN, Emily F. | A 52 | 11 | HILLYARD, Susan J. | A 34 | 7 |
| HAUN, Frank S. | A 52 | 10 | HILLYARD, William | A 34 | 8 |
| HAYDEN, Anthony John | F 13A | 7 | HINTON, Agnes E. | Q 25C | 2 |
| HAYDEN, Fred S. | G 52B | 3 | HINTON, Doris A. | Q 19B | 6 |
| HAYDEN, Hazel J. | G 52B | 4 | HINTON, Ella May (Steele) | E 50 | 2 |
| HAYDEN, Henry G. | G 52A | 6 | HINTON, Elnora E. | G 54A | 6 |
| HAYDEN, L. Lucille | G 52A | 7 | HINTON, Fred | Q 19B | 5 |
| HAYES, Josephine | K 50 | 5 | HINTON, Harry D. | Q 25C | 1 |
| HAYES, Olive M. | E 7B | 8 | HINTON, Shirley E. | E 50 | 6 |
| HAYNES, Albert | K 50 | 6 | HINTON, T. Gordon | E 50 | 5 |
| HAYNES, Clarence | A 50 | 5 | HINTON, Thomas D. | E 50 | 1 |
| HAYNES, Francis J. | A 50 | 2 | HIRLEMAN, John Edward | E 39 | 5 |
| HAYNES, Gertie | A 50 | 1 | HIRLEMAN, Ruby Briggs | E 39 | 6 |
| HAYNES, Isaac | A 50 | 3 | HIX, Bertha E. Johnson | E 15A | 6 |
| HAYNES, Martha B. | K 50 | 7 | HIX, Fred | E 15A | 5 |
| HAYNES, William | A 50 | 6 | HIXSON, C. C. | A 41 | 1 |
| HEATH, May Allen | H 18 | 6 | HIXSON, D. S. | A 41 | 2 |
| HEISERMAN, Leslie A. | G 13A | 6 | HIXSON, Infant daughter | A 41 | 5 |
| HEISERMAN, Leslie Elden | G 13A | 5 | HIXSON, Rachel J. | A 41 | 3 |
| HEISERMAN, Lillian Faith | G 13A | 7 | HOBBLE, Cora F. (Bissell) | E 44 | 4 |

NAME BLKLOT GRAVE

NAME BLKLOT GRAVE

1 HOBBLE, Don H. E 44 1
 2 HOBBLE, Fannie M (Turpin) F 7A 8
 3 HOBBLE, Hazen S. F 7A 7
 4 HOBBLE, Howard R. E 44 3
 2 HOBBLE, Oleve M. E 44 2
 2 HOBBS, Howard Q 17D 1
 2 HOBBS, Lillian Q 17D 2
 1 HOEFGEN, Abe D 31 1
 5 HOEFGEN, Ida E. D 31 8
 6 HOEFGEN, J. N. I 45A 3
 5 HOEFGEN, Julius N. D 31 7
 5 HOEFGEN, Marion C. I 45A 4
 5 HOEFGEN, Maude D 31 2
 2 HOEFGEN, Roscoe D. H 33A 5
 2 HOEFGEN, Ruth Ann H 33A 6
 1 HOLLISTER, George S. A 49 1
 6 HOLLISTER, Gilbert A 49 5
 1 HOLLISTER, Gilbert S. G 20A 5
 2 HOLLISTER, Harold C. E 4B 3
 3 HOLLISTER, Helen A. G 11A 2
 7 HOLLISTER, Hettie L. F 42B 3
 5 HOLLISTER, Jennie C. G 2B 2
 6 HOLLISTER, John A 49 7
 3 HOLLISTER, John S. G 11A 1
 6 HOLLISTER, Leon G. G 2B 1
 5 HOLLISTER, Mary J. A 49 2
 1 HOLLISTER, Mildred F. E 4B 4
 2 HOLLISTER, Oren W. F 42B 2
 3 HOLLISTER, Pamela Ann A 49 8
 4 HOLMAN, Edward A9/10 8
 3 HONN, Ophel I. G 56 7
 1 HONN, Rebecca M. G 56 4
 2 HONN, T Lucille (Tinsley) G 56 8
 7 HOOKER, Lula (Miles) E 21C 1
 8 HOOKER, Ralph C. E 21C 2
 2 HOOVER, Boyd S. K 39 6
 6 HOOVER, Cecile Null K 39 7
 2 HOOVER, Frank D 16 5
 6 HOOVER, John M. D 16 1
 5 HOOVER, John W. D 16 6
 1 HOOVER, L. Maye K 39 5
 6 HOOVER, Nancy A. D 16 2
 5 HOOVER, Rex Allen G 29 2
 1 HOOVER, Verdie Noland G 29 1
 5 HOPKINS, Katherine M. B 16 8
 6 HOPKINS, Anna G. J 23A 7
 6 HOPKINS, Charles W. Q 22C 5
 5 HOPKINS, Earl E. B 16 2
 1 HOPKINS, George Lee B 16 1
 2 HOPKINS, JAMES B 16 5
 5 HOPKINS, Jane B 16 6
 3 HOPKINS, John C. B 16 7

HOPKINS, John E. J 23A 6
 HOPKINS, Louisa H 11 1
 HOPKINS, Mary Margaret F 13B 4
 HOPKINS, Mrs. Mary Miles B 18 14
 HOPKINS, Nellie M. Q 22C 6
 HOPKINS, Thelma M. B 16 3
 HORN, Charles C. F 49 2
 HORN, DeAnn F 49 1
 HORN, Phyllis Jean F 49 1
 HOWARD, Louis Grisby P 30 3
 HOWARD, Meta H. P 30 1
 HOWARD, Wilhelmina P 30 2
 HOWELL, Adeline S. F 15 2
 HOWELL, Jennie H 3 5
 HOWELL, Leon C. F 15 3
 HOWELL, Lincoln C. F 15 1
 HUBER, LaVern J. G 25A 7
 HUBER, Maebert G 24A 8
 HUFFMAN, Charles D. B 4B 1
 HUFFMAN, Clara Knight F 33A 6
 HUFFMAN, Edna V. B 4B 2
 HUFFMAN, Elizabeth B. G 25B 6
 HUFFMAN, Francis M. G 25B 5
 HUFFMAN, James Lee F 33A 7
 HUFFMAN, John Lee F 33A 5
 HUGHETT, Blanche M. H 59A 6
 HUGHETT, F. Merl H 59A 5
 HUNTER, Claude M. F 14 1
 HUNTER, Fred A. P 8 7
 HUNTER, Nola Ina F 14 2
 HUPP, Harry D. G 1 1
 HURD, Amasa G. D 5 1
 HURD, Annie E. D 5 2
 HURD, Capt. Warren H. D 5 7
 HURD, Eugene L. D 5 5
 HURD, Infant D 5 3
 HURD, Warren H., Jr. D 5 2
 HUTCHENS, Edgar G 36A 7
 HUTCHENS, Martha G 36A 8
 HYDE, Emmett Campbell A 54 4
 HYDE, Isabella A 54 5
 HYDE, John C. A 54 6
 HYDE, Rev. J. Scott A 54 4
 HYMER, Dr. Edison S. F 38B 3
 HYMER, Helen E. F 38B 4
 Hiner, Nellie Lucille H 46 2
 INGRAM, Earl N. F 37A 6
 INGRAM, Edna C. F 37A 7
 INGRAM, Reba J. F 37A 5
 INGRAM, Rolland Wayne F 37A 8
 INMAN, Alfonia A 8C 1
 IRELAND, Harriet E. I 41 4

| NAME | BLKLOT | GRAVE | NAME | BLKLOT | GRAVE |
|---------------------------|--------|-------|------|---------------------------|----------|
| IRELAND, Orris R. | I | 41 | 3 | JONES, Opal L. | G 68C 6 |
| IRONS, Jane Armour | I | 19 | 1 | JONES, Ruth M. | G 62A 6 |
| IVY, Virginia Smith | E | 49 | 6 | JONES, Theodore L. | E 55B 2 |
| JACKSON, Dora Pollard | H | 35 | 6 | JONES, Willa Lawson | G 28A 4 |
| JACOB, Arthur W. | G | 31 | 1 | JUDAH, Grace Miller | B 23 8 |
| JACOB, B. Nell | G | 31 | 2 | JUSTUS, James William | G 3A 5 |
| JACOB, John H. | I | 21 | 8 | KANAVEL, Edwin J. | I 30 1 |
| JACOB, Mary Belle | I | 21 | 7 | KANAVEL, G. W. | I 29 2 |
| JACOB, Mary J. | I | 21 | 7 | KANAVEL, Mary A. | I 29 1 |
| JACOBSON, Anna | A | 1 | 6 | KATER, Ella L. | E 1B 2 |
| JACOBSON, Anna | A | 1 | 7 | KATER, Henry J. | E 1B 3 |
| JACOBSON, Bruce | Q | 18 | 7 | KATER, Otto | E 1B 1 |
| JACOBSON, C. N. | A | 1 | 1 | KATER, Pearl H. | E 1B 4 |
| JACOBSON, Carl M. | A | 1 | 3 | KEASLING, Dottie S. | G 35 10 |
| JACOBSON, Catherine | Q | 17B | 3 | KEELER, Della May Talcott | E 56A 8 |
| JACOBSON, Clara Nightser | A | 1 | 2 | KEELER, Earl Tyrus | I 35 5 |
| JACOBSON, Harold L. | Q | 17B | 4 | KEELER, Ray Adelbert | I 35 6 |
| JACOBSON, Leda M. | A | 1 | 4 | KEELER, Vincent James | E 56A 7 |
| JACOBSON, Marguerite | Q | 18 | 8 | KEIR, Alvin R. | H 17A 1 |
| JACOBSON, P. H. | A | 1 | 5 | KEIR, Anna Eliza | H 17A 7 |
| JANTZ, Andrew P. | G | 3A | 1 | KEIR, Duncan R. | H 17A 8 |
| JANTZ, Martha F. (Casper) | G | 3A | 2 | KEIR, Elwood H. | H 17A 6 |
| JARED, Warren V. | A | 27 | 2 | KEIR, Mary Race | H 17A 2 |
| JOHN, Charlie D. | H | 3 | 7 | KEIR, Willis Burr | H 17A 2 |
| JOHN, Eunice | H | 3 | 6 | KELLER, Ruby | F 39C 0 |
| JOHNSON, Charles O. | P | 11 | 7 | KENDRICK, A. E. | I 7 7 |
| JOHNSON, Dana D. | K | 46 | 5 | KENDRICK, Iris E. | I 7 3 |
| JOHNSON, Flora D. | E | 46A | 8 | KENDRICK, Jay A. | I 7 5 |
| JOHNSON, G. A. "Dick" | J | 41C | 5 | KENDRICK, Jerry | I 7 4 |
| JOHNSON, Gilbert E. | K | 46 | 8 | KENDRICK, Minerva | I 7 6 |
| JOHNSON, Helen M. Kent | K | 46 | 7 | KENNARD, F. Eileen | G 42B 2 |
| JOHNSON, James Homer | E | 22C | 1 | KENNARD, Norman H. | G 42B 1 |
| JOHNSON, Jennie Barrett | E | 22C | 2 | KENNEDY, Charles P. | H 41 5 |
| JOHNSON, Kelly Cecilia | H | 61 | 1 | KENNEDY, Frances (Allen) | H 41 6 |
| JOHNSON, Lella B. | K | 46 | 6 | KENNEDY, Vicki Sue | G 48A 7 |
| JOHNSON, Olive L. | H | 54 | 7 | KEY, Lou Ona | P 29 3 |
| JOHNSON, Pearl | O | C | 2 | KIER, James A. | H 19 6 |
| JOHNSON, Rachel | J | 41C | 6 | KIER, Lucina D. | H 19 5 |
| JOHNSON, Unknown | O | F | 12 | KILBURN, Miss Esther | D 5 4 |
| JOHNSON, William H. | E | 46A | 7 | KINGSBURY, Elizabeth | A9/10 10 |
| JOHNSON, William T. | H | 54 | 8 | KINSEY, Julia L. | E 18C 2 |
| JOLLY, Billy Joe | I | 46B | 3 | KINSEY, Wendell P. | E 18C 1 |
| JONES, Dolores B. | G | 62A | 5 | KINZER, Amos | B 49 1 |
| JONES, Ernest Laurel | G | 68D | 1 | KINZER, Arden Dale | B 50 3 |
| JONES, Ernest O. | E | 21B | 3 | KINZER, Baby | B 50 6 |
| JONES, Ethel Turner | A | 55A | 8 | KINZER, Clarence M. | B 50 5 |
| JONES, Ivo H. | G | 62A | 7 | KINZER, Fred M. | B 50 2 |
| JONES, James Arthur | G | 28A | 3 | KINZER, Leota M. | B 50 1 |
| JONES, John E. "Ted" | E | 57B | 3 | KINZER, Lincoln Clay | B 49 3 |
| JONES, Juanita E. Talcott | E | 57B | 4 | KINZER, Lucille | B 50 7 |
| JONES, Lester R. | G | 68C | 5 | KINZER, Margaret E. | B 49 2 |
| JONES, Lois Mary | E | 21B | 4 | KINZER, Mary Etta | B 49 4 |

KINZ
KIRC
KIRC
KIRC
KIRC
KIRC
KIRC
KIRK
KIRK
KISE
KISE
KISE
KISE
KISE
KISE
KISE
KISE
KISE
KISE
KISE
KLAT
KLAT
KNAV
KOBY
KOBY
KOBY
KOBY
KOBY
KOBY
KOCH
KOCH
KOCH
KOCH
KRAU
KRAU
KRAU
KUEH
KUHL
KUHL
KUNK
KUNK
KYLE
LAKE
LAKI
LAKI
LAKI
LAKI
LAMB
LAMB
LAMB

| NAME | BLKLOT GRAVE | NAME | BLKLOT GRAV |
|---------------------------|--------------|---------------------------|-------------|
| KINZER, ROY | B 50 8 | LAMBERT, Regina Kay | D 6 10 |
| KIRCHMER, Carl | D 20 14 | LAMBORN, Susie M. (Allen) | B 41 1 |
| KIRCHMER, Cora May | D 20 13 | LANCASTER, Fred D. | P 25 5 |
| KIRCHMER, Josie | F 8 3 | LANDIS, Christina | E 31 6 |
| KIRCHMER, Katherine | F 8 1 | LANDIS, Jacob H. | E 31 5 |
| KIRCHMER, Michael | F 8 2 | LANDIS, Paul J. | E 31 7 |
| KIRCHMER, Pearl | D 20 15 | LANNING, Oral Roland | C 24 4 |
| KIRKPATRICK Martha Eunice | F 24C 2 | LANNING, V. | C 24 10 |
| KIRKPATRICK, Joseph Irl | F 24C 1 | LANTZ, William T. | O E 5 |
| KISER, Belle | K 47 2 | LATHAM, Benjamin F. | A 23 8 |
| KISER, Daniel | K 47 6 | LATHAM, Fredey A. | A 23 7 |
| KISER, Elmer | K 47 1 | LATHAM, Henry | A 23 6 |
| KISER, Leona Anna | K 48 7 | LATHAM, Ida May | A 23 8 |
| KISER, Libbie Lott | K 48 2 | LATHAM, Maria | A 23 5 |
| KISER, Lillian M. Hinton | K 48 4 | LATHAM, Martha J. | A 23 8 |
| KISER, Loren D. | K 48 5 | LATHAM, Wm. Mahannah | A 23 8 |
| KISER, Mattie E. | K 47 5 | LATHROP, Almira E. | B 10 3 |
| KISER, Olive Shirk | K 48 6 | LATHROP, Charles W. | B 10 4 |
| KISER, Susan M. Pratt | K 47 7 | LAUER, Mary Miles | B 27 2 |
| KISER, Wilber E. | K 48 1 | LAWRENCE, Edwin L. | J 36A 3 |
| KLATT, Alford | G 3B 1 | LAWSON, William H. | G 28A 1 |
| KLATT, Regina (Jantz) | G 3B 2 | LAYBOURN, Amy B. (Briggs) | E 48B 4 |
| KNAVEL, T. G. | J 10 7 | LAYBOURNE, Ross Leonard | E 48B 3 |
| KOBY, Alfred S. | F 37B 1 | LEONHARDT, P. W. | O D 4 |
| KOBY, Anna Bell | F 27B 2 | LEWIS, Alexander | D 23 5 |
| KOBY, Earl L. | E 29 4 | LEWIS, Duane T. | E 40A 7 |
| KOBY, Florence (Tear) | E 29 3 | LEWIS, Edith M. | H 51A 6 |
| KOBY, Isaac P. | F 27B 1 | LEWIS, Edra E. | E 58B 5 |
| KOBY, Jessie G. (Thomas) | F 37B 2 | LEWIS, Helen M. | E 40A 8 |
| KOCH, Ernest A. | F 17A 7 | LEWIS, Ida Mae | E 58B 6 |
| KOCH, Irene (Willaby) | Q 19D 2 | LEWIS, Irene E. | F 22B 4 |
| KOCH, Lola G. | F 17A 8 | LEWIS, Ivan D. | F 28 8 |
| KOCH, Mathilda A. | F 17A 6 | LEWIS, John | E 18A 7 |
| KOCH, Walter R. | Q 19D 1 | LEWIS, John F. | F 22B 1 |
| KOCH, William H. | F 17A 5 | LEWIS, Kenneth Kirkman | F 22B 3 |
| KRAUSSE, Beverly A. | E 43A 5 | LEWIS, L. Forest | I 41 8 |
| KRAUSSE, Karey | E 43A 8 | LEWIS, L. Mae | I 41 7 |
| KRAUSSE, Kory | E 43A 8 | LEWIS, Mary Jane | H 6A 6 |
| KUEHL, Rudolph H. | P 14 3 | LEWIS, Mollie (Hines) | F 28 6 |
| KUHL, Jay Douglas | E 53A 5 | LEWIS, Mura C (Churchill) | E 18A 8 |
| KUHL, Nan Congdon | E 53A 6 | LEWIS, Nina E. (Kirkman) | F 22B 2 |
| KUNKLE, Ida M. | A 51 4 | LEWIS, Opal G Auernheimer | F 28 7 |
| KUNKLE, Minnie B. | A 51 3 | LEWIS, Sedrick O. | H51A 5 |
| KYLE, James Toland | K 28 2 | LEWIS, Vinos Devon | F 28 5 |
| LAKE, Alice B. (Chance) | E 16A 4 | LEWIS, Wilson | H 6A 5 |
| LAKIN, George Milton | K 35 7 | LIGGETT, Cecil R. | B 25 5 |
| LAKIN, Nellie B. | K 35 6 | LIGGETT, Charles K. | B 25 8 |
| LAKIN, Samuel A. | K 35 5 | LIGGETT, Grace E. (Evans) | B 25 6 |
| LAKIN, William B. | K 35 4 | LIGGETT, Mary E. | B 25 7 |
| LAMB, Annie L. | A 25 10 | LINDLEY, C. Arvel | D 48 1 |
| LAMB, I. | H 25 7 | LINDLEY, Elmira | D 48 2 |
| LAMB, Margaret | H 25 8 | LINDLEY, Jonathan | D 48 3 |

| NAME | BLKLOT | GRAVE | NAME | BLKLOT | GR |
|---------------------------|--------|-------|---------------------------|--------|----|
| LINDLEY, Mary E. | D 48 | 4 | MARTIN, Marjorie | P 24 | 3 |
| LINDLEY, William G. | D 48 | 8 | MARTIN, William H. | H 59B | 1 |
| LINE, Fountis M. | B 39A | 5 | MATHIS, Allen | D45/6 | 4 |
| LINGNAU, Lynn Dee | F 19B | 3 | MATHIS, Cadet | D45/6 | 10 |
| LIPTON, William E. | E 18C | 4 | MATHIS, Cadet | D 48 | 5 |
| LITTLE, C. E. | I 16B | 7 | MATHIS, Levine | D45/6 | 3 |
| LITTLE, Mae (Wales) | I 16B | 8 | MATSON, Delia A. | D 15 | 11 |
| LOGAN, James Edward | E 40B | 5 | MAURER, Glenn C. | G 27 | 1 |
| LOGAN, Mildred Fox | E 40B | 6 | MAURER, Velva E. | G 27 | 2 |
| LONEWOLF, William | C 17 | 10 | MAXFIELD, Carroll A. | G 43C | 1 |
| LOWE, Eliza | A 13 | 5 | MAXFIELD, Mary E. | G 43C | 2 |
| LOWMAN, Joseph | A 45 | 6 | MAXWELL, Blanche E. | F 9B | 1 |
| LOWMAN, Rosa Pearl | A 45 | 7 | MAXWELL, Erastus W. | F 10 | 2 |
| LOYD, Charles Garrison | G 24C | 1 | MAXWELL, Mary J. (Ball) | F 10 | 1 |
| LOYD, Elizabeth H. | I 9B | 2 | MAYFIELD, Lloyd G. | E 34A | 8 |
| LOYD, Janice Hoffman | G 24C | 4 | MAYFIELD, Rhoda A. | E 34A | 7 |
| LOYD, Lola Haynes | A 50 | 7 | MAYFIELD, Samuel F. | E 34A | 6 |
| LOYD, Loraine L. | G 24C | 2 | MAYFIELD, Unknown | O F | 20 |
| LOYD, Robert M. | I 9A | 1 | MAYO, George H. | A 60 | 8 |
| LUNA, Manuel | O F | 16 | MAYO, Joseph | A 60 | 8 |
| LUNA, Miguel | P 12 | 6 | MAYO, Katie E. Montague | A 60 | 8 |
| LUNA, Rito | P 12 | 5 | MAYSE, Catherine Cable | C 32 | 13 |
| LUNA, Victor III | P 16 | 3 | MCINTIRE, William Glen | A 15 | 1 |
| MAHANNAH, Alva | C 36 | 5 | MEANS, Anna | A 28 | 7 |
| MAHANNAH, Alva Ernest | C 36 | 3 | MEANS, Elizabeth | A 28 | 6 |
| MAHANNAH, Cora A. | J 30 | 8 | MEANS, Minnie | A 28 | 8 |
| MAHANNAH, Elmer H. | C 36 | 7 | MEANS, Nettie K. | A 28 | 4 |
| MAHANNAH, Elsie May | C 36 | 10 | MEANS, William E. | A 28 | 5 |
| MAHANNAH, Fannie | C 36 | 6 | MEDINA, Donasiana (Loera) | P 12 | 7 |
| MAHANNAH, Henry | C 38 | 10 | MEMORIAL TO UNKNOWN DEAD | I 1-4 | 10 |
| MAHANNAH, Ida M. | J 30 | 2 | METCALF, Cora E. | G 1 | 6 |
| MAHANNAH, Martin E. | C 36 | 4 | METCALF, Jonas H. | G 1 | 5 |
| MAHANNAH, Mary E. | C 38 | 11 | MILES, | E 21A | 10 |
| MAHANNAH, Mary Elizabeth | C 36 | 8 | MILES, Andrew | B 18 | 11 |
| MAHANNAH, William | J 30 | 1 | MILES, Charles E. | K 23 | 5 |
| MAJOR, Louisa | D 27 | 10 | MILES, Eva E. | K 23 | 6 |
| MAJOR, Theodore | D 27 | 11 | MILES, F. P. | C 37 | 13 |
| MANNING, Eleanor Ashcroft | H 55 | 6 | MILES, Francis M(arion) | B 27 | 4 |
| MANNING, Gordon O. | H 55 | 5 | MILES, Helen B. | E 21A | 6 |
| MANNING, Harry Glenn | H 55 | 7 | MILES, Henry B. | K 23 | 7 |
| MANNING, Laurel L. | H 42 | 1 | MILES, Ida | K 23 | 8 |
| MANNING, Minnie N. (Lay) | H 42 | 7 | MILES, James A. | E 21A | 5 |
| MANNING, Orville J. | H 42 | 5 | MILES, James F. | C 37 | 10 |
| MANNING, William L. | H 42 | 6 | MILES, John | E 10B | 2 |
| MARSH, Ella E. Bruington | J 21 | 8 | MILES, Joseph | B 18 | 15 |
| MARSH, Harold | K 43 | 3 | MILES, Martha E. Jewell | C 37 | 11 |
| MARSH, Mamie A. | K 43 | 2 | MILES, Mary Knight | B 27 | 3 |
| MARTIN, Clifford Allen | P 24 | 4 | MILES, Mary L. | C 37 | 12 |
| MARTIN, Cornelia H. | H 59B | 2 | MILES, Mary R. | B 18 | 10 |
| MARTIN, Eddie A. | I 18 | 10 | MILES, Mathew | B 18 | 12 |
| MARTIN, Emma | I 18 | 6 | MILES, Matilda | B 4A | 3 |
| MARTIN, John | I 18 | 5 | MILES, Mrs. Julia V. | E 10B | 1 |

| NAME | BLKLOT | GRAVE | NAME | BLKLOT | GRAVE |
|-------------------------|--------|-------|---------------------------|--------|-------|
| MILES, Vernon Henry | K 23 | 2 | MORRISON, Elizabeth | A 2 | 7 |
| MILLER, Ada Jane | E 41A | 6 | MORRISON, Emma | A 2 | 2 |
| MILLER, Albert P. | E 41A | 5 | MORRISON, Robert P. | A 2 | 5 |
| MILLER, Clarence Andrew | E 57C | 2 | MORRISON, Sarah E. | A 2 | 6 |
| MILLER, Clarissa May | I 37 | 6 | MOSS, Dorothy L. | E 12B | 2 |
| MILLER, Daryl D. | J 41A | 7 | MOSS, Earman A. | E 12B | 4 |
| MILLER, Edwin C. | G 33B | 5 | MOSS, Troy E. | E 12B | 1 |
| MILLER, Jerry | G 44C | 2 | MOSSEY, Nadine Louise | G 20C | 6 |
| MILLER, John E. | I 37 | 5 | MULKEY, Harry F., Jr. | P 13 | 3 |
| MILLER, Lola May | G 33B | 6 | MULKEY, Harry F., Sr. | P 13 | 4 |
| MILLER, Luella K. | G 44C | 3 | MULLER, Lucy Frymire | H 51B | 2 |
| MILLER, Mabel Edith | E 57C | 3 | MUNSELL, Augusta A. | I 26 | 6 |
| MILLER, Nellie V. | G 24B | 6 | MUNSELL, Azalia M. | I 26 | 8 |
| MILLER, Norma J. | J 41A | 8 | MUNSELL, Clark S. | I 26 | 7 |
| MILLER, R. Eugene | G 44C | 4 | MUNSELL, Nannie G. | I 26 | 2 |
| MILLER, Rachael Armour | I 19 | 4 | MUNSELL, Roy A. | I 26 | 1 |
| MILLER, Victoria L. | E 13 | 5 | MUNSELL, Stephen A. | I 26 | 5 |
| MILLER, W. W. | B 23 | 7 | MURFIT, William T. | H 29 | 3 |
| MILLER, Walter L. | G 24B | 5 | MUSSELMAN, B. F. | B 48 | 6 |
| MILLION, Beryle Brown | E 9 | 6 | MUSSELMAN, Claudy | B 48 | 5 |
| MILLION, Clyde C. | E 9 | 1 | MUSSELMAN, Isadora J. | B 48 | 7 |
| MILLION, Gracie D. | E 9 | 3 | MUSSELMAN, Lorance | B 48 | 8 |
| MILLION, Texas | E 9 | 5 | MUSSELMAN, Velma J. | B 48 | 5 |
| MILLION, Wootson B. | E 9 | 2 | MUSSON, Jane | A 27 | 1 |
| MILLS, Edna Nolder | J 17 | 1 | MYERS, Lt. William J. | K 22 | 3 |
| MILNE, James W. | K 49 | 1 | McAFEE, Addie | F 57A | 6 |
| MILNE, James W., Sr. | K 49 | 5 | McAFEE, Ralph | F 57A | 5 |
| MILNE, Oren Ray | K 49 | 8 | McCABE, Betty | D 57 | 2 |
| MILNE, Sarah | K 49 | 6 | McCABE, Curtis | K 40 | 2 |
| MINSCH, Margaret | G 58 | 3 | McCABE, Edward P. | K 40 | 3 |
| MITCHELL, Frank H. | G 22A | 7 | McCABE, Hattie P. | K 40 | 4 |
| MITCHELL, Helen D. | G 22A | 8 | McCABE, John F. | K 40 | 1 |
| MONEY, Nannie Pearl | I 12 | 5 | McCABE, Lee Roy | D 57 | 1 |
| MONEY, Sim Riley | I 12 | 6 | McCABE, Lee Roy | E 13 | 3 |
| MONTGOMERY, John W. | F 16 | 4 | McCABE, Sarah (Francis) | E 13 | 4 |
| MOON, Luella | A 21 | 6 | McCORKLE, Arie | F 20B | 4 |
| MOON, Sarah Elizabeth | A 21 | 7 | McCORKLE, Gurney S. | E 19D | 3 |
| MOORE, William Allen | G 48B | 4 | McCORKLE, John | F 20B | 3 |
| MOREHEAD, Earl C. | D9/10 | 17 | McCORKLE, Lucile E. Gates | E 19D | 4 |
| MOREHEAD, Hazel A. | D 10 | 3 | McCOY, Henry A. | K 21B | 3 |
| MOREHEAD, Lila E. | E 30C | 3 | McCOY, Louise A. | K 21B | 4 |
| MOREHEAD, Lila Ethel | D 10 | 3 | McCURDY, Charlie E. | G 45B | 5 |
| MOREHEAD, Mary A. | E 30C | 2 | McCURDY, Ida Maye (Denny) | G 45B | 6 |
| MOREHEAD, Nathan L. | E 30C | 1 | McDANIEL, Cleatice I. | I 45A | 8 |
| MORGAN, Father | D45/6 | 10 | McDANIEL, Earl C. | I 45A | 7 |
| MORGAN, Hattie Delia | D45/6 | 1 | McDONALD, Lizzie | K 25 | 2 |
| MORGAN, Mary Catherine | D45/6 | 2 | McDONALD, Rufus H. | P 27 | 1 |
| MORGAN, Monfort | D45/6 | 11 | McDONOUGH, Leon | F 13B | 2 |
| MORGAN, Peter Milton | D45/6 | 11 | McDONOUGH, Sarah | F 13B | 3 |
| MORNHINWEG, Agatha | F 31A | 6 | McEOWEN, Cynthia L. Ware | B 3A | 5 |
| MORNHINWEG, Carl | F 31A | 5 | McGAHA, Anna M. | N 21 | 8 |
| MORRISON, Clyde | A 2 | 1 | McGEHEE, A. C. | H 4 | 4 |

| NAME | BLKLOT | GRAVE | NAME | BLKLOT | GRAVE |
|---------------------------|--------|-------|--------------------------|--------|-------|
| McGILL, Isaac A. | H 6B | 2 | NILES, Hobart E. | H 28 | 8 |
| McGILL, Mabel M. | H 6B | 4 | NILES, Jacob Mackey | H 28 | 6 |
| McGILL, Matilda | H 6B | 3 | NILES, Linda Ella | H 22 | 7 |
| McGINN, Evelyn E. | E 4A | 2 | NILES, Rachel Knupp | H 28 | 2 |
| McGINN, J. Maurice | E 4A | 1 | NILES, Vera Berniece | F 3 | 4 |
| McGINN, Mary Angela | E 3 | 1 | NILES, Walter Earl | H 22 | 6 |
| McINTIRE, James W. | A 15 | 3 | NOLAND, Edward Homer | H 32 | 6 |
| McINTIRE, Mary C. | A 15 | 2 | NOLAND, Elnyr | H 32 | 4 |
| McINTIRE, Pheba E. | A 15 | 4 | NOLAND, Melvin L. | H 32 | 3 |
| McINTOSH, Adrian D. | P 14 | 7 | NOLAND, R. Elmer | H 32 | 7 |
| McINTYRE, Charlotte A. | H 32 | 5 | NOLAND, Sylvia M. | H 32 | 8 |
| McNEMAR, Everett R. | E 27 | 6 | NOLD, Jeffrey R. | I 50 | 5 |
| McNEMAR, Hazel L. | E 27 | 7 | NOLD, Karen G. | I 50 | 6 |
| McVAY, Ethel K. | O E | 4 | NOLDER, Edward Allen | J 17 | 2 |
| McVICAR, Addie (Halfhill) | P 31 | 4 | NOLDER, John N. | J 17 | 5 |
| McVICAR, Rhodes | P 31 | 3 | NOLDER, Mary | J 17 | 6 |
| Mother | A 21 | 5 | NULL, Lutreca C. | K 39 | 8 |
| NABB, Mary J. | D 50 | 8 | No name | F 60A | 7 |
| NABB, Pleasinton | D 50 | 7 | OGAN, Elizabeth Vinson | F 56B | 4 |
| NAPIER, Billie Dot | A 51 | 2 | OGAN, Roy B. | F 56B | 3 |
| NAPIER, Flora E. Congdon | D 22 | 5 | ORSMAN, May | I 33 | 6 |
| NAPIER, Jesse L. | D 22 | 8 | ORSMAN, William | I 33 | 5 |
| NAPIER, Jessie L. | D 21 | 8 | ORTMANN, Galen Leroy | G 49B | 1 |
| NAPIER, Jessie Verd | A 51 | 1 | OSBORN, Blance C. | F 27A | 8 |
| NAPIER, Mary A. | A 51 | 6 | OSBORN, Dorene (Gates) | E 20B | 5 |
| NAPIER, Melba | D 21 | 7 | OSBORN, George E. | F 27A | 7 |
| NAPIER, Nial Voss | A 51 | 7 | OSBORN, Nellie (Stivers) | F 27A | 6 |
| NAPIER, William D. | A 51 | 5 | OSBORN, Robert George | E 20B | 6 |
| NATION, Ina M. Allen | B 17 | 6 | OSBORN, Sarah | H 48 | 6 |
| NEASE, Nettie Luella | A 46 | 3 | OSBORN, Scott | H 48 | 5 |
| NEASE, Ulysses Grant | A 46 | 2 | OSBORN, Theresa (Lackie) | E 20B | 7 |
| NELSON, Ella A. (Race) | B 45 | 6 | OSBORN, William | F 27A | 5 |
| NELSON, Oscar F. | B 45 | 5 | OURSLE, Homer A. | P 11 | 2 |
| NELSON, William R. | B 45 | 1 | OURSLE, Zelia G. | P 11 | 1 |
| NEWBERRY, Darlene | P 22 | 8 | PACKARD, Orrilla J. | A 43 | 6 |
| NEWKIRK, James F. | F 24B | 5 | PACKARD, Silas | A 43 | 3 |
| NEWKIRK, Minnie | F 24B | 6 | PAFF, Alberta B. | F 43 | 4 |
| NEWMAN, George A. | H 11 | 2 | PAFF, Godfrey | F 43 | 3 |
| NEWMAN, Mary N. | H 11 | 3 | PAFF, Letha | F 43 | 6 |
| NICHOLS, Arabella E. | A 53 | 1 | PAFF, Roy | F 43 | 5 |
| NICHOLS, Luella | A 53 | 3 | PALMER, Rex | P 17 | 8 |
| NICHOLS, W. E. | A 53 | 2 | PARKER, E. J. | D 21 | 2 |
| NIEMEIR, Beth Armour | I 20 | 5 | PARKER, Edward F. Lee | F 60A | 8 |
| NIGHTSER, Laura Pollard | A56A | 6 | PARKER, Harry E. | D 21 | 4 |
| NIGHTSER, Morgan | A56A | 5 | PARKER, V. R. | D 21 | 1 |
| NIGHTSER, Nora May | A56A | 7 | PARR, Nettie Ayers | O D | 8 |
| NILES, Chester I. | F 3 | 3 | PARSONS, Margaret K. | H 21 | 4 |
| NILES, Douglas Ely | H 28 | 5 | PARSONS, Mary K. | H 3/4 | 10 |
| NILES, Elizabeth | H 28 | 10 | PARSONS, Stephen W. | H 3/4 | 11 |
| NILES, Erastus | A 43 | 7 | PARSONS, Stephen W. | H 21 | 3 |
| NILES, Eva Mae (Parsons) | H 28 | 7 | PATTERSON, Louisa | K 17 | 3 |
| NILES, Fayette E. | H 28 | 1 | PATTERSON, Mildred R. | B 39B | 8 |

| NAME | BLKLOT GRAVE | NAME | BLKLOT GRAVE |
|---------------------------|--------------|---------------------------|--------------|
| PATTERSON, Millard H. | B 39B 7 | PHILLIPS, Minnie | G 53C 4 |
| PATTERSON, Simon P. | K 17 4 | PHILLIPS, Sarah L. | C 45 5 |
| PATTERSON, William G. | K 17 2 | PHILLIPS, Thomas | C 45 7 |
| PAUGH, Alice | I 31 3 | PHILLIPS, Zella E. | F 57B 2 |
| PAUGH, Charles E. | I 31 4 | PIERSON, Rhunie | F 28 4 |
| PAUGH, Edwin W. | B 40 7 | PIERSON, Ulysses | F 28 3 |
| PAUGH, Hattie Welsh | B 40 5 | PINGEL, Axana | H 10A 6 |
| PAUGH, Ida M. | B 40 8 | PINGEL, Christian | H 10A 8 |
| PAUGH, William Marshall | B 40 6 | PINGEL, J. D. | H 10A 5 |
| PEACOCK, Lawrence | K 33 4 | PINGEL, Zillah | H 10A 7 |
| PEACOCK, Lida S. | K 33 1 | PITT, Robert W. | D 6 5 |
| PEAVEY, Edna F. (Giffin) | G 18A 8 | PLUMER, Alvin R. | G 49A 5 |
| PEAVEY, Sherman H. | G 18A 7 | PLUMER, Karen Sue | G 47A 7 |
| PEEPLES, Rosa E. | B 36 2 | PLUMER, Mabel G. | G 49A 6 |
| PENNER, Marie | O D 2 | POLLARD, Ada May | A56B 2 |
| PENNINGTON, Dale | F 36 7 | POLLARD, Alta May | H 35 1 |
| PENNINGTON, Ethel M. | F 36 8 | POLLARD, Alton | A56B 1 |
| PENNINGTON, Hervey F. | F 36 2 | POLLARD, Betty N. | G 30B 3 |
| PENNINGTON, Josephine L. | F 36 6 | POLLARD, Blaine L. | G 30B 2 |
| PENNINGTON, Julia R. | F 36 3 | POLLARD, Bonna Lou | G 30B 1 |
| PENNINGTON, Max S. | F 36 5 | POLLARD, Clark Lansing | A55B 1 |
| PERRILL, Robert Wilson | Q 22C 1 | POLLARD, Erastus A. | A56B 3 |
| PERRY, Floyd Allen | F 7C 1 | POLLARD, Fred L. | H 35 2 |
| PERRY, George H. | H 10B 1 | POLLARD, Mary Alice | A55B 2 |
| PERRY, Grover C. | F 2B 7 | POLLARD, Rhoda A. | A56B 4 |
| PERRY, Helen M. | F 7C 3 | POLLARD, Rosella C. | H 35 3 |
| PERRY, Lewis L. | F 7C 2 | POSTIER, Ernest "Ernie" | H 46 1 |
| PERRY, Lily A. (Paff) | F 2B 8 | POTTS, David Lee | H 55 1 |
| PERRY, Lucy K. | H 10B 2 | POTTS, Linwood | A 30 5 |
| PETERS, Maude (Salmon) | B 31 4 | POTTS, Martha Lou Manning | H 55 2 |
| PETERS, Robert | B 31 3 | POUND, Mary Alice Finch | D 28 4 |
| PFILE, Jacob J. | J 26 1 | POWERS, Maynard B. | E 60C 2 |
| PFILE, Perle O. | J 26 6 | PRATER, Charles C. | F 56B 1 |
| PFILE, Phill J. | J 26 3 | PRATER, Jean Ogan | F 56B 2 |
| PHENNEGER, Dollie Rae | K 19A 8 | PREWITT, Mary Francis | J 12A 6 |
| PHENNEGER, Howard J., Sr. | K 19A 7 | PREWITT, William | J 12A 5 |
| PHENNEGER, Peter | B 12 4 | PRINGLE, Stella E. Pracht | I 23 5 |
| PHENNEGER, Rebecca E. | B 12 3 | PURKEY, (William) Albert | Q 25A 5 |
| PHILBROOK, Frank M. | H 31A 7 | PURKEY, Alice | Q 25A 6 |
| PHILBROOK, George W. | H 31A 5 | PURKEY, Donald V. | H 44 7 |
| PHILBROOK, Harriet E. | H 31A 6 | PURKEY, Frank | A 14 13 |
| PHILBROOK, Martha A. | H 31A 8 | PURKEY, Infant | A 14 12 |
| PHILLIPS, Ada | F 54A 6 | PURKEY, Infant | A 14 14 |
| PHILLIPS, Annie | C 46 5 | PURKEY, Infant | A 14 15 |
| PHILLIPS, Boyd D. | F 57B 3 | PURKEY, Jerry G. | H 44 6 |
| PHILLIPS, Clayton | G 53C 3 | PURKEY, Marvin Leon | H 44 4 |
| PHILLIPS, Herbert H. | 57B 1 | PURKEY, Mary A. | A 14 1 |
| PHILLIPS, J. M. | C 46 6 | PURKEY, Mary I. | A 14 11 |
| PHILLIPS, Joe T. | F 35A 7 | PURKEY, Mary J. (Clinton) | H 44 8 |
| PHILLIPS, Lauren | F 54A 5 | PURKEY, Max L. | H 44 1 |
| PHILLIPS, Margaret | F 57B 4 | PURKEY, Myrtle L. | H 44 2 |
| PHILLIPS, Mary Ann | C 46 7 | PURKEY, Vida N. (Nichols) | H 44 5 |

| NAME | BLKLOT | GRAVE | NAME | BLKLOT | GRAVE |
|---------------------------|--------|--------|---------------------------|--------|--------|
| PURKEY, W. H. | A | 14 10 | RICHARDSON, Gladys L. | P | 6 3 |
| QUIETT, Susan | B | 41 10 | RICHARDSON, Sarah | B | 19 5 |
| RACE, Alvin W. | B | 44 7 | RICHARDSON, Sarah Ruby | B | 19 1 |
| RACE, Annis M. | B | 43 5 | RICHARDSON, Stephen | B | 19 6 |
| RACE, Ardell | H | 41 7 | RIDDLE, Charles W. | H | 50B 1 |
| RACE, Calvin | B | 43 6 | RIDDLE, Clarence A(lfred) | H | 71D 1 |
| RACE, Calvin | B | 43 10 | RIDDLE, Harrison | O | C 14 |
| RACE, Charles A. | B | 43 2 | RIDDLE, Lois A. | H | 71D 2 |
| RACE, Florence J. | B | 44 1 | RIDDLE, Mary L. | H | 50B 2 |
| RACE, Fred | B | 44 6 | RING, Gladys M. Crouch | E | 1A 8 |
| RACE, George M. | B | 44 4 | RING, William (E.) | E | 1A 7 |
| RACE, Hannah S. | B | 43 1 | ROBBINS, Ernest (R.) | G | 22C 3 |
| RACE, Infant Babe | B | 44 5 | ROBBINS, Lucy J. | G | 22D 4 |
| RACE, Sarah Jane | B | 44 3 | ROBERTSON, Mae Adams | H | 14 6 |
| RAGAN, Marrilla M. | D | 53 12 | ROBINSON, Edith B. | H | 17 4 |
| RAGAN, Michael | D | 53 11 | ROBINSON, Everett A. | H | 17B 3 |
| RAMLOW, Fannie E. | A | 19A 1 | ROBINSON, Glen E. | H | 17 5 |
| RAMPY, Cory Ray | G | 49A 7 | ROBINSON, Philip Wayne | E | 41B 4 |
| RAMSEY, James D. | C | 34A 10 | ROBINSON, Richard D. | E | 41B 3 |
| RATLEY, Bruce W(ayne) | Q | 15A 7 | ROBINSON, James Steele | H | 9A 6 |
| RATLEY, Cynthia K. | Q | 15A 8 | ROCHFORD, Cora M. | A | 42 6 |
| RATLEY, Katherine Jean | Q | 16B 4 | ROCHFORD, Ida M. | A | 42 3 |
| RATLEY, Strother J. | Q | 16B 3 | ROCHFORD, Lydia | A | 42 1 |
| REDDICK, Amelie (Jantz) | G | 3A 4 | ROCHFORD, Michael | A | 42 2 |
| REDDICK, Harry | G | 3A 3 | ROCHFORD, R. Walter | A | 42 5 |
| REEDER, Elsie M. (Kastl) | P | 11 5 | ROGERS, Leo E. | E | 60C 1 |
| REEDER, Frederick E. | P | 11 6 | ROGERS, Shawn Christian | J | 31 1 |
| REGIER, Arnold A. | Q | 24A 7 | ROSENSTIEL, Georgie M. | P | 10 7 |
| REGIER, Charlotte B. | Q | 24A 8 | RUCKER, Annabell Harvey | H | 4 6 |
| RELEFORD, Eldon D. | O | F 2 | RYNO, Carl E. | G | 38C 10 |
| RESLEY, Geneva May (Self) | E | 37 2 | RYNO, Jacob V. | K | 36 7 |
| RESLEY, Marvin Lee | E | 37 5 | RYNO, Roy E. | K | 36 5 |
| RESLEY, Myrvin "Pat" | E | 37 1 | RYNO, Ruby M. | K | 36 6 |
| RESLEY, Ronald Roy | E | 37 4 | SALMANS, Jason Michael | K | 19B 4 |
| RESNICK, John W. | P | 28 1 | SALMON, George W. | B | 31 7 |
| REYMAN, Florence H. | E | 35A 6 | SALMON, James Otis | B | 31 2 |
| REYMAN, Lee E. | E | 35A 5 | SALMON, Phoebe | B | 31 8 |
| REYNOLDS, J. L. | C | 20 10 | SAMPSON, Francis M. | J | 12B 3 |
| REYNOLDS, John W. | I | 1 7 | SAMPSON, Lela G. | J | 12B 4 |
| REYNOLDS, Lida M. | C | 20 11 | SANDIDGE, Mollie L. | B | 11 1 |
| RICE, | D | 24 10 | SANDIDGE, THOMAS C. | B | 11 2 |
| RICE, Baby | D | 24 5 | SAUNDERS, Ellen E. | A | 25 5 |
| RICE, Clarence E. | D | 24 5 | SAUNDERS, Lyman J. | A | 25 6 |
| RICE, Hannah E. | D | 24 2 | SAWYER, Carlton C. | J | 7 5 |
| RICE, Harvey | D | 24 1 | SAWYER, John Thurston | B | 4A 7 |
| RICE, James H. | D | 24 3 | SAWYER, Minnie | K | 28 3 |
| RICE, Willard | D | 24 4 | SAWYER, R. Myrtle | B | 4A 8 |
| RICHARDS, Dorothy M. | I | 23 1 | SCHAEFER, Charles (D.) | J | 1 8 |
| RICHARDS, Wilbur D. | I | 23 2 | SCHAEFER, Earl L. | D | 35/6 6 |
| RICHARDSON, Dorrance T. | P | 14 4 | SCHAEFER, Edward | J | 2 6 |
| RICHARDSON, Emily Pearl | B | 19 2 | SCHAEFER, Eisleben J. | J | 2 1 |
| RICHARDSON, George E. | P | 6 4 | SCHAEFER, Howard | J | 1 10 |

| NAME | BLKLOT GRAVE | NAME | BLKLOT GRAVE |
|---------------------------|--------------|--------------------------|--------------|
| SCHAEFER, John F. | J 1 5 | SELL, Anna Mary | Q 15B 4 |
| SCHAEFER, Maria M. | J 2 5 | SELL, Otis B. | Q 15B 3 |
| SCHAEFER, Mary Francis | J 1 7 | SELLEY, Cora E. (Baker) | E 43A 6 |
| SCHAEFER, Muriel E. Finn | D35/6 6 | SELLEY, Samuel W. | E 43A 7 |
| SCHAEFER, Richard | J 2 7 | SENN, Dorothy Mae | J 34 6 |
| SCHAEFER, Roxy Ann | J 1 6 | SENN, Windon Joseph, Sr. | J 34 5 |
| SCHAEFER, Wilhelmina P. | J 2 8 | SENSABAUGH, Maggie P. | F 49 6 |
| SCHAFER, Edward | E 18B 5 | SENSABAUGH, William H. | F 49 5 |
| SCHAFER, Mary A. | E 18B 6 | SERGEANT, Freda (Wilson) | G 4B 10 |
| SCHERMERHORN, Eliza | H 7A 6 | SHAFFER, Fred G. | A 44 8 |
| SCHERMERHORN, George J. | H 7A 7 | SHAFFER, Frankie L. | A 3 1 |
| SCHERMERHORN, John P. | H 7A 5 | SHAFFER, Henry | A 3 5 |
| SCHMIDT, Albert | I 36 10 | SHANER, Leesa Jo Miller | H 56A 4 |
| SCHMIDT, C. H. | I 36 5 | SHARP, Amanda Ellen | I 13 3 |
| SCHMIDT, Leta F. (Brown) | G 57D 2 | SHARP, Francis Ray | I 13 1 |
| SCHMIDT, Martha | I 36 7 | SHARP, Jay Clifton | I 13 4 |
| SCHMIDT, Mary D. Koch | I 35 6 | SHARP, William L. | I 13 5 |
| SCHMIDT, William F. | G 57D 1 | SHATTUCK, Lulie | A9/10 6 |
| SCHOCK, Nelson Wayne | I 46C 1 | SHATTUCK, S. W. | A9/10 3 |
| SCHOUTEN, Dora E. | A 40 1 | SHATTUCK, Sarah G. | A9/10 4 |
| SCHOUTEN, George P. | A 40 6 | SHATTUCK, Sarah Louise | A9/10 10 |
| SCHOUTEN, Mary L. | A 40 5 | SHAUL, Martha J. | D9/10 0 |
| SCHOUTEN, William H. | A 40 2 | SHAUL, Nellie A. | D9/10 13 |
| SCHROEDER, Louise | G 22B 6 | SHEPHERD, Bonnie M. | F 30A 8 |
| SCHROEDER, Menno | G 22B 5 | SHEPHERD, Florence L. | J 15 7 |
| SCHWIND, Carl Henry | I 48B 2 | SHEPHERD, Hazen | J 15 5 |
| SCHWIND, Emma L. | I 48B 3 | SHEPHERD, Helena | I 40 6 |
| SCHWIND, Roy Brent | I 48B 1 | SHEPHERD, J. Virgil | F 30A 7 |
| SEALOCK, Charles M. | K 42 7 | SHEPHERD, J. W. | J 15 6 |
| SEALOCK, Elizabeth | K 42 6 | SHEPHERD, Mary Sharp | I 13 8 |
| SEALOCK, John R. | K 42 5 | SHEPHERD, Nelson J. | I 40 5 |
| SEAMAN, Anna Shirk | H 7B 2 | SHEPHERD, Owen M. | J 15 2 |
| SEAMAN, Chauncey A. | H 7B 1 | SHEPHERD, Ralph | J 15 1 |
| SEATON, Ann McGrill | K 18 5 | SHERMAN, Charles C. | I 15 6 |
| SEATON, Harriot | K 18 10 | SHERMAN, Clifford E. | I 15 1 |
| SEATON, James D. | K 18 7 | SHERMAN, Dale | K 20 8 |
| SEATON, Marie T. | K 18 6 | SHERMAN, Dora B. | D 19 11 |
| SEFTON, Adeline S. | F 48 3 | SHERMAN, Kathryne G. | I 15 2 |
| SEFTON, Albert M. | A 47 1 | SHERMAN, Marion Alan | I 15 3 |
| SEFTON, Charles A. | A 47 2 | SHERMAN, Nellie J. | D 19 12 |
| SEFTON, Earl R. | F 48 1 | SHERMAN, O. M. | D 19 10 |
| SEFTON, Ettie J. | A 47 5 | SHIDLER, John W. | G 28B 5 |
| SEFTON, Jane E. | A 47 6 | SHIDLER, Mary E. | G 28B 7 |
| SEFTON, Mary C. | A 47 8 | SHIDLER, Paul E. | G 28B 6 |
| SEFTON, O. James | A 47 7 | SHIRK, Amos R. | I 5 1 |
| SEFTON, R. Elizabeth | A 47 3 | SHIRK, Barbara | A35B 2 |
| SEFTON, Warren B. | F 48 2 | SHIRK, Blanche I. | G 17B 2 |
| SEIBEL, Anita Marie | E 42B 7 | SHIRK, Bunnetta Ann | F 18 4 |
| SEIBEL, Florence Marjorie | E 42B 6 | SHIRK, C. Leroy | F 16 2 |
| SEIBEL, Mary E. | E 42A 3 | SHIRK, Carl H. | G 17B 1 |
| SEIBEL, Rodney Eugene | E 42B 8 | SHIRK, Catherine L. | I 5 2 |
| SEIBEL, Walter | E 42A 2 | SHIRK, Clarence G. | F 18 1 |

| NAME | BLK | LOT | GRAVE | NAME | BLK | LOT | GRAVE |
|--------------------------|-----|-----|-------|---------------------------|-----|-----|-------|
| SHIRK, David G. | B | 32 | 3 | SMITH, Leslie T. | H | 36 | |
| SHIRK, Edith M. | F | 16 | 3 | SMITH, Lt. Col. Jay B. | I | 38 | |
| SHIRK, Effie E. | B | 32 | 1 | SMITH, Malissa E. | H | 25 | |
| SHIRK, Fenton | F | 18 | 3 | SMITH, Mary A. | D | 42 | |
| SHIRK, Lawrence W. | F | 16 | 1 | SMITH, Mary H. | E | 49 | |
| SHIRK, Martin B. | I | 5 | 3 | SMITH, Nellie Mae | A | 13 | |
| SHIRK, Minnie F. Coffman | I | 5 | 5 | SMITH, Oren | I | 38 | |
| SHIRK, Nancy (Breckbill) | B | 32 | 4 | SMITH, Oscar W. | J | 11A | |
| SHIRK, Odeta A. | F | 18 | 2 | SMITH, Samuel | E | 49 | |
| SHIRK, Phyllis D. | Q | 25A | 7 | SMITH, Sarah A. | D | 42 | |
| SHIRK, Samuel B. | A | 35B | 1 | SMITH, William | A | 41 | |
| SHIRKEY, Francis M. | E | 23B | 1 | SMITH, Zora | J | 13B | |
| SHIRKEY, Nanie (Lewis) | E | 23B | 2 | SNYDER, Clara E. Bidwell | D | 3 | |
| SHOEMAKER, Mrs. J. T. | C | 47B | 13 | SNYDER, Cora L. | B | 20 | |
| SHROPSHIRE, Georgia | F | 59 | 8 | SNYDER, Elias L. | B | 19 | |
| SHROPSHIRE, Ray | F | 59 | 7 | SNYDER, Leon Elmer | K | 17 | |
| SICKBERT, Daniel W. | G | 59B | 5 | SNYDER, Sarah B. | B | 20 | |
| SICKBERT, Elsie Marie | G | 59B | 7 | SNYDER, Velma B. | B | 19 | |
| SICKBERT, Lawrence J. | G | 59B | 7 | SORRELL, Helen Jo | J | 35A | |
| SICKBERT, Mary E. | G | 59D | 2 | SPEARMAN, Mary J. | I | 13 | |
| SICKBERT, R. D. "Bus" | G | 59D | 1 | SPEARMAN, William | I | 13 | |
| SIMPSON, Dennis H. | E | 22A | 2 | SPELLMAN, David R. | E | 60C | |
| SIMPSON, Harold | E | 22A | 3 | SPENCER, A. Maynard | F | 60C | |
| SIMPSON, Mayfred E. | E | 22A | 4 | SPENCER, Achsah Lenora | H | 27 | |
| SITTS, Alma E. | G | 67C | 6 | SPENCER, George | H | 27 | |
| SITTS, Raymond J. | G | 67C | 5 | SPENCER, Rachael | H | 27 | |
| SIZEMORE, Alice I. | G | 45A | 8 | SPENCER, U. Blanche | F | 60C | |
| SIZEMORE, Paul | G | 45A | 7 | SPENCER, William Edgar | H | 27 | |
| SLAUGHTER, C. Glynn | G | 20B | 7 | SPIVEY, Lily (S.) | G | 32A | |
| SLAUGHTER, Nellie E. | G | 20B | 8 | SPIVEY, William B. | G | 32A | |
| SLINKARD, Frank S. | F | 30B | 5 | SPRINGER, Dick | E | 37 | |
| SLINKARD, Lucilla | F | 30B | 6 | SPRINGER, Dixie Mae | E | 37 | |
| SLOAN, Daryl Samuel | F | 33B | 3 | STAMBACK, Edith | J | 9 | |
| SLOAN, Laura Ellen | F | 33B | 1 | STAMBACK, Elijah J. | F | 8 | |
| SLOAN, Nellie Pearl | F | 33B | 4 | STAMBACK, F. M. | J | 9 | |
| SLOAN, Robert Eugene | H | 54 | 3 | STAMBACK, Hazen Jerry | E | 59A | |
| SLOUGH, Mary Loressa | C | 44 | 0 | STAMBACK, Isabell Mary | J | 9 | |
| SMITH, Albert T. | D | 42 | 7 | STAMBACK, Laura H. | F | 8 | |
| SMITH, Alice | J | 11A | 6 | STAMBACK, Nellie Ramsey | E | 59A | |
| SMITH, Alpha J. | I | 38 | 6 | STAMM, Melvin C. | Q | 22B | |
| SMITH, Andrew M. | D | 57 | 6 | STANARD, Cornelia | D | 1 | |
| SMITH, Dorothy E. | E | 55A | 6 | STANFIELD, Bessie | G | 55B | |
| SMITH, Dr. William A. | A | 13 | 6 | STANFIELD, James | G | 55B | |
| SMITH, Edna M. | G | 57A | 8 | STANFIELD, John W. | A | 39 | |
| SMITH, Ethel M. | F | 13B | 1 | STANFIELD, Robert V. | A | 39 | |
| SMITH, Frank S. | E | 49 | 2 | STANFIELD, Sallie | A | 39 | |
| SMITH, Golda M. (Cross) | H | 36 | 2 | STANFIELD, Susie Franklin | A | 39 | |
| SMITH, Herbert E. | G | 57A | 7 | STANFIELD, Ward | A | 39 | |
| SMITH, J. Madison | D | 42 | 5 | STANFIELD, Wilbur E. | A | 39 | |
| SMITH, J. Obe | J | 13B | 1 | STAPP, Nancy M. | E | 9 | |
| SMITH, James H. | D | 42 | 3 | STARR, Claudia Alice | P | 14 | |
| SMITH, Laurel D. | E | 55A | 5 | STAUFFER, Andrew G. | B | 22 | |

| NAME | BLKLOT GRAVE | NAME | BLKLOT GRAVE |
|--------------------------|--------------|---------------------------|--------------|
| STAUFFER, Bessie May | B 21 2 | STRADLING, Ida Ragan | D 53 10 |
| STAUFFER, Charles L. | B 21 3 | STURM, Grace Alice | P 32C 6 |
| STAUFFER, Earl Evans | G 53A 5 | SWIGGART, William E. | H 2 3 |
| STAUFFER, Ida O. (Utz) | B 22 5 | SWISHER, Elizabeth H. | A 46 8 |
| STAUFFER, Leah | B 22 3 | SWISHER, Emery G. | A 46 4 |
| STAUFFER, Mary D. (Dunn) | B 21 4 | SWISHER, Jacob H. | A 46 7 |
| STAUFFER, Neal | B 22 2 | TALCOTT, Eugene S. | E 35B 3 |
| STAUFFER, Paul J. | B 28 4 | TALCOTT, Irene E. | E 35B 4 |
| STAUFFER, Russell | B 22 4 | TANQUAY, Maud | J 15 3 |
| STAUFFER, Stephen | B 22 8 | TAYLOR, Aesta Anderson | D 26 1 |
| STAUFFER, Viola | B 28 3 | TAYLOR, Anna | A 22 8 |
| STAUFFER, William | B 22 7 | TAYLOR, Deloss | A 45 1 |
| STEDMAN, Bertha M. | J 8 2 | TAYLOR, Etta Malettie | A 45 3 |
| STEDMAN, Ernest A. | J 8 1 | TAYLOR, Everett | E 6A 7 |
| STEDMAN, F. C. | J 8 6 | TAYLOR, Frank | A 22 4 |
| STEDMAN, Florence W. | J 8 3 | TAYLOR, James | A 22 6 |
| STEDMAN, Julia E. | J 8 7 | TAYLOR, Julia Elizabeth | A 22 5 |
| STEELE, Allen Thompson | G 30A 7 | TAYLOR, Lottie Duvall | E 6A 8 |
| STEELE, Benton | G 30A 5 | TAYLOR, Mary Elizabeth | A 22 7 |
| STEELE, Emma C. | G 30A 6 | TAYLOR, Mildred Irene | D 26 2 |
| STEELE, Eugene Clarence | O D 1 | TAYLOR, Milton | A 45 2 |
| STEELE, George L. | P 24 8 | TEAR, Arthur Lee | E 29 1 |
| STEENSON, Paul S. | H70CD 5 | TEAR, Lillian (White) | E 29 2 |
| STEENSON, Thelma J. | H70CD 6 | THAYER, Jamie | K 25 3 |
| STEFFE, Betty Lou | H 57 5 | THOMAS, Daisy M. (Lewis) | E 25A 6 |
| STEFFE, Clarence C. | H 57 6 | THOMAS, George R. | D 60 3 |
| STEFFE, David L. | H 5 6 | THOMAS, Joe V. | E 25A 5 |
| STEFFE, Luella J. Bonham | H 5 7 | THOMAS, Maidie Goddard | D 60 4 |
| STEFFE, Margaret J. | H 5 2 | THOMAS, Margaret Veiley | H 9B 4 |
| STEFFE, Pearl (Jacobson) | H 57 7 | THOMAS, Naomi Behymer | E 24A 6 |
| STEFFE, Ralph E. | H 5 1 | THOMAS, Norman E. | H 9B 3 |
| STEFFEE, Carl | H 5 5 | THOMAS, Scott | H 38 1 |
| STEINLE, Alex E. | G 16A 5 | THOMAS, William Blaine | E 24A 5 |
| STEINLE, Carol E. Fry | G 16A 6 | THOMPSON, Charles D. | G 36D 5 |
| STEPHENSON, Adelaide | D 49 12 | THOMPSON, Delphia I. | F 59 2 |
| STEPHENSON, Decator C. | D 49 13 | THOMPSON, Doris M. | F 59 6 |
| STEPHENSON, Decatur | D 49 10 | THOMPSON, Eula White | G 36B 2 |
| STEPHENSON, Delos | D 49 11 | THOMPSON, George F. | F 59 1 |
| STEPHENSON, Orla | D 50 11 | THOMPSON, Granville R. | G 36B 1 |
| STEPHENSON, Ronald | D 50 10 | THOMPSON, Henry W. | F 59 5 |
| STEVENS, Catherine E | A 26 5 | THOMPSON, Irene V. | Q 27D 2 |
| STEVENS, Frederick M. | A 26 2 | THOMPSON, Michael J. | P 32B 2 |
| STEWART, Lee W. | I 28 1 | THOMPSON, Raymond | F 39B 1 |
| STEWART, Marietta | I 28 2 | THORN, Gladyce M. | P 22 4 |
| STEWART, Mary Jane | I 28 3 | THORN, Thomas S. | P 22 3 |
| STEWART, Samuel M. | I 28 4 | THORN, Vida | P 27 3 |
| STILWELL, Barbara Lynh | P 8 8 | THORNTON, Synthia | O C 12 |
| STONE, Robert R. | Q 20A 7 | TICE, Corp. Abraham | I 1 6 |
| STONE, Vera A. | Q 20A 8 | TINSLEY, Earl | G 16B 3 |
| STONEBRAKER, James A. | G 45D 1 | TINSLEY, Irene (Fry) | G 16B 4 |
| STONEBRAKER, Sara A. | G 45D 2 | TINSLEY, Joseph | G 56 5 |
| STORM, Infant daughter | O B 4 | TINSLEY, Lois E. (Armour) | G 56 6 |

| NAME | BLKLOT GRAVE | NAME | BLKLOT GRAVE | WARD |
|---------------------------|--------------|---------------------------|--------------|--------|
| TOPPING, Edwin G. | H 33B 1 | UMBERGER, Levi F. | J 13B 3 | WARD |
| TOPPING, Rozella M. | H 3B 2 | UMBERGER, Lucy May | J 13B 10 | WARD |
| TRASK, Cleo G. (Hix) | E 15A 8 | UNDERWOOD, Richard L. | E 17B 5 | WARD |
| TRASK, Von | E 15A 7 | UNDERWOOD, Samantha M. | E 17B 6 | WARR |
| TREGO, Anna H. | A 58 7 | UNKNOWN | O B 1 | WARR |
| TREGO, Annie S. | A 57 8 | UNRUH, Clyde Bud | Q 24C 4 | WATKI |
| TREGO, Babe | A 57 6 | UTZ | D 29 3 | WATKI |
| TREGO, Edgar F. | A 58 4 | UTZ, Albert V. | J 12B 1 | WATKI |
| TREGO, Emmor K. | H 29 7 | UTZ, Atta R. (Cooper) | E 28B 3 | WATKI |
| TREGO, Eugene | A 58 8 | UTZ, Charles L. | D 47 5 | WATSC |
| TREGO, Infant daughter | A 57 5 | UTZ, Clifford C. | E 28B 4 | WATSC |
| TREGO, Infant son | A 58 5 | UTZ, Darius | D 17 5 | WATSC |
| TREGO, Jessie A. | A 58 3 | UTZ, Eliza | D 17 6 | WATSC |
| TREGO, Lizzie H. | A 57 6 | UTZ, Ella | D 47 7 | WATSC |
| TREGO, Lora | A 58 6 | UTZ, Grace M. | D 17 8 | WATSC |
| TREGO, Mahlon T. | A 57 7 | UTZ, H. C. | D 27 2 | WATSC |
| TREGO, Margaret Murfit | H 29 8 | UTZ, Ida M. Hershberger | D 17 4 | WATSC |
| TREGO, Sarah | A 57 4 | UTZ, Infant daughter | J 24 8 | WATSC |
| TROWBRIDGE, Dwight M. | F 9A 6 | UTZ, Jos(ephus) | D 29 1 | WATSO |
| TROWBRIDGE, Emily C. | F 11 1 | UTZ, Lawrence G. | D 47 6 | WATSO |
| TROWBRIDGE, Hazel H. | F 9A 5 | UTZ, Martha J. | D 27 3 | WATSO |
| TROWBRIDGE, Joel L. | F 11 2 | UTZ, Maude Major | J 24 5 | WATTS |
| TROWBRIDGE, Odessa | F 11 6 | UTZ, Merle M. | D 17 3 | WATTS |
| TROWBRIDGE, Sherman M. | F 9A 7 | UTZ, Mildred W. | J 24 8 | WATTS |
| TROWBRIDGE, Sherman M. | F 11 5 | UTZ, Phoebe | D 29 2 | WATTS |
| TROWER, Grace V. | G 58 4 | UTZ, Rolland | D 27 1 | WATTS |
| TROYER, Elsie A. | E 11A 6 | UTZ, Stella | J 24 7 | WATTS |
| TROYER, Olen E. | E 11A 5 | UTZ, Susanna | D 29 7 | WATTS |
| TRUMP, Mary May | B 21 5 | UTZ, Will G. | D 17 7 | WATTS |
| TUCKER, Charles Edgar | K 22 8 | UTZ, Will S. | J 24 6 | WATTS |
| TUCKER, Fred Joe | K 22 1 | UZT, Dora Cooper | J 12B 2 | WATTS |
| TUCKER, George Wesley | C 23 10 | VAN ALSTINE, J. W. | H 26 8 | WATTS |
| TUCKER, Helen Haines | K 22 2 | VAN ALSTINE, Mary E. | H 26 7 | EBST |
| TUCKER, Jeannetta M. | K 22 6 | VAN BIBER, Bessie Corkill | H 39 8 | BEIGAN |
| TUCKER, Joseph S. | J 21 6 | VAN BIBER, Thomas | H 39 7 | BELLM |
| TUCKER, Minerva C. | J 21 7 | VAN ROSSUN, Nancy Estelle | G 42B 4 | BELLM |
| TUCKER, Ralph H. | K 22 5 | VANKIRK, Arthur Z. | B 8A 8 | BELLM |
| TURNER, E. J. | B 14A 7 | VANKIRK, Carl Z. | B 8A 7 | EST, |
| TURNER, Florence Nightser | A55A 7 | VAWTER, Asad T. | H 24 6 | EST, |
| TURNER, Infant | A56A 8 | VAWTER, Robert | H 24 7 | ETTER |
| TURNER, Infant son | B 14A 5 | VAWTER, Mary | H 24 5 | HELAN |
| TURNER, Josie | B 14A 6 | VENN, Delores J. | J 10 6 | HELAN |
| TURNER, Martha M. | H 9C 2 | VOGEL, Florence | I 36 8 | HITCO |
| TURNER, Matilda A. | B 14A 8 | WALDORF, Jennie E. | D 59 10 | HITCO |
| TURNER, Merle W. | H 9C 1 | WALK, Lorenzo Dow | O A 5 | HITE, |
| TURNER, Walter M. | A56A 8 | WALKER, Florence | H 46 5 | HITE, |
| TURPIN, Alonzo E. | B 35 6 | WALKER, Glenn E. | H 46 6 | HITE, |
| TURPIN, Elizabeth Alridge | B 35 5 | WALKER, Matilda | B 38 6 | HITE, |
| TURPIN, Hattie A. | B 35 7 | WALLACE, Catherine | D 7 5 | HITE, |
| TUTTLE, Henry B. | J 11A 1 | WALLACE, Hugh | D 7 6 | HITE, |
| TUTTLE, Lucille | J 11A 2 | WARD, Clyde Dewayne | Q 14B 1 | HITE, |
| TYLER, William R. | I 46A 7 | WARD, Estell G. | Q 14A 7 | |

| NAME | BLKLOT GRAVE | NAME | BLKLOT GRAVE |
|--------------------------|--------------|---------------------------|--------------|
| WARD, Marian A. | Q 14A 8 | WHITE, Mary E. | H 47 6 |
| WARD, Martha Louise | Q 14B 2 | WHITE, Nila G. | K 25 5 |
| WARD, Sherman | P 11 4 | WHITE, Uncle William | C 36 2 |
| WARD, Stephen Dewayne | Q 14B 3 | WHITE, Willis L. | H 47 5 |
| WARREN, B. Harrison | E 15B 1 | WHITLOW, Glen Fremont | K 32 3 |
| WARREN, Vera | E 15B 2 | WHITLOW, Lucy Anna | K 32 4 |
| WATKINS, Aaron | I 8 5 | WHITTLE, Clarence R. | G 21 7 |
| WATKINS, Benjamin | I 8 7 | WHITTLE, Estelle | G 21 8 |
| WATKINS, Elizabeth | I 8 6 | WILEY, Addie | D 57 8 |
| WATKINS, T. John | O E 1 | WILEY, Addie | D 58 10 |
| WATSON, Alice C. | K 37 6 | WILEY, Albert E. | F 56A 5 |
| WATSON, Alonzo H. | K 37 5 | WILEY, Betty Lou Aldridge | F 46 6 |
| WATSON, Charles A. | A 18 1 | WILEY, Daisy | D 58 8 |
| WATSON, Charles V. | J 37 2 | WILEY, Dennis | C 41 5 |
| WATSON, David J. | K 37 1 | WILEY, Donald Clyde | D 57 4 |
| WATSON, Dwight W. | F 17B 2 | WILEY, Ella B. | C 42 7 |
| WATSON, Ethel E. | F 17B 1 | WILEY, Emmeline | H 30 2 |
| WATSON, Grace M. | J 37 3 | WILEY, Harold Arthur | F 56A 7 |
| WATSON, Ida J. | J 37 6 | WILEY, James A. | H 30 3 |
| WATSON, Lena Barnes | A 18 2 | WILEY, James R. | D 57 7 |
| WATSON, Marguerite | A 18 5 | WILEY, John Russell | D 7 4 |
| WATSON, William W. | J 37 5 | WILEY, Lydia P. | C 41 6 |
| WATTS, Charles T. | D 56 1 | WILEY, Mabel (Dosien) | F 56A 6 |
| WATTS, Elizabeth C. | D 56 3 | WILEY, Nettie K. Fry | D 7 3 |
| WATTS, Ellen B. | J 39 2 | WILEY, Raymond | D 57 3 |
| WATTS, Francis M. | J 39 1 | WILEY, Robert Lee | D 58 7 |
| WATTS, Hannah B. | D 56 2 | WILEY, William P. | H 30 1 |
| WATTS, Ray C. | E 53B 2 | WILEY, William R. | D 7 2 |
| WATTS, Rev. S(ilas) | D 56 8 | WILKIE, Rosemary Bishop | E 57A 8 |
| WATTS, Silas T. | D 56 4 | WILLIAMS, Diane | P 11 3 |
| WATTS, Susan | D 56 7 | WILLIAMS, W. F. "Bud", Jr | G 50C 3 |
| WATTS, Veda | E 53B 3 | WILMORE, Ardis A. | C 1 6 |
| WATTS, Vernon S. | E 53B 1 | WILMORE, Charles Franklin | D 16 7 |
| WEBSTER, James | I 1 5 | WILMORE, Helen M. | C 1 7 |
| WEIGAND, Ada B. Russell | C 20 12 | WILMORE, Rachel Hoover | C 1 8 |
| WELLMAN, Adin J. | H 8 1 | WILMORE, Virginia S. | C 1 5 |
| WELLMAN, Alice Gray | H 8 2 | WILSON, Abigail O. | D 30 11 |
| WELLMAN, Francis Clyde | E 17A 7 | WILSON, Albert | G 11B 1 |
| WEST, Dennis B. | I 44 7 | WILSON, Ambrose W. | J 22 5 |
| WEST, Opal R. | H 15 4 | WILSON, Amos | J 22 1 |
| WETTERHOLD, Flossie | I 11B 3 | WILSON, Anna "Ella" | J 18 2 |
| WELAN, Clara B. (Giffin) | F 47 2 | WILSON, Bernice L Parker | D 21 3 |
| WELAN, Clarence J. | F 47 1 | WILSON, Caroline | J 22 2 |
| WITCOMB, Frank W. | F 13A 5 | WILSON, Charles Lee | J 22 7 |
| WITCOMB, Mary C. | F 13A 6 | WILSON, Doretta Viola | O D 3 |
| WITE, Belle | D 15 12 | WILSON, Frank W. | F 26A 5 |
| WITE, Charles | K 25 7 | WILSON, Glenn | G 34C 1 |
| WITE, Charles R. | K 25 1 | WILSON, Harold | F 55A 7 |
| WITE, Emma | H 47 8 | WILSON, Isaac | J 18 5 |
| WITE, Horace G. | D 15 10 | WILSON, Jasper S. | D 30 12 |
| WITE, John S. | K 25 6 | WILSON, Jimmie (Lange) | F 26A 6 |
| WITE, Luella | K 25 8 | WILSON, Joseph E. | J 18 1 |

| NAME | BLKLOT | GRAVE | NAME | BLKLOT | GRAVE |
|---------------------------|--------|-------|---------------------------|--------|-------|
| WILSON, Joseph Mac | G 34C | 3 | ZIMMERMAN, Charles Henry | N 22 | 1W |
| WILSON, Joseph S. | D 30 | 10 | ZIMMERMAN, Christopher S. | N 22 | 4 |
| WILSON, Malinda | J 22 | 6 | ZIMMERMAN, Clara Deemer | N 22 | 2W |
| WILSON, Margaret Ann | J 18 | 6 | ZIMMERMAN, Debra Fry | N 22 | 5 |
| WILSON, Mary Low | E 47 | 2 | ZIMMERMAN, Harry Leslie | N 22 | 2W |
| WILSON, Maud Haynes | G 11B | 2 | ZIMMERMAN, LeRoy | N 22 | 3W |
| WILSON, Max George | E 47 | 1 | ZIMMERMAN, Leslie L. | N 22 | 1W |
| WILSON, Nina E. (Lewis) | F 55A | 8 | ZIMMERMAN, Versie | N 22 | 5W |
| WILSON, Nora | E 7A | 8 | ZIMMERMAN, Wennie | N 22 | 3W |
| WILSON, William | J 18 | 7 | ZWIEBEL, Fern Ella | J 21 | 1 |
| WILSON, William A. | E 7A | 7 | | | |
| WILSON, Winifred L. | G 34C | 2 | | | |
| WINTER, Beverly J. | Q 21B | 6 | | | |
| WINTER, George H. | Q 21B | 5 | | | |
| WIRE, Cora Belle | A 60 | 1 | | | |
| WISE, Albert J. | B 34 | 7 | | | |
| WISE, John K. | B 34 | 5 | | | |
| WISE, Ruthanna N. | B 34 | 6 | | | |
| WITHAM, Alla A. | I 44 | 4 | | | |
| WITHAM, Don E. | I 44 | 3 | | | |
| WOFFENDEN, Alice A. | B 46 | 6 | | | |
| WOFFENDEN, Carrie V. | B 46 | 8 | | | |
| WOFFENDEN, Eva Childs | B 46 | 2 | | | |
| WOFFENDEN, George H. | B 46 | 7 | | | |
| WOFFENDEN, Infant dau. | B 46 | 1 | | | |
| WOFFENDEN, Richard C. | B 46 | 3 | | | |
| WOFFENDEN, William H. | B 46 | 5 | | | |
| WRIGHT, Ada E. (Tucker) | H 25 | 3 | | | |
| WRIGHT, Claude F. | H 25 | 1 | | | |
| WRIGHT, Frances (Fee) | G 54A | 8 | | | |
| WRIGHT, Fred Lawrence | F 54B | 1 | | | |
| WRIGHT, Glen I. | E 25B | 1 | | | |
| WRIGHT, John | J 2 | 4 | | | |
| WRIGHT, John C. | H 25 | 5 | | | |
| WRIGHT, Lawrence | G 55A | 7 | | | |
| WRIGHT, Louisa E. | H 25 | 6 | | | |
| WRIGHT, Orville L. | G 50B | 1 | | | |
| WRIGHT, Ottis I. | H 25 | 2 | | | |
| WRIGHT, Sadie E. | E 25B | 2 | | | |
| WRIGHT, Vyrl Fenlon | F 54B | 2 | | | |
| YOHO, Attossa | K 37 | 7 | | | |
| YOHO, David T. | K 37 | 8 | | | |
| YONELL, Jane Crum | I 41 | 6 | | | |
| YOUNG, Betty May Wilson | E 47 | 3 | | | |
| YOUNT, Nana C. | A 48 | 6 | | | |
| YOUNT, Walter | A 48 | 5 | | | |
| YOWELL, E. Jean | F 3 | 1 | | | |
| YOWELL, Hunter M. | F 3 | 2 | | | |
| ZARING, Harvey O. | E 8 | 7 | | | |
| ZARING, Lydia Mae Francis | E 8 | 8 | | | |
| ZIMMERMAN, Arthur | N 22 | 4W | | | |
| ZIMMERMAN, Charles F. | N 22 | 6 | | | |

A 1, 1
H. JACOBSON
JACOBSON, C. N.
1866-1927
Graves 1&2 share a stone

A 1, 2
H. JACOBSON
JACOBSON, Clara Nightser
1873-1957
W/O C. N. Jacobson

A 1, 3
H. JACOBSON
JACOBSON, Carl M.
1894-1971
Graves 3&4 share a stone

A 1, 4
H. JACOBSON
JACOBSON, Leda M.
1895-19__

A 1, 5
H. JACOBSON
JACOBSON, P. H.
2 Jun 1828 - 10 Dec 1899
b. Deutschland

A 1, 6
H. JACOBSON
JACOBSON, Anna
10 Dec 1828 - 20 Oct 1904
b. Lupushorst, W Pruessen

A 1, 7
H. JACOBSON
JACOBSON, Anna
1858-1920

A 2, 1
B. P. MORRISON
MORRISON, Clyde
13 Mar 1873 - 4 June 1923
Graves 1&2 share a stone

A 2, 2
B. P. MORRISON
MORRISON, Emma
15 Feb 1873 - 13 Jan 1956

A 2, 5
B. P. MORRISON
MORRISON, Robert P.
1836-1928
Co. B. 83rd IL Inf. GAR
Graves 5&6 share a stone

A 2, 6
B. P. MORRISON
MORRISON, Sarah E.
1845 - 1900

A 2, 7
B. P. MORRISON
MORRISON, Elizabeth
1858-1936

A 3, 1
H. SHAFFER
SHAFFER, Frankie L.
d. 15 May 1879
Age: 7-8-23
S/O WM & MA Shaffer

A 3, 5
H. SHAFFER
SHAFFER, Henry
d. 5 Sep 1882
Age: 55-8-15

A 5, 1
F. GEORGE
GEORGE, Sarah Lena
2 Jan 1879 - 2 Sep 1891
D/O Fred & Ella George

A 6, 1
F. GEORGE
GEORGE, Frederick
6 Mar 1850 - 10 Dec 1928

A 6, 2
F. GEORGE
GEORGE, Ella M.
25 Jan 1852 - 24 Jul 1937

A 7, 1
COOPER
COOPER, Turner
1833 - 1911
GAR

A 7, 2
COOPER
COOPER, Emma A. Graham
1853-1942
W/O T. J. Cooper

A 7, 3
COOPER
COOPER, Lenna Leota
1879-1921

A 7, 5
COOPER
COOPER, Clara L.
1863-1878

A 7, 6
COOPER
COOPER, Jefferson L.
1860-1884

A 8A, 5
C. J. COX
COX, Clifford J.
1876-1958
Graves 5&6 share a stone

A 8A, 6
C. J. COX
COX, Cora J.
1878-1958

A 8A, 7
C. J. COX
COX, Gail C.
1901-1971
Graves 7&8 share a stone
Mason

A 8A, 8
C. J. COX
COX, Mabel L.
1902-19__
Eastern Star

A 8B, 3
O. D. COX
COX, Otis DeWyte
14 Dec 1898 - 8 Jan 1974
Graves 3&4 share a stone

A 8B, 4
O. D. COX
COX, Mildred J. (Johnson)
19 Nov 1894 - ____
Also on this stone is the
following inscription:

A 8B, 10
O. D. COX
COX, Holiday Lynn
9 Jan 1954 - 18 Sep 1972
In memory of granddau.

A 8C, 1
EPPERSON
INMAN, Alfonia
1870-1947

A 8C, 2
EPPERSON
EPPERSON, Viola Cox
1872-1911
Wife

A9/10, 1
S. W. SHATTUCK
GEORGE, Ann Webb
7 Jun 1823 - 18 Jan 1890
W/O Ephraim George

A9/10, 3
S. W. SHATTUCK
SHATTUCK, S. W.
30 Nov 1838 - 16 Sep 1918
Graves 3,4, & both O's
share a large stone

A9/10, 4
S. W. SHATTUCK
SHATTUCK, Sarah G.
31 Jan 1844 - 9 Sep 1928
W/O S. W. Shattuck

A9/10, 10
S. W. SHATTUCK
KINGSBURY, Elizabeth
25 Aug 1879 - 22 Jan 1914
W/O S. S. Kingsbury

A9/10, 10
S. W. SHATTUCK
SHATTUCK, Sarah Louise
4 Apr 1873 - 22 Jun 1883
b Boston, d Sedgwick City
D/O SW & SG Shattuck

A9/10 9
S. W. SHATTUCK
SHATTUCK, Lulie
1873-1883
No surname on stone

A9/10 8
S. W. SHATTUCK
HOLMAN, Edward
1816-1891

A 11, 5
R. H. COX
COX, Infant son
No dates
S/O RA & Una Mae Cox
Graves 5&6 share a stone

A 11. 6
R. H. COX
COX, Una Mae
d. 2 July 1881
Age: 19-8-17
W/O R. A. Cox

A 11, 8
R. H. COX
COX, Lottie E.
15 Apr 1860 - 19 Aug 1954
Graves 8, Lot 11 & 5, Lot
12 share a stone

A 12, 5
R. H. COX
COX, Reuben A.
17 Nov 1858 - 17 May 1942

A 12, 6
R. H. COX
COX, Fannie L.
13 May 1838 - 13 Jul 1921
Mother
Graves 6&7 share a stone

A 12, 7
R. H. COX
COX, Thompson
22 Jun 1834 - 1 Feb 1917
Father

A 12, 8
R. H. COX
COX, Lucy J.
1860-1944

A 13, 1
Mrs. R. A. ANDERSON
ANDERSON, Edward L.
1849-1892
Footstone with Edward L..
Info on back of stone Gr4

A 13, 2
Mrs. R. A. ANDERSON
ANDERSON, Robert F.
1822-1880
Footstone: Henry; info on
back of stone in Gr 4.

A 13, 3
Mrs. R. A. ANDERSON
ANDERSON, Mary A.
1829-1907
Footstone: Mary A., info
on back of stone Gr 4

A 13, 4
Mrs. R. A. ANDERSON
HILL, Lida Anderson
9 Apr 1863 - 26 Jun 1924
Graves 4&8 share the
front of a stone

A 13, 5
Mrs. R. A. ANDERSON
LOWE, Eliza
No dates

A 13, 6
Mrs. R. A. ANDERSON
SMITH, Dr. William A.
1871-1938

A 13, 8
Mrs. R. A. ANDERSON
ANDERSON, R. H(enry)
8 Jan 1858 - 15 Sep 1925

A 13, 7
Mrs. R. A. ANDERSON
SMITH, Nellie Mae
1870-1958

A 14, 1
W. H. PURKEY
PURKEY, Mary A.
30 Jan 1854 - 2 Jan 1899
W/O W. H. Purkey
All share a large stone

A 14, 10
W. H. PURKEY
PURKEY, W. H.
2 Feb 1853 - 5 Mar 1912

A 14, 11
W. H. PURKEY
PURKEY, Mary I.
26 Dec 1889 - 6 Dec 1899

A 14, 12
W. H. PURKEY
PURKEY, Infant
No dates
Age: 1 day

A 14, 13
W. H. PURKEY
PURKEY, Frank
No dates
Age: 2 years, 20 days

A 14, 14
W. H. PURKEY
PURKEY, Infant
No dates
Age: 24 days

A 14, 15
W. H. PURKEY
PURKEY, Infant
No dates
Age: 1 day; above are C/O
W. H. & M. A. Purkey

A 15, 1
T. MCINTIRE
MCINTIRE, William Glen
16 Aug 1902 - 10 Jul 1964

A 15, 2
T. McINTIRE
McINTIRE, Mary C.
d. 18 Dec 1882
Age: 33-10-25
W/O T. D. McIntire

A 15, 3
T. McINTIRE
McINTIRE, James W.
1868-1935
Footstone: Father

A 15, 4
T. McINTIRE
McINTIRE, Pheba E.
1872-1955
Footstone: Mother

A 16, 1
P. H. CROSS
CROSS, Adelbert J.
27 Dec 1851 - 2 Jul 1908

A 16, 2
P. H. CROSS
GIRK, Leroy A.
15 Aug 1884 - 9 Mar 1907
C/O W.C. & Elizabeth Girk
Graves 2&3 share a stone

A 16, 3
P. H. CROSS
GIRK, Myrtie E.
18 Apr 1886 - 18 Feb 1907
C/O W.C. & Elizabeth Girk

A 16, 6
P. H. CROSS
CROSS, Sarah E.
d. 2 Aug 1899
Age: 75-2-22
W/O Philo H. Cross

A 16, 7
P. H. CROSS
CROSS, Philo H.
d. 27 Jul 1891
Age: 67-5-12
Graves 6&7 share a stone

A 16, 8
P. H. CROSS
CROSS, Sady
d. 27 Jul 1882
Age: 2-2-28

A 16, 7
P. H. CROSS
GIRK, Myrtie E.
18 Apr 1886 - 18 Feb 1907
Shares a stone with Gr 6

A 17, 1
D. HALLENBACK
HALLENBACK, Daniel
1834-1914

A 17, 2
D. HALLENBACK
HALLENBACK, Clarence Cary
7 Jul 1874 - 10 Dec 1882
Age: 8 yrs 5 months
S/O D. & M.L. Hallenback

A 18, 1
C. W. BARNES
WATSON, Charles A.
18 Apr 1909 - 8 Sep 1973
Twin S/O Ira & Lena Watson

A 18, 2
C. W. BARNES
WATSON, Lena Barnes
30 Oct 1885 - 19 Apr 1909
W/O Ira G. Watson

A 18, 3
C. W. BARNES
BARNES, Rachel R.
27 Sep 1856 - 16 Sep 1939
Mother

A 18, 4
C. W. BARNES
BARNES, Charles W.
26 Mar 1840 - 27 Dec 1909
Father

A 18, 5
C. W. BARNES
WATSON, Marguerite
20 Oct 1920 - 9 Feb 1983
W/O Charles A. Watson

A 18, 6
C. W. BARNES
BARNES, Nellie M.
14 Jul 1875 - 25 Dec 1882
Daughter
No surname on stone

A 18, 7
C. W. BARNES
BARNES, Roy R.
16 Jul 1883 - 22 Jan 1888
Son
No surname on stone

A 19A, 1
O. C. RAMLOW
RAMLOW, Fannie E.
d. 10 Jul 1883
Age: 20-9-28
W/O Ramlow

A 19B, 1
Leroy BRECKENRIDGE
BRECKENRIDGE, Bessie
1896-1988

A 19B, 2
Leroy BRECKENRIDGE
BRECKENRIDGE, James Leroy
1927-1934

A 19B, 3
Leroy BRECKENRIDGE
BRECKENRIDGE, Ellen A.
28 Oct 1859 - 30 Dec 1938

A 20, 4
E. A. GIFFIN
GIFFIN, Frankie B.
d. 19 Mar 1883
Age: 1-3-14
S/O E.A. & J.A. Giffin

A 20, 5
E. A. GIFFIN
GIFFIN, Cash A.
19 Sep 1888 - 7 Aug 1957

A 20, 6
E. A. GIFFIN
GIFFIN, Jennie A.
4 Jan 1847 - 4 Jul 1926

A 20, 7
E. A. GIFFIN
GIFFIN, Elmon A.
29 Sep 1846 - 22 Oct 1927

A 21, 5
Lewis MOON
Mother
No dates
No name on stone except
"Mother"

A 21, 6
Lewis MOON
MOON, Luella
d. 31 Jan 1883
Age: 20-6-8
Info on stone with Sarah

A 21, 7
Lewis MOON
MOON, Sarah Elizabeth
d. 21 Sep 1889
Age: 56-11-22
Graves 2&3 share a stone

A 22, 4
James TAYLOR
TAYLOR, Frank
No dates

A 22, 5
James TAYLOR
TAYLOR, Julia Elizabeth
14 Jun 1888 - 27 Mar 1900
D/O C. E. & Nellie Taylor

A 22, 6
James TAYLOR
TAYLOR, James
10 Apr 1818 - 4 Feb 1911
Graves 6&7 share a stone
Footstone: Father

A 22, 7
James Taylor
TAYLOR, Mary Elizabeth
28 May 1827 - 1 June 1898
W/O James Taylor

A 22, 8
James TAYLOR
TAYLOR, Anna
No dates

A 23, 1
LATHAM
FRY, Edward Arthur
1898-1930
American Legion

A 23, 5
LATHAM
LATHAM, Maria
17 Oct 1835 - 2 Jul 1922
No surname on stone.

A 23, 6
LATHAM
LATHAM, Henry
12 Dec 1830 - 15 Sep 1889
Co. C. 16th IL Cavalry
Footstone: Father GAR

A 23, 7
LATHAM
LATHAM, Fredey A.
d. 25 Nov 1880
Age: 6 mo. 6 days
S/O Henry & Maria Latham

A 23, 8
LATHAM
LATHAM, Wm. Mahannah
d. 19 May 1873
Age: 27-8-26
4 children share a stone

A 23, 8
LATHAM
LATHAM, Benjamin F. .W .W
d. 6 Jul 1879
Age: 13-3-8
S/O H & M Latham

A 23, 8
LATHAM
LATHAM, Martha J.
d. 6 Jul 1879
Age: 11-3-10
D/O H & M Latham

A 23, 8
LATHAM
LATHAM, Ida May
d. 28 Dec 1871
Age: 6 mo, 7 days
D/O M. & H. Latham

A 24, 0
LATHAM
A wooden marker with no
information left on it.

A 25, 5
J. A. LAMB
SAUNDERS, Ellen E.
10 Apr 1837 - _____
Gr 5&6 share a stone
W/O L. J. Saunders

A 25, 6
J. A. LAMB
SAUNDERS, Lyman J.
25 Jan 1837 - 1 Dec 1897

A 25, 10
J. A. LAMB
LAMB, Annie L.
29 Nov 1860 - 22 Nov 1892
From Athena compilation
D/O J. & E. E. Saunders

A 20, 1
STEVENS, Catherine E
1860-1944
Graves 1&2 share a stone

A 20, 2
STEVENS, Frederick M.
1861-1936

A 27, 1
Jane MUSSON
MUSSON, Jane
No dates

A 27, 2
Jane MUSSON
JARED, Warren V.
11 Nov 1849 - 20 Jan 1896

A 28, 4
W. W. MEANS
MEANS, Nettie K.
1868-1946

A 28, 5
W. E. MEANS
MEANS, William E.
1840-1925

A 28, 6
W. E. MEANS
MEANS, Elizabeth
1844-1915

A 28, 7
W. E. MEANS
MEANS, Anna
1873-1904

A 28, 8
W. E. MEANS
MEANS, Minnie
1869-1887

A 29, 3
Anna DECKER
DUNLAP, Vio Lottie
31 Mar 1864 - 17 Jun 1930
Graves 3&4 share a stone

A 29, 4
Anna DECKER
DUNLAP, Marion
15 Oct 1858 - 18 Sep 1944

A 29, 5
Anna DECKER
DECKER, James O.
d. 21 Mar 1891
Age: 19-2-21

A 29, 6
Anna DECKER
DECKER, Cornelius
d. 21 Jun 1879
Age: 32-2-18
Co E 143rd IL Inf.GAR

A 29, 7
Anna DECKER
DUNLAP, Mary
d. 2 May 1883
Age: 57-9-18
W/O L. Dunlap

A 30, 5
T & I POTTS
POTTS, Linwood
d. 12 Jan 1886
Age: 1-0-3
S/O T. & I.M. Potts

A 30, 10
T. & I. POTTS
Two foundations for tomb-
stones remain

A 31, 1
T.S.CAFFERTY&C.H.BRADLEY
CAFFERTY, Coleman
d. 14 Dec 1879
Age: 21-7-0
S/O T.S. & M.E. Cafferty

A 31, 4
T.S.CAFFERTY&C.H.BRADLEY
BRADLEY, Harry E.
No dates
d. Age 10 years, oldest
S/O G.H. & T.E. Bradley

A 32, 1
Joseph FULTON
FULTON, Robert Lee
14 Aug 1896 - 8 Feb 1978

A 32, 2
Joseph FULTON
FULTON, Richard W.
20 Feb 1892 - 14 Jun 1953
KS Pfc Inf 88 Div WW 1
Military marker

A 32, 3
Joseph FULTON
FULTON, Ephraim B.
1865-1951
Graves 3&4 share a stone

A 32, 4
Joseph FULTON
FULTON, Margaret J.
1868-1956

A 32, 6
Joseph FULTON
FULTON, Joseph B.
1833-1891

A 32, 7
Joseph FULTON
FULTON, Margaret
1830-1912

A 34, 7
W. M. HILLYARD
HILLYARD, Susan J.
14 Jun 1838 - 9 Feb 1900
W/O William Hillyard
Graves 7&8 share a stone

A 34, 8
W. M. HILLYARD
HILLYARD, William
25 Sep 1842 - 17 Apr 1923

A35A, 5
J. M. ESHELMAN
ESHELMAN, Jennie
No dates

A35A, 6
J. M. ESHELMAN
ESHELMAN, Joseph M.
16 Jan 1853 - 3 Feb 1942
Footstone: Father
Graves 6&7 share a stone

A35A, 7
J. M. ESHELMAN
ESHELMAN, Medessa B.
11 Mar 1857 - 3 Nov 1904
W/O Joseph M. Eshelman
Footstone: Mother

A35A, 8
J. M. ESHELMAN
ESHELMAN, Alvernia
No dates

A35B, 1
S. B. SHIRK
SHIRK, Samuel B.
27 May 1834 - 28 Oct 1911
Graves 1&2 share a stone

A35B, 2
S. B. SHIRK
SHIRK, Barbara
28 Jan 1835 - 11 Dec 1886
W/O Samuel B. Shirk

A36A, 1
A. E. FROST
ARMANTROUT, Ruth E.
28 Jan 1877 - 12 Jan 1897

A36B, 3
A. E. FROST
FROST, A. E.
13 Apr 1842 - 12 Apr 1911
Graves 3&4 share a stone

A36B, 4
A. E. FOST
FROST, Armilda J.
14 Oct 1842 - 29 Nov 1921

A36B, 7
A. E. FROST
FROST, Bessie
d. 29 Aug 1887
Age: 1-11-8
D/O A.E. & A.M. Frost

A36B, 8
A. E. FROST
FROST, Amanda M.
d. 19 Feb 1887
Age: 42-5-18
W/O Ammon E. Frost

A 37, 1
CHILDS
CHILDS, T. H.
24 Dec 1824 - 23 Dec 1886
An old stone and a new
stone were present

A 37, 2
CHILDS
CHILDS, Charlotte C.
12 May 1830 - 2 Apr 1925

A 37, 3
CHILDS
CHILDS, Henry C.
1852-1928

A 37, 4
CHILDS
FULTON, Fred James
31 Jan 1904 - 13 Jan 1950
KS TEC 4 Maint BN 13 Armd
Div WW 2

A 37, 5
CHILDS
CHILDS, Walter
26 Dec 1897 - 18 Feb 1901
S/O J. & Laura Fulton

A 37, 7
CHILDS
FULTON, James
1 Jan 1861 - 12 Oct 1943
Graves 7&8 share a stone

A 37, 8
CHILDS
FULTON, Laura E.
24 Feb 1871 - 20 Dec 1966

A38A, 6
CLARK
GIFFIN, Alice Hatfield
23 Dec 1858 - 12 Sep 1933
Mother

A38A, 7
CLARK
GIFFIN, Edwin B.
1864-1938
Graves 7&8 share a stone

A38A, 8
CLARK
GIFFIN, Margaret J.
1867-1948

A38B, 1
A.H. & W.A. GIFFIN
GIFFIN, Theron
21 Oct 1870 - 17 Feb 1943

A38B, 2
A.H. & W.A. GIFFIN
GIFFIN, Huldah
30 Jun 1865 - 29 Dec 1907
Graves 2&3 share a stone

A38B, 3
A.H. & W.A. GIFFIN
GIFFIN, W. A.
No dates

A38B, 4
A.H. & W.A GIFFIN
GIFFIN, Clarissa B.
No dates
Age: 69-7-6
W/O A. H. Giffin

A 39, 1
O. C. STANFIELD
STANFIELD, Sallie
26 Jan 1845 - 7 May 1892
W/O O. C. Stanfield

A 39, 2
O. C. STANFIELD
STANFIELD, John W.
1875-1957

A 39, 3
O. C. STANFIELD
STANFIELD, Susie Franklin
1877-1931
W/O J. W. Stanfield

A 39, 5
O. C. STANFIELD
STANFIELD, Wilbur E.
1894-1925
KS Pvt AAF WW 11

A 39, 6
O. C. STANFIELD
STANFIELD, Ward
24 Jun 1901 - 11 Apr 1974

A 39, 7
O. C. STANFIELD
STANFIELD, Robert V.
6 Sep 1929 - 9 Jun 1985
CPL US ARMY
Korea

A 40, 1
G. P. Schouten
SCHOUTEN, Dora E.
18 Mar 1886 - 12 Jan 1932
Graves 1&2 share a stone

A 40, 2
G. P. SCHOUTEN
SCHOUTEN, William H.
12 Jul 1860 - 6 Aug 1929

A 40, 5
G. P. SCHOUTEN
SCHOUTEN, Mary L.
12 Apr 1834 - 23 Mar 1925

A 40, 6
G. P. SCHOUTEN
SCHOUTEN, George P.
30 Mar 1833 - 27 Jun 1921
Co's A & K 151 NY Vol Inf
GAR

A 40, 8
G. P. SCHOUTEN
HATFIELD, Charles L.
5 Feb 1882 - 3 Jul 1926
GAR

A 41, 1
D. S. Hixson
HIXSON, C. C.
27 Jan 1869 - 30 Jan 1904
Graves 1-4 share a stone

A 41, 2
D. S. Hixson
HIXSON, D. S.
20 Feb 1836 - 16 Nov 1905
Co A 48 OH Vol Inf
GAR

A 41, 3
D. S. Hixson
HIXSON, Rachel J.
27 Jul 1841 - 14 Jun 1908
W/O D. S. Hixson

A 41, 4
D. S. Hixson
SMITH, William
11 Oct 1812 - 9 Aug 1895

A 41, 5
D. S. Hixson
HIXSON, Infant daughter
d. 6 Jul 1884
D/O D.S. & R.J. Hixson

A 42, 1
W. Rochford
ROCHFORD, Lydia
1835-1905
W/O Michael Rochford

A 42, 2
W. Rochford
ROCHFORD, Michael
d. 11 Feb 1894
Age: 68-10-7
Co D US Cav GAR

A 42, 3
W. Rochford
ROCHFORD, Ida M.
1867-1893
W/O J. A. Rochford

A 42, 5
W. Rochford
ROCHFORD, R. Walter
1864-1935

A 42, 6
W. Rochford
ROCHFORD, Cora M.
1871-1937

A 43, 3
D. Risert/N. Packard
PACKARD, Silas
No dates
Co E 145 IL Inf
GAR

A 43, 6
D. Risert/N. Packard
PACKARD, Orrilla J.
29 Oct 1849 - 16 Feb 1876
W/O Silas Packard

A 43, 7
D. Risert/N. Packard
NILES, Erastus
No dates
Co C 116 IL Inf
GAR

A 44, 8
Abram Shafer
SHAFER, Fred G.
1864-1929
Co F 1st Reg MO Vol
Spanish War Vet

A 45, 1
Milt Taylor/Lowman
TAYLOR, Deloss
1905-1931

A 45, 2
Milt Taylor/Lowman
TAYLOR, Milton
1862-1949
Father

A 45, 3
Milt Taylor/Lowman
TAYLOR, Etta Malettie
1876-1951
Mother

A 45, 6
Milt Taylor/Lowman
LOWMAN, Joseph
1842-1915

A 45, 7
Milt Taylor/Lowman
LOWMAN, Rosa Pearl
d. 11 Jul 1888
Age: 7-4-1
D/O Joseph & Amanday

A 46, 2
Grant Nease/Chris. Good
NEASE, Ulysses Grant
12 Nov 1870 - 26 Aug 1934
Graves 2&3 share a stone

A 46, 3
Grant NEASE & Chris GOOD
NEASE, Nettie Luella
7 Mar 1871 - 14 Feb 1945

A 46, 4
Grant NEASE & Chris. GOOD
SWISHER, Emery G.
3 Nov 1875 - 23 Oct 1904
Info on back of tombstone
of Jacob & Eliz. Swisher

A 46, 5
Grant NEASE & Chris. GOOD
GOOD, Nancy
22 Sep 1815 - 27 Jun 1885
b. at Shannon, IL
W/O Christian Good

A 46, 6
Grant NEASE & Chris. GOOD
GOOD, Christian
29 Aug 1809 - 20 Jan 1894
Graves 5&6 share a stone

A 46, 7
Grant NEASE & Chris. GOOD
SWISHER, Jacob H.
27 Jun 1839 - 19 Apr 1907
Graves 7&8 share a stone

A 46, 8
Grant NEASE & Chris. GOOD
SWISHER, Elizabeth H.
29 Jun 1845 - 7 Jan 1910
W/O Jacob H. Swisher

A 47, 1
O. J. SEFTON
SEFTON, Albert M.
5 Aug 1874 - 2 Sep 1942

A 47, 2
O. J. SEFTON
SEFTON, Charles A.
26 Jun 1873 - 17 Apr 1951

A 47, 3
O. J. SEFTON
SEFTON, R. Elizabeth
9 Jul 1877 - 9 Jul 1941

A 47, 5
O. J. SEFTON
SEFTON, Ettie J.
10 Jun 1887 - 16 Jun 1887

A 47, 6
O. J. SEFTON
SEFTON, Jane E.
1816-1903

A 47, 7
O. J. SEFTON
SEFTON, O. James
22 Jan 1845 - 22 Jan 1930

A 47, 8
O. J. SEFTON
SEFTON, Mary C.
8 Aug 1846 - 23 Mar 1925

A 48, 1
S. GOOD
GOOD, William R.
1873-1965

A 48, 2
S. GOOD
GOOD, Mattie V.
1890-1962

A 48, 3
S. GOOD
GOOD, Owen W.
1975-1922

A 48, 4
S. GOOD
GOOD, Maud S.
1877-1937

A 48, 5
S. GOOD
YOUNT, Walter
1885-1923
Graves 5&6 share a stone
American Legion

A 48, 6
S. GOOD
YOUNT, Nana C.
1877-1970

A 48, 7
S. GOOD
GOOD, Sarah
3 Sep 1842 - 27 Aug 1907
W/O Samuel Good
Graves 7&8 share a stone

A 48, 8
S. GOOD
GOOD, Samuel
19 Jan 1840 - 28 May 1928

A 49, 1
HOLLISTER
HOLLISTER, George S.
1851-1939
Graves 1&2 share a stone

A 49, 2
HOLLISTER
HOLLISTER, Mary J.
1860-1947

A 49, 3
HOLLISTER
HICKERSON, Julia Board
1882-1969
Graves 3&4 share a stone

A 49, 4
HOLLISTER
BOARD, Ernest Franklin
1879-1938

A 49, 5
HOLLISTER
HOLLISTER, Gilbert
d. 1 May 1888
Age: 2 years 3 days
S/O C.S. & M.J. Hollister

A 49, 6
HOLLISTER
HESS, Irene Board
29 Jan 1906 - 22 Sep 1928

A 49, 7
HOLLISTER
HOLLISTER, John
1820-1898
Graves 7&8 share a stone

A 49, 8
HOLLISTER
HOLLISTER, Pamela Ann
1824-1900
W/O John Hollister

A 50, 1
Bert HAYNES & LOYD
HAYNES, Gertie
1859-1939

A 50, 2
Bert HAYNES & LOYD
HAYNES, Francis J.
1837-1908
Mother

A 50, 3
Bert HAYNES & LOYD
HAYNES, Isaac
1828-1903
Father

A 50, 5
Bert HAYNES & LOYD
HAYNES, Clarence
1859-1936

A 50, 6
Bert HAYNES & LOYD
HAYNES, William
1853-1893

A 50, 7
Bert HAYNES & LOYD
LOYD, Lola Haynes
1856-1887

A 51, 1
NAPIER
NAPIER, Jessie Verd
16 Nov 1913 - 29 Dec 1914
S/O Nial & Bertha Napier

A 51, 2
NAPIER
NAPIER, Billie Dot
d. 16 May 1926
Inf. S/O Nial & Bertha

A 51, 3
NAPIER
KUNKLE, Minnie B.
23 Sep 1888 - 2 Apr 1959

A 51, 4
NAPIER
KUNKLE, Ida M.
6 Aug 1869 - 28 Nov 1931
Mother

A 51, 5
NAPIER
NAPIER, William D.
21 Dec 1841 - 4 May 1891
Father GAR
2 D Batt. Ind. Vol. Art.

A 51, 6
NAPIER
NAPIER, Mary A.
30 Jan 1842 - 5 Jul 1916
Mother

A 51, 7
NAPIER
NAPIER, Nial Voss
29 Apr 1880 - 23 Jul 1926
Co E 30th U.S. Inf.

A 51, 8
NAPIER
EASTLAND, Bertha Napier
9 Jul 1885 - 22 Apr 1974

A 52, 10
HAUN
HAUN, Frank S.
29 Aug 1873 - 19 Dec 1874
One stone in this lot,
children of Rev M M HAUN

A 52, 11
HAUN
HAUN, Emily F.
17 Feb 1875 - 5 Oct 1875

A 52, 12
HAUN
HAUN, Charles E.
27 Aug 1871 - 8 Jan 1892

A 53, 1
NICHOLS
NICHOLS, Arabella E.
16 Dec 1842 - 11 Jan 1915
W/O C. C. Nichols

A 53, 2
NICHOLS
NICHOLS, W. E.
11 Nov 1861 - 18 Apr 1955

A 53, 3
NICHOLS
NICHOLS, Luella
8 Aug 1867 - 3 Jan 1951
W/O W. E. Nichols

A 53, 5
NICHOLS
HERNDON, Nora M.
1881-1941
Mother
Graves 5&6 share a stone

A 53, 6
NICHOLS
HERNDON, William W.
1882-1931
Father
Also "Our Babies"

A 54, 1
J. S. HYDE
BASTOW, Andrew J.
1878-1954
Graves 1&2 share a stone
Father

A 54, 2
J. S. HYDE
BASTOW, Katie M.
1877-1924
W/O Andrew J.
Mother

A 54, 3
J. S. HYDE
BASTOW, Edna B.
1879-1939
W/O A. J. Bastow
Mother

A 54, 4
J. S. HYDE
HYDE, Emmett Campbell
1871-1892
One stone on grave 4
Brothers

A 54, 4
J. S. HYDE
HYDE, Rev. J. Scott
1873-1950
See above entry

A 54, 5
J. S. HYDE
HYDE, Isabella
d. 1 May 1891
Age: 47 years
Graves 5&6 share a stone

A 54, 6
J. S. HYDE
HYDE, John C.
d. 20 Oct 1907
Age: 70 years

A55A, 7
W. M. NIGHTSER
TURNER, Florence Nightser
1876-1961
Graves 7&8 share a stone
Mother

A55A, 8
W. M. NIGHTSER
JONES, Ethel Turner
1892-1959
Daughter

A55B, 1
E.R. & C. L. POLLARD
POLLARD, Clark Lansing
1857-1946
Graves 1&2 share a stone

A55B, 2
E.R. & C. L. POLLARD
POLLARD, Mary Alice
1861-1939
Maiden name: Turner

A55B, 3
E.R. & C. L. POLLARD
ANDERSON, Charles J.
1877-1959
Graves 3&4 share a stone

A55B, 4
E.R. & C. L. POLLARD
ANDERSON, Seba Pollard
1883-1957

A56A, 5
W. M. NIGHTSER
NIGHTSER, Morgan
1848-1930
Graves 5&6 share a stone

A56A, 6
W. M. NIGHTSER
NIGHTSER, Laura Pollard
1851-1932
W/O Morgan Nightser

A56A, 7
W. J. NIGHTSER
NIGHTSER, Nora May
d. 27 Dec 1890
D/O M & L Nightser

A56A, 8
W. M. NIGHTSER
TURNER, Infant
d. 14 Jun 1901
S/O G.E. & F.B. Turner

A56A, 8
W. M. NIGHTSER
TURNER, Walter M.
16 Mar 1898 - 7 Jan 1903
S/O G.E. & F.B. Turner

A56B, 1
E.R. & C.L. POLLARD
POLLARD, Alton
3 Feb 1913 - 26 Jun 1934
S/O C.J. & Seba Anderson

A56B, 2
E.R. & C.L. POLLARD
ANDERSON, Infant daughter
d. 17 Oct 1907
D/O I. & S. Anderson

A56B, 2
E.R. & C.L. POLLARD
POLLARD, Ada May
d. 22 Dec 1897
Age: 4-8-14
D/O C.L. & M.A. Pollard

A56B, 3
E.R. & C.L. POLLARD
POLLARD, Erastus A.
18 Jun 1818 - 30 Jun 1903
Graves 3&4 share a stone
Father

A56B, 4
E.R. & C.L. POLLARD
POLLARD, Rhoda A.
17 May 1822 - 8 Feb 1905
Mother

A 57, 4
TREGO
TREGO, Sarah
18 Aug 1808 - 8 Dec 1901
W/O R. S. Trego

A 57, 5
TREGO
TREGO, Infant daughter
No dates

A 57, 6
TREGO
TREGO, Lizzie H.
d. 26 Nov 1892
Age: 23 years
D/O M.T. & M.M. Trego

A 57, 6
TREGO
TREGO, Babe
No dates

A 57, 7
TREGO
TREGO, Mahlon T.
1840-1931

A 57, 8
TREGO
TREGO, Annie S.
1856-1926

A 58, 3
E. TREGO
TREGO, Jessie A.
1889-1979
Graves 3&4 share a stone
Eastern Star

A 58, 4
E. TREGO
TREGO, Edgar F.
1883-1973
Mason

A 58, 5
E. TREGO
TREGO, Infant son
d. 16 Feb 1891
S/O E. & A. Trego

A 58, 6
E. TREGO
TREGO, Lora
2 Sep 1875 - 5 Feb 1889
D/O E. & A. Trego

A 58, 7
E. TREGO
TREGO, Anna H.
1853-1902
W/O Eugene Trego

A 58, 8
E. TREGO
TREGO, Eugene
1851-1935
Mason

A 60, 1
Joseph MAYO
WIRE, Cora Belle
d. 25 Sep 1886
Age: 7 months 12 days
D/O C.S. & C.E. Wire

A 60, 8
Joseph MAYO
MAYO, George H.
11 Apr 1844 - 20 Jul 1913
1 tombstone with 3 names
GAR

A 60, 8
Joseph MAYO
MAYO, Joseph
26 Sep 1815 - 31 Jan 1886
See above entry

A 60, 8
Joseph MAYO
MAYO, Katie E. Montague
d. 12 Sep 1902
See George H. Mayo above

B 1, 5
W. J. HALL
The remnants of an old
mortuary marker present

B 1, 6
W. J. HALL
HALL, Robert Buel
d. 17 Feb 1883
Age: 1-10-7
S/O W.J. & M.E. Hall

B 3A, 5
McEOWEN
McEOWEN, Cynthia L. Ware
5 Feb 1838 - 28 Jun 1879
W/O John McEowen

B 3B, 1
FARWELL
FARWELL, E. Roy
1873-1951
Graves 1&2 share a stone
Mason

B 3B, 2
FARWELL
FARWELL, Mayme (Newbitt)
1880-1963
Eastern Star

B 4A, 3
FARWELL
MILES, Matilda
1850-1924

B 4A, 7
FARWELL
SAWYER, John Thurston
22 Apr 1908 - 24 Mar 1983
Graves 7&8 share a stone

B 4A, 8
FARWELL
SAWYER, R. Myrtle
7 Oct 1909 - 2 Feb 1987

B 4B, 1
GILCHRIST
HUFFMAN, Charles D.
25 Jan 1895 - 1 Sep 1980
Graves 1&2 share a stone

B 4B, 2
GILCHRIST
HUFFMAN, Edna V.
19 Nov 1888 - 11 Jan 1985
Married: 27 Sept 1917

B 4B, 4
GILCHRIST
GILCHRIST, Steve R.
1951-1963

B 5, 5
J. L. CLARKSON
CLARKSON, James Clarence
10 Jul 1884 - 25 Oct 1892
S/O J.L. & E.H. Clarkson

B 5, 6
J. L. CLARKSON
CLARKSON, James L.
17 Jul 1840 - 11 Mar 1923
Graves 6&7 share a stone

B 5, 7
J. L. CLARKSON
CLARKSON, Emily H.
13 Oct 1861 - 9 Nov 1944
W/O James L. Clarkson

B 6, 5
J. L. CLARKSON
CROSSFIELD, Atlas R.
1856-1922

B 7, 2
ELLIS-BARNES
BARNES, David
18 Jul 1839 - 10 Nov 1902
Father - Info on grave 2
from Athena compilation.

B 7, 2
ELLIS-BARNES
BARNES, Mary (Fulton)
15 Sep 1826 - _____
The stone reads only - In
memory of Mo & Fa Barnes

B 7, 5
ELLIS-BARNES
ELLIS, Byron E.
d. 8 Mar 1877
Age: 2-6-15
S/O J.A. & M.A. Ellis

B 7, 7
ELLIS-BARNES
BARNES, Mary Elizabeth
16 Jan 1863 - 6 Sep 1942

B 8A, 7
MAGGIE VANKIRK
VANKIRK, Carl Z.
b & d in 1892

B 8A, 8
MAGGIE VANKIRK
VANKIRK, Arthur Z.
1857-1928

B 8B, 3
J. E. BURTON
BURTON, Thomas E.
1881-1971
Husband
Graves 3&4 share a stone

B 8B, 4
J. E. BURTON
BURTON, Grace Doty
1879-1965
Wife

B 9, 1
J. W. SINGERS
FRANCIS, Seymour E.
28 Oct 1897 - 2 Jun 1947
KS Coxswain U.S. Navy
WW 1

B 9, 7
J. W. SINGERS
BARNES, Mary Elizabeth
16 Jan 1863 - 6 Sep 1942

B 10, 1
LATHROP
DAVENPORT, Lydia F.
1849-1936
Graves 1&2 share a stone

B 10, 2
LATHROP
DAVENPORT, Francis D.
1850-1928

B 10, 3
LATHROP
LATHROP, Almira E.
1848-1928
Graves 3&4 share a stone
Maiden name: Davenport

B 10, 4
LATHROP
LATHROP, Charles W.
1845 - 1937
GAR

B 10, 5
LATHROP
DAVENPORT, Blanche
1874-1938

B 11, 1
T. C. SANDIDGE
SANDIDGE, Mollie L.
1860-1927
Graves 1&2 share a stone

B 11, 2
T. C. SANDIDGE
SANDIDGE, THOMAS C.
1861-1937

B 12, 3
Peter PHENNEGER
PHENNEGER, Rebecca E.
5 Feb 1860 - 29 Oct 1934
Maiden name: Kendrick
W/O Peter Phenneger

B 12, 4
Peter PHENNEGER
PHENNEGER, Peter
15 Jun 1849 - 30 Jun 1927
W/O Andrew Miles

B 13, 1
C. H. FRY
FRY, William L.
d. 12 June 1875
Age: 13-6-14
S/O C.F. & D.M. Fry

B 13, 2
C. H. FRY
FRY, Charles Herman
20 Jul 1834 - 2 Mar 1923
Graves 2&3 share a stone
Father

B 13, 3
C. H. FRY
FRY, Demeris M. Allen
15 Feb 1834 - 24 Oct 1912
Mother

B 13, 5
C. H. FRY
FRY, Charles Herman
1872-1957

B 13, 6
C. H. FRY
FRY, Lillian Latham
1874-1927

B 14A, 5
TURNER
TURNER, Infant son
No dates
S/O Josie & Roy Turner
Graves 5&6 share a stone

B 14A, 6
TURNER
TURNER, Josie
25 Dec 1874 - 16 May 1906
W/O Roy E. Turner

B 14A, 7
TURNER
TURNER, E. J.
18 Feb 1836 - 9 Jan 1914
b. Putnam Co., OH; GAR
Co. D. 118th OH Vol Inf

B 14A, 8
TURNER
TURNER, Matilda A.
29 Aug 1836 - 7 Jun 1917
W/O E. J. Turner
Graves 7&8 share a stone

B 14B, 1
DOTY
DOTY, Edward J.
1847-1927

B 14B 2
DOTY
DOTY, Lucy M. (Fry)
1857-1942

B 14B 3
DOTY
DOTY, Frances
1877 - 1952

B 16, 1
HOPKINS
HOPKINS, George Lee
1863-1942

B 16, 2
HOPKINS
HOPKINS, Earl E.
1903-1936

B 16, 3
HOPKINS
HOPKINS, Thelma M.
1908-1939
Maiden name: Crawford

B 16, 5
HOPKINS
HOPKINS, JAMES
1835-1904

B 16, 6
HOPKINS
HOPKINS, Jane
1842-1896

B 16, 7
HOPKINS
HOPKINS, John C.
1870-1948
Graves 7&8 share a stone

B 16, 8
HOPKINS
HOPKINS, Katherine M.
1877-1926
Maiden name: Funk
W/O John C. Hopkins

B 17, 3
George ALLEN
ALLEN, George D.
1850-1916

B 17, 4
George ALLEN
ALLEN, Ruth Ann
1851-1928

B 17, 5
George ALLEN
ALLEN, Anna Viola
d. 18 Nov 1882
Age: 12-8-0
D/O G.D. & Ruth Allen

B 17, 6
George ALLEN
NATION, Ina M. Allen
d. 14 Mar 1897
21-7-8, W/O Henry Nation
D/O G. D. & Ruth Allen

B 18, 10
Mrs. Mary MILES
MILES, Mary R.
d. 23 Sep 1894
Age: 74-21-2
W/O Andrew Miles

B 18, 11
Mrs. Mary MILES
MILES, Andrew
d. 19 Feb 1884
Age: 74-9-4

B 18, 12
Mrs. Mary MILES
MILES, Mathew
1850-1924

B 18, 13
Mrs. Mary MILES
CRELLIN, Jennie M Hopkins
21 May 1887 - 5 Sep 1909
W/O Clayton Crellin

B 18, 14
Mrs. Mary MILES
HOPKINS, Mrs. Mary Miles
1869-1895

B 18, 15
Mrs. Mary MILES
MILES, Joseph
1844-1895

B 19, 1
RICHARDSON-SNYDER
RICHARDSON, Sarah Ruby
d. 12 July 1882
D/O A.J.&A.L. Richardson

B 19, 2
RICHARDSON-SNYDER
RICHARDSON, Emily Pearl
d. 25 Mar 1885
Age: 3-6-15
D/O A J & A L Richardson

B 19, 5
RICHARDSON-SNYDER
RICHARDSON, Sarah
18 Apr 1825 - 1 Nov 1896
(Sarah Rebecca Bowers)
Mother

B 19, 6
RICHARDSON-SNYDER
RICHARDSON, Stephen
19 Mar 1820 - 15 Dec 1894
Father
Graves 5&6 share a stone

B 19, 7
RICHARDSON-SNYDER
SNYDER, Velma B.
1900-1945
D/O Elias L. & Clara
Snyder

B 19, 8
RICHARDSON-SNYDER
SNYDER, Elias L.
26 Jul 1851 - 15 Jan 1944
Graves 8 in Lot 19, and
7 in Lot 20 share a stone

B 20, 7
RICHARDSON-SNYDER
SNYDER, Sarah B.
d. 2 Mar 1894 Age 38-7-23
W/O Elias L. Snyder
Maiden name: Richardson

B 20, 8
RICHARDSON-SNYDER
SNYDER, Cora L.
d. 29 Jan 1882 Age 3-0-18
D/O Elias & Sarah Snyder
Info on parents stone

B 21, 2
Chas STAUFFER-J.W. TRUMP
STAUFFER, Bessie May
1906-1988

B 21, 3
Chas STAUFFER-J.W. TRUMP
STAUFFER, Charles L.
1899-1983
Graves 3&4 share a stone

B 21, 4
Chas STAUFFER-J.W. TRUMP
STAUFFER, Mary D. (Dunn)
1902-1963

B 21, 5
Chas STAUFFER-J.W. TRUMP
TRUMP, Mary May
d. 30 Sep 1879
Age: 2-4-20
D/O J.W. & R.J. Trump

B 21, 6
Chas STAUFFER-J.W. TRUMP
DUNN, Lydia A.
1867-1932
Graves 6&7 share a stone

B 21, 7
Chas STAUFFER-J. W. TRUMP
DUNN, James H.
1867-1951

B 22, 2
J. W. STAUFFER
STAUFFER, Neal
1914-1927
S/O A.G. & Ida Stauffer

B 22, 3
J. W. STAUFFER
STAUFFER, Leah
1908-1918
D/O A.G. & Ida Stauffer

B 22, 4
J. W. STAUFFER
STAUFFER, Russell
8 Mar 1904 - 11 Jul 1904
S/O A.G. & Ida Stauffer

B 22, 5
J. W. STAUFFER
STAUFFER, Ida O. (Utz)
1874-1962
Graves 5&6 share a stone

B 22, 6
J. W. STAUFFER
STAUFFER, Andrew G.
1871-1953

B 22, 7
J. W. STAUFFER
STAUFFER, William
1869-1887

B 22, 8
J. W. STAUFFER
STAUFFER, Stephen
1874-1879

B 23, 5
ALLENDER
ALLENDER, Ira T.
17 Sep 1882 - 28 Jan 1883
Age: 4 months, 11 days
S/O Mr&Mrs David Allender

B 23, 6
ALLENDER
ALLENDER, Mrs. Mary J.A.
21 Sep 1845 - 28 Dec 1882
Maiden name: Miller
W/O David Allender

B 23, 7
ALLENDER
MILLER, W. W.
10 Sep 1852 - 22 Jun 1907
Graves 7&8 share a stone

B 23, 8
ALLENDER
JUDAH, Grace Miller
1865-1937

B 24, 1
BATES
CARNAHAN, Mary A. (Lewis)
23 Jan 1878 - 11 Jul 1958

B 24, 2
BATES
CARNAHAN, Robert G.
12 Jul 1873 - 17 Jan 1933

B 24, 5
BATES
BATES, Elizabeth
18 Nov 1830 - 23 Jul 1897
Age: 66-8-10
W/O William B. Bates

B 25, 5
Mrs. C. K. LIGGETT
LIGGETT, Cecil R.
1886-1963

B 25, 6
Mrs. C. K. LIGGETT
LIGGETT, Grace E. (Evans)
1880-1962

B 25, 7
Mrs. C. K. LIGGETT
LIGGETT, Mary E.
1862-1956

B 25, 8
Mrs. C. K. LIGGETT
LIGGETT, Charles K.
1854-1935

B 26, 5
Thomas BLACK
BLACK, Earl
22 Mar 1882 - 28 Nov 1952

B 26, 6
Thomas BLACK
BLACK, Susan E.
22 Feb 1879 - 8 Aug 1949

B 26, 7
Thomas BLACK
BLACK, Margaret M.
4 Apr 1850 - 28 Dec 1923

B 26, 8
Thomas BLACK
BLACK, Thomas H.
28 Jun 1843 - 8 Sep 1902

B 27, 2
F. M. MILES
LAUER, Mary Miles
7 Mar 1899 - 24 Sep 1985

B 27, 3
F. M. MILES
MILES, Mary Knight
18 May 1867 - 27 Jul 1912
W/O Francis M. Miles
Graves 3&4 share a stone

B 27, 4
F. M. MILES
MILES, Francis M(arion)
12 Jun 1859 - 13 Apr 1904

B 27, 7
F. M. MILES
EVANS, Minnie E. (Giles)
15 Dec 1886 - 9 Jan 1958

B 27, 8
F. M. MILES
EVANS, Gordon M.
14 Nov 1887 - 25 Jul 1958
KS SFC N Sa WW 1
US Military marker

B 28, 1
Milt EVANS
DRAKE, Christel L.
27 Sep 1889 - 25 Apr 1958
Mother

B 28, 2
Milt EVANS
ELLIS, Cornelia Fern
7 Apr 1892 - 23 Jul 1942
Maiden name: Evans

B 28, 3
Milt EVANS
STAUFFER, Viola
19 Sep 1894 - 5 Sep 1956

B 28, 4
Milt EVANS
STAUFFER, Paul J.
7 Apr 1896 - 29 Jul 1922

B 28, 5
Milt EVANS
EVANS, Isaac M.
18 Aug 1854 - 27 Oct 1927
Graves 5&6 share a stone

B 28, 6
Milt EVANS
EVANS, Ellen
27 Apr 1856 - 11 Aug 1901
W/O Isaac M. Evans

B 29, 3
J. BROOKS
BROOKS, Sarah J.
8 Dec 1837 - 8 Apr 1925

B 29, 5
J. BROOKS
BROOKS, Vorhis C.
19 Mar 1860 - 28 Oct 1928

B 29, 6
J. BROOKS
BROOKS, Mary Deaver
1869-1961

B 30, 1
J. BROOKS
BROOKS, Jackson
26 May 1833 - 21 Aug 1913

B 30, 2
J. BROOKS
BROOKS, Carrie D.
17 Nov 1861 - 15 May 1877
D/O S.J. & J. Brooks

B 31, 1
George W. SALOMON
BENDER, Leland
2 Aug 1913 - 15 Apr 1915
S/O Oliver R. & Evalena
Bender

B 31 2
George W. SALMON
SALMON, James Otis
1888-1963

B 31 3
George W. SALMON
PETERS, Robert
1876-
Graves 3&4 share a stone

B 31, 4
George W. SALMON
PETERS, Maude (Salmon)
1882-1951

B 31, 5
George W. SALMON
BENDER, Oliver R.
1878-1969
Graves 5&6 share a stone
Father

B 31, 6
George W. SALMON
BENDER, Evalena S.
1885-1940
Maiden name: Salmon
Mother

B 31, 7
George W. SALMON
SALMON, George W.
25 Feb 1836 - 17 Mar 1908
Age: 72-0-22
Graves 7&8 share a stone -

B 31, 8
George W. SALMON
SALMON, Phoebe
10 Jan 1843 - 23 Mar 1904
Age: 61-2-13 W/O George
Maiden name: Trowbridge

B 32, 1
D. G. SHIRK
SHIRK, Effie E.
20 May 1894 - 1 Nov 1901
D/O D.G. & Nancy Shirk

B 32, 3
D. G. SHIRK
SHIRK, David G.
27 Mar 1861 - 15 Jun 1942
Father
Graves 3&4 share a stone

B 32, 4
D. G. SHIRK
SHIRK, Nancy (Breckbill)
29 Aug 1863 - 1 Feb 1915
Mother

B 33, 3
H. A. BISSELL
BISSELL, Jessie Ann
1872-1950
Maiden name: Adams

B 33, 4
H. A. BISSELL
BISSELL, Harlow Edward
1871-1930

B 33, 6
H. A. BISSELL
BISSELL, Nora Althea
3 Mar 1892 - 10 Nov 1909
D/O H.A. & F.E. Bissell

B 33, 7
H. A. BISSELL
BISSELL, Fannie E.
21 Sep 1861 - 5 Jan 1901
W/O H. A. Bissell
Maiden name: Hollister

B 33, 8
H. A. BISSELL
BISSELL, Harlow A.
31 Aug 1842 - 22 Apr 1900
Pvt Co K 19th OH Vol Inf
GAR

B 34, 5
J. K. WISE
WISE, John K.
8 Sep 1847 - 26 Apr 1904
Footstone: Father. Graves
5, 6, & 7 share a stone

B 34, 6
J. K. WISE
WISE, Ruthanna N.
24 Mar 1849 - 21 Oct 1935
W/O John K. Wise
Mother

B 34, 7
J. K. WISE
WISE, Albert J.
16 Sep 1879 - 3 June 1899
Footstone: Albert

B 35, 2
A. TURPIN
ADAMSON, Stella S.
5 May 1868 - 28 Feb 1898
Graves 2&3 share a stone

B 35, 3
A. TURPIN
ADAMSON, Leslie O.
5 May 1865 - 20 Jun 1909

B 35, 5
A. TURPIN
TURPIN, Elizabeth Alridge
d. 31 Jan 1879
Age: 59-7-4
W/O B.G. Turpin

B 35, 6
A. TURPIN
TURPIN, Alonzo E.
1854-1924
Graves 6&7 share a stone

B 35, 7
A. TURPIN
TURPIN, Hattie A.
1859-1944
Maiden name: Hollister

B 36, 1
Joseph ADAMSON
ADAMSON, Clyde M.
16 Jun 1890 - 23 Mar 1909

B 36, 2
Joseph ADAMSON
PEEPLER, Rosa E.
1869-1936
Maiden name: Adamson

B 36, 3
Joseph ADAMSON
ADAMSON, Keziah H.
1836-1915
Graves 3&4 share a stone

B 36, 4
Joseph ADAMSON
ADAMSON, Joseph E.
1837-1900

B 36, 5
Joseph ADAMSON
ADAMSON, Lucy C. Carnahan
27 Apr 1861 - 30 Jan 1929
W/O Alonzo A. Adamson
Graves 5&6 share a stone

B 36, 6
Joseph ADAMSON
ADAMSON, Alonzo A.
24 Jul 1856 - 5 Jan 1918

B 36, 7
Joseph ADAMSON
ADAMSON, Lourana
1832-1915
Graves 7&8 share a stone

B 36, 8
Joseph ADAMSON
ADAMSON, Jonathan
1828-1901
GAR

B 37, 5
A. W. CONVERSE
CONVERSE, A. W.
12 Nov 1836 - 28 Nov 1900
Graves 5&6 share a stone
Father

B 37, 6
A. W. CONVERSE
CONVERSE, Elizabeth J.
9 Dec 1847 - 8 May 1938
W/O A. W. Converse

B 37, 7
A. W. CONVERSE
CONVERSE, William Francis
1868-1954

B 38, 6
W. S. WALKER
WALKER, Matilda
d. 8 Mar 1885
Age: 53-4-23
W/O William S. Walker

B 39A, 5
L. LINE
LINE, Fountis M.
d. 15 Aug 1883
Age: 7 days
D/O S. & H. Line

B 39B, 7
Unknown
PATTERSON, Millard H.
16 Sep 1920 - 4 Nov 1984
Graves 7&8 share a stone
Married 17 June 1961

B 39B, 8
Unknown
PATTERSON, Mildred R.
6 Feb 1920 - _____

B 40, 5
W. M. PAUGH
PAUGH, Hattie Welsh
28 Feb 1864 - 25 Dec 1953
Graves 5&6 share a stone

B 40, 6
W. M. PAUGH
PAUGH, William Marshall
27 May 1856 - 25 Jan 1915

B 40, 7
W. M. PAUGH
PAUGH, Edwin W.
21 Aug 1888 - 22 Aug 1891
S/O W.M. & Hattie Paugh

B 40, 8
W. M. PAUGH
PAUGH, Ida M.
d. 13 Mar 1886
Age: 25-1-16
W/O W. M. Paugh

B 41, 1
A. N. ALLEN
LAMBORN, Susie M. (Allen)
11 Jul 1880 - 21 Dec 1905
W/O J. M. Lamborn

B 41, 2
A. N. ALLEN
ALLEN, Nelson
22 Nov 1899 - 30 Nov 1899
S/O A.N. & R.G. Allen

B 41, 3
A. N. ALLEN
ALLEN, Amasa B.
9 Mar 1890 - 10 Feb 1904
S/O A.N. & R.G. Allen

B 41, 5
A. N. ALLEN
ALLEN, Eslie
d. 20 Nov 1883
Age: 17 years
S/O A.N. & R.G. Allen

B 41, 6
A. N. ALLEN
ALLEN, Thomas
7 Jan 1887 - 20 Feb 1887
S/O A.N. & R.G. Allen

B 41, 7
A. N. ALLEN
ALLEN, Rhoda G. (Quiett)
1859-1904
Graves 7&8 share a stone

B 41, 8
A. N. ALLEN
ALLEN, Amasa
1852-1947

B 41, 10
A. N. ALLEN
QUIETT, Susan
3 Feb 1816 - 3 Nov 1900
Age: 84-9-0

B 42, 6
W. H. DUNNING
DUNNING, Martha M.
1 Feb 1832 - 21 Feb 1914
W.O W. H. Dunning. Mother
Maiden name: Fulton

B 42, 7
W. H. DUNNING
DUNNING, William H.
6 Feb 1833 - 1 Sep 1903
Father

B 42, 8
W. H. DUNNING
DUNNING, John
11 Sep 1864 - 22 Sep 1883

B 43, 1
Calvin RACE
RACE, Hannah S.
12 Nov 1826 - 20 Feb 1899

B 43, 2
Calvin RACE
RACE, Charles A.
3 Dec 1826 - 20 Feb 1900

B 43, 5
Calvin RACE
RACE, Annis M.
d. 25 Feb 1879
Age: 43-6-13, Mother
W/O Calvin Race

B 43, 6
Calvin RACE
RACE, Calvin
2 Aug 1831 - 6 May 1888
Graves 5&6 share a stone

B 43, 10
Calvin RACE
RACE, Calvin
d. 25 Feb 1879
Age: 43-6-13
No stone, from Athena

B 44, 1
G. M. RACE
RACE, Florence J.
1879-1928

B 44, 3
G. M. RACE
RACE, Sarah Jane
1854-1939

B 44, 4
G. M. RACE
RACE, George M.
1847-1936

B 44, 5
G. M. RACE
RACE, Infant Babe
No dates

B 44, 6
G. M. RACE
RACE, Fred
6 Sep 1872 - 8 Oct 1887
Graves 7&8 share a stone
S/O G.M. & S.J. Race

B 44, 7
G. M. RACE
RACE, Alvin W.
d. 5 Apr 1881
Age 79-2-23
Father

B 45, 1
Oscar F. NELSON
NELSON, William R.
1883-1939

B 45, 5
Oscar F. NELSON
NELSON, Oscar F.
14 Dec 1849 - 30 Mar 1900
Graves 5&6 share a stone

B 45, 6
Oscar F. NELSON
NELSON, Ella A. (Race)
2 Jul 1858 - 20 Aug 1943
W/O Oscar F. Nelson

B 46, 1
Rich WOFFENDEN
WOFFENDEN, Infant dau.
d. 17 May 1892
D/O R.C. & Eva W.
Woffenden

B 46, 2
Rich WOFFENDEN
WOFFENDEN, Eva Childs
18 Feb 1856 - 7 Aug 1896
W/O R.C. Woffenden

B 46, 3
Rich WOFFENDEN
WOFFENDEN, Richard C.
1865-1932

B 46, 5
Rich WOFFENDEN
WOFFENDEN, William H.
7 Mar 1836 - 5 Nov 1917
Graves 5&6 share a stone

B 46, 6
Rich WOFFENDEN
WOFFENDEN, Alice A.
30 Apr 1847 - 7 Jul 1917
W/O William H. Woffenden
Maiden name: Conglon

B 46 7
Rich WOFFENDEN
WOFFENDEN, George H.
6 May 1887 - 4 Mar 1980
Graves 7&8 share a stone

B 46 8
Rich WOFFENDEN
WOFFENDEN, Carrie V.
19 Mar 1897 - 29 Jul 1963
Maiden name: Sills

B 48, 5
B. F. MUSSELMAN
MUSSELMAN, Velma J.
d. 3 Nov 1893
Age: 1-6-26
D/O B.F. & Dora Musselman

B 48, 5
B. F. MUSSELMAN
MUSSELMAN, Claudy
d. 5 Feb 1883
Age: 1 month, 8 days
S/O B.F. & Dora Musselman

B 48, 6
B. F. MUSSELMAN
MUSSELMAN, B. F.
d. 23 Oct 1893
Age: 47-0-23
Graves 6&7 share a stone

B 48, 7
B. F. MUSSELMAN
MUSSELMAN, Isadora J.
18 Nov 1856 - 2 Feb 1902
W/O B. F. Musselman
Mother

B 48, 8
B. F. MUSSELMAN
MUSSELMAN, Lorance
d. 28 Dec 1881
Age: 5 yrs & ____
S/O B.F. & Dora Musselman

B 49, 1
Clay KINZER
KINZER, Amos
21 Jun 1835 - 20 Feb 1893
GAR
Father

B 49, 2
Clay KINZER
KINZER, Margaret E.
8 Aug 1839 - 18 May 1911
Mother
Maiden name: Coffman

B 49, 3
Clay KINZER
KINZER, Lincoln Clay
1861-1938

B 49, 4
Clay KINZER
KINZER, Mary Etta
1868-1954
Maiden name: Wilson

B 50, 1
Clay KINZER
KINZER, Leota M.
1891-1947
Graves 1&2 share a stone

B 50, 2
Clay KINZER
KINZER, Fred M.
1895-1982
American Legion
U.S. Army

B 50, 3
Clay KINZER
KINZER, Arden Dale
1930-1950

B 50, 5
Clay KINZER
KINZER, Clarence M.
21 Dec 1920 - 28 Jan 1986
Pfc US Army WW 11

B 50, 6
Clay KINZER
KINZER, Baby
No dates

B 50, 7
Clay KINZER
KINZER, Lucille
5 Oct 1897 - 30 Jul 1899
D/O L.C. & M.E. Kinzer

B 50, 8
Clay KINZER
KINZER, ROY
d. 15 Jul 1892
Age: 1-6-22
S/O L.C. & M.E. Kinzer

C 1, 5
C. F. WILMORE
WILMORE, Virginia S.
1907-1909

C 1, 6
C. F. WILMORE
WILMORE, Ardis A.
1907-1983

C 1, 7
C. F. WILMORE
WILMORE, Helen M.
d. 28 Aug 1972

C 1, 8
C. F. WILMORE
WILMORE, Rachel Hoover
1877-1962

C 2, 5
J. W. FRANCIS
FRANCIS, Otis
1907-1909

C 17, 10
LONEWOLF
LONEWOLF, William
15 Mar 1879 - 26 May 1917
Woodmen of the World

C 19, 10
G. W. BELL
BELL, Maize D.
d. 15 Sep 1899
Age: 23 years
W/O G. W. Bell

C 20, 10
J. L. REYNOLDS
REYNOLDS, J. L.
28 Sep 1830 - 1 Jan 1892
The next entry shares a
stone with this entry:

C 20, 11
J. L. REYNOLDS
REYNOLDS, Lida M.
31 Oct 1843 - _____
W/O J. L. REYNOLDS

C 20, 12
J. L. REYNOLDS
WEIGAND, Ada B. Russell
1860-1941

C 23, 10
LANNING-Geo. TUCKER
TUCKER, George Wesley
28 Nov 1872 - 19 May 1936

C 24, 3
U. LANNING
BEARD, Emma E. Lanning
1 May 1865 - 4 Nov 1954
All three graves share a
stone:

C 24, 4
U. LANNING
LANNING, Oral Roland
7 Jan 1894 - 9 Dec 1909

C 24, 10
U. LANNING
LANNING, V.
2 Aug 1864 - 4 Jun 1939
Father

C 24, 11
U. LANNING
DENNIS, Simeon S.
Co H, 5th TN Inf
Mexican War

C 32, 10
H. B. CABLE
CABLE, Mary E.
20 Nov 1851 - 19 Dec 1923

C 32, 11
H. B. CABLE
CABLE, Josephine Ann
1864-1932

C 32, 12
H. B. CABLE
CABLE, Hiram Benjamin
1861-1939

C 32, 13
H. B. CABLE
MAYSE, Catherine Cable
1859-1942

C 34A, 10
RAMSEY
RAMSEY, James D.
17 Sep 1861 - 26 Oct 1912
Woodmen of the World

C 35, 2
GOOCH
GOOCH, Leonard
11 Mar 1898 - 25 Apr 1983

C 35, 3
GOOCH
GOOCH, Harvey
19 Apr 1890 - 1 Jan 1969

C 35, 5
GOOCH
FULTON, J. J.
1 Apr 1863 - 4 Jan 1909
Mason

C 35, 6
GOOCH
GOOCH, Alice
1 Oct 1864 - 22 Jan 1944

C 35, 7
GOOCH
GOOCH, John
2 Feb 1848 - 11 Feb 1920

C 35, 8
GOOCH
GOOCH, Perry O.
9 Jan 1895 - 1 Sep 1906

C 35, 8
GOOCH
GOOCH, Infant son
14 Jan 1904 - 20 Jan 1905

C 36, 2
Alva MAHANNAH
WHITE, Uncle William
1846-1905

C 36, 3
Alva MAHANNAH
MAHANNAH, Alva Ernest
9 Apr 1893 - 22 Nov 1956
2nd Lt. Air Service WW 1
U.S. Military marker

C 36, 4
Alva MAHANNAH
MAHANNAH, Martin E.
25 Sep 1919 - 4 Jun 1942
2nd Lt U.S. Marine Cps
WW 11 NC-PH

C 36, 5
Alva MAHANNAH
MAHANNAH, Alva
1868-1941
Shriner
Graves 5&6 share a stone

C 36, 6
Alva MAHANNAH
MAHANNAH, Fannie
1867-1942

C 36, 7
Alva MAHANNAH
MAHANNAH, Elmer H.
20 Jul 1896 - 30 Oct 1904

C 36, 8
Alva MAHANNAH
MAHANNAH, Mary Elizabeth
1898-1952

C 36, 10
Alva MAHANNAH
MAHANNAH, Elsie May
1894-1965

C 37, 10
F. P. MILES
MILES, James F.
14 Aug 1834 - 26 Aug 1909
This entry and the next
entry share a stone:

C 37, 11
F. P. MILES
MILES, Martha E. Jewell
16 Oct 1836 -

C 37, 12
F. P. MILES
MILES, Mary L.
20 Oct 1874 - 4 Aug 1912
W/O F. P. Miles
OES

C 37, 13
F. P. MILES
MILES, F. P.
1867-1947

C 38, 10
H. MAHANNAH
MAHANNAH, Henry
1838-1929
116th IL Inf, Father
They share a stone

C 38, 11
H. MAHANNAH
MAHANNAH, Mary E.
16 Sep 1844 - 29 Mar 1909
W/O Henry Mahannah
Footstone: Mother

C 39, 5
M. F. BROWN
BROWN, Robert Luke
29 Jul 1882 - 19 Feb 1967

C 39, 6
M. F. BROWN
BROWN, Fred M.
23 Apr 1876 - 8 Apr 1936
Brother; Mason

C 39, 7
M. F. BROWN
BROWN, Millard F.
1850-_____

C 39, 8
M. F. BROWN
BROWN, Weltha B.
1849-1927

C 40, 5
M. F. BROWN
BROWN, Edith G.
d. 13 Feb 1875
Age: 2-8-3
D/O M.F. & W.B. Brown

C 40, 6
M. F. BROWN
BROWN, Jean J.
d. 14 Oct 1874
Age 3 months
S/O M.F. & W.B. Brown

C 41, 5
R. W. HALL
WILEY, Dennis
2 Jan 1797 - 4 Oct 1871
Footstone: Father
Graves 5&6 share a stone

C 41, 6
R. W. HALL
WILEY, Lydia P.
22 Jun 1809 - 22 Jan 1890
Footstone: Mother

C 42, 5
R. W. HALL
HALL, Martha P. Wiley
8 May 1849 - 19 Mar 1919
W/O R. W. Hall
Footstone: Martha

C 42, 6
R. W. HALL
HALL, Robert W.
17 Oct 1846 - 10 Jul 1904
GAR Footstone: Robert
All 4 share a stone

C 42, 7
R. W. HALL
WILEY, Ella B.
15 Sep 1851 - 4 Sep 1883
W/O R.W.Hall.
Footstone: Ella

C 42, 8
R. W. HALL
HALL, Losson W.
12 Sep 1878 - 20 Jun 1898
S/O R.W. & Ella B. Hall
Footstone: Losson

C 44, 0
H. SLOUGH
SLOUGH, Mary Loressa
d. 22 Nov 1884
Age: 28-1-20
W/O Harry H. Slough

C 45, 1
Thomas PHILLIPS
FLORER, Sarah Elizabeth
1856-1913
W/O R. W. Florer
Maiden name: Phillips

C 45, 2
Thomas Phillips
FLORER, R. W.
1851-1927

C 45, 3
Thomas PHILLIPS
COBLE, Nelle F. Foushee
1878-1970

C 45, 5
Thomas PHILLIPS
PHILLIPS, Sarah L.
8 Aug 1839 - 27 Feb 1907

C 45, 7
Thomas PHILLIPS
PHILLIPS, Thomas
15 Jan 1827 - 27 Jan 1904

C 46, 1
J. M. PHILLIPS
COBLE, O. M.
1877-1946

C 46, 2
J. M. PHILLIPS
FOUSHEE, J. J.
1858-1940
Father

C 46, 3
J. M. PHILLIPS
FOUSHEE, Mollie Phillips
1857-1928
W/O J. J. Foushee
Mother

C 46, 5
J. M. PHILLIPS
PHILLIPS, Annie
27 Apr 1856 - 22 Aug 1939
W/O J. M. Phillips

C 46, 6
J. M. PHILLIPS
PHILLIPS, J. M.
19 Nov 1828 - 18 Jul 1922

C 46, 7
J. M. PHILLIPS
PHILLIPS, Mary Ann
14 Feb 1834 - 24 Jul 1893
W/O J. M. Phillips
Maiden name: Fontaine

C 47, 5
L. E. ELLIS
ELLIS, Pauline
26 Feb 1904 - 18 Nov 1904
D/O Lewis E. & Maude Ellis

C 47B, 10
DAVIS
DAVIS, William N.
20 Oct 1873 - 22 Jan 1905
All 4 share a stone
Father

C 47B, 11
DAVIS
DAVIS, Robbie
9 Jul 1898 - 9 Jul 1898
S/O W.N. & E.A. Davis

C 47B, 12
DAVIS
DAVIS, Hubert Milborn
11 Sep 1900 - 7 Jul 1901
S/O W.N. & E.A. Davis

C 47B, 13
DAVIS
SHOEMAKER, Mrs. J. T.
27 Nov 1875 - 17 Feb 1909
Age: 81-0-21

C 48, 4
P. T. BUSHONG
BUSHONG, Nelle J.
1889-1915
Footstone: Father

C 48, 6
P. T. BUSHONG
BUSHONG, Claude R.
24 Jul 1891 - 23 Feb 1915

C 48, 7
P. T. BUSHONG
BUSHONG, Louisa F. Cable
1866-1901
W/O P. T. Bushong

C 50, 1
DUNCAN
ALDER, Ruben
25 Sep 1891 - 9 May 1971
Graves 1&2 share a stone
Cpl US Army WW 1, Am. Leg

C 50, 2
DUNCAN
ALDER, Lucy Duncan
2 Nov 1889 - 6 Feb 1982

C 50, 3
DUNCAN
DUNCAN, Ethel B.
27 Feb 1888 - 15 Jan 1972

C 50, 4
DUNCAN
DUNCAN, Lucy J.
22 Jan 1828 - 11 Apr 1916
Mother

C 50, 5
DUNCAN
DUNCAN, James
27 Jul 1853 - 4 Mar 1923
Footstone: Father, Graves
5,6,& 8 share a stone

C 50, 6
DUNCAN
DUNCAN, Nancy (Jane)
8 Oct 1849 - 16 Nov 1906
Footstone: Mother
Maiden name: Cable

C 50, 8
DUNCAN
DUNCAN, Charley
6 Aug 1885 - 23 May 1902
Footstone: Charley

D 1, 6
Hiram STANARD
STANARD, Cornelia
18 Oct 1811 - 8 Aug 1887
D/O Libbeus & Lugeba
Stanard

D 2, 5
W. M. CONGDON
CONGDON, William Marlow
1862-1945

D 2, 6
W. M. CONGDON
CONGDON, Emma L(ora)
1863-1948
Maiden name: Hatfield

D 2, 7
7
CONGDON, Sherman R.
1888-1892

D 2, 8
W. M. CONGDON
CONGDON, Nellié I.
1884-1886

D 3, 1
H. S. CONGDON
CONGDON, Henry Edward
20 Mar 1835 - 2 Nov 1903
Ftstone: Henry E., Graves
1,2,5 & 8 share a stone

D 3, 2
H. S. CONGDON
BIDWELL, Mary Elizabeth
1 Oct 1839 - 31 May 1931
W/O Henry Edward Bidwell
Maiden name: Castner

D 3, 5
H. S. CONGDON
CONGDON, H. S.
d. 2 June 1893
Age: 31-4-12

D 3, 8
H. S. CONGDON
CONGDON, Clara E. Bidwell
d. 6 Feb 1932
Age: 69-10-14
W/O H. S. Congdon

D 3, 4
H. S. CONGDON
SNYDER, Clara E. Bidwell
1862-1932
Footstone to above entry
W/O Elias L. Snyder

D 4, 1

W. M. CONGDON
CONGDON, John S.
24 Apr 1877-30 Dec 1956
All in D4 are on a stone
together w/some indiv.

D 4, 2

W. M. CONGDON
GLOVER, Alpheus
1 Aug 1857 - 30 Dec 1934

D 4, 3

W. M. CONGDON
GLOVER, Eliza Jane
15 Mar 1866-20 Mar 1963
W/O Alpheus Glover
Maiden name: Congdon

D 4, 4

W. M. CONGDON
CONGDON, Rachel H.
18 Jan 1835 - 10 Apr 1921
W/O W. M. Congdon
Maiden name: Sherman

D 4, 5

W. M. CONGDON
CONGDON, W. M.
d. 17 DEC 1898
Age: 69-1-9
Footstone: Father

D 5, 1

HURD
HURD, Amasa G.
1875-1907

D 5, 2

HURD
HURD, Annie E.
1868-1869
The next 3 entries share
a stone

D 5, 2

HURD
HURD, Warren H., Jr.
1872-1872

D 5, 3

HURD
HURD, Infant
1880-1880

D 5, 4

HURD
KILBURN, Miss Esther
1811-1876

D 5, 5

HURD
HURD, Eugene L.
1859-1879

D 5, 7

HURD
HURD, Capt. Warren H.
No dates
Co. B 23rd U.S. OH Inf
GAR

D 6, 5
F. HUPP & PITT
PITT, Robert W.
7 May 1811 - 4 Aug 1887

D 6, 10
F. HUPP & PITT
LAMBERT, Regina Kay
d. 22 June 1948

D 7, 1
Emanuel FRY & WALLACE
FRY, Emanuel
14 Nov 1836 - 26 Feb 1899
Graves 1-4 share a stone

D 7, 2
Emanuel FRY & WALLACE
WILEY, William R.
20 Aug 1874 - 21 Jul 1937

D 7, 3
Emanuel FRY & WALLACE
WILEY, Nettie K. Fry
13 Jul 1872 - 14 Dec 1897
W/O W. R. Wiley

D 7, 4
Emanuel FRY & WALLACE
WILEY, John Russell
30 Oct 1897 - 30 Jan 1898
S/O W R & Nettie K Wiley

D 7, 5
Emanuel FRY & WALLACE
WALLACE, Catherine
8 Apr 1819 - 11 Dec 1893
W/O Hugh Wallace
Graves 5&6 share a stone

D 7, 6
Emanuel FRY & WALLACE
WALLACE, Hugh
8 Apr 1814 - 6 Apr 1894
Footstone: Father

D9/10, 10
W. R. ALBERTSON
ALBERTSON, W. R.
d. 12 March 1920
Age: 88-10-10
The next 6 share a stone

D9/10, 11
W. R. ALBERTSON
ALBERTSON, Rebecca
d. 17 Feb 1907
Age: 76-10-8
W/O W. R. Anderson

D9/10, 12
W. R. ALBERTSON
ALBERTSON, Leon
d. 13 Dec 1897
Age 7-4-0
S/O J H & N S Albertson

D9/10, 13
W. R. ALBERTSON
SHAUL, Nellie A.
d. 13 Mar 1898
Age: 16-10-6

D9/10, 0
W. R. ALBERTSON
SHAUL, Martha J.
19 Dec 1959 - 2 Mar 1928

D9/10, 14
W. R. ALBERTSON
ALBERTSON, Nancy J.
d. 2 Dec 1892
Age: 29-1-6
W/O John H. Albertson

D9/10, 15
W. R. ALBERTSON
ALBERTSON, John H.
d. 18 Sep 1892
Age: 30-11-16
S/O W R & R Albertson

D9/10, 17
W. R. ALBERTSON
MOREHEAD, Earl C.
d. 8 Oct 1937
KS Chauffeur Sig Corp
American Legion

D 10, 3
W. R. ALBERTSON
MOREHEAD, Hazel A.
9 Jun 1887 - 23 Jul 1974
W/O Earl C. Morehead

D 10, 3
W. R. ALBERTSON
MOREHEAD, Lila Ethel
1896-1984
Primrose Funeral Home,
Norman, OK

D 10B, 5
COPELAND
COPELAND, Ross Edward
d. 17 Sept 1950
'Our Baby'

D 10B, 6
COPELAND
COPELAND, Marshall H.
1 May 1894 - 27 Nov 1947
U.S. Military marker

D 10B, 7
COPELAND
COPELAND, Ada Ann
1869-1941
Mother

D 11, 1
Charles H. BATE
BATE, Infant daughter
d. 12 Dec 1890
Age: 12 hours
D/O C.H. & L. Bate

D 11, 6
Charles H. BATE
BATE, Charles H.
11 Oct 1840 - 17 Apr 1910
Co. C 10th IN Inf, also
shares a stone with 7

D 11, 7
Charles H. BATE
BATE, Louisa
14 Nov 1843 - 26 Jun 1901
W/O Charles H. Bate

D 11, 8
Charles H. BATE
BATE, Lessie M.
13 Aug 1880 - 14 Mar 1902
D/ O C.H. 7 L. Bate

D 13, 1
W. G. BLACK
FITZGERALD, James L.
27 Nov 1852 - 12 Jun 1926
Father
Graves 1&2 share a stone

D 13, 2
W. G. BLACK
FITZGERALD, Mary U.
20 Sep 1865 - 9 Jul 1951
Mother

D 13, 3
W. G. BLACK
FITZGERALD, James O.
8 Mar 1915 - 16 Dec 1986
Graves 3&4 share a stone

D 13, 4
W. G. BLACK
FITZGERALD, Margaret B.
6 Feb 1915 - 31 Mar 1985

D 13, 5
W. G. BLACK
FITZGERALD, J. Ford
1886-1973
Graves 5&6 share a stone

D 13, 6
W. G. BLACK
FITZGERALD, L. Carolyn
1892-1986

D 14, 1
W. G. BLACK
BOURDETTE, Bessie P.
17 Oct 1885 - 23 Nov 1985

D 14, 2
W. G. BLACK
BLACK, W. G.
1839-1928
Graves 2&3 share a stone

D 14, 3
W. G. BLACK
BLACK, M. E.
1847-1929

D 14, 4
W. G. BLACK
BLACK, Selby
No dates

D 14, 4
W. G. BLACK
HARTMAN, Bob
1900-19_3

D 14, 8
W. G. BLACK
HARTMAN, May
1903-1981

D 15, 10
H. G. WHITE
WHITE, Horace G.
18 Jan 1831 - 3 Apr 1900
All 3 share a stone

D 15, 11
H. G. WHITE
MATSON, Delia A.
29 May 1832 - 24 Aug 1903

D 15, 12
H. G. WHITE
WHITE, Belle
3 Mar 1866 - 16 Mar 1883
D/O H G & Delia A White

D 16, 1
HOOVER
HOOVER, John M.
3 Jan 1843 - 19 Jan 1925
GAR

D 16, 2
HOOVER
HOOVER, Nancy A.
22 Aug 1843 - 27 Mar 1918
W/O John M. Hoover

D 16, 5
HOOVER
HOOVER, Frank
28 Oct 1899 - 12 Jun 1900
S/O John W & Nina E Hoover

D 16, 6
HOOVER
HOOVER, John W.
20 Sep 1874 - 8 Apr 1905

D 16, 7
HOOVER
WILMORE, Charles Franklin
1902-1949

D 17, 3
W. G. UTZ
UTZ, Merle M.
1896-1962
Graves 3&4 share a stone

D 17, 4
W. G. UTZ
UTZ, Ida M. Hershberger
1899-1987

D 17, 5
W. G. UTZ
UTZ, Darius
1828-1907
Graves 5&6 share a stone

D 17, 6
W. G. UTZ
UTZ, Eliza
1829-1901

D 17, 7
W. G. UTZ
UTZ, Will G.
2 Mar 1868 - 16 Jul 1951
Graves 7&8 share a stone

D 17, 8
W. G. UTZ
UTZ, Grace M.
20 Dec 1868 - 22 May 1956

D 18, 10
Amos FRAZIER
FRAZIER, Amos
1847-1934
Both in D 18 share a
stone

D 18, 11
Amos FRAZIER
FRAZIER, Mary J.
1853-1928

D 19, 10
O. M. SHERMAN
SHERMAN, O. M.
d. 8 May 1900
Age: 54 years. All in D
19 share a stone

D 19, 11
O. M. SHERMAN
SHERMAN, Dora B.
1874-1895
D/O O M & M J Sherman

D 19, 12
O. M. SHERMAN
SHERMAN, Nellie J.
1872-1877
D/O O M & M J Sherman

D 20, 13
T. C. KIRCHMER & DOLEY
KIRCHMER, Cora May
1929-1942
All in D 20 share a stone

D 20, 14
T. C. KIRCHMER & DOLEY
KIRCHMER, Carl
1886-1970

D 20, 15
T. C. KIRCHMER & DOLEY
KIRCHMER, Pearl
1895-1957

D 21, 1
E B GRAVES & J T CONGDON
PARKER, V. R.
1859-1943
Graves 1&2 share a stone

D 21, 2
E B GRAVES & J T CONGDON
PARKER, E. J.
1862-1923

D 21, 3
E B GRAVES & J T CONGDON
WILSON, Bernice L Parker
7 May 1893 - 17 Oct 1917
W/ O Jos. E. Wilson

D 21, 4
E B GRAVES & J T CONGDON
PARKER, Harry E.
d. 4 Mar 1892
Age: 2 years, 8 months
S/O V.R. & E.J. Parker

D 21, 5
E B GRAVES & J T CONGDON
CONGDON, Dexter E.
7 May 1877 - 19 Jul 1963
Graves 5&6 share a stone

D 21, 6
E B GRAVES & J T CONGDON
CONGDON, Ethel Haines
13 Mar 1884 - 6 Jul 1969
W/O Dexter E. Congdon

D 21, 7
E B GRAVES & J T CONGDON
NAPIER, Melba
14 Feb 1902 - 16 Apr 1974
D/O J L & Flora E Napier

D 21, 8
E B GRAVES & J T CONGDON
NAPIER, Jessie L.
4 Jul 1874 - 23 Oct 1965
This entry and the next
entry share a stone:

D 22, 5
E B GRAVES & J T CONGDON
NAPIER, Flora E. Congdon
7 Jul 1875 - 9 Feb 1967
PEO & DAR markers

D 22, 6
E B GRAVES & J T CONGDON
CONGDON, John T.
6 Aug 1853 - 30 Aug 1923
Graves 6&7 share a stone

D 22, 7
E B GRAVES & J T CONGDON
CONGDON, Elva M. Graves
15 May 1854 - 20 Feb 1922
W/O John T. Congdon

D 22, 8
E B GRAVES & J T CONGDON
NAPIER, Jesse L.
4 Jul 1874 - 23 Oct 1965

D 23, 5
BUPP & LEWIS
LEWIS, Alexander
26 Oct 1839 - 21 Nov 1874
Age: 35-0-25 GAR
b. Delaware Co., NY

D 23, 6
BUPP & LEWIS
BUPP, Mary C.
24 Oct 1830 - 21 Oct 1906
W/O Joel Bupp

D 24, 1
C B & S E RICE
RICE, Harvey
No dates
No surname on stone

D 24, 2
C B & S E RICE
RICE, Hannah E.
No dates
No surname on stone

D 24, 3
C B & S E RICE
RICE, James H.
No dates
No surname on stone

D 24, 4
C B & S E RICE
RICE, Willard
No dates
No surname on stone

D 24, 5
C B & S E RICE
RICE, Clarence E.
d. 30 Jan 1887
Age: 37-5-26 Shares a
stone with next entry:

D 24, 5
C B & S E RICE
RICE, Baby
d. Feb 1885
Age: 5 months, 14 days

D 24, 10
C B & S E RICE
RICE,
One stone broken &
unreadable

D 25, 1
L. M. FINCH
FINCH, Lyman M.
d. 1923
Graves 1&2 share a stone

D 25, 2
L. M. FINCH
FINCH, Nancy E. Study
1846-1885
W/O Lyman M. Finch

D 25, 3
L. M. FINCH
ANDERSON, Francenia Finch
1858-1914
W/O W. W. Anderson

D 25, 4
L. M. FINCH
ANDERSON, Manley P.
1884-1964

D 26, 1
W. W. ANDERSON
TAYLOR, Aesta Anderson
1890-1978

D 26, 2
W. W. ANDERSON
TAYLOR, Mildred Irene
1918-1930

D 26, 8
W. W. ANDERSON
ANDERSON, Infant daughter
2 Jan 1889-29 Mar 1889
D/O W W & F E Anderson

D 27, 1
Mrs. MAJOR
UTZ, Rolland
27 Oct 1887 - 8 May 1888
S/O H. C. & M. J. Utz

D 27, 2
Mrs. MAJOR
UTZ, H. C.
1858-1928
Graves 2&3 share a stone

D 27, 3
Mrs. MAJOR
UTZ, Martha J.
1860-1938

D 27, 10
Mrs. MAJOR
MAJOR, Louisa
1852-1925

D 27, 11
Mrs. MAJOR
MAJOR, Theodore
1848-1885

D 28, 1
Mrs. O. G. FINCH
FINCH, Arthur Lewis
No dates
S/O O.S. & V.D. Finch
Age: 1 year, 18 days

D 28, 2
Mrs. O. G. FINCH
FINCH, Orville S.
1869-1940
Graves 2&3 share a stone

D 28, 3
Mrs. O. G. FINCH
FINCH, Viola D.
1876-1971

D 28, 4
Mrs. O. G. FINCH
POUND, Mary Alice Finch
6 Jun 1911 - 30 Aug 1980

D 28, 5
Mrs. O. G. FINCH
FINCH, Orville A.
1827-1879
Graves 5&6 share a stone

D 28, 6
Mrs. O. G. FINCH
FINCH, Olive G.
1839-1922

D 28, 7
Mrs. O. G. FINCH
FINCH, Edward A.
1865-1935
From Athena. I didn't
find a stone

D 28, 8
Mrs. O. G. FINCH
FINCH, Elwood A.
1865-1935
Mason

D 29, 1
J. UTZ
UTZ, Jos(ephus)
No dates
Co F 154th IN Inf
GAR

D 29, 2
J. UTZ
UTZ, Phoebe
18 Oct 1837 - 4 Nov 1896
Age: 59-0-17 W/O Josephus
Utz, Women's Relief Corp

D 29, 3
J. UTZ
UTZ
Only a foundation left,
no tombstone

D 29, 7
J. UTZ
UTZ, Susanna
25 Dec 1805 - 18 Feb 1900
GAR marker here also

D 30, 10
R. O. WILSON
WILSON, Joseph S.
d. 27 Feb 1885
Age: 54-1-15. The first
3 entries share a stone

D 30, 11
R. O. WILSON
WILSON, Abigail O.
11 May 1836 - 28 Jan 1898
W/O J. S. Wilson

D 30, 12
R. O. WILSON
WILSON, Jasper S.
d. 25 May 1876
Age: 17-4-25
S/O J S & A O Wilson

D 30, 5
R. O. WILSON
COX, Andrew
3 Jul 1842 - 3 Jul 1909
Footstone: Father
Graves 5&6 share a stone

D 30, 6
R. O. WILSON
COX, Lavina Ellen
9 Jan 1853 - 6 Mar 1907
W/O Andrew Cox
Footstone: Mother

D 31, 1
Julius HOEFGEN
HOEFGEN, Abe
18 Nov 1885 - 4 Nov 1960
Father

D 31, 2
Julius HOEFGEN
HOEFGEN, Maude
20 Sep 1887 - 8 Dec 1955
Mother

D 31, 7
Julius HOEFGEN
HOEFGEN, Julius N.
4 Oct 1847 - 18 Dec 1925
Father
Graves 7&8 share a stone

D 31, 8
Julius HOEFGEN
HOEFGEN, Ida E.
12 Feb 1855 - 28 Aug 1923
Mother

D33/4, 1
A. K. HARGETT
HARGETT, Gerald
13 Sep 1906 - 4 Jan 1907
S/O H J & Susie A Hargett

D33/4, 2
A. K. HARGETT
HARGETT, Anderson K.
d. 23 March 1904
Age: 62-0-12 Mason
Graves 2&3 share a stone

D33/4, 3
A. K. HARGETT
HARGETT, Rebecca J.
d. 25 Nov 1895
Age: 39-10-2
W/O A. K. Hargett

D33/4, 4
A. K. HARGETT
HARGETT, Keith
d. 9 May 1891
Age: 1-3-10
S/O A. K. & R. J. Hargett

D35/6, 2
William FINN
FINN, William
1828-1929
GAR

D35/6, 3
William FINN
FINN, Mary H.
1836-1921
W/O William Finn

D35/6, 4
William FINN
FINN, Hazen W.
1873-1892

D35/6, 6
William FINN
SCHAEFER, Earl L.
1880-1946
Graves 5&6 share a stone

D35/6, 6
William FINN
SCHAEFER, Muriel E. Finn
1880-1969

D 37, 10
J. H. SHAW
AULT, Andrew
No dates
Co F 80th OH Inf; GAR

D 38, 10
M. E. GOODELL
GOODELL, Ole A.
d. 10 Jul 1884
Age: 3-10-10 (probably)
S/O M. E. & N. A. Goodell

D 39, 10
J. D. GREEN
ADAMS, W. Glenn
d. 12 Sep 1907
Age: 10-8-10

D 42, 1
J. B. SMITH
BROWN, Theodore F.
1846-1932
Footstone: Husband
Graves 1-4 share a stone

D 42, 2
J. B. SMITH
BROWN, Mandane
1850-1921
Footstone: Wife

D 42, 3
J. B. SMITH
SMITH, James H.
1857-1920
Footstone: Father

D 42, 4
J. B. SMITH
SMITH, Mary A.
1856-1921
Footstone: Mother

D 42, 5
J. B. SMITH
SMITH, J. Madison
4 Mar 1810 - 1 Nov 1898
Graves 5-7 share a stone

D 42, 6
J. B. SMITH
SMITH, Sarah A.
27 Apr 1816 - 8 Feb 1892
W/ O J. Madison Smith

D 42, 7
J. B. SMITH
SMITH, Albert T.
27 May 1848 - 20 May 1907

D43/4, 1
C. C. BLINN
GREEN, Mary Ina
1862-1952
Graves 1&2 share a stone

D43/4, 2
C. C. BLINN
GREEN, Joseph W.
1859-1929
Graves 3&4 share a stone

D43/4, 3
C. C. BLINN
GREEN, Charles D.
1821-1919
Graves 3&4 share a stone

D43/4, 4
C. C. BLINN
GREEN, Helen
1833-1904
W/O Charles D. Green
Probably in lot 24/4

D43/4, 5
C. C. BLINN
BLINN, Christopher C.
25 Feb 1853 - 16 Nov 1921
No surname on stone

D43/4, 6
C. C. BLINN
BLINN, Harriett O.
31 Oct 1854 - 9 Jun 1935
No surname on stone
D/O C. C. & Emma Fry

D43/4, 7
C. C. BLINN
BLINN, Albert
27 Nov 1878 - 18 Jan 1887
No surname on stone
 Maiden name: Stephenson

D43/4, 8
C. C. BLINN
BLINN, Willie
31 Aug 1877 - 27 May 1878
No surname on stone
Graves 5&6 share a stone

D45/6, 1
N. A. MATHIS
MORGAN, Hattie Delia
6 Jul 1875 - 18 Jan 1879
Graves 1, 2, & next two
entries share a stone:

D45/6, 2
N. A. MATHIS
MORGAN, Mary Catherine
22 Feb 1850 - 1 Aug 1890
Women's Relief Corp

D45/6, 10
N. A. MATHIS
MORGAN, Father
No dates
 Maiden name: Stephenson

D45/6, 11
N. A. MATHIS
MORGAN, Peter Milton
7 May 1844 - 15 Jul 1924
Fresno, California. GAR

D45/6, 3
N. A. MATHIS
MATHIS, Levine
29 Jan 1815 - 24 Feb 1884
W/O Allen Mathis
Graves 3&4 share a stone

D45/6, 4
N. A. MATHIS
MATHIS, Allen
18 Dec 1814 - 7 Feb 1892

D45/6, 10
N. A. MATHIS
MATHIS, Cadet
24 Sep 1886 - 27 Aug 1887
S/O N A & Sarah M Mathis
Probably in Lot 45/46

D45/6, 11
N. A. MATHIS
MORGAN, Monfort
19 Oct 1819 - 26 Sep 1886
b. NJ, d. Sedgwick, KS

D 47, 1
C. C. FRY
FRY, Ivah
d. 27 Nov 1881
Age 1-10-3
D/O C C & Emma Fry

D 47, 2
C. C. FRY
FRY, Emma Lindley
2 June 1858 - 27 Jan 1951
Graves 2&3 share a stone

D 47, 3
3
FRY, Christopher
24 Aug 1852 - 4 Apr 1927

D 47, 4
C. C. FRY
FRY, Mary
1890-1979
DAR

D 47, 5
C. C. FRY
UTZ, Charles L.
16 Feb 1913 - 29 Aug 1916
S/O L.G. & Ella Utz

D 47, 6
C. C. FRY
UTZ, Lawrence G.
6 Aug 1881 - 4 Sep 1951
Graves 6&7 share a stone

D 47, 7
C. C. FRY
UTZ, Ella
3 Mar 1883 - 12 May 1964

D 48, 1
J. LINDLEY
LINDLEY, C. Arvel
1867-1883

D 48, 2
J. LINDLEY
LINDLEY, Elmira
1832-1928

D 48, 3
J. LINDLEY
LINDLEY, Jonathan
1832-1927

D 48, 4
J. LINDLEY
LINDLEY, Mary E.
1872-1951

D 48, 5
J. LINDLEY
MATHIS, Cadet
24 Sep 1886 - 27 Aug 1887
S/O N A & Sarah M. Mathis
Maybe in Lot 45/46

D 48, 7
J. LINDLEY
FRY, Flora L.
1894-1983

D 48, 8
J. LINDLEY
LINDLEY, William G.
1876-1962

D 49, 5
D. STEPHENSON
GARDNER, Orrilla
1 Jan 1808 - 7 Oct 1897
W/O Smith Gardner, Mother
Maiden name: Stephenson

D 49, 6
D. STEPHENSON
GARDNER, Amy C.
17 Feb 1831 - 28 Oct 1915
D/O Smith & Orrilla
Graves 5&6 share a stone

D 49, 10
D. STEPHENSON
STEPHENSON, Decatur
d. 31 Aug 1881
Age: 62-2-19
Father

D 49, 11
D. STEPHENSON
STEPHENSON, Delos
d. 18 Apr 1843
Age: 1-11-15
C/O D & P M Stephenson

D 49, 12
D. STEPHENSON
STEPHENSON, Adelaide
d. 6 Jul 1848
Age: 2-4-1
C/O D & P M Stephenson

D 49, 13
D. STEPHENSON
STEPHENSON, Decatur C.
d. 1 May 1875 at Mt.
Union, OH, Age: 24-6-26
Above 4 share a stone

D 50, 7
D. STEPHENSON
NABB, Pleasinton
d. 3 Apr 1902
Age: 66-4-24 GAR
Capt Co E 62nd IL Vol Inf

D 50, 8
D. STEPHENSON
NABB, Mary J.
2 Oct 1839 - 17 Jul 1917
Graves 7&8 share a stone

D 50, 10
D. STEPHENSON
STEPHENSON, Ronald
1 June 1890 - 18 Jan 1891
S/O H & D Stephenson

D 50, 11
D. STEPHENSON
STEPHENSON, Orla
d. 9 Feb 1889
Age: 1 year 1 day
S/O H & D Stephenson

D 51B, 12
J. BURSON
BLAKEY, Mae
1906-1936
Mother

D 52A, 4
E. M. GREEN
GREEN, Effie L.
d. 24 June 1879
Age: 11 months, 24 days
D/O G.A. & R.R. Green

D 52B, 7
J. BURSON
BURSON, Nancy A.
13 Sep 1854 - 11 May 1942
W/O Jesse A. Burson
Maiden name: Zaring

D 52B, 8
J. BURSON
BURSON, Jesse A.
14 Jul 1844 - 7 May 1931
GAR
Graves 7&8 share a stone

D 53, 10
M. RAGAN & STRADLING
STRADLING, Ida Ragan
5 Jan 1871 - 6 Mar 1895
W/O Ira T. Stradling

D 53, 11
M. RAGAN & STRADLING
RAGAN, Michael
7 Aug 1848 - 10 Nov 1896
Woodmen of the World
GAR

D 53, 12
M. RAGAN & STRADLING
RAGAN, Marrilla M.
6 June 1851 - 1 May 1922
Marrilla & Michael share
a stone

D 54, 7
J. B. BROWN
BROWN, John Pierce
1852-1885
Mason
Graves 7&8 share a stone

D 54, 8
J. B. BROWN
BROWN, Ambrose
1857-1882

D 55A, 1
Joe FRIEND
FRIEND, Joseph F.
1869-1951
Graves 1&2 share a stone

D 55, 2
Joe FRIEND
FRIEND, Nellie M.
1871-1935

D 55, 5
Joe FRIEND
FRIEND, Mary E.
1852-1888

D 55B, 6
V. J. BASORE
BASORE, Flora S.
d. 15 Aug 1886
Age: 1-9-16, drowned
D/O V.J. & M.A. Basore

D 56, 1
Mrs. Susan WATTS
WATTS, Charles T.
1889-1967

D 56, 2
Mrs. Susan WATTS
WATTS, Hannah B.
1900-1936
W/O Ray C. Watts

D 56, 3
Mrs. Susan WATTS
WATTS, Elizabeth C.
27 Sep 1863 - 9 Nov 1929

D 56, 4
Mrs. Susan WATTS
WATTS, Silas T.
10 Feb 1862 - 29 Oct 1959

D 56, 7
Mrs. Susan WATTS
WATTS, Susan
13 Jan 1819 - 4 Jan 1913
W/O Rev. Silas Watts

D 56, 8
Mrs. Susan WATTS
WATTS, Rev. S(ilas)
d. 22 Dec 1882
Age: 65-5-23

D 57, 1
Jas. WILEY
McCABE, Lee Roy
1882-1940

D 57, 2
Jas. WILEY
McCABE, Betty
1888-1980

D 57, 3
Jas. WILEY
WILEY, Raymond
6 Jul 1882 - 21 Mar 1928

D 57, 4
Jas. WILEY
WILEY, Donald Clyde
1914-1983
U.S. Navy WW 11
Military marker

D 57, 5
Jas. WILEY
HERSEY, Merle W.
1889-1956
Mother

D 57, 6
Jas. WILEY
SMITH, Andrew M.
26 Jan 1818 - 21 Aug 1888

D 57, 7
Jas. WILEY
WILEY, James R.
9 Jul 1846 - 9 Mar 1932
Seaman U.S. Navy
GAR

D 57, 8
Jas. WILEY
WILEY, Addie
9 Jun 1846 - 25 Nov 1883

D 58, 7
Jas. WILEY
WILEY, Robert Lee
25 Oct 1879 - 22 Aug 1887

D 58, 8
Jas. WILEY
WILEY, Daisy
27 Dec 1880 - 24 Jan 1881

D 58, 10
Jas. WILEY
WILEY, Addie
d. 25 Nov 1883
Age 34-5-1, w/O J R Wiley
Stone is in middle of lot

D 59, 10
J. WALDORF
WALDORF, Jennie E.
8 Jan 1908 - 16 Jul 1909
D/O S J & C E Waldorf

D 60, 1
J. H. GODDARD
GODDARD, James H., MD
1840-1906
GAR
Graves 1&2 share a stone

D 60, 2
J. H. GODDARD
GODDARD, Agnes E.
1852-1934

D 60, 3
J. H. GODDARD
THOMAS, George R.
1869-1919
Graves 3&4 share a stone

D 60, 4
J. H. GODDARD
THOMAS, Maidie Goddard
1874-1937
W/O George R. Thomas

E 1A, 7
W. E. RING
RING, William (E.)
21 Feb 1906 - _____
Graves 7&8 share a stone

E 1A, 8
W. E. RING
RING, Gladys M. Crouch
11 Jul 1908 - 21 Feb 1976

E 1B, 1
Otto & Henry KATER
KATER, Otto
7 May 1907 - _____
Graves 1&2 share a stone

E 1B, 2
Otto & Henry KATER
KATER, Ella L.
28 Apr 1911 - 6 Dec 1985

E 1B, 3
Otto & Henry KATER
KATER, Henry J.
29 Nov 1912 - 26 Jan 1981
Graves 3&4 share a stone
Married: 14 Dec 1937

E 1B, 4
Otto & Henry KATER
KATER, Pearl H.
12 Dec 1918 - _____

E 3, 1
Sam McGINN
McGINN, Mary Angela
d. 26 Jul 1972
Our little angel

E 4A, 1
Duane McGINN
McGINN, J. Maurice
1907-_____
Graves 1&2 share a stone

E 4A, 2
Duane McGINN
McGINN, Evelyn E.
1906-_____
Maiden name: Schutz

E 4B, 3
Harold HOLLISTER
HOLLISTER, Harold C.
11 Nov 1901 - 27 May 1973
Graves 3&4 share a stone

E 4B, 4
Harold HOLLISTER
HOLLISTER, Mildred F.
26 Nov 1904 - 8 Aug 1975
Maiden name: Crocker

E 5, 1
DUNCAN
DUNCAN, Albert R.
1876-1950
Graves 1&2 share a stone

E 5, 2
DUNCAN
DUNCAN, Martha A. Hobble
1873-1959

E 6A, 7
Everett TAYLOR
TAYLOR, Everett
1 Jan 1898 - 26 Nov 1968
Graves 7&8 share a stone

E 6A, 8
Everett TAYLOR
TAYLOR, Lottie Duvall
12 Aug 1898 - 11 Feb 1986

E 6B, 1
BACHELDER
BACHELDER, Albert N.
1903-1958

E 6B, 4
BACHELDER
BACHELDER, Lanny Dean
1939-1948

E 7A, 5
W. A. WILSON
HASKINS, William H.
1893-(12 Jul) 1980
Graves 5&6 share a stone

E 7A, 6
W. A. WILSON
HASKINS, Nora V. Brown
1903-19__

E 7A, 7
W. A. WILSON
WILSON, William A.
1875-1949
Graves 7&8 share a stone

E 7A, 8
W. A. WILSON
WILSON, Nora
1879-1962

E 7B, 8
HAYES
HAYES, Olive M.
1904-1942
Maiden name: McCullough

E 8, 7
Harvey ZARING
ZARING, Harvey O.
1880-1965

E 8, 8
Harvey ZARING
ZARING, Lydia Mae Francis
1883-1942

E 9, 1
MILLION
MILLION, Clyde C.
26 Feb 1906 - 15 Aug 1947

E 9, 2
MILLION
MILLION, Wootson B.
1871-1936
Father

E 9, 3
MILLION
MILLION, Gracie D.
1884-1971
Maiden name: Stapp
Mother

E 9, 4
MILLION
STAPP, Nancy M.
15 Dec 1856 - 20 Mar 1941

E 9, 5
MILLION
MILLION, Texas
1903-1976
Mason
Graves 5&6 share a stone

E 9, 6
MILLION
MILLION, Beryle Brown
1911-19__
OES

E 10A, 7
BEHYMER
BEHYMER, Oscar
1866-1941
Graves 7&8 share a stone

FAMILY HISTORY LIBRARY
35 NORTH WEST TEMPLE
SALT LAKE CITY, UTAH 84150

E 10A, 8
BEHYMER
BEHYMER, Julie E. Thomas
1870-1962

E 10B, 1
Mrs. J. V. MILES
MILES, Mrs. Julia V.
1874-1967
Graves 1&2 share a stone

E 10B, 2
Mrs. J. V. MILES
MILES, John
1872-1936

E 11A, 5
Olen E. TROYER
TROYER, Olen E.
15 Apr 1908 - 2 Feb 1973
KS S/Sgt Army Air Force
WW 11, US marker

E 11A, 6
Olen E. TROYER
TROYER, Elsie A.
20 Nov 1900 - 17 Sep 1973

E 11A, 8
Olen E. TROYER
ANDREWS, Keith Raymond
1939-1940

E 11B, 3
Mrs. E. M. BARNHART
BARNHART, Ernest Mahlon
1873-1936
Mason

E 11B, 4
Mrs. E. M. BARNHART
BARNHART, Melissa A.
1876-1961

E 12A, 5
GROVES
CRUTSINGER, Earl
1916-1941

E 12A, 7
GROVES
GROVES, Clement L. V.
1863-1949
Father, Mason
Graves 7&8 share a stone

E 12A, 8
GROVES
GROVES, Maggie
1865-1939

E 12B, 1
Mrs. E. R. MOSS
MOSS, Troy E.
9 Oct 1911 - _____
Married: 21 Sep 1936

E 12B, 2
Mrs. E. R. MOSS
MOSS, Dorothy L.
9 Jul 1912 - _____
Maiden name: Underwood

E 12B, 4
Mrs. E. R. MOSS
MOSS, Earman A.
14 Jan 1910 - 17 Dec 1934

E 13, 1
AMSTUTZ
AMSTUTZ, William Peter
1893 - 27 May 1941
KS 1 CL 28 Field Arty
10th Div

E 13, 2
AMSTUTZ
AMSTUTZ, Sylvia (Cross)
1898-
Graves 1&2 share a stone

E 13, 3
AMSTUTZ
McCABE, Lee Roy
18 Dec 1891 - 13 Oct 1964
Graves 3&4 share a stone

E 13, 4
AMSTUTZ
McCABE, Sarah (Francis)
23 Aug 1901 -

E 13, 5
AMSTUTZ
MILLER, Victoria L.
3 Dec 1954 - 2 Jan 1985
Maiden name: Amstutz

E 13, 6
AMSTUTZ
AMSTUTZ, Roger Lee
22 Nov 1949 - 2 May 1955

E 14, 1
N. R. BISHOP
BISHOP, North R.
1868-1959
Graves 1&2 share a stone

E 14, 2
N. R. BISHOP
BISHOP, Nellie R.
1867-1939

E 15A, 5
HIX-TRASK
HIX, Fred
14 Feb 1882 - 21 Sep 1972
Graves 5&6 share a stone

E 15A, 6
HIX-TRASK
HIX, Bertha E. Johnson
12 Oct 1877 - 3 Apr 1949

E 15A, 7
HIX-TRASK
TRASK, Von
1 Apr 1902 - 7 May 1967
Graves 7&8 share a stone

E 15A, 8
HIX-TRASK
TRASK, Cleo G. (Hix)
9 Dec 1904 - 7 Jan 1966

E 15B, 1
WARREN
WARREN, B. Harrison
29 Dec 1887 - 22 Aug 1948
Graves 1&2 share a stone

E 15B, 2
WARREN
WARREN, Vera
2 Aug 1894 - 23 Nov 1981

E 16A, 1
BRADSHAW
BRADSHAW, Henry C.
1867-1948
Graves 1&2 share a stone

E 16A, 2
BRADSHAW
BRADSHAW, Ella Jane
1870-1954
Maiden name: Huffman

E 16A, 4
BRADSHAW
LAKE, Alice B. (Chance)
28 Dec 1887 - 12 Sep 1966

3 16B, 1
E. K. CHANDLER
CHANDLER, Elmus
1894-1946
Mason
Graves 1&2 share a stone

E 16B, 2
E. K. CHANDLER
CHANDLER, Frances C.
1898-1988

E 17A, 7
C. WELLMAN
WELLMAN, Francis Clyde
1915-1963

E 17B, 5
UNDERWOOD
UNDERWOOD, Richard L.
14 Dec 1886 - 24 Nov 1961
Graves 5&6 share a stone

E 17B, 6
UNDERWOOD
UNDERWOOD, Samantha M.
1 Feb 1893 - 1 Apr 1972

E 18A, 7
John LEWIS
LEWIS, John
1879-1964
Father
Married: 5 Jan 1910

E 18A, 8
John LEWIS
LEWIS, Mura C (Churchill)
1887-1961
Mother
Graves 7&8 share a stone

E 18B, 5
SCHAFFER
SCHAFFER, Edward
18 Oct 1876 - 10 Oct 1964
Graves 5&6 share a stone

E 18B, 6
SCHAFFER
SCHAFFER, Mary A.
29 Apr 1876 - 24 Mar 1963

E 18C, 1
KINSEY
KINSEY, Wendell P.
1904-1956
Graves 1&2 share a stone

E 18C, 2
KINSEY
KINSEY, Julia L.
1914-_____

E 18C, 4
KINSEY
LIPTON, William E.
2 Oct 1902 - 7 Sep 1966
Husband & Father

E 19D, 3
G. McCORKLE
McCORKLE, Gurney S.
16 Oct 1903 - 13 Feb 1974
Graves 3&4 share a stone

E 19D, 4
G. McCORKLE
McCORKLE, Lucile E. Gates
2 Mar 1907 - 3 Mar 1981

E 20A, 1
R. HENRY
HENRY, Randolph P.
No dates
Graves 1&2 share a stone

E 20A, 2
R. HENRY
HENRY, Fern (Edgington)
No dates

E 20B, 5
GATES
OSBORN, Dorene (Gates)
1923-1977
Graves 5-7 share a stone

E 20B, 6
GATES
OSBORN, Robert George
1922-1983

E 20B, 7
GATES
OSBORN, Theresa (Lackie)
1923-_____

E 20C, 7
GATES
GATES, Orval
29 Jan 1890 - 24 Dec 1967
Graves 7&8 share a stone

E 20C, 8
GATES
GATES, Lida (Dunning)
24 Jan 1894 - 18 Mar 1974

E 21A, 5
J. A. MILES
MILES, James A.
1901-1965
Graves 5&6 share a stone

E 21A, 6
J. A. MILES
MILES, Helen B.
1907-
Maiden name: Rosenberger

E 21A, 10
J. A. MILES
MILES,
Stone overturned, unable
to read

E 21B, 3
E. O. JONES
JONES, Ernest O.
3 Feb 1893 - 27 Jul 1968
Married: 5 Nov 1911
Graves 3&4 share a stone

E 21B, 4
E. O. JONES
JONES, Lois Mary
15 Mar 1891 - 28 May 1962

E 21C, 1
HOOKER
HOOKER, Lula (Miles)
1892-1979
Mother
Graves 1&2 share a stone

E 21C, 2
HOOKER
HOOKER, Ralph C.
1892-1972
Father
Married: 4 Oct 1919

E 22A, 2
H. SIMPSON
SIMPSON, Dennis H.
1 Oct 1947 - 2 Jan 1981
Mason

E 22A, 3
H. SIMPSON
SIMPSON, Harold
10 Jan 1922 - 20 Jan 1988
Father
Graves 3&4 share a stone

E 22A, 4
H. SIMPSON
SIMPSON, Mayfred E.
19 Sep 1915 - 14 Feb 1972
Mother
Married: 1 June 1943

E 22B, 3
J. W. DUKES
DUKES, John William
1 Nov 1878 - 27 Nov 1963
Married: 19 Feb 1905
Graves 3&4 share a stone

E 22B, 4
J. W. DUKES
DUKES, May Humes
25 May 1882 - 13 Jan 1964

E 22C, 1
Homer JOHNSON
JOHNSON, James Homer
1889-1972
Graves 1&2 share a stone
U.S. Military marker

E 22C, 2
Homer JOHNSON
JOHNSON, Jennie Barrett
1899-1976

E 23A, 5
Gertrude BEHYMER
BEHYMER, Otho
1891-1959

E 23B, 1
F. M. SHIRKEY
SHIRKEY, Francis M.
1887 - 1976
Graves 1&2 share a stone

E 23B, 2
F. M. SHIRKEY
SHIRKEY, Nanie (Lewis)
1890-1984

E 24A, 5
Bruce BEHYMER
THOMAS, William Blaine
22 Aug 1909 - 2 Jan 1986
Graves 5&6 share a stone
"Barney"

E 24A, 6
Bruce BEHYMER
THOMAS, Naomi Behymer
23 Dec 1908 - 23 Apr 1986
Married: 15 Sep 1928

E 24A, 7
Bruce BEHYMER
BEHYMER, Bruce (Sr.)
9 Aug 1895 - 18 Jan 1982
American Legion
Graves 7&8 share a stone

E 24A, 8
Bruce BEHYMER
BEHYMER, Lenla B. (Miles)
22 Jan 1897 - 5 Dec 1981

E 24B, 1
BROWNING
BROWNING, Orvel L.
15 Jul 1919 - 14 Mar 1956
KS Tec 5 U.S. Army WW 11

E 25A, 5
THOMAS
THOMAS, Joe V.
1887-1946
Father
Graves 5&6 share a stone

E 25A, 6
THOMAS
THOMAS, Daisy M. (Lewis)
1887-1962
Mother
Graves 5&6 share a stone

E 25B, 1
Glen WRIGHT
WRIGHT, Glen I.
19 Apr 1892 - 24 Nov 1965

E 25B, 2
Glen WRIGHT
WRIGHT, Sadie E.
23 Aug 1893 - 1 Nov 1946
U.S. Military Service

E 26B, 1
Della GILL
GILL, Fred M.
22 Aug 1884 - 3 Aug 1946
19th Battery Field Art.
Span. Am. War, Mason

E 26B, 2
Della GILL
GILL, Della (Marshall)
22 Oct 1893 - 3 Aug 1985
Graves 5&6 share a stone

E 27, 1
A. A. ADAMSON
ADAMSON, Arthur
1883-1963
Graves 1&2 share a stone

E 27, 2
A. A. ADAMSON
ADAMSON, Ethel L.
1887-1969
Graves 1&2 share a stone

E 27, 3
A. A. ADAMSON
BALLARD, Opal (Adamson)
1905-1938
Graves 3&4 share a stone

E 27, 4
A. A. ADAMSON
ADAMSON, Mabel
1903-1903
Graves 3&4 share a stone

E 27, 5
A. A. ADAMSON
ADAMSON, Charles E.
9 Feb 1885 - 10 Dec 1941

E 27, 6
A. A. ADAMSON
McNEMAR, Everett R.
1911-1986
Graves 6&7 share a stone

E 27, 7
A. A. ADAMSON
McNEMAR, Hazel L.
1911-_____

E 28A, 6
BURRIGHT
BURRIGHT, LaVerne
1879-1965
Graves 7&8 share a stone

E 28A, 7
BURRIGHT
BURRIGHT, Grace (Utz)
1883-1973

E 28A, 8
BURRIGHT
BURRIGHT, Pauline
1913-1938

E 28B, 1
UTZ
BROOKS, Glen C.
18 Dec 1912 - _____
Married: 11 Aug 1934
Graves 1&2 share a stone

E 28B, 2
UTZ
BROOKS, Florence G.
20 Jun 1911 - 28 May 1984

E 28B, 3
UTZ
UTZ, Atta R. (Cooper)
1886-1961
Graves 3&4 share a stone

E 28B, 4
UTZ
UTZ, Clifford C.
1889-1956

E 29, 1
Mrs. Lillian TEAR
TEAR, Arthur Lee
1869-1933
Graves 1&2 share a stone

E 29, 2
Mrs. Lillian TEAR
TEAR, Lillian (White)
1874-1973

E 29, 3
Mrs. Lillian TEAR
KOBY, Florence (Tear)
1896-1944
Graves 3&4 share a stone

E 29, 4
Mrs. Lillian TEAR
KOBY, Earl L.
1895-1971

E 30A, 7
AILSHIE
AILSHIE, Archie Monroe
2 Jun 1916 - 12 Jul 1977
Graves 7&8 share a stone

E 30A, 8
AILSHIE
AILSIE, Dorothy Dukes
23 Jul 1923 - _____

E 30C, 1
MOREHEAD
MOREHEAD, Nathan L.
28 Jul 1861 - 6 Jul 1932
American Legion
Graves 1&2 share a stone

E 30C, 2
MOREHEAD
MOREHEAD, Mary A.
13 Apr 1857 - 1 Sep 1939

E 30C, 3
MOREHEAD
MOREHEAD, Lila E.
1896-_____

E 31, 1
Mrs. Emma FRY
FRY, Ausby L.
1900-1986
Graves 1&2 share a stone

E 31, 2
Mrs. Emma FRY
FRY, Alice L. (Nichols)
1899-1983

E 31, 5
Mrs. Emma FRY
LANDIS, Jacob H.
29 Dec 1889 - 19 Jun 1975
Graves 5&6 share a stone

E 31, 6
Mrs. Emma FRY
LANDIS, Christina
22 Jul 1897 - 25 Oct 1985

E 31, 7
Mrs. Emma FRY
LANDIS, Paul J.
20 Nov 1932 - 14 Aug 1974
Pvt. U.S. Army, Korea

E 32, 1
K. S. FRY
FRY, Kenneth S.
12 May 1888 - 24 Jan 1966

E 32, 2
K. S. FRY
FRY, Muriel A.
1897-1986
Cochran Mortuary marker

E 33, 5
H. E. HICKERSON
HICKERSON, Harvey E.
13 Dec 1882 - 7 Apr 1958
Graves 5&6 share a stone

E 33, 6
H. E. HICKERSON
HICKERSON, Iva L.
15 Feb 1884 - 13 Apr 1969
Maiden name: Eshelman

E 33, 7
H. E. HICKERSON
HICKERSON, Earl
25 Dec 1908 - 8 Feb 1909
S/O Harvey & Iva L.
Hickerson

E 34A, 6
MAYFIELD
MAYFIELD, Samuel F.
1863-1938
Father
Graves 6&7 share a stone

E 34A, 7
MAYFIELD
MAYFIELD, Rhoda A.
1869-1969
Mother

E 34A, 8
MAYFIELD
MAYFIELD, Lloyd G.
17 Jun 1908 - 9 Jun 1965

E 34B, 6
GREASON
GREASON, Ernest E.
1907-1937

E 34B, 7
GREASON
FRUECHTING, Neva Watson
2 Dec 1909 - 22 Mar 1977
1st Marriage: Greason
Graves 6&7 share a stone

E 34B, 8
GREASON
FRUECHTING, Walter
16 Aug 1907 - 23 Jul 1968

E 35A, 5
REYMAN
REYMAN, Lee E.
19 Jun 1886 - 25 Sep 1946
Pvt. IN 140th Inf 35 Div
WW 1, US Military marker

E 35A, 6
REYMAN
REYMAN, Florence H.
11 Mar 1898 - 19 Oct 1950
Maiden name: Erbes

E 35B, 1
TALCOTT-FISHER
FISHER, George W.
1883-1959
Graves 1&2 share a stone

E 35B, 2
TALCOTT-FISHER
FISHER, Ethel C.
1887-1964
Maiden name: Carnahan

E 35B, 3
TALCOTT-FISHER
TALCOTT, Eugene S.
1868-1948
Father
Graves 3&4 share a stone

E 35B, 4
TALCOTT-FISHER
TALCOTT, Irene E.
1870-1946
Maiden name: Carnahan
Mother

E 37, 1
Dick SPRINGER
RESLEY, Myrvin "Pat"
1906-1973
Graves 1&2 share a stone

E 37, 2
Dick SPRINGER
RESLEY, Geneva May (Self)
1912-_____

E 37, 3
Dick SPRINGER
SPRINGER, Dixie Mae
22 Apr 1951 - 10 Jan 1956

E 37, 4
Dick SPRINGER
RESLEY, Ronald Roy
20 Dec 1942 - 10 Nov 1965

E 37, 5
Dick SPRINGER
RESLEY, Marvin Lee
9 Jun 1931 - 6 Nov 1980
A1C USAF Korea

E 37, 7
Dick SPRINGER
SPRINGER, Dick
14 Mar 1927 - 2 Apr 1982
Pvt. U.S. Army WW 11

E 38A, 1
G. P. CARNAHAN
CARNAHAN, Glenn Perry
1900-1973
Graves 1&2 share a stone

E 38A, 2
G. P. CARNAHAN
CARNAHAN, June Shirkey
1902-1984

E 38B, 1
Floyd CARTER
CARTER, Floyd
No dates
No stone, info from the
City Clerk's Office

E 38B, 2
Floyd CARTER
CARTER, Robert Dean
1930-1956

E 38B, 4
Floyd CARTER
CARTER, Robert G.
No dates
No stone, info from the
City Clerk's files

E 39, 5
J. E. HIRLEMAN
HIRLEMAN, John Edward
1882-1978
Graves 5&6 share a stone

E 39, 6
J. E. HIRLEMAN
HIRLEMAN, Ruby Briggs
1895-_____

E 40A, 7
Duane LEWIS
LEWIS, Duane T.
25 Aug 1911 - 4 Jan 1971
Father
Married: 6 June 1933

E 40A, 8
Duane LEWIS
LEWIS, Helen M.
18 Dec 1910 - _____
Graves 7&8 share a stone

E 40B, 5
LOGAN
LOGAN, James Edward
1899-1964

E 40B, 6
LOGAN
LOGAN, Mildred Fox
1897-1968

E 41A, 5
A. P. MILLER
MILLER, Albert P.
1903-1959

E 41A, 6
A. P. MILLER
MILLER, Ada Jane
1902-1980

E 41B, 3
R. D. ROBINSON
ROBINSON, Richard D.
5 Jun 1929 - 30 Sep 1971
KS Pfc Infantry WW 11
US Military marker

E 41B, 4
R. D. ROBINSON
ROBINSON, Philip Wayne
30 Jun 1957 - 17 Dec 1958
Son

E 42A, 2
Walter SEIBEL
SEIBEL, Walter
24 Jul 1891 - 15 Sep 1977
Married: 14 April 1925
Graves 2&3 share a stone

E 42B, 6
Glen SEIBEL
SEIBEL, Florence Marjorie
6 Jul 1932 - 11 Jul 1958
Mother

E 42B, 8
Glen SEIBEL
SEIBEL, Rodney Eugene
24 Nov 1954 - 11 Jul 1958
Son

E 43A, 6
MITCHEM
SELLEY, Cora E. (Baker)
1877-1951
Mother
Graves 6&7 share a stone

E 43A, 8
MITCHEM
KRAUSSE, Karey
Oct 27-28, 1960
Grave 8 shares a stone
"Our Babies"

E 43B, 3
Hugh COBLE
COBLE, Hugh E.
1871-1951
Graves 3&4 share a stone

E 42A, 3
Walter SEIBEL
SEIBEL, Mary
6 Jun 1898 - 2 Jan 1985
Graves 2&3 share a stone

E 42B, 7
Glen SEIBEL
SEIBEL, Anita Marie
25 Oct 1951 - 11 Jul 1958
Daughter

E 43A, 5
MITCHEM
KRAUSSE, Beverly
15 Oct 1941 - 27 Feb 1975
Maiden name: Mildred
Daughter

E 43A, 7
MITCHEM
SELLEY, Samuel
1870-1952
Father

E 43A, 8
MITCHEM
KRAUSSE, Karey
Oct 27-28, 1960

E 43B, 4
Hugh COBLE
COBLE, Hugh E.
1875-1951

E 57A, 5
BISHOP
BISHOP, Lorus M.
22 Jul 1888 - 21 Nov 1979
Mason
Graves 5&6 share a stone

E 57A, 6
BISHOP
BISHOP, Bertha E.
30 Aug 1894 - 7 Apr 1986

E 57A, 8
BISHOP
WILKIE, Rosemary Bishop
24 Oct 1918 - 29 Jan 1979

E 57B, 3
J. E. JONES
JONES, John E. "Ted"
7 Aug 1915 - 18 Jan 1987
Military marker
Graves 3&4 share a stone

E 57B, 4
J. E. JONES
JONES, Juanita E. Talcott
4 Sep 1904 - 31 May 1980

E 57C, 2
MILLER
MILLER, Clarence Andrew
30 May 1892 - 3 Aug 1964
Military marker
Graves 2&3 share a stone

E 57C, 3
MILLER
MILLER, Mabel Edith
25 Feb 1885 - 5 Apr 1988

E 58B, 5
E. LEWIS
LEWIS, Edra E.
27 Dec 1910 - 7 Jan 1987
U.S. Army

E 58B, 6
E. LEWIS
LEWIS, Ida Mae
1921-1964
Wife-Mother

E 59A, 7
STAMBACK
STAMBACK, Hazen Jerry
1891-1957
Father
Graves 7&8 share a stone

E 59A, 8
STAMBACK
STAMBACK, Nellie Ramsey
1896-1979
Mother

E 60A, 7
F. FEWIN
FEWIN, Fred A.
24 Dec 1907 - 26 Feb 1983
Graves 7&8 share a stone

E 60A, 8
F. FEWIN
FEWIN, Garland E.
19 Feb 1909 - 22 Jun 1976
Maiden name: Murphy

E 60B, 5
GARBER
GARBER, Faye M.
17 Jan 1905 - _____
Graves 5&6 share a stone

E 60B, 6
GARBER
GARBER, Elmer E.
30 Sep 1897 - 23 Apr 1980

E 60C, 1
ROGERS
ROGERS, Leo E.
20 May 1919 - 18 Apr 1963
Cpl MI U.S. Army
Husband & Daddy

E 60C, 2
ROGERS
POWERS, Maynard B.
11 Sep 1919 - 12 Jan 1981
Cpt. USAF, WW 11, Korea
Son, Brother, Uncle

E 60C, 4
ROGERS
SPELLMAN, David R.
5 Feb 1931 - 7 Jan 1982
Husband, Father
Military marker

F 2A, 5
Chas. M. Fox
FOX, Charles M.
1867-1957
Father

F 2A, 6
Chas. M. FOX
FOX, Katherine S. (Smith)
1868-1956
Mother

F 2A, 7
Chas. M. FOX
FOX, Frances G.
1889-1973
Daughter

F 2B, 7
PERRY
PERRY, Grover C.
1885-1955
Father
Graves 7&8 share a stone

F 2B, 8
PERRY
PERRY, Lily A. (Paff)
1885-1969
Mother

F 3, 1
Chester NILES
YOWELL, E. Jean
19 May 1920 - 24 Dec 1968
Graves 1&2 share a stone

F 3, 2
Chester NILES
YOWELL, Hunter M.
3 Dec 1919 - 7 Aug 1970

F 3, 3
Chester NILES
NILES, Chester I.
28 Jan 1895 - 28 Sep 1965
Father
Graves 3&4 share a stone

F 3, 4
Chester NILES
NILES, Vera Berniece
5 Mar 1899 - 26 Jan 1961
Mother

F 4, 1
A. D. BOTTS
BOTTS, Thomas J.
2 Nov 1855 - 20 Aug 1950
Graves 1&2 share a stone

F 4, 2
A. D. BOTTS
BOTTS, Olive
9 Jan 1859 - 28 Nov 1957

F 4, 3
A. D. BOTTS
BOTTS, Arthur D.
1889-1969
Graves 3&4 share a stone

F 4, 4
A. D. BOTTS
BOTTS, Fannie E. (Smith)
1890-1980

F 4, 6
A. D. BOTTS
BOTTS, Dorothy
7 Jun 1912 - 3 Jan 1913
D/O A.D. & F.E. Botts

F 4, 7
A. D. BOTTS
BOTTS, Raymond
21 June 1914 - _____
Married: 3 Jul 1938
Graves 7&8 share a stone

F 4, 8
A. D. BOTTS
BOTTS, Lucille
31 Jan 1921 - _____

F 5, 1
P. E. GINGRASS
GINGRASS, Peter E.
1883-1974
Graves 1&2 share a stone

F 5, 2
P. E. GINGRASS
GINGRASS, Eva L.
1884-1979
Maiden name: Eshelman

F 5, 3
P. E. GINGRASS
GINGRASS, Harold E.
24 Feb 1912 - 13 Jul 1987
Graves 3&4 share a stone

F 5, 4
P. E. GINGRASS
GINGRASS, Gertrude
21 Jun 1917 - 16 Apr 1987
"Trudy"

F 6B, 3
Edward DUNKELBERGER
DUNKLEBERGER, Edward
21 Jun 1884 - 16 Jan 1960
Graves 3&4 share a stone

F 6B, 4
Edward DUNKLEBERGER
DUNKLEBERGER, Bessie M.
16 Dec 1883 - 26 Aug 1945
Maiden name: Murphy

F 7A, 7
H. S. HOBBLE
HOBBLE, Hazen S.
1876-1940
Graves 7&8 share a stone

F 7A, 8
H. S. HOBBLE
HOBBLE, Fannie M (Turpin)
1883-1940
Military marker

F 7B, 5
George BARE
BARE, Celestean
1836-1933
Graves 5&6 share a stone

F 7B, 6
George BARE
BARE, George
1862-1956

F 7C, 1
L. PERRY
PERRY, Floyd Allen
12 May 1914-1933

F 7C, 2
L. PERRY
PERRY, Lewis L.
1907 - _____
Graves 2&3 share a stone

F 7C, 3
L. PERRY
PERRY, Helen M.
1910 - _____

F 8, 1
M. A. KIRCHMER
KIRCHMER, Katherine
1857-1933
Mother
Graves 1&2 share a stone

F 8, 2

M. A. KIRCHMER
KIRCHMER, Michael
1860-1940
Father

F 8, 3

M. A. KIRCHMER
KIRCHMER, Josie
1893-1947

F 8, 5

M. A. KIRCHMER
STAMBACK, Elijah J.
6 Jan 1880 - 15 May 1954
Father
Graves 5&6 share a stone

F 8, 6

M. A. KIRCHMER
STAMBACK, Laura H.
22 May 1883 - 21 Oct 1960
Maiden name: Kirchmer
Mother

F 9A, 5

Bette TROWBRIDGE BEHYMER
TROWBRIDGE, Hazel H.
1906-1988
Penwell-Gabel Mortuary
marker

F 9A, 6

Bette TROWBRIDGE BEHYMER
TROWBRIDGE, Dwight M.
20 Mar 1907 - 25 Sep 1969

F 9A, 7

Bette TROWBRIDGE BEHYMER
TROWBRIDGE, Sherman M.
3 Aug 1925 - 23 Mar 1956
KS Pfc U.S. Army WW 11

F 9B, 1

H. A. MAXWELL
MAXWELL, Blanche E.
25 Sep 1911 - 11 Jun 1930

F 9B, 2

H. A. MAXWELL
COOPER, Alice E (Maxwell)
25 May 1878 - 20 Apr 1962

F 10, 1

E. W. MAXWELL
MAXWELL, Mary J. (Ball)
1850-1930
Mother
Graves 1&2 share a stone

F 10, 2

E. W. MAXWELL
MAXWELL, Erastus W.
1850-1937
Father

F 11, 1

Ira FLEEK
TROWBRIDGE, Emily C.
1855-1928
Maiden name: Merritt
Mother

F 11, 2
Ira FLEEK
TROWBRIDGE, Joel L.
1846-1931
Father
Graves 1&2 share a stone

F 11, 3
Ira FLEEK
FLEEK, Mildred C.
1915-1931

F 11, 4
Ira FLEEK
FLEEK, Newton H.
1878-1948

F 11, 5
Ira FLEEK
TROWBRIDGE, Sherman M.
1881-1945
Graves 5&6 share a stone

F 11, 6
Ira FLEEK
TROWBRIDGE, Odessa
1884-1955
Maiden name: Watson

F 11, 7
Ira FLEEK
FLEEK, Ira B.
1874-1965
Graves 7&8 share a stone

F 11, 8
Ira FLEEK
FLEEK, Minnie L.
1883-1960
Maiden name: Trowbridge

F 12, 1
F. L. CLARK
CLARK, Leslie F.
1894-1929

F 12, 2
F. L. CLARK
CLARK, Nellie Mae
1899-1935

F 12, 3
F. L. CLARK
CLARK, Sadie L.
1868-1935
Graves 3&4 share a stone

F 12, 4
F. L. CLARK
CLARK, Frank L.
1858-1928

F 12, 5
F. L. CLARK
CLARK, Arthur C.
1888-1967

F 12, 7
F. L. CLARK
CLARK, Harry W.
1896-1986

F 12, 8
F. L. CLARK
CLARK, Mary E.
1897-1983

F 13A, 5
Hazel HAYDEN
WHITCOMB, Frank W.
1854-1934
Graves 5&6 share a stone

F 13A, 6
Hazel HAYDEN
WHITCOMB, Mary C.
1860-1933
Maiden name: Jeffries

F 13A, 7
Hazel HAYDEN
HAYDEN, Anthony John
d. 9 June 1964
Our son

F 13B, 1
L. McDONOUGH
SMITH, Ethel M.
19 Dec 1888 - 19 Jan 1938
Maiden name: McDonough

F 13B, 2
L. McDONOUGH
McDONOUGH, Leon
1859-1935
Graves 2&3 share a stone

F 13B, 3
L. McDONOUGH
McDONOUGH, Sarah
1862-1934
Maiden name: Stivers

F 13B, 4
L. McDONOUGH
HOPKINS, Mary Margaret
5 Aug 1915 - 6 Nov 1936

F 14, 1
Bruce HUNTER
HUNTER, Claude M.
24 Jun 1915 - 9 Dec 1933

F 14, 2
Bruce HUNTER
HUNTER, Nola Ina
27 Aug 1883-18 Jul 1968
Mother
Maiden name: Ballard

F 15, 1
HOWELL
HOWELL, Lincoln C.
1861-1945
Graves 1&2 share a stone

F 15, 2
HOWELL
HOWELL, Adeline S.
1873-1950
Maiden name: Smith

F 15, 3
HOWELL
HOWELL, Leon C.
26 Jul 1899 - 12 Feb 1970

F 16, 1
Roy SHIRK
SHIRK, Lawrence W.
18 Feb 1923 - 15 May 1945
Aviation Cadet USNR WW 11

F 16, 2
Roy SHIRK
SHIRK, C. Leroy
1886-1960
Graves 2&3 share a stone

F 16, 3
Roy SHIRK
SHIRK, Edith M.
1897-1986
Maiden name: Montgomery

F 16, 4
Roy SHIRK
MONTGOMERY, John W.
1869-1966

F 17A, 5
W. H. KOCH
KOCH, William H.
1878-1958
Graves 5&6 share a stone

F 17A, 6
W. H. KOCH
KOCH, Mathilda A.
1882-1954
Maiden name: Schmidt

F 17A, 7
W. H. KOCH
KOCH, Ernest A.
4 Jul 1908 - 27 Apr 1982
Graves 7&8 share a stone

F 17A, 8
W. H. KOCH
KOCH, Lola G.
26 Sep 1908 - 5 Oct 1982

F 17B, 1
D. W. WATSON
WATSON, Ethel E.
1887-1964
OES
Maiden name: Smith

F 17B, 2
D. W. WATSON
WATSON, Dwight W.
1885-1976
Mason
Graves 1&2 share a stone

F 18, 1

Clarence SHIRK
SHIRK, Clarence G.
1921-
Married: 13 Jun 1943
Graves 1&2 share a stone

F 18, 2

Clarence SHIRK
SHIRK, Odeta A.
1923-1965
Mother
Maiden name: Slaughter

F 18, 3

Clarence SHIRK
SHIRK, Fenton
16 May 1951 - 1 Nov 1952

F 18, 4

Clarence SHIRK
SHIRK, Bunnetta Ann
July 17-30, 1947

F 19A, 5

Paul BROOKS
BROOKS, C. Paul
1909-1982
F.L.T. Marker

F 19A, 6

Paul BROOKS
BROOKS, Hilma (Hunter)
1909-1966
Rebecca marker

F 19A, 7

Paul BROOKS
BROOKS, Luella A. (Utz)
1917-1977
Musical Staff on stone

F 19B, 1

C. L. BROOKS
BROOKS, Clarence L.
9 Apr 1883 - 30 May 1958
Graves 1&2 share a stone

F 19B, 2

C. L. BROOKS
BROOKS, Bessie B.
29 Mar 1885 - 28 Apr 1971
Maiden name: Zaring

F 19B, 3

C. L. BROOKS
LINGNAU, Lynn Dee
March 28 - April 23, 1957

F 20A, 5

Lucille E. GIFFIN
GIFFIN, Jason W.
1893-1954

F 20A, 6

Lucille E. GIFFIN
GIFFIN, Lucille E.
1894-1973
Maiden name: Maxwell

F 20B, 3
Ira McCORKLE
McCORKLE, John
1869-1959
Graves 3&4 share a stone

F 20B, 4
Ira McCORKLE
McCORKLE, Arie
1878-1978
Graves 1&2 share a stone

F 20C, 1
EVANS
EVANS, Fred C.
7 Nov 1876 - 26 Aug 1955
Graves 1&2 share a stone

F 20C, 2
EVANS
EVANS, Hattie G (Hamblin)
13 Feb 1878 - 27 Jun 1971

F 21, 1
Marjorie HENDRICKS
HENDRICKS, Arthur J.
10 Jan 1898 - 19 Sep 1954
American Legion

F 21, 2
Marjorie HENDRICKS
HENDRICKS, Marjorie W.
15 Dec 1898 - 8 Jan 1969
Maiden name: Haynes

F 22B, 1
J. F. LEWIS
LEWIS, John F.
1877-1957
Graves 1&2 share a stone

F 22B, 2
J. F. LEWIS
LEWIS, Nina E. (Kirkman)
1877-1964

F 22B, 3
J. F. LEWIS
LEWIS, Kenneth Kirkman
3 Nov 1906 - 21 Sep 1980
PHM USN WW 11
Graves 3&4 share a stone

F 22B, 4
J. F. LEWIS
LEWIS, Irene E.
11 June 1908 -

F 23A, 5
W. C. ARMFIELD
ARMFIELD, William C.
1909-1963
Mason
Graves 5&6 share a stone

F 23A, 6
W. C. ARMFIELD
ARMFIELD, Opal E.
1910-
OES
Maiden name: Gilchrist

F 24A, 7
BRAMMELL
BRAMMELL, John W.
21 Jul 1880 - 14 Aug 1951
KS Pvt 40th US Vol Inf
Spanish War Vet

F 24A, 8
BRAMMELL
BRAMMELL, Lillie M.
6 Dec 1884 - 20 Jan 1958

F 24B, 5
NEWKIRK
NEWKIRK, James F.
1875-1950
Graves 5&6 share a stone

F 24B, 6
NEWKIRK
NEWKIRK, Minnie
1873-1964
W/O James F. Newkirk

F 24C, 1
J. I. KIRKPATRICK
KIRKPATRICK, Joseph Irl
8 Jan 1889 - 24 Feb 1984
American Legion
Graves 1&2 share a stone

F 24C, 2
J. I. KIRKPATRICK
KIRKPATRICK Martha Eunice
11 Feb 1893 - 5 Nov 1983
American Legion Auxillary

F 25, 1
HARPER
HARPER, Annie (Shirk)
1882-1952
Graves 1&2 share a stone

F 25, 2
HARPER
HARPER, Frank L.
1882-1952

F 25, 3
HARPER
HARPER, Everett B.
2 Nov 1906 - _____
Married: 18 Mar 1928
Graves 3&4 share a stone

F 25, 4
HARPER
HARPER, Pearl Brooks
1 Jan 1907 - _____

F 25, 5
HARPER
HARPER, Francis J.
22 Oct 1909 - _____
Graves 5&6 share a stone

F 25, 6
HARPER
HARPER, Mildred L.
28 Jul 1911 - 6 Apr 1975
Maiden name: Wilson

F 26A, 5
Francis WILSON
WILSON, Frank W.
31 Jan 1884 - 23 May 1960
Graves 5&6 share a stone

F 26A, 6
Francis WILSON
WILSON, Jimmie (Lange)
19 Dec 1887 - 18 Apr 1984

F 26B, 1
J. M. BANIE
BANIE, James Milton
1872-1963

F 26B, 2
J. M. BANIE
BANIE, Esther Mae
1884-1946
Maiden name: Knutson

F 26B, 3
J. M. BANIE
BANIE, Alice Virginia
1922-1945

F 27A, 5
OSBORN
OSBORN, William
1865-1935
Father
Graves 5&6 share a stone

F 27A, 6
OSBORN
OSBORN, Nellie (Stivers)
1867-1947
Mother

F 27A, 7
OSBORN
OSBORN, George E.
1893-1947
Graves 7&8 share a stone

F 27A, 8
OSBORN
OSBORN, Blance C.
1897-_____
Maiden name: Adamson

F 27B, 1
I. P. KOBY
KOBY, Isaac P.
1861-1953
Graves 1&2 share a stone

F 27B, 2
I. P. KOBY
KOBY, Anna Bell
1871-1931
Maiden name: Copperhwait

F 28, 3
V. D. LEWIS
PIERSON, Ulysses
19 Jan 1867 - 15 Oct 1937
Graves 3&4 share a stone

F 28, 4
V. D. LEWIS
PIERSON, Rhunie
28 Nov 1874 - 8 Sep 1934

F 28, 5
V. D. LEWIS
LEWIS, Vinos Devon
1 May 1896 - 25 Jun 1979
Graves 5&6 share a stone

F 28, 6
V. D. LEWIS
LEWIS, Mollie (Hines)
18 Jan 1900 - _____

F 28, 7
V. D. LEWIS
LEWIS, Opal G Auernheimer
15 Dec 1918 - 28 Apr 1942
Graves 7&8 share a stone

F 28, 8
V. D. LEWIS
LEWIS, Ivan D.
1 Mar 1925 - 10 May 1958
Son

F 29, 1
C. L. BAIRD
BAIRD, Calvin L.
5 Jul 1861 - 21 Jul 1940

F 29, 2
C. L. BAIRD
BAIRD, Mary Avis (Smith)
16 Apr 1868 - 18 Jul 1947

F 30A, 7
SHEPHERD
SHEPHERD, J. Virgil
2 Sep 1910 - 21 Jun 1980
Graves 7&8 share a stone

F 30A, 8
SHEPHERD
SHEPHERD, Bonnie M.
28 Jul 1911 - _____

F 30B, 5
SLINKARD
SLINKARD, Frank S.
26 May 1913 - _____
Graves 5&6 share a stone

F 30B, 6
SLINKARD
SLINKARD, Lucilla
7 Mar 1912 - _____

F 30D, 3
ANDERSON
ANDERSON, J. Victor
1881-1967
PEO
Graves 3&4 share a stone

F 30D, 4
ANDERSON
ANDERSON, Adeline M.
1877-1968
Maiden name: Finn
Married: 10 Sep 1910

F 31A, 5
MORNHINWEG
MORNHINWEG, Carl
1876-1952
Mason
Graves 5&6 share a stone

F 31A, 6
MORNHINWEG
MORNHINWEG, Agatha
1890-1959
Maiden name: Haynes

F 32, 3
H. G. ESHELMAN
ESHELMAN, Harry G.
1884-1975
Graves 3&4 share a stone

F 32, 4
ESHELMAN
ESHELMAN, Alice (Bradley)
1889-1976

F 33A, 5
John HUFFMAN
HUFFMAN, John Lee
3 Nov 1900 -
Graves 5&6 share a stone

F 33A, 6
John HUFFMAN
HUFFMAN, Clara Knight
26 Sep 1904 - 24 Nov 1984

F 33A, 7
John HUFFMAN
HUFFMAN, James Lee
d. 21 July 1935

F 33B, 1
D. S. SLOAN
SLOAN, Laura Ellen
4 Oct 1908 - 6 Oct 1934

F 33B, 3
D. S. SLOAN
SLOAN, Daryl Samuel
18 Mar 1883 - 19 Jun 1975
Father
Graves 3&4 share a stone

F 33B, 4
D. S. SLOAN
SLOAN, Nellie Pearl
28 Oct 1883 - 10 Sep 1953
Maiden name: Peas
Mother

F 34, 1
C. E. DICK
DICK, Aesta B. (Stauffer)
1897-1982
Graves 1&2 share a stone

F 34, 2
C. E. DICK
DICK, Cecil E.
1888-1953

F 34, 3
C. E. DICK
DICK, Ethel M. Haynes
29 May 1892-23 Sep 1935

F 35A, 5
PHILLIPS
FRY, William Merritt
14 Dec 1889 - 6 Jun 1972
KS Pvt HQ Co 29th Field
Arty WW 1

F 35A, 6
PHILLIPS
FRY, Gladys Phillips
1897-1982
Mother

F 35A, 7
PHILLIPS
PHILLIPS, Joe T.
1889-1944

F 35B, 4
DOUGLASS
DOUGLASS, Luther Edward
1898-1944

F 36, 2
PENNINGTON
PENNINGTON, Hervey F.
1884-1941
Graves 2&3 share a stone

F 36, 3
PENNINGTON
PENNINGTON, Julia R.
1894-19__

F 36, 5
PENNINGTON
PENNINGTON, Max S.
1918-_____
Graves 5&6 share a stone

F 36, 6
PENNINGTON
PENNINGTON, Josephine L.
1919-1967
Maiden name: Dickison

F 36, 7
PENNINGTON
PENNINGTON, Dale
22 Oct 1915 - 7 Mar 1954

F 36, 8
PENNINGTON
PENNINGTON, Ethel M.
21 Oct 1914 - 14 Mar 1984
"Thanks for stopping by"

F 37A, 5
INGRAM
INGRAM, Reba J.
1919-1980

F 37A, 6
INGRAM
INGRAM, Earl N.
1881-1960
Graves 6&7 share a stone

F 37A, 7
INGRAM
INGRAM, Edna C.
1886-1956

F 37A, 8
INGRAM
INGRAM, Rolland Wayne
15 Apr 1916 - 29 Jul 1949
KS 1st Lt 465th AAF Bomb
Gp WW 11, American Legion

F 37B, 1
A. S. KOBY
KOBY, Alfred S.
3 Aug 1892 - 7 Oct 1979
Mason
Graves 1&2 share a stone

F 37B, 2
2
KOBY, Jessie G. (Thomas)
27 Dec 1894 - 16 May 1979
OES, American Legion Aux.

F 38B, 3
E. S. HYMER
HYMER, Dr. Edison S.
1883-1969
Graves 3&4 share a stone

F 38B, 4
E. S. HYMER
HYMER, Helen E.
1884-1977

F 39A, 5
DUDLEY
DUDLEY, Charles A.
1921-1977
Sgt. US Army WW 11

F 39B, 1
THOMPSON
THOMPSON, Raymond
2 Oct 1910 - 28 Oct 1953

F 39B, 2
THOMPSON
BROOKS, Hazel Thompson
17 Jan 1911 - 5 Sep 1975
Maiden name: Sloan

F 39C, 0
THOMPSON
KELLER, Ruby
1914-1988
Osenbaugh Mortuary marker

F 40A, 5
Mary FRY
FRY, Orville C.
23 Sep 1897 - 3 Feb 1956
KS Pvt STU Army TNG Corps
WW 1, American Legion

F 40A, 6
Mary FRY
FRY, Mary E. (Lewellyn)
1897-1960
American Legion Auxillary

F 40B, 1
BARNGROVER
BARNGROVER, Cecil E.
1897-1955
American Legion
Graves 1&2 share a stone

F 40B, 2
BARNGROVER
BARNGROVER, Annella K.
1897-1972
American Legion Auxillary

F 41, 5
T. J. GRIMWOOD
GRIMWOOD, Thomas J.
21 Mar 1897 - 13 Jan 1961
American Legion
Graves 5&6 share a stone

F 41, 6
T. J. GRIMWOOD
GRIMWOOD, Henrie L.
26 Nov 1894 - 20 Feb 1985
American Legion Auxillary

F 41, 7
T. J. GRIMWOOD
GRIMWOOD, Don
26 Jul 1923 - _____
Graves 7&8 share a stone

F 41, 8
T. J. GRIMWOOD
GRIMWOOD, Dorothy M.
17 May 1921 - 23 Nov 1978
Maiden name: Nelson

F 42A, 7
Earl ADAMSON
ADAMSON, Earl M.
1885-1964
Mason
Graves 7&8 share a stone

F 42A, 8
Earl ADAMSON
ADAMSON, Claudia B.
1890-1984
OES
Maiden name: Edgington

F 42B, 2
O. W. HOLLISTER
HOLLISTER, Oren W.
1883-1965
Graves 2&3 share a stone

F 42B, 3
O. W. HOLLISTER
HOLLISTER, Hettie L.
1884-1956
Maiden name: Sandidge

F 43, 2
G. PAFF
HERSHBERGER, Steven T.
12 Sep 1945 - 12 Dec 1977
KS Cpl U.S. Marine Corp
Vietnam

F 43, 3
G. PAFF
PAFF, Godfrey
3 Feb 1862 - 12 Apr 1954
Graves 3&4 share a stone

F 43, 4
G. PAFF
PAFF, Alberta B.
9 Dec 1866 - 4 Jan 1951

F 43, 5
G. PAFF
PAFF, Roy
15 May 1895 - 31 Mar 1982
Graves 5&6 share a stone

F 43, 6
G. PAFF
PAFF, Letha
21 Feb 1895 - 8 May 1980

F 44, 5
Phorest DILTS
DILTS, Johanna Renee
Nov 1 - Dec 2, 1981
D/O Roger & Carolyn Dilts

F 44, 6
Phorest DILTS
DILTS, Phorest
1912-1962
Mason
Graves 6&7 share a stone

F 44, 7
Phorest DILTS
DILTS, Fern (Jordan)
1916-1983
OES

F 44, 8
Phorest DILTS
DILTS, Richard Lee
1 Dec 1949 - 21 Oct 1950
Son

F 45, 2
C. A. CANNON
CANNON, Charles A.
1867-1955
Graves 2&3 share a stone

F 45, 3
C. A. CANNON
CANNON, Nellie E. (Sears)
1873-1956

F 45, 5
C. A. CANNON
GUILFORD, Wallace E.
1889-1967
Mason

F 45, 6

C. A. CANNON
CANNON, Russell C.
22 Sep 1904 - 17 Apr 1981
Graves 6&7 share a stone

F 45, 7

C. A. CANNON
CANNON, Lucile M.
4 Apr 1906 - 15 May 1967

F 46, 1

W. G. ALDRIDGE
ALDRIDGE, Helen Nickerson
1897-1957
W/O Glen Aldridge
Married: 8 Feb 1942

F 46, 2

W. G. ALDRIDGE
ALDRIDGE, Glen
1897-1957
American Legion
Graves 1&2 share a stone

F 46, 6

W. G. ALDRIDGE
WILEY, Betty Lou Aldridge
24 Aug 1921 - 11 Aug 1980
Married: 8 Feb 1942
Room for additional name

F 46, 7

W. G. ALDRIDGE
BOMHOFF, Billy P.
21 Jun 1918 - 18 Oct 1979
Married: 13 June 1943
Room for additional name

F 47, 1

E. R. SEFTON
WHELAN, Clarence J.
23 May 1873 - 26 Sep 1949
Footstone: CJW
Graves 1&2 share a stone

F 47, 2

E. R. SEFTON
WHELAN, Clara B. (Giffin)
16 Apr 1877 - 2 Jan 1944
Footstone: CBW
American Legion Auxillary

F 48, 1

W. B. SEFTON
SEFTON, Earl R.
1884-1974

F 48, 2

W. B. SEFTON
SEFTON, Warren B.
14 Jul 1844 - 24 Sep 1935

F 48, 3

W. B. SEFTON
SEFTON, Adeline S.
23 May 1850 - 20 Nov 1942
Maiden name possibly:
Sefton also

F 48, 7

W. B. SEFTON
HACKNEY, Nettie C.
10 Jun 1887 - 14 Jan 1966
Maiden name: Sefton

F 48, 8
W. B. SEFTON
HACKNEY, Sherman
23 Jun 1879 - 14 Jan 1955

F 49, 1
C. C. HORN
HORN, DeAnn
Aug - Dec, 1942

F 49, 5
C. C. HORN
SENSABAUGH, William H.
27 Aug 1874 - 6 Oct 1952

F 50, 1
HILLYARD
HILLYARD, John W.
1873-1930

F 50, 3
HILLYARD
HILLYARD, Eliza Kline
10 Jul 1848 - 19 Aug 1930
Mother

F 51B, 1
CLARK
CLARK, Clarence P.
3 May 1914 - 11 Mar 1960
KS Pfc 31 Field Art'y Bn
WW 11

F 49, 1
C. C. HORN
HORN, Phyllis Jean
May 28 - June 27, 1929
Shares a stone with the
following entry:

F 49, 2
C. C. HORN
HORN, Charles C.
19 Apr 1892 - 16 Apr 1971
WW 1 Marker

F 49, 6
C. C. HORN
SENSABAUGH, Maggie P.
15 Nov 1865 - 13 Jun 1937
Maiden name: Siler
American Legion Auxillary

F 50, 2
HILLYARD
HILLYARD, Leah C.
1879-1981
No surname on stone

F 51A, 8
Luther FEWIN
FEWIN, Mary Margaret
1921-1970
W/O Dr. Luther Fewin
Maiden name: Carter

F 51B, 2
CLARK
CLARK, Virginia Arlene
1927-1960
W/O Clarence P. Clark

F 51C, 3
GARDNER
GARDNER, Charles E.
25 Dec 1867 - 5 Mar 1960

F 51C, 4
GARDNER
GARDNER, Laura E.
4 Mar 1879 - _____

F 53, 7
Lewin & Dale GUTHRIE
GUTHRIE, Lewin H.
29 Jul 1902 - _____
Graves 7&8 share a stone

F 53, 8
Lewin & Dale GUTHRIE
GUTHRIE, Alice P.
18 Oct 1905 - 11 Jul 1958
Maiden name: Stauffer

F 54A, 5
L. C. PHILLIPS
PHILLIPS, Lauren
25 Feb 1919 - _____
Graves 5&6 share a stone

F 54A, 6
L. C. PHILLIPS
PHILLIPS, Ada
18 Jun 1921 - 5 Jun 1943
Married: 5 June 1943

F 54B, 1
Vryl WRIGHT
WRIGHT, Fred Lawrence
15 Jul 1938 - 16 Mar 1959
KS AEM 3 USN WW 11

F 54B, 2
Vryl WRIGHT
WRIGHT, Vryl Fenlon
Feb 1898 - Aug 1982
Mother

F 55A, 7
Harold WILSON
WILSON, Harold
11 June 1909 - 3 Nov 1979
Occupation: farmer
Graves 7&8 share a stone

F 55A, 8
Harold WILSON
WILSON, Nina E. (Lewis)
22 Jul 1912 - 9 Feb 1981

F 55B, 2
DECK
DECK, Jesse
1 Feb 1884 - 3 Sep 1958
Father
Graves 2&3 share a stone

F 55B, 3
DECK
DECK, Mae W.
31 Oct 1885 - 25 May 1971
Mother

F 56A, 5
A. E. WILEY
WILEY, Albert E.
18 Mar 1890 - 13 May 1966
Graves 5&6 share a stone

F 56A, 6
A. E. WILEY
WILEY, Mabel (Dosien)
1 Aug 1889 -

F 56A, 7
A. E. WILEY
WILEY, Harold Arthur
14 Aug 1929 - 8 May 1969
KS S/Sgt 3811 AirBase
GO/AF WW 1

F 56B, 1
Roy OGAN
PRATER, Charles C.
9 Dec 1916 - 19 Aug 1965
KS FLT O Army Air Forces
WW 11

F 56B, 2
Roy OGAN
PRATER, Jean Ogan
2 Oct 1915 -
W/O Charles C. Prater
Graves 1&2 share a stone

F 56B, 3
Roy OGAN
OGAN, Roy B.
20 Dec 1887 - 11 Feb 1974
Married: 22 Nov 1906
Graves 3&4 share a stone

F 56B, 4
Roy OGAN
OGAN, Elizabeth Vinson
4 June 1881 - 10 Oct 1963

F 57A, 5
McAFEE
McAFEE, Ralph
1877-1957

F 57A, 6
McAFEE
McAFEE, Addie
1888-1974

57B, 1
PHILLIPS
PHILLIPS, Herbert H.
1876-1957
Graves 1&2 share a stone

F 57B, 2
PHILLIPS
PHILLIPS, Zella E.
1883-1970

F 57B, 3
PHILLIPS
PHILLIPS, Boyd D.
15 Jul 1913 - 11 Jul 1983

F 57B, 4
PHILLIPS
PHILLIPS, Margaret
20 Feb 1922 - _____

F 58, 5
Charles CARLOCK
CARLOCK, Felix Lee
2 Aug 1872 - 20 Sep 1956
Graves 5&6 share a stone

F 58, 6
Charles CARLOCK
CARLOCK, Ammie Bell
6 May 1874 - 26 Aug 1957

F 58, 7
Charles CARLOCK
CARLOCK, Charles
28 Jul 1914 - _____
Graves 7&8 share a stone

F 58, 8
Charles CARLOCK
CARLOCK, Catherine
5 Oct 1917 - 18 May 1984

F 59, 1
THOMPSON
THOMPSON, George F.
30 Jan 1893 - 27 Oct 1956
Graves 1&2 share a stone

F 59, 2
THOMPSON
THOMPSON, Delphia I.
20 Nov 1894 - 22 May 1975

F 59, 3
THOMPSON
BRIGHT, Kathryn Doreen
24 Feb 1953 - 4 Apr 1974

F 59, 5
THOMPSON
THOMPSON, Henry W.
8 Jan 1918 - 16 Mar 1970
WW 11, American Legion
Graves 5&6 share a stone

F 59, 6
THOMPSON
THOMPSON, Doris M.
15 May 1918 - _____

F 59, 7
THOMPSON
SHROPSHIRE, Ray
8 Apr 1913 - 10 Jul 1983
Married: 17 May 1947
Graves 7&8 share a stone

F 59, 8
THOMPSON
SHROPSHIRE, Georgia
22 May 1916 - _____

F 60A, 7
E. PARKER
No name
No dates
Married: 2 Jun 1923
Graves 7&8 share a stone

F 60A, 8
E. PARKER
PARKER, Edward F. Lee
15 May 1898 - 6 Aug 1975

F 60B, 5
ADAMSON
ADAMSON, Franklin R.
1905-1967
Mason

F 60B, 6
ADAMSON
ADAMSON, Minnie Lea
1907-_____
OES
Mother

F 60C, 1
SPENCER
SPENCER, A. Maynard
15 Sep 1901 - 27 Mar 1977
Married: 5 May 1923
Graves 1&2 share a stone

F 60C, 2
SPENCER
SPENCER, U. Blanche
1 Oct 1901 - 13 Oct 1978

F 60C, 3
SPENCER
FIKE, John Eldon
1929-_____
Graves 3&4 share a stone

F 60C, 4
SPENCER
FIKE, June Marguerite
1932-_____

G 1, 1
C. F. CRUM
HUPP, Harry D.
1881-1954

G 1, 5
C. F. CRUM
METCALF, Jonas H.
1864-1952
Graves 5&6 share a stone

G 1, 6
C. F. CRUM
METCALF, Cora E.
1873-1952

G 1, 7
C. F. CRUM
CRUM, Charles F.
1887-19_____
Graves 7&8 share a stone

G 1, 8
C. F. CRUM
CRUM, Maude H. (Metcalf)
1895-1970

G 2A, 6
HARRISON
HARRISON, Jasper W.
1876-1954
Graves 5&6 share a stone

G 2A, 7
HARRISON
HARRISON, Mable G.
1876-1966

G 2A, 8
HARRISON
HARRISON, Lloyd L.
6 Nov 1899 - 8 Oct 1969

G 2B, 1
Mrs. Leon HOLLISTER
HOLLISTER, Leon G.
5 Jul 1896 - 27 Jul 1958
Father

G 2B, 2
Mrs. Leon HOLLISTER
HOLLISTER, Jennie C.
2 Aug 1893 - 15 Jan 1975
Mother
Maiden name: Stevens

G 3A, 1
JANTZ
JANTZ, Andrew P.
1879-1958
Graves 1&2 share a stone

G 3A, 2
JANTZ
JANTZ, Martha F. (Casper)
1887-1977

G 3A, 3
JANTZ
REDDICK, Harry
1906-1971
Graves 3&4 share a stone

G 3A, 4
JANTZ
REDDICK, Amelie (Jantz)
1908-(22 May 1959)

G 3A, 5
JANTZ
JUSTUS, James William
d. 22 May 1959
(uncertain of date)

G 3B, 1
KLATT
KLATT, Alford
1903-1976
Graves 1&2 share a stone

G 3B, 2
KLATT
KLATT, Regina (Jantz)
1906-1963

G 3B, 2
KLATT
DICKENS, Carolyn Sue
d. 4 Oct 1962
Daughter

G 3B, 3
KLATT
ALMIRE, Ernest H.
1906-_____
Graves 3&4 share a stone

G 3B, 4
KLATT
ALMIRE, Elsie L.
1910-_____

G 4A, 1
John DRAKE
DRAKE, John W.
1902-1952

G 4A, 2
John DRAKE
DRAKE, Gilbert E.
21 Jun 1910 - 10 Oct 1969
KS T/Sgt 231 Sta. Hosp.
WW 11

G 4B, 10
Tom SERGEANT
SERGEANT, Freda (Wilson)
No dates
From Athena, no stones
present

G 9, 1
ADAMSON
ADAMSON, Oscar O.
1859-1939
Graves 1&2 share a stone

G 9, 2
ADAMSON
ADAMSON, Lottie A.
1865-1939
Maiden name: Carnahan

G 9, 3
ADAMSON
ADAMSON, Glen
1901-1939

G 9, 4
ADAMSON
COOPER, Olive Adamson
1900-1985

G 10, 1
FUNDEBERGER
FUNDEBERGER, Earl
June 2-3, 1939
Twin
Shares a stone with twin:

G 10, 1
FUNDENBERGER
FUNDENBERGER, Evelyn
June 2-3, 1939
Twin of above

G 10, 3
FUNDENBERGER
FUNDENBERGER, Roy E.
13 Feb 1898 - 16 Mar 1988

G 10, 4
FUNDENBERGER
FUNDENBERGER, Mable L.
23 Mar 1896 - 5 May 1978
Maiden name: Ferguson

G 11A, 1
John HOLLISTER
HOLLISTER, John S.
5 Aug 1888 - 11 Jan 1980
Married: 25 Oct 1911
Graves 1&2 share a stone

G 11A, 2
John HOLLISTER
HOLLISTER, Helen A.
26 Jun 1885 - 18 Sep 1984
Maiden name: Wilson

G 11B, 1
Albert Wilson
WILSON, Albert
1875-1943
Graves 1&2 share a stone

G 11B, 2
Albert WILSON
WILSON, Maud Haynes
1875-1931

G 12A, 5
FULTON
FULTON, Ida Frances
1864-1933
Maiden name: Stewart

G 12A, 6
FULTON
FULTON, William B.
1858-1942

G 12B, 1
Glenn FULTON
FULTON, Glen C.
1897-1983

G 12B, 2
Glen FULTON
FULTON, Bessie L.
1897-1983

G 12B, 3
FULTON
FULTON, Frances (Cleo)
1920-1931

G 13A, 5
L. A. HEISERMAN
HEISERMAN, Leslie Elden
11 Jun 1907 - 24 Feb 1975
WW 11 marker

G 13A, 6
L. A. HEISERMAN
HEISERMAN, Leslie A.
1883-1964
Graves 6&7 share a stone

G 13A, 7
L. A. HEISERMAN
HEISERMAN, Lillian Faith
1885-1947
Maiden name: Fry

G 13B, 2
J. P. FRY
FRY, Sarah (Utz)
27 Nov 1862 - 8 Feb 1940
Graves 2&3 share a stone

G 13B, 3
J. P. FRY
FRY, Joseph P.
8 mar 1863 - 26 Feb 1953

G 14, 1
Ray ARROWSMITH
ARROWSMITH, Ray S.
1885-1977
Graves 1&2 share a stone

G 14, 2
ARROWSMITH
ARROWSMITH, Hazel Phoebe
1893-1937
Maiden name: Fry

G 16A, 5
Alex STEINLE
STEINLE, Alex E.
1904-1964
Mason
Graves 5&6 share a stone

G 16A, 6
Alex STEINLE
STEINLE, Carol E. Fry
1903-_____
OES

G 16B, 1
TINSLEY & ARROWSMITH
ARROWSMITH, Claude
1891-1970
Graves 1&2 share a stone

G 16B, 2
TINSLEY & ARROWSMITH
ARROWSMITH, Ethel Fry
1895-_____

G 16B, 3
TINSLEY & ARROWSMITH
TINSLEY, Earl
6 Jan 1891 - 7 Aug 1973
Graves 3&4 share a stone

G 16B, 4
TINSLEY & ARROWSMITH
TINSLEY, Irene (Fry)
3 Nov 1891 - 31 Jan 1985
American Legion Auxillary

G 17A, 5
William BAILEY
BAILEY, William W.
1887-1964
WW 11 marker
Graves 5&6 share a stone

G 17A, 6
William BAILEY
BAILEY, Mabel N. (Shirk)
1896-1987

G 17B, 1
Carl SHIRK
SHIRK, Carl H.
15 Mar 1902 - _____
Graves 1&2 share a stone

G 17B, 2
Carl SHIRK
SHIRK, Blanche I.
14 Nov 1902 - _____

G 18A, 7
PEAVEY
PEAVEY, Sherman H.
1886-1952

G 18A, 8
PEAVEY
PEAVEY, Edna F. (Giffin)
1891-1962

G 18B, 1
ABERNATHY
ABERNATHY, John Robert
21 Nov 1930 - 1 Jan 1955
Cpl. USAR 508 Abn Inf
82nd Div

G 18B, 3
ABERNATHY
ABERNATHY, Benjamin
1891-1980
WW 11
Middle name: Harrison

G 18B, 4
ABERNATHY
ABERNATHY, Naomi Grace
1893-1988
Graves 3&4 share a stone

G 19A, 3
C. W. FRY
FRY, Charles W.
1895-1984
Married: 21 Nov 1919
Graves 3&4 share a stone

G 19A, 4
C. W. FRY
FRY, Jennie H.
1898-1978

G 19B, 5
EIGHMEY
EIGHMEY, Paul W.
1908-1959
Graves 5&6 share a stone

G 19B, 6
EIGHMEY
EIGHMEY, Myrtle A.
1911-_____

G 19B, 7
EIGHMEY
GRADERT, John F.
21 Oct 1900 - 19 Apr 1970

G 20A, 5
Mrs. Gilbert HOLLISTER
HOLLISTER, Gilbert S.
20 Jan 1920 - 10 Mar 1961
Father, WW 1
KS Tec 3 Mid Pacific AF

G 20B, 7
SLAUGHTER
SLAUGHTER, C. Glynn
1894-1965
Graves 7&8 share a stone

G 20B, 8
SLAUGHTER
SLAUGHTER, Nellie E.
1895-1983
Maiden name: Liddeke

G 20C, 1
HARROLD
HARROLD, Roy
1891-1978
Cpl U.S. Army WW 1
Graves 1&2 share a stone

G 20C, 2
HARROLD
HARROLD, Freda (Holmes)
1900-1961

G 20C, 6
HARROLD
MOSSEY, Nadine Louise
1952-1979
Maiden name: Jones

G 21, 7
Clarence WHITTLE
WHITTLE, Clarence R.
9 Mar 1906 - _____
Married: 13 Jun 1927
Graves 7&8 share a stone

G 21, 8
Clarence WHITTLE
WHITTLE, Estelle
24 Apr 1902 - 17 Nov 1983
Parents of: Vivian, Gary
Connie, Ann, Gene

G 22A, 7
MITCHELL
MITCHELL, Frank H.
1896-1969
Graves 7&8 share a stone

G 22A, 8
MITCHELL
MITCHELL, Helen D.
1892-1978
Graves 5&6 share a stone

G 22B, 5
M. SCHROEDER
SCHROEDER, Menno
1912-
Graves 5&6 share a stone

G 22B, 6
SCHROEDER
SCHROEDER, Louise
1913-1961

G 22C, 3
ROBBINS
ROBBINS, Ernest (R.)
1891-1961

G 22D, 4
ROBBINS
ROBBINS, Lucy J.
1898-1978
Graves 5&6 share a stone

G 23A, 6
GALMEISTER
GALMEISTER, Frank L.
1903-1978

G 23B, 2
Jas. E. FOSTER
FOSTER, James E.
17 Aug 1921 - 8 Oct 1978
WW 11 Marker
Graves 2&3 share a stone

G 23B, 3
Jas. E. FOSTER
FOSTER, Elizabeth A.
21 Jul 1926 -

G 24B, 5
A. L. MILLER
MILLER, Walter L.
1889-1961
Graves 5&6 share a stone

G 24B, 6
A. L. MILLER
MILLER, Nellie V.
1891-1973

G 24C, 1
Chas. LOYD, Jr.
LOYD, Charles Garrison
21 Sep 1889 - 24 Apr 1978

G 24C, 2
Chas. LOYD, Jr.
LOYD, Loraine L.
30 Dec 1890 - 31 Aug 1976

G 24C, 4
Chas. LOYD, Jr.
LOYD, Janice Hoffman
22 Jun 1919 - 2 Aug 1963
NJ 2nd Lt Med Dep WW 11

G 25A, 7
HUBER
HUBER, LaVern J.
1890-1961
American Legion
Graves 7&8 share a stone

G 24A, 8
HUBER
HUBER, Maebert
1892-1985

G 25B, 5
HUFFMAN
HUFFMAN, Francis M.
1880-1964

G 25B, 6
HUFFMAN
HUFFMAN, Elizabeth B.
1885-1982

G 25C, 10
Sam BOLLER
BOLLER, Mary (Broadfoot)
No stone, name from
Athena

G 25D, 1
Ad PLUMER
BROADFOOT, Leslie R.
22 Jan 1899 - 9 Oct 1932
KS Chauffer Air Service
American Legion

G 25D, 2
Ada PLUMER
BROADFOOT, Ada Plumer
19 Nov 1899 - _____
Maiden name: Fry
Graves 1&2 share a stone

G 27, 1
E. M. GREGG
MAURER, Glenn C.
4 Aug 1893 - 28 Dec 1986
Age: 93 Also a Daniel
Mort. marker Searcy, AK

G 27, 2
E. M. GREGG
MAURER, Velva E.
22 Jun 1905 - 27 Jan 1980

G 27, 5
E. M. GREGG
GREGG, Edward M.
1878-1961
Graves 5&6 share a stone

G 27, 6
E. M. GREGG
GREGG, Ester D. (Fry)
1884-1961

G 28A, 1
JONES
LAWSON, William H.
1853 - 1938

G 28A, 3
JONES
JONES, James Arthur
1888-1964
Graves 3&4 share a stone

G 28A, 4
JONES
JONES, Willa Lawson
1889-1964

G 28B, 5
SHIDLER
SHIDLER, John W.
1927-1946

G 28B, 6
SHIDLER
SHIDLER, Paul E.
19 Feb 1887 - 5 Dec 1985
Married: 18 Oct 1911
Graves 6&7 share a stone.

G 28B, 7
SHIDLER
SHIDLER, Mary E.
8 Mar 1894 -

G 29, 1
Mrs. Rex HOOVER
HOOVER, Verdie Noland
1 Jan 1889 - 28 Oct 1973
Graves 1&2 share a stone

G 29, 2
Mrs. Rex HOOVER
HOOVER, Rex Allen
20 Oct 1885 - 1 Feb 1933

G 30A, 5
B. STEELE
STEELE, Benton
1866-1943

G 30A, 6
B. STEELE
STEELE, Emma C.
1874-1957

G 30A, 7
B. STEELE
STEELE, Allen Thompson
2 Oct 1903 - 28 Mar 1981
Mason

G 30B, 1
Blaine POLLARD
POLLARD, Bonna Lou
d. 21 Apr 1936

G 30B, 2
Blaine POLLARD
POLLARD, Blaine L.
1884-1975
Graves 2&3 share a stone

G 30B, 3
Blaine POLLARD
POLLARD, Betty N.
1906-1981
Graves 7&8 share a stone

G 31, 1
Mrs. N. JACOB
JACOB, Arthur W.
25 Apr 1892 - 19 Dec 1937

G 31, 2
Mrs. N. JACOB
JACOB, B. Nell
21 Aug 1896 - 12 May 1975

G 31, 3
Mrs. N. JACOB
DYER, John Jacob
6 Jul 1943 - 3 Jul 1987

G 32A, 5
A. SPIVEY
SPIVEY, William B.
1878-1958
"Papa Bill"
US Military marker

G 32A, 6
A. SPIVEY
SPIVEY, Lily (S.)
1875-1939
Maiden name: Rowland

G 32B, 2
T. R. HAMILTON
HAMILTON, Edna M.
1890-1971
Graves 2&3 share a stone

G 32B, 3
T. R. HAMILTON
HAMILTON, John A.
1890-1944

G 32B, 4
T. R. HAMILTON
HAMILTON, Darwin "Hunky"
1914-1938

G 33A, 7
COOLEY
COOLEY, Dennis O.
19 Sep 1919 - 12 Jul 1967
WW 1, Pfc; Graves 7&8 on
stone w/grave 5, lot 34b

G 33A, 8
COOLEY
BENDER, Mary Margaret
1929 - _____
Maiden name: Simmons
Married first: Cooley

G 33B, 5
MILLER
MILLER, Edwin C.
1880-1951
Graves 5&6 share a stone

G 33B, 6
MILLER
MILLER, Lola May
1881-1940
Maiden name: Jenkins

G 33C, 3
D. W. BROWN
BROWN, Blanche Crum
1896-19__
Married: 22 Sep 1920

G 33C, 4
D. W. BROWN
BROWN, David Wallace
1892-1969
American Legion

G 33D, 1
Mrs. CRUM
CRUM, Rufus Marion
21 Nov 1873 - 9 Oct 1938

G 33D, 2
Mrs. CRUM
CRUM, Elsie Agnes
22 May 1878 - 4 Aug 1966

G 34B, 5
BENDER
BENDER, Harold L.
2 Feb 1920 - 7 Nov 1981
Sgt US Army WW 11
On stone with 33A, 7&8

G 34C, 1
Glenn WILSON
WILSON, Glenn
11 Sep 1915 - 5 Feb 1970
Married: 2 June 1933
Graves 1&2 share a stone

G 34C, 2
Glenn WILSON
WILSON, Winifred L.
12 May 1917 - _____
Maiden name: Walker

G 34C, 3
Glenn WILSON
WILSON, Joseph Mac
23 Oct 1938 - 5 Aug 1950
Son

G 35, 10
SHAFTER-FRY
KEASLING, Dottie S.
7 Aug 1952 - 25 Dec 1979
Maiden name: Phillips

G 36A, 7
HUTCHENS
HUTCHENS, Edgar
1885-1967
Father
Graves 7&8 share a stone

G 36A, 8
HUTCHENS
HUTCHENS, Martha
1892-1964
Mother

G 36B, 1
Betty THOMPSON
THOMPSON, Granville R.
12 Sep 1887 - 14 May 1963
Graves 1&2 share a stone

G 36B, 2
Betty THOMPSON
THOMPSON, Eula White
9 Jul 1892 - 8 Mar 1968
OES

G 36C, 3
AUSTIN
AUSTIN, William H.
1885-1967
Graves 3&4 share a stone

G 36C, 4
AUSTIN
AUSTIN, Emma M.
1883-1972

G 36D, 5
G. THOMPSON
THOMPSON, Charles D.
30 Mar 1921 - 7 Oct 1963
KS MM 1 USNR WW 11

G 37A, 7
EDWARDS
EDWARDS, J. Franklin
1889-1965
Graves 7&8 share a stone
"Frank"

G 37A, 8
EDWARDS
EDWARDS, Lucinda P.
1901-1980
"Lucy"

G 37B, 5
Jim BROWN
BROWN, Jim T.
1895-1964
Graves 5&6 share a stone

G 37B, 6
Jim BROWN
BROWN, Lucille (Fuller)
1904-_____

G 38A, 5
Helen BENDER
BENDER, Ross E.
1916-1965
Graves 5&6 share a stone

G 38A, 6
Helen BENDER
BENDER, Helen Julia
1919-_____
Maiden name: Schmid

G 38C, 10
RYNO
RYNO, Carl E.
1918-1966

G 39, 1
R. L. GRINDSTAFF
GRINDSTAFF, Gary D.
22 Nov 1944 - 6 Jan 1963

G 39, 2
R. L. GRINDSTAFF
GRINDSTAFF, Lucille A.
17 Sep 1916 - 10 Sep 1988
Maiden name: Stewart
Mother

G 39, 3
R. L. GRINDSTAFF
GRINDSTAFF, Raymond L.
1920-
Father

G 40A, 7
ARNOLD
ARNOLD, Bill R.
1930-1967

G 40B, 5
GRINDSTAFF
GRINDSTAFF, William R.
6 Apr 1892 - 24 Dec 1967
Pvt US Army WW 1, Father
Graves 5&6 share a stone

G 40B, 6
GRINDSTAFF
GRINDSTAFF, Marguerite L.
1899-1978
Married: 24 Dec 1918
Mother

G 40C, 1
David DAHL
DAHL, Brian Alan
Sep 23-26, 1965
S/O David & Karen Dahl

G 41, 7
Richard DeHAVEN
CASSIL, Bob D.
6 Oct 1932 - 2 May 1972
KS Pfc U.S. Army, Korea
Graves 7&8 share a stone

G 41, 8
Richard DeHAVEN
CASSIL, Barbara A.
1 Apr 1937 -
Maiden name: DeHaven

G 42A, 5
DeHAVEN
DeHAVEN, Lawrence
30 Apr 1907 -
Graves 5&6 share a stone

G 42A, 6
DeHAVEN
DeHAVEN, Margaret
21 Aug 1910 - 5 Jan 1968
Maiden name: Nebergall

G 42B, 1
KENNARD
KENNARD, Norman H.
17 Jan 1925 - 14 Nov 1983
Married: 16 Sep 1967

G 42B, 2
KENNARD
KENNARD, F. Eileen
2 Jun 1917 - _____

G 42B, 4
KENNARD
VAN ROSSUN, Nancy Estelle
21 Nov 1899 - 22 Jan 1980
(Marshall) M/O Norm, Ken,
Harold, Eleanor, Marian

G 43A, 7
James BAKER
BAKER, Brett Michael
29 Nov 1974 - 10 Feb 1978
S/O Jim & Murle Baker

G 43B, 5
Glenn BAKER
BAKER, Glenn
17 Jan 1918 - _____

G 43B, 6
Glenn BAKER
BAKER, Opal P. (Robbins)
31 Mar 1916 - 28 Mar 1976

G 43C, 1
Mary MAXFIELD
MAXFIELD, Carroll A.
6 Jan 1912 - 20 Aug 1979
Graves 1&2 share a stone

G 43C, 2
Mary MAXFIELD
MAXFIELD, Mary E.
27 Aug 1916 - _____

G 44C, 2
R. Eugene MILLER
MILLER, Jerry
13 May 1942 - 11 Aug 1975

G 44C, 3
R. Eugene MILLER
MILLER, Luella K.
30 Nov 1915 - _____
Graves 3&4 share a stone

G 44C, 4
R. Eugene MILLER
MILLER, R. Eugene
18 Sep 1915 - _____

G 45A, 7
SIZEMORE
SIZEMORE, Paul
5 Oct 1931 - 10 Nov 1965
Son, WW 11, Korea, WV Cpl
20th Army Postal Unit

G 45A, 8
SIZEMORE
SIZEMORE, Alice I.
1898-1970
Mother
Graves 7&8 share a stone

G 45B, 5
McCURDY
McCURDY, Charlie E.
4 Mar 1903 - 12 May 1986
Married: 8 Feb 1943
Graves 5&6 share a stone

G 45B, 6
McCURDY
McCURDY, Ida Maye (Denny)
15 May 1914 - 29 Aug 1964

G 45C, 3
M. L. ARROWSMITH
ARROWSMITH, Merlin L.
28 Sep 1927 - 23 May 1978
Fl U.S. Navy WW 1

G 45D, 1
STONEBRAKER
STONEBRAKER, James A.
1899-1967
Graves 1&2 share a stone

G 45D, 2
STONEBRAKER
STONEBRAKER, Sara A.
1898-1973

G 46A, 5
O. K. GALLE
GALLE, Oswin K.
1896-1977
Father
Married: 9 Sep 1922

G 46A, 6
GALLE
GALLE, Sara S. (Schmidt)
1897-1968
Mother
Graves 5&6 share a stone

G 46B, 1
Willis HERSHBERGER
HERSHBERGER, Willis M.
28 Jan 1919 - _____
Graves 1&2 share a stone

G 46B, 2
Willis HERSHBERGER
HERSHBERGER, Patricia H.
1 Aug 1914 - _____

G 47A, 7
C. L. PLUMER
PLUMER, Karen Sue
13 Mar 1944 - 24 Sep 1960

G 47B, 3
Don K. HAMILTON
HAMILTON, Mark Donald
d. 21 Jan 1958

G 48A, 7
Glenn KENNEDY
KENNEDY, Vicki Sue
1961-1967
Daughter

G 48B, 4
Frank MOORE
MOORE, William Allen
3 Nov 1966 - 29 May 1976
"Billy", S/O Frank &
Jeanette Moore

G 49A, 5
PLUMER
PLUMER, Alvin R.
13 Dec 1896 - 13 Jun 1958
American Legion
Graves 5&6 share a stone

G 49A, 6
PLUMER
PLUMER, Mabel G.
1 Jun 1900 - 27 Feb 1951
American Legion Auxillary
Maiden name: McIntire

G 49A, 7
PLUMER
RAMPY, Cory Ray
Jan 18-19, 1960

G 49B, 1
ORTMANN
ORTMANN, Galen Leroy
22 May 1927 - 4 Jul 1948
KS Tec 5 1st Inf WW 11

G 50A, 7
Ray BEACH
BEACH, Ray L.
15 Jun 1908 - 28 Jul 1983
Graves 7&8 share a stone

G 50A, 8
Ray BEACH
BEACH, Blanche M.
1 Nov 1912 - 5 Jul 1981

G 50B, 1
L. F. WRIGHT
WRIGHT, Orville L.
1904-1960

G 50C, 3
WILLIAMS
WILLIAMS, W. F. "Bud", Jr
1917-1988
Cochran Mortuary marker

G 51, 7
BASE
BASE, Tobias A.
21 May 1894 - 21 Feb 1975
Married: 28 Mar 1917
Graves 7&8 share a stone

G 51, 8
BASE
BASE, Selma Leah
27 Feb 1896 - 21 Feb 1975
Maiden name: Schmidt

G 52A, 6
Henry HAYDEN
HAYDEN, Henry G.
6 Dec 1906 - 4 Dec 1976
Sunflower motif
Sgt U.S. Army WW 11tone

G 52A, 7
Henry HAYDEN
HAYDEN, L. Lucille
29 Jul 1910 - 1 Nov 1983
Musical scale motif

G 52B, 3
Fred HAYDEN
HAYDEN, Fred S.
1884-1965

G 52B, 4
Fred HAYDEN
HAYDEN, Hazel J.
1885-1979
American Legion Auxillary
Maiden name: Jefferies

G 53A, 5
STUAFFER
STAUFFER, Earl Evans
18 Aug 1917 - 27 Jul 1966
Military marker

G 53C, 3
S. C. PHILLIPS
PHILLIPS, Clayton
12 Oct 1886 - 27 Sep 1973
Graves 3&4 share a stone

G 53C, 4
S. C. PHILLIPS
PHILLIPS, Minnie
22 Sep 1887 - 1 Aug 1979

G 53D, 1
H. HARRISON
HARRISON, Harold
1902-_____
Graves 1&2 share a stone

G 53D, 2
H. HARRISON
HARRISON, Edna
1902-1965

G 54A, 5
FISCHER
FISCHER, Nigel Elton
20 Apr 1924 - 13 Jul 1968
LA YI USNR WW 11
Graves 5&6 share a stone

G 54A, 6
FISCHER-HINTON
HINTON, Elnora E.
1924-_____

G 55A, 7
R. L. WRIGHT
WRIGHT, Lawrence
No dates
Graves 7&8 share a stone

G 54A, 8
R. L. WRIGHT
WRIGHT, Frances (Fee)
1907-1968

G 55B, 3
James STANFIELD
STANFIELD, James
28 Sep 1896 - 30 Jun 1975
Pvt U.S. Army WW 1
Graves 3&4 share a stone

G 55B, 4
James STANFIELD
STANFIELD, Bessie
1898-1979

G 55C, 1
James HIGHTOWER
HIGHTOWER, James A.
21 Nov 1890 - 13 Mar 1986
Married: 28 April 1912
Graves 1&2 share a stone

G 55C, 2
James HIGHTOWER
HIGHTOWER, Sula A.
25 Jan 1895 - 24 Oct 1981
Parents of Norma & James,
Jr.

G 56, 4
HONN
HONN, Rebecca M.
11 Mar 1893 - 22 Feb 1975
Maiden name: Monahan
Mother

G 56, 5
HONN
TINSLEY, Joseph
1921-_____

G 56, 6
HONN
TINSLEY, Lois E. (Armour)
1925-1970

G 56, 7
HONN
HONN, Ophel I.
26 Oct 1912 - 15 Aug 1972
WW 11
Graves 7&8 share a stone

G 56, 8
HONN
HONN, T Lucille (Tinsley)
27 Jun 1916 - _____

G 57A, 7
Herbert SMITH
SMITH, Herbert E.
20 Nov 1896 - 26 Jun 1975
Graves 7&8 share a stone

G 57A, 8
Herbert SMITH
SMITH, Edna M.
19 Feb 1891 - 16 Mar 1980

G 57C, 3
R. L. GRINDSTAFF
GRINDSTAFF, Charles N.
1921-_____

G 57C, 4
R. L. GRINDSTAFF
GRINDSTAFF, Marie M.
1927-1969
Wife

G 57D, 1
W. F. SCHMIDT
SCHMIDT, William F.
24 Mar 1897 - _____
Graves 1&2 share a stone

G 57D, 2
W. F. SCHMIDT
SCHMIDT, Leta F. (Brown)
4 Oct 1897 - 16 Jul 1974

G 58, 3
TROWER
MINSCH, Margaret
4 Sep 1922 - 1 Feb 1970

G 58, 4
TROWER
TROWER, Grace V.
13 Sep 1894 - 27 Mar 1982

G 59A, 8
BROWN
BROWN, Grace T.
7 Mar 1898 - 1 Oct 1970
Mother

G 59B, 5
SICKBERT
SICKBERT, Daniel W.
1881-1977
Graves 5&6 share a stone

G 59B, 7
SICKBERT
SICKBERT, Elsie Marie
1885-1969
Maiden name: Wullschelger

G 59B, 7
SICKBERT
SICKBERT, Lawrence J.
1909-1988
Kaufman Mortuary marker

G 59D, 1
R. D. SICKBERT
SICKBERT, R. D. "Bus"
23 Mar 1912 - _____
Graves 1&2 share a stone

G 59D, 2
R. D. SICKBERT
SICKBERT, Mary E.
27 Jun 1909 - 30 Oct 1980
Maiden name: Hendrickson

G 60A, 5
Delma & Gail CRANDALL
CRANDALL, Delma E.
25 Sep 1915 - 1 May 1987
Married: 15 Feb 1938
WW 11 marker

G 60A, 6
Delma & Gail CRANDALL
CRANDALL, Ethel M.
19 Mar 1907 -
Graves 5&6 share a stone

G 60A, 7
Delma & Gail CRANDALL
CRANDALL, Gail Monroe
30 Apr 1913 - 21 Jan 1983
Room for an additional
name on stone (Wf Sylvia)

G 62A, 5
Ivo & Jim D. JONES
JONES, Dolores B.
13 Jul 1934 -
Graves 1&2 share a stone

G 62A, 6
Ivo & Jim D. JONES
JONES, Ruth M.
11 May 1905 - 28 Nov 1980
Married: 30 Sept 1921
Graves 6&7 share a stone

G 62A, 7
Ivo & Jim D. JONES
JONES, Ivo H.
9 Dec 1903 - 27 Apr 1983
Mother

G 62A, 8
Ivo & Jim D. JONES
BLUNCK, Adra Ruth
1986-1986
(d. 11 Nov 1986)
Peterson Mortuary marker

G 63A, 7
Charles HARSIN
HARSIN, Charles R.
7 Oct 1930 - 17 Oct 1987
Married: 7 Oct 1956
Korea

G 63D, 1
Kenneth BARNETT
BROWN, Naaman O.
26 Apr 1912 - 13 Sep 1981
Graves 1&2 share a stone
(Father-in-law)

G 63D, 2
Kenneth BARNETT
BROWN, Ella M.
11 May 1918 -

G 64C, 5
W. R. HERRING
HERRING, William Roscoe
2 Dec 1915 - 8 Jul 1984
Married: 2 July 1936
Graves 5&6 share a stone

G 64C, 5
W. R. HERRING
HERRING, Ella Mae
27 Dec 1920 -

G 65C, 1
Richard & Joleen ALMIRE
ALMIRE, Richard L.
20 Dec 1934 - _____
Married: 28 Apr 1962
Graves 1&2 share a stone

G 65C, 2
Richard & Joleen ALMIRE
ALMIRE, Joleen J.
13 Feb 1942 - 2 Jun 1986

G 66, 5
Unknown
DRISKILL, Jeffrey Craig
27 Sep 1964 - 31 Mar 1983

G67AB, 1
Woodrow BIRD II
BIRD, John
1982-1982
Kaufman Mortuary marker

G 67C, 5
Raymond & Alma SITTS
SITTS, Raymond J.
1904-1985
Graves 5&6 share a stone

G 67C, 6
Raymond & Alma SITTS
SITTS, Alma E.
1907-_____

G 68C, 5
Lester R. JONES
JONES, Lester R.
21 Aug 1900 - 27 Nov 1983
Graves 5&6 share a stone

G 68C, 6
Lester R. JONES
JONES, Opal L.
26 Sep 1907 - 3 Jul 1982

G 68D, 1
Ernest Laurel JONES
JONES, Ernest Laurel
23 Jun 1913 - 26 Oct 1983
Married: 11 July 1938
Graves 1&2 share a stone

G 68D, 10
UNK
DRISKILL, Jeffrey Craig
27 Sep 1964 - 31 Mar 1983
Uncertain about location

H 1, 0
BARKEMEYER
BARKEMEYER, Louis C.
7 Sep 1883 - 31 Mar 1902
The first three entries
share a stone:

H 1, 5
BARKEMEYER
BARKEMEYER, William
9 Oct 1879 - 8 Feb 1889

H 1, 6
BARKEMEYER
BARKEMEYER, Charles
5 Jun 1885 - 25 Jan 1893

H 1, 10
BARKEMEYER
BARKEMEYER, Neva
1897-1914

H 1, 8
BARKEMEYER
BARKEMEYER, Gerhard
19 Mar 1845 - 21 Jun 1909
Footstone: Father

H 2, 3
John BLACK
SWIGGART, William E.
1866-1937

H 2, 5
John BLACK
BLACK, Katie Godsey
12 Jun 1879 - 15 Jul 1958
Mother

H 2, 6
John BLACK
BLACK, John J.
1870-1962
Father

H 2, 7
John BLACK
BLACK, Arrena May
1870-1903

H 3, 1
Mrs. E. JOHNS
HARVEY, Nancy E. Howell
14 May 1849 - 25 May 1898
W/O Milton Harvey

H 3, 2
Mrs. E. JOHN
HARVEY, George
18 Jun 1879 - 1 Mar 1893
S/O Milton & Nancy Harvey
Shares a stone w/Dollie

H 3, 2
Mrs. E. JOHN
HARVEY, Dollie
No dates
D/O Milton & Nancy Harvey

H 3, 5
Mrs. E. JOHN
HOWELL, Jennie
4 Apr 1852 - 19 Aug 1891
Mother
W/O C. A. Howell

H 3, 6
Mrs. E. JOHN
JOHN, Eunice
17 Aug 1830 - 5 Jul 1894
Mother
Graves 6&7 share a stone

H 3, 7

Mrs. E. JOHN
JOHN, Charlie D.
d. 23 Sep 1880
Age: 20 years
S/O L.B. & E. John

H 3, 8

Mrs. E. JOHN
HARVEY, Nancy E.
1852-19__

H 4, 4

Mrs. E. JOHNS
McGEHEE, A. C.
25 Dec 1842 - 28 Nov 1914
b. Meade County, Kentucky

H 4, 5

Mrs. E. JOHN
HARVEY, Emma
13 Jan 1872 - 9 Oct 1892
D/O R. H. & N. E. Harvey

H 4, 6

Mrs. E. JOHN
RUCKER, Annabell Harvey
No dates

H 4, 7

Mrs. E. JOHN
HARVEY, R. H.
1847-1935
Father

H 4, 8

Mrs. E. JOHN
HARVEY, Charles
1873-1953
Son

H 3/4, 10

Mrs. E. JOHNS
PARSONS, Mary K.
1907-____
From Athena

H 3/4, 11

Mrs. E. JOHN
PARSONS, Stephen W.
1907-____
From Athena

H 5, 1

D. L. STEFFE
STEFFE, Ralph E.
13 Sep 1896 - 20 Mar 1972
KS Cpl Btry D 29th FA 10
Div WW 1

H 5, 2

D. L. STEFFE
STEFFE, Margaret J.
1901-1949
Maiden name: Nation

H 5, 5

D. L. STEFFE
STEFFEE, Carl
Sept 8-15, 1893
S/O D. L. & Ella Steffee

H 5, 6
D. L. STEFFE
STEFFE, David L.
1858-1941
Graves 6&7 share a stone

H 5, 7
D. L. STEFFE
STEFFE, Luella J. Bonham
1863-1927
American Legion Auxillary

H 6A, 5
Wilson LEWIS
LEWIS, Wilson
1851-1936
Father
Graves 5&6 share a stone

H 6A, 6
Wilson LEWIS
LEWIS, Mary Jane
1849-1935
Mother
Maiden name: Woffendon

H 6A, 7
Wilson LEWIS
CRANDALL, Sarah (Lewis)
1885-1981
Graves 7&8 share a stone

H 6A, 8
Wilson LEWIS
CRANDALL, Lucius W.
1882-1953

H 6B, 2
Isaac A. McGILL
McGILL, Isaac A.
24 Jan 1858 - 11 Jun 1928
Graves 2&3 share a stone

H 6B, 3
Isaac A. McGILL
McGILL, Matilda
14 Jun 1857 - 25 May 1931

H 6B, 4
Isaac A. McGILL
McGILL, Mabel M.
4 Feb 1890 - 3 Sep 1934
D/O Isaac A. & Matilda
McGILL

H 7A, 5
J. P. SCHERMERHORN
SCHERMERHORN, John P.
31 Jan 1864 - 10 Mar 1935

H 7A, 6
J. P. SCHERMERHORN
SCHERMERHORN, Eliza
16 Sep 1861 - 22 Nov 1934
Maiden name: Talbott
W/O J. P. Schermerhorn

H 7A, 7
J. P. SCHERMERHORN
SCHERMERHORN, George J.
d. 7 Jul 1892
Age: 4 months

H 7B, 1
C. A. SEAMAN
SEAMAN, Chauncey A.
24 Mar 1862 - 16 Jan 1948

H 7B, 2
C. A. SEAMAN
SEAMAN, Anna Shirk
5 Apr 1863 - 1 May 1938
W/O C. A. Seaman

H 8, 1
O. P. GRAY
WELLMAN, Adin J.
20 Sep 1847 - 10 Jan 1918
Co C 10th VT Vol Inf
GAR

H 8, 2
O. P. GRAY
WELLMAN, Alice Gray
1855-1936
Graves 1&2 share a stone

H 8, 5
O. P. GRAY
GRAY, Elizabeth
d. 15 Aug 1896
Age: 64-8-16
W/O O. P. Gray

H 8, 6
O. P. GRAY
GRAY, Sarrah Jane
d. 7 Jan 1876
Age: 46-5-21
W/O O. P. Gray

H 9A, 6
Dr. ROBINSON
ROBISON, James Steele
19 Aug 1891 - 11 Feb 1892
"Jamie"
S/O J G & Anna R Robison

H 9B, 3
THOMAS
THOMAS, Norman E.
7 Mar 1860 - 8 Mar 1926
Graves 3&4 share a stone

H 9B, 4
THOMAS
THOMAS, Margaret Veiley
2 Dec 1865 - 26 Mar 1936

H 9C, 1
Mrs. Merle TURNER
TURNER, Merle W.
1924-1974
Graves 1&2 share a stone

H 9C, 2
Mrs. Merle TURNER
TURNER, Martha M.
1922-_____

H 10A, 5
John PINGEL
PINGEL, J. D.
4 Sep 1835 - 26 Sept 1917
Co K 15th IL Calvary
GAR

H 10A, 6
John PINGEL
PINGEL, Axana
d. 12 June 1895
Age: 52-9-12
W/O J. D. Pingel

H 10A, 7
John PINGEL
PINGEL, Zillah
21 Feb 1865 - 17 Jul 1907
W/O J. D. Pingel

H 10A, 8
John PINGEL
PINGEL, Christian
24 Oct 1842 - 11 Jan 1913

H 10B, 1
George PERRY
PERRY, George H.
d. 15 Nov 1896
Age: 53-7-14

H 10B, 2
George PERRY
PERRY, Lucy K.
d. 7 February 1900
Age: 70-1-18
W/O George H. Perry

H 11, 1
George NEWMAN
HOPKINS, Louisa
25 Mar 1808 - 1 Jul 1889
W/O Rufus Hopkins

H 11, 2
George NEWMAN
NEWMAN, George A.
14 Oct 1810 - 26 Jan 1899

H 11, 3
George NEWMAN
NEWMAN, Mary N.
11 Sep 1835 - 9 May 1907
W/O George A. Newman

H 11, 5
George NEWMAN
ADAMSON, William B.
1857-1924
Graves 5&6 share a stone

H 11, 6
George NEWMAN
ADAMSON, Lizzie N.
1867-1950

H 12, 1
W. Y. GOODRICK
GOODRICK, W. Y.
No dates
Co B 40th OH Inf
GAR

H 12, 2
W. S. GOODRICK
GOODRICK, Sarah A.
14 May 1830 - 14 Apr 1909
Mother

H 13A, 7
GILES
GILES, Alva G.
24 Apr 1859 - 9 Jan 1920
Graves 7&8 share a stone

H 13A, 8
GILES
GILES, Nannie B.
9 Nov 1862 - 6 May 1949
W/O Alva G. Niles

H 14, 2
Grant HENNINGER
HENNINGER, Nancy Adams
15 Sep 1869 - 3 Aug 1953

H 14, 3
Grant HENNINGER
HENNINGER, D. Grant
28 Apr 1865 - 18 Nov 1918

W 14, 4
Grant HENNINGER
HENNINGER, Jesse
1888-1889
S/O D C & N E Henninger

H 14, 6
Grant HENNINGER
ROBERTSON, Mae Adams
23 Feb 1876 - 9 Feb 1965

H 14, 7
Grant HENNINGER
ADAMS, William J.
12 May 1838 - 21 Jan 1916
Graves 7&8 share a stone

H 14, 8
Grant HENNINGER
ADAMS, Mary E.
28 Jun 1846 - 21 Jan 1919
W/O William J. Adams

H 15, 2
W. F. BREWER
BREWER, Elizabeth K.
8 Oct 1853 - 24 Jul 1925
Graves 2&3 share a stone

H 15, 3
W. F. BREWER
BREWER, William Franklin
9 Oct 1849 - 1 Feb 1922

H 15, 4
W. F. BREWER
WEST, Opal R.
21 Feb 1905 - 14 Sep 1906

H 15, 5
W. F. BREWER
BREWER, Carrie L.
1 Mar 1890 - 16 Jul 1977

H 15, 6
W. F. BREWER
BREWER, William Franklin
2 Jan 1879 - 7 Aug 1909
S/O Wm F & Elizabeth
Brewer

H 15, 7
W. F. BREWER
BREWER, Cora B.
6 Feb 1875 - 20 Apr 1899
D/O Wm F & Elizabeth
Brewer

H 15, 8
W. F. BREWER
BREWER, Samuel K.
13 Nov 1876 - 19 Oct 1895
S/O Wm F & Elizabeth
Brewer

H 16, 6
C. L. FOSTER
FOSTER, Infant son
Nov 19-20, 1895
S/O C L & D A Foster

H 16, 7
C. L. FOSTER
FOSTER, Maude
15 Oct 1883 - 18 May 1898
D/O C L & D A Foster

H 16, 8
C. L. FOSTER
FOSTER, Charles L.
1863-1951
Draper Mortuary marker

H 17A, 1
D. R. KEIR
KEIR, Alvin R.
17 Dec 1900 - 13 Nov 1968

H 17A, 2
D. R. KEIR
KEIR, Mary Race
30 Jun 1860 - 7 Dec 1949

H 17A, 2
D. R. KEIR
KEIR, Willis Burr
6 Feb 1859 - 19 Jul 1909

H 17A, 6
D. R. KEIR
KEIR, Elwood H.
14 Jun 1870 - 16 Nov 1894
S/O D R & A E Keir
Graves 6-8 share a stone

H 17A, 7
D. R. KEIR
KEIR, Anna Eliza
10 Aug 1892 - 2 Jul 1911
W/O Duncan R. Keir

H 17A, 8
D. R. KEIR
KEIR, Duncan R.
3 Feb 1835 - 17 Oct 1906

H 17B, 3
ROBINSON
ROBINSON, Everett A.
1858-1925
Father
Graves 3&4 share a stone

H 17, 4
ROBINSON
ROBINSON, Edith B.
1867-1911
Mother
Graves 3&4 share a stone

H 17, 5
ROBINSON
ROBINSON, Glen E.
1886-1910
Son
Maiden name: Parsons
Head: Easton

H 18, 6
R. J. ALLEN
HEATH, May Allen
16 Nov 1872 - 30 Dec 1949

H 18, 7
R. J. ALLEN
ALLEN, Elizabeth E.
1849-1922
Graves 7&8 share a stone
Clarence & Mary

H 18, 8
R. J. ALLEN
ALLEN, Rufus J.
1844-1902
Co D 33 Wisc Inf
GAR
Graves 8&7 share a stone

H 19, 3
KIER & HARTMAN
HARTMAN, Sarah Maria
4 Dec 1860 - 7 Jun 1941
Footstone: Mother
Maiden name: Kier

H 19, 4
KIER & HARTMAN
HARTMAN, Mathias Lloyd
28 May 1854 - 26 Sep 1946
Footstone: Father
DORRIS

H 19, 5
KIER & HARTMAN
KIER, Lucina D.
22 Dec 1826 - 12 Aug 1897
W/O James A. Kier
Graves 5&6 share a stone

H 19, 6
KIER & HARTMAN
KIER, James A.
28 Apr 1831 - 19 Jan 1910
WALTER

H 20, 10
M. G. GILES
GILES, Unknown
No tombstone only a
GAR marker present
WRIGHT

H 21, 3
Charles FREEMAN
PARSONS, Stephen W.
9 Oct 1826 - 3 Jan 1907
Co E 86th IL Vol Inf
Footstone: Father
WALTER

H 21, 4
Charles FREEMAN
PARSONS, Margaret K.
28 Dec 1831 - 7 Jan 1907
Footstone: Mother
Graves 3&4 share a stone

H 21, 5
Charles FREEMAN
FREEMAN, Furman
10 Aug 1898 - 7 Mar 1899
S/O C E & L M Freeman

H 21, 7
Charles FREEMAN
FREEMAN, Charles E.
21 Oct 1872 - 12 Nov 1957
Graves 7&8 share a stone

H 21, 8
Charles FREEMAN
FREEMAN, Linda M.
24 Sep 1868 - 30 Nov 1950
Maiden name: Parsons

H 22, 6
W. E. NILES
NILES, Walter Earl
18 Jun 1890 - 2 Jul 1971
Married: 14 August 1918
Graves 6&7 share a stone

H 22, 7
W. E. NILES
NILES, Linda Ella
9 Apr 1898 - _____
Parents of: Keith,
Clarence & Mary

H 23, 5
DODSON
DODSON, Charles F.
4 Dec 1841 - 8 Jun 1905
Graves 5&6 share a stone

H 23, 6
DODSON
DODSON, Elizabeth F.
19 Sep 1842 - 13 Feb 1904

H 24, 5
Asa VAWTER
VAWTER, Mary
1844-1937

H 24, 6
Asa VAWTER
VAWTER, Asad T.
3 Aug 1843 - 8 Jan 1905
Co H 23rd OH Vol Inf
GAR

H 24, 7
Asa VAWTER
VAWTER, Robert
1879-1962

H 25, 1
John C. WRIGHT
WRIGHT, Claude F.
1880 - 1930
Father

H 25, 2
John C. WRIGHT
WRIGHT, Ottis I.
1871-1949
Father
Graves 2&3 share a stone

H 25, 3
John C. WRIGHT
WRIGHT, Ada E. (Tucker)
1879-1977
Mother

H 25, 4
John C. WRIGHT
SMITH, Malissa E.
1857-1926
Mother
Maiden name: Lamb

H 25, 5
John C. WRIGHT
WRIGHT, John C.
1840-1916
Co C 57th IN Inf
GAR

H 25, 6
John C. WRIGHT
WRIGHT, Louisa E.
1846-1922
Graves 5&6 share a stone

H 25, 7
John C. WRIGHT
LAMB, I.
1824-1910
Graves 7&8 share a stone

H 25, 8
John C. WRIGHT
LAMB, Margaret
1824-1905
W/O I. Lamb

H 26, 7
VAN ALSTINE
VAN ALSTINE, Mary E.
22 Aug 1837 - 4 Jul 1916
W/O J. W. Van Alstine

H 26, 8
VAN ALSTINE
VAN ALSTINE, J. W.
25 May 1833 - 2 Nov 1917

H 27, 2
W. E. SPENCER
GIFFIN, Theta M.
10 Jan 1917 - _____
Maiden name: Warren

H 27, 3
W. E. SPENCER
GIFFIN, A. Leon
29 Nov 1913 - 3 Mar 1974

H 27, 4
W. E. SPENCER
GIFFIN, Dora O.
1888-1923

H 27, 5
W. E. SPENCER
SPENCER, Achsah Lenora
29 Dec 1872 - 11 Nov 1956

H 27, 6
W. E. SPENCER
SPENCER, William Edgar
1 Aug 1862 - 19 Aug 1942

H 27, 7
W. E. SPENCER
SPENCER, George
1824-1905
Graves 7&8 share a stone

H 27, 8
W. E. SPENCER
SPENCER, Rachael
1829-1914

H 28, 1
NILES
NILES, Fayette E.
d. 14 Oct 1937
KS Pvt Central Officer's
Training School

H 28, 2
NILES
NILES, Rachel Knupp
26 Nov 1893 - 16 Nov 1962

H 28, 5
NILES
NILES, Douglas Ely
d. 10 Dec 1889
Age: 3-1-15
S/O J M & E M Niles

H 28, 6
NILES
NILES, Jacob Mackey
17 Mar 1857 - 14 Jun 1937

H 28, 7
NILES
NILES, Eva Mae (Parsons)
9 Apr 1866 - 12 Aug 1919

H 28, 8
NILES
NILES, Hobart E.
17 Feb 1897 - 5 Jun 1917
S/O J M & E M Niles

H 28, 10
NILES
NILES, Elizabeth
1889
From Athena, no stone
present

H 29, 3
E. K. TREGO
MURFIT, William T.
1839-1928

H 29, 5
E. K. TREGO
DICK, Philip B.
24 Apr 1861 - 21 Nov 1924
Graves 5&6 share a stone

H 29, 6
E. K. TREGO
DICK, Mary B.
12 Jan 1861 - 6 May 1946
W/O Philip B. Dick
Footstone: Mother

H 29, 7
E. K. TREGO
TREGO, Emmor K.
2 Feb 1834 - 9 Apr 1925
Graves 7&8 share a stone

H 29, 8
E. K. TREGO
TREGO, Margaret Murfit
1 Mar 1836 - 7 Apr 1910
W/O Emmor K. Trego

H 30, 1
WILEY & DICKINSON
WILEY, William P.
1850-1922
Father
Graves 1-3 share a stone

H 30, 2
WILEY & DICKINSON
WILEY, Emmeline
1855-1942
Maiden name: Dickinson

H 30, 3
WILEY & DICKINSON
WILEY, James A.
1876-1964
S/O Emmeline & Wm. P.
Wiley

H 30, 5
WILEY & DICKINSON
DICKINSON, Amelia
1851-1949

H 30, 6
WILEY & DICKINSON
DICKINSON, Elizabeth
1827-1917

H 30, 7
WILEY & DICKINSON
DICKINSON, Fred W.
1865-1914

H 31A, 5
PHILBROOK
PHILBROOK, George W.
17 Dec 1830 - 4 Nov 1912

H 31A, 6
PHILBROOK
PHILBROOK, Harriet E.
15 Nov 1835 - 28 Mar 1907
W/O G. W. Philbrook
Mother

H 31A, 7
PHILBROOK
PHILBROOK, Frank M.
1852-1933
Graves 7&8 share a stone

H 31A, 8
PHILBROOK
PHILBROOK, Martha A.
1858-1938
W/O Philip M. Philbrook

H 31B, 1
D. W. BREWER
BREWER, Daniel W.
1881-1960
Father
Graves 1&2 share a stone

H 31B, 2
D. W. BREWER
BREWER, Lillie M.
1882-1957
Mother

H 31B, 3
D. W. BREWER
BREWER, Edward M.
1096-1920
Son

H 31B, 4
D. W. BREWER
BREWER, Willard L.
1904-1906
Son

H 32, 3
E. H. NOLAND
NOLAND, Melvin L.
5 Oct 1925 - _____
Graves 3&4 share a stone

H 32, 4
E. H. NOLAND
NOLAND, Elnyr
18 Dec 1925 - _____

H 32, 5
E. H. NOLAND
McINTYRE, Charlotte A.
1836-1917
Mother

H 32, 6
E. H. NOLAND
NOLAND, Edward Homer
6 Nov 1852 - 14 Sep 1921

H 32, 7
E. H. NOLAND
NOLAND, R. Elmer
1891-1975
Graves 7&8 share a stone

H 32, 8
E. H. NOLAND
NOLAND, Sylvia M.
1895-1955
Maiden name: Shoemaker

H 33A, 5
HOEFGEN
HOEFGEN, Roscoe D.
1926-1976

H 33A, 6
HOEFGEN
HOEFGEN, Ruth Ann
1957-1964
D/O Rocky & Barbara A.
Hoefgen

H 33B, 1
E. G. TOPPING
TOPPING, Edwin G.
13 Aug 1831 - 4 Jan 1906
Graves 1&2 share a stone

H 3B, 2
E. G. TOPPING
TOPPING, Rozella M.
14 Dec 1834 - 20 Oct 1918
W/O Edwin G. Topping

H 34, 2
J. BURNAUGH
BURNAUGH, Walter H.
1906-1958

H 34, 3
J. BURNAUGH
BURNAUGH, L.
1872-1959

H 34, 5
J. BURNAUGH
BIRRER, William F.
1865-1946

H 34, 6
J. BURNAUGH
BURNAUGH, Elenor H.
1844-1923
Mother
W/O J. Burnaugh

H 34, 7
J. BURNAUGH
BURNAUGH, J.
1835-1923
Father
Graves 6&7 share a stone

H 35, 1
F. POLLARD
POLLARD, Alta May
26 May 1904 - 5 Jan 1913
D/O Fred L. & Rosella
Pollard

H 35, 2
F. POLLARD
POLLARD, Fred L.
5 Dec 1881 - 23 Sep 1913

H 35, 3
F. POLLARD
POLLARD, Rosella C.
18 Apr 1883 - 4 Mar 1978
Maiden name: Anderson

H 35, 6
F. POLLARD
JACKSON, Dora Pollard
1890-1955

H 36, 1
S. C. CROSS
SMITH, Leslie T.
1887-1964
Graves 1&2 share a stone

H 36, 2
S. C. CROSS
SMITH, Golda M. (Cross)
1893-1986

H 36, 5
S. C. CROSS
CROSS, Solomon C.
1864-1947
Graves 5&6 share a stone

H 36, 6
S. C. CROSS
CROSS, Jane
1867-1948

H 36, 8
S. C. CROSS
CROSS, Wesley J.
7 Dec 1891 - 21 Nov 1908
S/O S. C. & Jane Cross

H 37, 1
COFFMAN
COFFMAN, Andrew J.
28 Sep 1838 - 3 Apr 1914
Co B 97 IN Vol Inf GAR

H 37, 2
COFFMAN
COFFMAN, Josephine Wiley
17 Jan 1844 - 28 Aug 1922
W/O A. J. Coffman

H 37, 3
COFFMAN
COFFMAN, Charles
1862-1935

H 37, 8
COFFMAN
COFFMAN, John Albert
1883-1937

H 38, 1
Bertha THOMAS
THOMAS, Scott
29 Jun 1845 - 24 Apr 1915

H 39, 1
T. CORKILL
CORKILL, James E.
1870-1950
Draper Mortuary marker

H 39, 2
T. CORKILL
CORKILL, Cora A.
1880-1953
Draper Mortuary Marker

H 39, 5
T. CORKILL
CORKILL, Thomas D.
4 Jun 1839 - 20 Jun 1915
Mason, GAR
Graves 5&6 share a stone

H 39, 6
T. CORKILL
CORKILL, Marsha A.
24 Sep 1848 - _____

H 39, 7
T. CORKILL
VAN BIBER, Thomas
1878-1947
Graves 7&8 share a stone

H 39, 8
T. CORKILL
VAN BIBER, Bessie Corkill
No dates

H 40, 5
William BLURTON
BLURTON, William
24 Mar 1854 - 2 Jun 1924
Graves 5-7 share a stone

H 40, 6
William BLURTON
BLURTON, Julia
8 May 1859 - _____
W/O William Blurton

H 40, 7
William BLURTON
BLURTON, Ted
1 Oct 1900 - 26 May 1917

H 41, 1
Seth ALLEN
ALLEN, Seth H.
1882-1942
Graves 1&2 share a stone

H 41, 2
Seth ALLEN
ALLEN, Laura B. Kennedy
1893-1917
Graves 5&6 share a stone

H 41, 5
Seth ALLEN
KENNEDY, Charles P.
14 Jun 1876 - 30 Oct 1962

H 41, 6
Seth ALLEN
KENNEDY, Frances (Allen)
2 Dec 1891 - _____

H 41, 7
Seth ALLEN
RACE, Ardell
1877-1965

H 42, 1
William MANNING
MANNING, Laurel L.
1945-1969

H 42, 5
William MANNING
MANNING, Orville J.
24 Jan 1900 - 12 Aug 1923
U.S. Military marker

H 42, 6
William MANNING
MANNING, William L.
1876-1950
Graves 6&7 share a stone

H 42, 7
William MANNING
MANNING, Minnie N. (Lay)
1877-1965
American Legion Auxillary

H 43, 1
H. I. ASHCRAFT
ASHCRAFT, Harry S.
28 Aug 1888 - 19 Aug 1919

H 43, 2
H. I. ASHCRAFT
ASHCRAFT, Howard I.
1891-1961
S/O Hugh & Dora Ashcraft
Graves 2&3 share a stone

H 43, 3
H. I. ASHCRAFT
ASHCRAFT, Lucy (Gazell)
1895-1963
W/O Howard Ashcraft

H 43, 7
H. I. ASHCRAFT
ASHCRAFT, Dora Maxwell
1870-1933
Mother, Am. Legion Aux.
1st marriage: Philbrook

H 43, 8
H. I. ASHCRAFT
ASHCRAFT, Hugh I.
1862-1943
Father

H 44, 1
J. G. PURKEY
PURKEY, Max L.
18 Jun 1925 - _____
Graves 1&2 share a stone

H 44, 2
J. G. PURKEY
PURKEY, Myrtle L.
9 Apr 1925 - _____
Maiden name: Robbins

H 44, 4
J. G. PURKEY
PURKEY, Marvin Leon
d. 29 September 1946

H 44, 5
J. G. PURKEY
PURKEY, Vida N. (Nichols)
1891-1976
Graves 5&6 share a stone

H 44, 6
J. G. PURKEY
PURKEY, Jerry G.
1891-1940

H 44, 7
J. G. PURKEY
PURKEY, Donald V.
1918-
Graves 7&8 share a stone

H 44, 8
J. G. PURKEY
PURKEY, Mary J. (Clinton)
1924-

H 45, 5
Flora DRAKE
DRAKE, Percy M.
18 Mar 1874 - 1 Apr 1918
Graves 5&6 share a stone

W 45, 6
Flora Drake
DRAKE, Flora A.
29 Dec 1876 -
W/O Percy M. Drake

H 46, 1
Glen WALKER
POSTIER, Ernest "Ernie"
1 Nov 1907 - 9 Oct 1968
Graves 1&2 share a stone

H 46, 2
Glen WALKER
Hiner, Nellie Lucille
15 Apr 1912 - 22 Apr 1977
Maiden name: Walker
First marriage: Postier

H 46, 5
Glen WALKER
WALKER, Florence
18 May 1893 - 30 Mar 1920

H 46, 6
Glen WALKER
WALKER, Glenn E.
9 Aug 1889 - 27 May 1968

H 46, 7
Glen WALKER
HAMM, Lillian M.
18 Jan 1915 - 21 Nov 1986
Married: 4 Sep 1937
Graves 7&8 share a stone

H 46, 8
Glen WALKER
HAMM, Carl R.
5 Dec 1916 - _____

H 47, 5
WHITE
WHITE, Willis L.
27 Nov 1861 - 21 Jan 1918
Mason

H 47, 6
WHITE
WHITE, Mary E.
28 Jul 1862 - 6 Mar 1958

H 47, 8
WHITE
WHITE, Emma
22 Sep 1863 - 3 Aug 1934

H 48, 5
Scott OSBORN
OSBORN, Scott
25 Feb 1849 - 2 Nov 1933
Graves 5&6 share a stone

H 48, 6
Scott OSBORN
OSBORN, Sarah
6 Sep 1849 - 3 Nov 1919
W/O Scott Osborn

H 49A, 5
Chas. BEACH
BEACH, Floy L.
1884-1949

H 49A, 6
Chas. BEACH
BEACH, Lucy M.
1886-1937

H 49A, 7
Chas. BEACH
BEACH, Chas.
1875-1957

H 49B, 1
ECKERT
ECKERT, William G.
d. 21 Oct 1935
KS Pvt 41st Inf 10th Div

H 50A, 5
Burt BUCHANAN
BUCHANAN, Lewis Paul
1919-1971
Son
Graves 5-7 share a stone

H 50A, 6
Burt BUCHANAN
BUCHANAN, Verna Bert
1894-1973
Mason
Father

H 50A, 7
Burt BUCHANAN
BUCHANAN, Hazel M (Cross)
1896-
OES

H 50B, 1
RIDDLE
RIDDLE, Charles W.
1863-1930
Graves 1&2 share a stone

H 50B, 2
RIDDLE
RIDDLE, Mary L.
1872-1963

H 50B, 3
RIDDLE
CHANCE, Mary R.
1887-1986
Graves 3&4 share a stone

H 50B, 4
RIDDLE
CHANCE, Jesse R.
1884-1965

H51A, 5
Sedric LEWIS
LEWIS, Sedrick O.
16 Dec 1892 - 14 Oct 1974
Graves 5&6 share a stone

H 51A, 6
Sedrick LEWIS
LEWIS, Edith M.
17 May 1899 - 13 Sep 1982
Married: 20 Sep 1914,
60 years

H 51B, 1
Ray FRYMIRE
FRYMIRE, Ray
1879-1928

H 51B, 2
Ray FRYMIRE
MULLER, Lucy Frymire
25 Sep 1887 - 5 May 1978

H 51B, 3
Ray FRYMIRE
FRYMIRE, Harlan D.
30 Jun 1913 - 14 Nov 1981
Graves 3&4 share a stone

H 51B, 4
Ray FRYMIRE
FRYMIRE, Ina Carlson
2 Mar 1914 -

H 52, 1
Geo. BALDWIN
CHAMPLIN, Merrick
8 Jul 1908 - 2 Mar 1973

H 52, 2
Geo. BALDWIN
CHAMPLIN, Jean
12 Feb 1914 -

H 52, 7
Geo. BALDWIN
BALDWIN, Gregg M.
1912-1929

H 52, 8
Geo. BALDWIN
BALDWIN, Lt. Rex V.
28 Jul 1915 - 23 Sep 1943
d. in Salerno, Italy
WW 11

H 53A, 5
BAIRD
BAIRD, Amzie S.
1894-1966
Mason
Graves 5&6 share a stone

H 53A, 6
BAIRD
BAIRD, Edna (Steffe)
1897-1976
OES, Parents of Donald,
Max and Shirley

H 53A, 7
BAIRD
BAIRD, Donald M.
1919-1922
S/O A S & Edna Baird

H 54, 1
John BURDINE
BURDINE, LuVerne H.
1923-1928

H 54, 2
John BURDINE
BURDINE, LeMar
1918-1966

H 54, 3
John BURDINE
SLOAN, Robert Eugene
1 Jan 1910 - 1 Feb 1981

H 54, 5
John BURDINE
BURDINE, John J.
1884-1959
Graves 5&6 share a stone

H 54, 6
John BURDINE
BURDINE, Blanche M.
1894-1971

H 54, 7
John BURDINE
JOHNSON, Olive L.
14 Jul 1916 -
Married: 5 Nov 1934
Graves 7&8 share a stone

H 54, 8
John BURDINE
JOHNSON, William T.
31 Oct 1909 - 5 Jan 1974

H 55, 1
Glenn MANNING
POTTS, David Lee
26 Feb 1951 - 15 Jun 1977
S/O Martha Lou & Neal
Potts

H 55, 2
Glenn MANNING
POTTS, Martha Lou Manning
10 Nov 1925 - 13 Mar 1984

H 55, 5
Glenn MANNING
MANNING, Gordon O.
7 Nov 1924 - 24 Mar 1925
S/O H G & Eleanor Manning

H 55, 6
Glenn MANNING
MANNING, Eleanor Ashcroft
20 Nov 1898 - _____
Graves 6&7 share a stone

H 55, 7
Glenn MANNING
MANNING, Harry Glenn
24 Jul 1897 - 23 May 1982
Married: 12 March 1917

H 56A, 4
MANNING, Norman
SHANER, Leesa Jo Miller
1951-1973
W/O Gary, M/O Kristi &
Brady, D/O James & Eliz.

H 56C, 3
M. E. BREWER
BREWER, Milburn E.
30 Aug 1909 - 3 May 1971
Graves 3&4 share a stone

H 56C, 4
M. E. BREWER
BREWER, Helen L.
23 Jun 1914 - 10 Jan 1978

H 57, 5
Clarence STEFFE
STEFFE, Betty Lou
7 Oct 1923 - 9 Dec 1924

H 57, 6
Clarence STEFFE
STEFFE, Clarence C.
1890-1955
Graves 6&7 share a stone

H 57, 7
Clarence STEFFE
STEFFE, Pearl (Jacobson)
1892-1980

H 58, 5
Wm. L. Allen
ALLEN, William L.
21 Jul 1897 - 28 Jul 1961
KS Cpl U.S. Army WW1

H 59A, 5
HUGHETT
HUGHETT, F. Merl
1888-1965
Graves 5&6 share a stone

H 59A, 6
HUGHETT
HUGHETT, Blanche M.
1894-1968

H 59B, 1
W. H. MARTIN
MARTIN, William H.
1848-1925
Father
Graves 1&2 share a stone

H 59B, 2
W. H. MARTIN
MARTIN, Cornelia H.
1852-1929
Mother

H 59B, 3
W. H. MARTIN
ELLIOTT, Bertha M.
1884-1981
Maiden name: Martin

H 60, 5
CLORE
CLORE, George W.
27 Mar 1838 - 10 Oct 1925
Co A 1st Reg MO Cavalry
GAR

H 60, 6
CLORE
CLORE, Lana
22 Apr 1859 -
Graves 5-7 share a stone
W/O George W. Clore

H 60, 7
CLORE
CLORE, Henry F.
4 Jul 1845 - 27 May 1926
Co F Merrill's Horse
2nd MO Cavalry GAR

H 60, 8
CLORE
GOFORTH, Daryle A.
1 Aug 1962 - 6 Dec 1986

H 61, 5
David C. MOORE
HARDIMAN, John Thomas
9 Mar 1911 - 25 May 1983
Windmill motif on stone
"Papa John"

H 61, 1
UNKNOWN
JOHNSON, Kelly Cecilia
8 Jul 1962 - 15 Sep 1984
LCPL U.S. Marine Corp

H 69C, 5
Wayne CORE
CORE, Marcella A.
13 Jul 1921 - 10 Oct 1982
Graves 5&6 share a stone

H 69C, 6
Wayne CORE
CORE, James L.
22 Mar 1901 - 7 Mar 1984

H70CD, 5
Mrs. Paul STEENSON
STEENSON, Paul S.
5 May 1905 - 9 Jan 1985
Footstone: US Army WW 11
Graves 5&6 share a stone

H70CD, 6
Mrs. Paul STEENSON
STEENSON, Thelma J.
25 Nov 1909 - _____

H 71A, 7
Alvin BRANDT
BRANDT, Alvin L.
1915-1983
Graves 7&8 share a stone

H 71A, 8
Alvin BRANDT
BRANDT, Marjorie L.
1916-1983

H 71C, 5
Carl & Mildred Chance
CHANCE, Carl E.
19 May 1909 - 13 May 1904
Graves 5&6 share a stone

H 71C, 6
Carl & Mildred Chance
CHANCE, Mildred J.
9 Apr 1914 - _____

H 71D, 1
Clarence & Lois RIDDLE
RIDDLE, Clarence A(lfred)
8 Feb 1909 - 17 Aug 1984
Married: 1927
Graves 1&2 share a stone

H 71D, 2
Clarence & Lois RIDDLE
RIDDLE, Lois A.
30 Apr 1909 - 20 Aug 1984
(20 Aug is burial date)

I 1-4, 10
GAR
MEMORIAL TO UNKNOWN DEAD
1861-1865
Errected in 1899 by the
Grand Army of the Repub.

I 1, 5
GAR
WEBSTER, James
No dates
Co K 34th Iowa Inf
GAR

I 1, 6
GAR
TICE, Corp. Abraham
No dates
Co E 47th IL Inf
GAR

I 1, 7
GAR
REYNOLDS, John W.
2 Dec 1840 - 6 May 1903
Co A 710th Vol Inf
GAR

I 5, 1
Amos SHIRK
SHIRK, Amos R.
14 Feb 1866 - 14 May 1901
Graves 1-3 share a stone

I 5, 2
Amos SHIRK
SHIRK, Catherine L.
1840-1928

I 5, 3
Amos SHIRK
SHIRK, Martin B.
1836-1930

I 5, 5
Amos SHIRK
SHIRK, Minnie F. Coffman
22 Feb 1876 - 11 Jul 1904
W/O Harvey Shirk

H 6, 5
Eliza KENNEDY
ALLEN, David R.
10 Mar 1818 - 19 Feb 1911
Graves 5&6 share a stone

I 6, 6
Eliza KENNEDY
ALLEN, Emeline B.
1 Jan 1820 - 15 Jun 1898
W/O David R. Allen

I 7, 3
KENDRICK
KENDRICK, Iris E.
1870-1936
W/O Jerry Kendrick

I 7, 4
KENDRICK
KENDRICK, Jerry
1872-1942
From Athena
No stone present

I 7, 5
KENDRICK
KENDRICK, Jay A.
1869-1900

I 7, 6
KENDRICK
KENDRICK, Minerva
1844-1926
Mother

I 7, 7
KENDRICK
KENDRICK, A. E.
1829-1909
Lt. Co F KY Inf
GAR

I 8, 5
Elizabeth WATKINS
WATKINS, Aaron
29 Dec 1839 - 2 Aug 1905
7th IL Inf GAR
Graves 5&6 share a stone

I 8, 6
Elizabeth WATKINS
WATKINS, Elizabeth
12 Mar 1844 - 13 Mar 1921
W/O Aaron Watkins

I 8, 7
Elizabeth WATKINS
WATKINS, Benjamin
1875-1938
Father

I 9A, 5
GRANVILLE
GRANVILLE, Ida I.
10 Sep 1861 - 4 Mar 1902
W/O C. B. Granville

I 9A, 1
LOYD
LOYD, Robert M.
25 Dec 1827 - 24 Dec 1900
Graves 1&2 are on the
back of 9A, Grave 5

I 9B, 2
LOYD
LOYD, Elizabeth H.
2 Dec 1831 - 24 Dec 1907

I 10, 1
CHAFFIN
CHAFFIN, Mollie
4 Apr 1878 - 16 Feb 1906
W/O W. J. Chaffin

I 11A, 5
E. CARNAHAN
CARNAHAN, E. L.
3 May 1844 - 20 Mar 1924
Graves 5&6 share a stone

I 11A, 6
E. CARNAHAN
CARNAHAN, Marietta E.
29 Aug 1844 - 24 Feb 1908
W/O E. L. Carnahan

I 11A, 8
E. CARNAHAN
COX, Mary K.
1 Jan 1858 - 28 Apr 1911
Mother
(Unsure of Lot & Grave)

I 11B, 1
ADAMSON
ADAMSON, Joseph A.
26 Jan 1862 - 20 May 1928
Graves 1&2 share a stone

I 11B, 2
ADAMSON
ADAMSON, Maggie I.
24 Jun 1867 - 27 Jan 1951
W/O Joseph A. Adamson
Maiden name: Carnahan

I 11B, 3
ADAMSON
WETTERHOLD, Flossie
14 Jul 1889 - 25 Aug 1916
W/O A. R. Wetterhold
Maiden name: Adamson

I 12, 5
MONEY
MONEY, Nannie Pearl
1883-1972
Mother
Graves 5&6 share a stone

I 12, 6
MONEY
MONEY, Sim Riley
1873-1938
Father

I 13, 1
William SPEARMAN
SHARP, Francis Ray
1881-1938

I 13, 3
William SPEARMAN
SHARP, Amanda Ellen
1861-1943

I 13, 4
William SPEARMAN
SHARP, Jay Clifton
1887-1956

I 13, 5
William SPEARMAN
SHARP, William L.
Nov 1855 - August 1902
Shares a stone with
Graves 6&7

I 13, 6
William SPEARMAN
SPEARMAN, William
May 1835 - December 1905
Footstone: Father
Graves 5-8 share a stone

I 13, 7
William SPEARMAN
SPEARMAN, Mary J.
March 1833 - Nov 1890
Footstone: Mother
W/O William Spearman

I 13, 8
William SPEARMAN
SHEPHERD, Mary Sharp
1895-19__

I 15, 1
K. E. GREEN
SHERMAN, Clifford E.
12 Feb 1914 - 25 Apr 1966
KS Sgt 100 Bomb Group AAF
WW 11, American Legion

I 15, 2
K. E. GREEN
SHERMAN, Kathryne G.
1882-1957
Maiden name: Green
Mother

I 15, 3
K. E. GREEN
SHERMAN, Marion Alan
1911 - 1931

I 15, 6
K. E. GREEN
SHERMAN, Charles C.
1 Oct 1919 - 5 Jul 1974
Lt. Col. U.S. Air Force
American Legion

I 16A, 5
A. L. WALES
ASHCRAFT, Jacob Calvin
9 Apr 1855 - 25 Feb 1922

I 16A, 6
A. L. WALES
ASHCRAFT, Hattie Lucinda
1 May 1970 - 10 Feb 1956
Maiden name: Wales

I 16B, 7
C. E. LITTLE
LITTLE, C. E.
25 Sep 1878 -
Graves 7&8 share a stone

I 16B, 8
C. E. LITTLE
LITTLE, Mae (Wales)
15 Feb 1878 - 5 Aug 1913
W/O C. E. Little

I 17A, 5
FITZGERALD
FITZGERALD, Joseph B.
28 Jan 1855 - 27 Jul 1913
Mason
Graves 5&6 share a stone

I 17A, 6
FITZGERALD
FITZGERALD, Virginia C.
17 Apr 1860 - 4 Aug 1942
W/O Joseph B. Fitzgerald

I 17B, 1
HESSLER
HESSLER, Evalyn R.
3 Aug 1918 - 16 May 1921
Daughter

I 17B, 2
HESSLER
HESSLER, Henry F.
3 Nov 1889 - 15 May 1982
Married: 31 Jan 1917
Graves 2&3 share a stone

I 17B, 3
HESSLER
HESSLER, Nona Utz
8 Aug 1896 - 11 Jul 1985

I 18, 5
John MARTIN
MARTIN, John
10 Feb 1844 - 18 Feb 1914
GAR
Graves 5&6 share a stone

I 18, 6
John MARTIN
MARTIN, Emma
6 Oct 1846 - 29 June 1921

I 18, 10
John MARTIN
MARTIN, Eddie A.
d. 9 Jan 1879
Age: 5 years 11 months
S/O John H & Emma Martin

I 19, 1
Jas. ARMOUR
IRONS, Jane Armour
9 Jul 1856 - 18 Nov 1911
W/O Sam Irons

I 19, 2
Jas. ARMOUR
ARMOUR, James J.
11 Jul 1830 - 10 Apr 1929
Footstone: Father
Graves 2&3 share a stone

I 19, 3
Jas. ARMOUR
ARMOUR, Jane Stuart
12 Nov 1830 - 16 Mar 1916
W/O James J. Armour
Footstone: Mother

I 19, 10
Jas. ARMOUR
ARMOUR, Jack
Mar 1911 - Aug 1924

I 19, 4
Jas. ARMOUR
MILLER, Rachael Armour
April 1902 - Nov 1922

I 20, 5
Sam ARMOUR
NIEMEIR, Beth Armour
10 Sep 1898 - 8 Sep 1985

I 20, 6
Sam ARMOUR
ARMOUR, John
7 Jul 1854 - 25 Feb 1912
W/O William Spearman

I 20, 7
Sam ARMOUR
ARMOUR, Margaret E.
9 Sep 1874 - 8 Apr 1911
W/O Samuel Armour
Maiden name: Kincaid

I 20, 8
Sam ARMOUR
ARMOUR, Samuel R.
1 Oct 1865 - 14 Nov 1915

I 21, 7
John H. JACOB
JACOB, Mary J.
13 Jan 1862 - 7 Feb 1941
A star motif w/initials
L F A T A

I 21, 7
John H. JACOB
JACOB, Mary Belle
16 Nov 1890 - 25 Jan 1918
D/O John H. & Mary J.

I 21, 8
John H. JACOB
JACOB, John H.
17 Jun 1857 - 16 Aug 1913
Mason

I 22, 5
FRANCIS
FRANCIS, Ransom H.
21 Aug 1845 - 8 Sep 1913
Co E 12th IN Cavalry
GAR

I 22, 6
FRANCIS
FRANCIS, Martha J.
24 Feb 1848 - 15 Dec 1920
W/O Ransom H. Francis
Graves 5&6 share a stone

I 22, 7
FRANCIS
FRANCIS, Newt
1885-1966
Graves 7&8 share a stone

I 22, 8
FRANCIS
FRANCIS, Flora Pollard
1890 -1981

I 23, 1
J. P. PRINGLE
RICHARDS, Dorothy M.
26 Apr 1911 - _____
Graves 1&2 share a stone

I 23, 2
J. P. PRINGLE
RICHARDS, Wilbur D.
8 Aug 1910 - 11 Sep 1969

I 23, 5
J. P. PRINGLE
PRINGLE, Stella E. Pracht
8 Mar 1875 - 8 Nov 1913
W/O J. R. Pringle

I 24, 1
BURNS
BURNS, Kate
8 Jan 1869 - 8 Mar 1954
Graves 1&2 share a stone

I 24, 2
BURNS
BURNS, Herbert H.
21 Sep 1865 - 1 Nov 1936

I 24, 3
BURNS
CHAMPLIN, Charles
November 23-25, 1952
S/O Merrick & Jean
Champlin

I 24, 4
BURNS
ADAMSON, Ora Mae (Burns)
8 Jun 1893 - 16 Sep 1975

I 24, 5
BURNS
BURNS, John W.
20 Feb 1842 - 24 Apr 1902
CO B 86th IL Vol Inf GAR
Footstone: Father

I 24, 6
BURNS
BURNS, Zepha L. Roberts
19 Mar 1843 - 14 Nov 1915
W/O John W. Burns
Graves 5&6 share a stone

I 25, 5
CRETCHER
CRETCHER, Samuel B.
d. 14 Jun 1915
Age 69 years
Graves 5&6 share a stone

I 25, 6
CRETCHER
CRETCHER, Leah
d. 4 Jan 1933
Age 86 years

I 26, 1
MUNSELL
MUNSELL, Roy A.
1885-1973
Graves 1&2 share a stone

I 26, 2
MUNSELL
MUNSELL, Nannie G.
1888-1975

I 26, 5
MUNSELL
MUNSELL, Stephen A.
22 Dec 1856 - 31 Jan 1916
Graves 5&6 share a stone

I 26, 6
MUNSELL
MUNSELL, Augusta A.
9 Oct 1859 - 13 Sep 1944
W/O Stephen A. Munsell

I 26, 7
MUNSELL
MUNSELL, Clark S.
1882-1954
Graves 7&8 share a stone

I 26, 8
MUNSELL
MUNSELL, Azalia M.
1833-(6 April 1974)
Info from relative

I 27, 1
Ruth HART
BEESLEY, Harold D.
24 Jul 1895 - 7 Sep 1915

I 27, 2
Ruth HART
BEESLEY, Lilly M.
1873-1921

I 27, 3
Ruth HART
HART, Ruth A.
14 Feb 1848 - 2 Jun 1925
W/O J. W. Hart
Mother

I 28, 1
STEWART, Samuel
STEWART, Lee W.
1871-1955

I 28, 2
Samuel STEWART
STEWART, Marietta
1862-1930

I 28, 3
Samuel STEWART
STEWART, Mary Jane
1837-1920

I 28, 4
Samuel STEWART
STEWART, Samuel M.
1832-1919

I 29, 1
G. W. KANAVAL
KANAVAL, Mary A.
14 Mar 1848 - 28 Dec 1915
W/O G. W. Kanavel

I 29, 2
G. W. KANAVAL
KANAVAL, G. W.
27 Jan 1844 - 23 Jan 1931

I 30, 1
G. W. KANAVAL
KANAVAL, Edwin J.
18 Oct 1869 - 16 Feb 1931

I 31, 3
PAUGH
PAUGH, Alice
1857-1951

I 31, 4
PAUGH
PAUGH, Charles E.
1852-1917

I 32, 1
FRIESEN
FRIESEN, Bessie Lou
29 Jul 1901 - 10 Dec 1984

I 32, 2
FRIESEN
FRIESEN, Herman Elmer
12 Sep 1893 - 27 Sep 1971
U.S. Military marker

I 32, 5
FRIESEN
FRIESEN, Eleanor Francis
8 Sep 1923 - 15 Apr 1927

I 32, 6
FRIESEN
FRIESEN, Shirley Ann
24 Mar 1927 - 21 Jun 1933

I 32, 7
FRIESEN
FRIESEN, Beverly Joy
27 Oct 1928 - 21 Jun 1933

I 33, 5
William ORSMAN
ORSMAN, William
28 Dec 1850 - 6 Nov 1917
Mason

I 33, 6
William ORSMAN
ORSMAN, May
19 May 1863 - _____
OES

I 34, 4
J. F. CADLE
CADLE, Dr. James Lawrence
1904-1962
WW 11

I 34, 5
J. F. CADLE
CADLE, James F.
15 Nov 1870 - 7 Oct 1955
American Legion

I 34, 6
J. F. CADLE
CADLE, Maggie B. Jones
16 Dec 1869 - 25 Jul 1926
W/O James F. Cadle

I 35, 5
Mrs. E. T. KEELER
KEELER, Earl Tyrus
1891-1917
Mason, FLT

I 35, 6
Mrs. E. T. KEELER
KEELER, Ray Adelbert
29 Jul 1889 - 20 Nov 1940

I 36, 5
C. H. SCHMIDT
SCHMIDT, C. H.
17 Mar 1863 - 10 Nov 1931
Graves 5&6 share a stone

I 35, 6
C. H. SCHMIDT
SCHMIDT, Mary D. Koch
22 Jun 1875 - 24 Jul 1926
W/O C. H. Schmidt

I 36, 7
C. H. SCHMIDT
SCHMIDT, Martha
1909-1934

I 36, 8
C. H. SCHMIDT
VOGEL, Florence
1895-1951

I 36, 10
C. H. SCHMIDT
SCHMIDT, Albert
1887-1966
From Athena, no stone
present

I 37, 5
May E. MILLER
MILLER, John E.
1 Jan 1876 - 6 Dec 1916

I 37, 6
May E. MILLER
MILLER, Clarissa May
20 Dec 1886 - 24 Jul 1948

I 38, 5
Sarah J. SMITH
SMITH, Oren
1891-1942

I 38, 6
Sarah J. SMITH
SMITH, Alpha J.
1891-1978

I 38, 7
Sarah J. SMITH
SMITH, Lt. Col. Jay B.
18 Mar 1918 - 22 Feb 1945
Bur. Neuville-en-Condroz,
Belgium, WW 11

I 39, 1
William E. FRANCIS
GROVES, Miley H.
1876-1940
Graves 1&2 share a stone

I 39, 2
William E. FRANCIS
GROVES, Lora G.
1884-1985

I 39, 3
William E. FRANCIS
FRANCIS, Franklin J.
1873-1931

I 39, 4
William E. FRANCIS
FRANCIS, Avis V.
1874-1937

I 39, 5
William E. FRANCIS
FRANCIS, William E.
17 Mar 1850 - 11 Jan 1913
Graves 5&6 share a stone

I 39, 6
William E. FRANCIS
FRANCIS, Viola E.
1 Aug 1846 - 18 Oct 1914

I 40, 5
N. J. SHEPHERD
SHEPHERD, Nelson J.
1898 - 11 Nov 1937
KS Sgt 7th Cavalry
Spanish War

I 40, 6
N. J. SHEPHERD
SHEPHERD, Helena
5 Mar 1883 - 26 Feb 1946

I 41, 3
Nathan CRUM
IRELAND, Orris R.
1909-
Graves 3&4 share a stone

I 41, 4
Nathan CRUM
IRELAND, Harriet E.
1904-1981

I 41, 5
Nathan CRUM
CRUM, Nathan
1863-1927

I 41, 6
Nathan CRUM
YONELL, Jane Crum
1872-1942

I 41, 7
Nathan CRUM
LEWIS, L. Mae
1902-1982
Graves 7&8 share a stone

I 41, 8
Nathan CRUM
LEWIS, L. Forest
1900-1988

I 42B, 1
Willard CHALLENGER
CHALLENGER, Willard Alton
31 Dec 1913 - 8 Nov 1986
Married: 2 June 1940
Graves 1&2 share a stone

I 42B, 2
Willard CHALLENGER
CHALLENGER Dolores Horton
19 Nov 1915 - _____

I 42B, 3
Willard CHALLENGER
CHALLENGER, Tamara Sue
d. 11 July 1958
Daughter

I 42B, 7
Willard CHALLENGER
BEHM, Dawn Elizabeth
21 Mar 1973 - 29 Sep 1973

I 43, 7
J. E. HOPKINS
GILCHRIST, Ronald G.
9 Jun 1953 - 2 May 1985

I 44, 3
Mrs Dennis (Bernice) West
WITHAM, Don E.
3 Aug 1920 - 29 Jan 1987
Married: 30 May 1948
WW 11

I 44, 4
Mrs Dennis (Bernice) West
WITHAM, Alla A.
6 Nov 1925 - _____
Graves 3&4 share a stone

I 44, 7
Mrs Dennis (Bernice) West
WEST, Dennis B.
3 Jan 1912 - 13 Jul 1986

I 45A, 3
Mrs. Earl McDANIEL
HOEFGEN, J. N.
26 Jun 1924 - 3 Jul 1985
Married: 14 May 1950
Graves 3&4 share a stone

I 45A, 4
Mrs. Earl McDANIEL
HOEFGEN, Marion C.
15 Jul 1929 - _____

I 45A, 7
Mrs. Earl McDANIEL
McDANIEL, Earl C.
28 Aug 1914 - 26 Dec 1985
Married: 14 Feb 1935
Graves 7&8 share a stone

I 45A, 8
Mrs. Earl McDANIEL
McDANIEL, Cleatice I.
23 Nov 1913 - _____

I 45B, 1
BLALACK
BLALACK, John Keith
December 2-3, 1938

I 45B, 5
BLALACK
BLALACK, Audra J.
6 Nov 1904 - 25 Sep 1981
Married: 4 Mar 1933
Graves 5&6 share a stone

I 45B, 6
BLALACK
BLALACK, Alice A.
11 Apr 1908 - _____

I 46A, 7
UNK
TYLER, William R.
1938-1986 (2 Nov)
Pfc U.S. Marine Corp
Vietnam

I 46B, 3
Bernie JOLLY
JOLLY, Billy Joe
8 Apr 1959 - 14 Apr 1987
Son
(Surname Hoefgen in file)

I 46C, 1
UNKNOWN
SCHOCK, Nelson Wayne
20 Sep 1934 - 1 Sep 1985

I 47, 10
UNKNOWN
COX, Destiny Michelle
18 Feb 1984 - 13 Apr 1985
D/O Randy & Cathy Cox
Lot and Grave uncertain

I 48B, 1
Carl & Emma L. SCHWIND
SCHWIND, Roy Brent
1957-1985 (Oct 11)
Cochran Mortuary marker

I 48B, 2
Carl H. & Emma L. SCHWIND
SCHWIND, Carl Henry
No stone present
(From Files)

I 48B, 3
Carl H. & Emma L. SCHWIND
SCHWIND, Emma L.
No stone present
(From Files)

I 49B, 1
FRIESEN
FLETCHER, Grace Blake
24 Jan 1863 - 27 Feb 1939

I 49B, 2
FRIESEN
FLETCHER, Morris Luther
17 Apr 1862 - 4 Jul 1943

I 50, 5
UNKNOWN
NOLD, Jeffrey R.
20 Aug 1957 - 10 Jul 1987
MMFN U.S. Navy
M. 23 Aug 1975

I 50, 6
UNKNOWN
NOLD, Karen G.
24 May 1957 - _____
Jeffrey & Karen share a
stone

I 59A, 5
UNKNOWN
GAUL, Leslie "Gene"
26 Apr 1926 - 28 Nov 1987
Married: 31 July 1948

I 59A, 6
UNKNOWN
GAUL, Mary
24 Nov 1932 - _____
Graves 5&6 share a stone

J 1, 5
Charlie SCHAEFFER
SCHAEFER, John F.
19 May 1877 - 30 Jul 1961
KS Pvt Co C 2nd Reg't LA
Inf Spanish American War

J 1, 6
Charlie SCHAEFER
SCHAEFER, Roxy Ann
1880-1917

J 1, 7
Charlie SCHAEFER
SCHAEFER, Mary Francis
1847-1924
Graves 7&8 share a stone

J 1, 8
Charlie SCHAEFER
SCHAEFER, Charles (D.)
1843-1934
GAR

J 1, 10
Charlie SCHAEFER
SCHAEFER, Howard
11 Jul 1878
From Athena, no stone
present

J 2, 1
Charlie SCHAEFER
SCHAEFER, Eisleben J.
1874-1917

J 2, 4
Charlie SCHAEFER
WRIGHT, John
1839-1903
Co I 99th NY Vol GAR
Co H 5th U.S. Inf 66-68

J 2, 5
Charlie SCHAEFER
SCHAEFER, Maria M.
24 Aug 1841 - 23 Apr 1885
W/O Charles Schaefer

J 2, 6
Charlie SCHAEFER
SCHAEFER, Edward
d. 22 Jul 1878
Age: missing
S/O C & M M Schaefer

J 2, 7
Charlie SCHAEFER
SCHAEFER, Richard
10 May 1876 - 22 May 1876

J 2, 8
Charlie SCHAEFER
SCHAEFER, Wilhelmina P.
11 Oct 1874 - 12 Feb 1875

J 3, 2
J. W. JONES
ELBERSON, Tom
1917-1983

J 3, 5
J. W. JONES
ELBERSON, Jesse Albert
1878-1963

J 3, 6
J. W. JONES
ELBERSON, Nellie Paugh
1878-1939

J 3, 10
J. W. JONES
ELBERSON, Infant son
b. & d. Dec 15, 1912
From Athena
S/O A & N Elbersen

J 5, 5
Mary E. Dunn
DUNN, John
d. 31 Oct 1902
Age: 78 years

J 6, 5
H. A. HARTMAN
HARTMAN, H. A.
19 Mar 1825 - 22 Mar 1909
Graves 5&6 share a stone

J 6, 6
H. A. HARTMAN
HARTMAN, Isabell
15 Dec 1824 - 12 Jun 1912

J 7, 5
F. L. BUCK Estate
SAWYER, Carlton C.
27 Oct 1854 - 10 Sep 1913

J 7, 6
F. L. BUCK Estate
BUCK, Franklin L.
29 Aug 1828 - 25 May 1908
Graves 6&7 share a stone

J 7, 7
F. L. BUCK Estate
BUCK, Sarah M.
14 Feb 1836 - 26 Jun 1911
W/O Franklin L. Buck

J 8, 1
Julia STEDMAN
STEDMAN, Ernest A.
1867-1937
Graves 1&2 share a stone

J 8, 2
Julia STEDMAN
STEDMAN, Bertha M.
1874-1957

J 8, 3
Julia STEDMAN
STEDMAN, Florence W.
1909-1980

J 8, 6
Julia STEDMAN
STEDMAN, F. C.
1842-1909

J 8, 7
Julia STEDMAN
STEDMAN, Julia E.
1845-1911
W/O F. C. Stedman

J 9, 5
F. M. STAMBACK
STAMBACK, Edith
1893-1937
Maiden name: McKinzie

J 9, 6
F. M. STAMBACK
STAMBACK, F. M.
1849-1919

J 9, 7
F. M. STAMBACK
STAMBACK, Isabell Mary
1853-1937
Maiden name: Kendrick

J 10, 3
F. M. STAMBACK
HILL, Jane Ann
1 Jul 1950 - 15 Sep 1969
Maiden name: Milne

J 10, 6
F. M. STAMBACK
VENN, Delores J.
12 Dec 1933 - 23 Jan 1976

J 10, 7
F. M. STAMBACK
KNAVEL, T. G.
1887-1921

J 11A, 1
Obe SMITH
TUTTLE, Henry B.
1871-1952

J 11A, 2
Obe SMITH
TUTTLE, Lucille
1910-1925

J 11A, 4
Obe SMITH
SMITH, Oscar W.
6 Mar 1888 - 2 Oct 1947

J 11A, 6
Obe SMITH
SMITH, Alice
29 Apr 1885 - 1 Sep 1975

J 11A, 7
Obe SMITH
GLOVER, Bernard
15 Jul 1877 - 16 Jul 1934

J 11B, 3
BLAIR
BLAIR, Lelah E.
3 Dec 1889 - 8 Jan 1982

J 12A, 5
Wm. PREWITT
PREWITT, William
21 Sep 1872 - 8 Feb 1944
Graves 5&6 share a stone

J 12A, 6
Wm. PREWITT
PREWITT, Mary Francis
8 Oct 1875 - 11 Jan 1922
W/O William Prewitt

J 12B, 1
Bert UTZ
UTZ, Albert V.
1871-1939
Graves 1&2 share a stone

J 12B, 2
Bert UTZ
UTZ, Dora Cooper
1871-1922

J 12B, 3
Bert UTZ
SAMPSON, Francis M.
29 Jun 1893 - 9 Nov 1952
Graves 3&4 share a stone

J 12B, 4
Bert UTZ
SAMPSON, Lela G.
7 Sep 1892 - 14 Jan 1963

J 13A, 5
A. L. CURTEMAN
CURTEMAN, Acie L.
1891-1962
Graves 5&6 share a stone

J 13A, 6
A. L. CURTEMAN
CURTEMAN, Nellie B.
1891-1967

J 13A, 7
A. L. CURTEMAN
CURTEMAN, Bernice
10 Apr 1870 - 21 Apr 1911
W/O A. J. Curteman

J 13B, 1
Obe SMITH
SMITH, J. Obe
1858-1942
Graves 1&2 share a stone

J 13B, 2
Obe SMITH
SMITH, Zora
1865-1949

J 13B, 3
Obe SMITH
UMBERGER, Levi F.
19 Jun 1881 - 11 Sep 1951

J 13B, 10
Obe SMITH
UMBERGER, Lucy May
23 Jul 1886 - _____
From Athena, no stone
present

J 15, 1
Florence SHEPHERD
SHEPHERD, Ralph
16 Dec 1890 - 16 Jul 1974
NE Pvt HQ Co 14 Inf Brig
WW 1

J 15, 2
Florence SHEPHERD
SHEPHERD, Owen M.
16 Jun 1894 - 16 Jun 1944
U. S. Military marker

J 15, 3
Florence SHEPHERD
TANQUAY, Maud
1889-1941
(Shepherd)
Mother

J 15, 5
Florence SHEPHERD
SHEPHERD, Hazen
17 Jan 1908 - 1 May 1908

J 15, 6
Florence SHEPHERD
SHEPHERD, J. W.
18 Oct 1854 - 26 Mar 1920

J 15, 7
Florence SHEPHERD
SHEPHERD, Florence L.
17 Jan 1864 - 8 Jun 1935

J 17, 1
John NOLDER
MILLS, Edna Nolder
22 Sep 1905 - 11 Dec 1965
Edna & Edward b. on same
date

J 17, 2
John NOLDER
NOLDER, Edward Allen
22 Sep 1905 - 24 Feb 1971

J 17, 5
John NOLDER
NOLDER, John N.
1872-1914
Graves 5&6 share a stone

J 17, 6
John NOLDER
NOLDER, Mary
1869-1918

J 18, 1
I. WILSON
WILSON, Joseph E.
1881-1954
Graves 1&2 share a stone

J 18, 2
I. WILSON
WILSON, Anna "Ella"
1886-19__

J 18, 5
I. WILSON
WILSON, Isaac
7 May 1832 - 30 Dec 1914
Graves 5&6 share a stone

J 18, 6
I. WILSON
WILSON, Margaret Ann
29 Mar 1843 - 27 Jan 1927

J 18, 7
I. WILSON
WILSON, William
1883-1919

J 19, 5
Geo. DEUTSCH
DEUTSCH, George
1829-1904
Graves 5&6 share a stone

J 19, 6
Geo. DEUTSCH
DEUTSCH, Catharine
1819-1896

J 20, 1
M. BARTLEY
BARTLEY, Michael
30 Oct 1843 - 3 Dec 1932
Co D 31st WI Inf, GAR
Mason

J 20, 2
M. BARTLEY
BARTLEY, Amanda H.
5 Feb 1840 - 20 Mar 1918
W/O Michael Bartley
OES, WRC

J 21, 1
J. S. TUCKER
ZWIEBEL, Fern Ella
July 7-8, 1914
D/O F J & R B Zwiebel

J 21, 2
J. S. TUCKER
BRUINGTON, Betty Evelyn
1922
D/O P T & Fern Bruington

J 21, 6
J. S. TUCKER
TUCKER, Joseph S.
4 Apr 1841 - 9 Nov 1925
GAR
Graves 6&7 share a stone

J 21, 7
J. S. TUCKER
TUCKER, Minerva C.
29 Oct 1848 - 19 Aug 1928
W/O Joseph S. Tucker

J 21, 8
J. S. TUCKER
MARSH, Ella E. Bruington
28 Jan 1871 - 6 Jun 1960
D/O J S & M C Tucker
American Legion

J 22, 1
A. WILSON
WILSON, Amos
15 Apr 1838 - 29 Sep 1912
Co G 71st IL Reg
GAR

J 22, 2
A. WILSON
WILSON, Caroline
12 Jul 1840 - _____
W/O Amos Wilson
Graves 1&2 share a stone

J 22, 5
A. WILSON
WILSON, Ambrose W.
8 Sep 1858 - 8 Nov 1910
Graves 5&6 share a stone

J 22, 6
A. WILSON
WILSON, Malinda
11 Feb 1861 - 15 Oct 1964

J 22, 7
A. WILSON
WILSON, Charles Lee
1881-1887
Mother

J 23A, 3
Anna GREGG
GREGG, Nancy E.
1858-1920

J 23A, 4
Anna GREGG
GREGG, Oscar L.
1849-1926

J 23A, 5
Anna GREGG
GREGG, Albert O.
1880-1916
WW 1 marker

J 23A, 6
Anna GREGG
HOPKINS, John E.
1889-1965
Graves 6&7 share a stone

J 23A, 7
Anna Gregg
HOPKINS, Anna G.
1885-1965
Maiden name: Gregg

J 23B, 3
O. L. GREGG
COLE, Anise (Race)
1868-1933

J 24, 5
W. S. UTZ
UTZ, Maude Major
1877-1957

J 24, 6
W. S. UTZ
UTZ, Will S.
1865-1960
Graves 6&7 share a stone

J 24, 7
W. S. UTZ
UTZ, Stella
1863-1934

J 24, 8
W. S. UTZ
UTZ, Mildred W.
1897-1918
C/O W S & Stella A Utz
They share a stone

J 24, 8
W. S. UTZ
UTZ, Infant daughter
d. 1890
C/O W S & Stella A Utz

J 25, 3
J. H. CLARK
DAVISON, Gene E.
21 Jan 1923 - _____
Graves 3&4 share a stone

J 25, 4
J. H. CLARK
DAVISON, Naomi V.
22 Jul 1924 - _____
Married: 13 Feb 1943

J 25, 5
J. H. CLARK
CLARK, Joseph H.
7 Dec 1839 - 10 May 1923
GAR
Graves 5&6 share a stone

J 25, 6
J. H. CLARK
CLARK, Sarah Jane
21 Aug 1849 - 19 Jan 1925
W/O Joseph H. Clark

J 26, 1
P. T. PFILE
PFILE, Jacob J.
1892-1970

J 26, 3
P. T. PFILE
PFILE, Phill J.
1870-1949
Graves 3&4 share a stone

J 26, 5
P. T. PFILE
BARTH, Bryce A.
18 Aug 1927 - 2 May 1974
S/O Grace Pfile

J 26, 6
P. T. PFILE
PFILE, Perle O.
3 Feb 1901 - 11 Oct 1918
d. at Camp Stuart, VA
American Legion

J 27, 2
L. CRUM
BROWN, Elsie Elizabeth
18 Mar 1922 - 22 Mar 1922
D/O D. W. & B. E. Brown

J 27, 5
L. CRUM
FULTON, Harry Stewart
1889-1969
Married: 3 June 1914
Graves 5&6 share a stone

J 27, 6
L. CRUM
FULTON, Lillie Jane
1886-1983

J 27, 7
L. CRUM
CRUM, Lewis
12 Jul 1850 - 31 Mar 1922

J 27, 8
L. CRUM
CRUM, Eliza Jane
26 Aug 1851 - 26 Mar 1920
W/O Lewis Crum
Mother

J 28, 3
J. H. CRUM
CRUM, James H.
11 Aug 1890 - 22 Feb 1965

J 28, 5
J. H. CRUM
CRUM, Maggie M.
d. 29 Jan 1885
Age: 3-4-20
D/O L. & J. Crum

J 28, 6
J. H. CRUM
CRUM, Amy I.
7 Oct 1894 - 14 Mar 1932

J 28, 7
J. H. CRUM
CRUM, Merle R.
22 Jun 1921 - 14 Jun 1949

J 28, 8
J. H. CRUM
CRUM, Flora M.
23 Oct 1892 - 20 Sep 1918
W/O James Crum

J 29, 3
J. H. ESHELMAN
ESHELMAN, Jacob H.
1854-1948

J 29, 4
J. H. ESHELMAN
ESHELMAN, Anna M. Good
1850-1923
W/O J. H. Eshelman

J 29, 5
J. H. ESHELMAN
HICKERSON, Tilden
29 Jan 1877 - 27 Jan 1947
Graves 5&6 share a stone

J 29, 6
J. H. ESHELMAN
HICKERSON, Minnie A.
30 Aug 1881 - 6 Sep 1934
Graves 5&6 share a stone

J 30, 1
Wm. MAHANNAH
MAHANNAH, William
1873-1950
Graves 1&2 share a stone

J 30, 2
Wm. MAHANNAH
MAHANNAH, Ida M.
1876-1923

J 30, 8
Wm. MAHANNAH
MAHANNAH, Cora A.
1869-1933
Mother

J 31, 1
Melvin G. AYERS
ROGERS, Shawn Christian
22 Dec 1971 - 11 Mar 1987

J 33, 5
Oades CROSS
CROSS, Clyde Lee
April 13-18, 1923

J 33, 6
Oades CROSS
CROSS, Oades
1895-1972
Graves 6&7 share a stone

J 33, 7
Oades CROSS
CROSS, Murma
1893-1988

J 34, 5
Mrs. W. J. (Dorothy) Senn
SENN, Windon Joseph, Sr.
18 Oct 1918 - 17 Mar 1987
Married: 1 Oct 1939
Graves 5&6 share a stone

J 34, 6
Mrs. W. J. (Dorothy) Senn
SENN, Dorothy Mae
15 May 1922 - _____

J 35A, 5
O. J. FRY
FRY, Owen Jesse
1887-1958

J 35A, 6
O. J. FRY
FRY, Flossie Inman
1892-1921

J 35A, 7
O. J. FRY
FRY, Hope Huffman
1886-1949

J 35A, 8
O. J. FRY
SORRELL, Helen Jo
1917-1981
Peterson Mortuary marker

J 36A, 3
Mrs. Mary F. LAWRENCE
LAWRENCE, Edwin L.
1927-1988
Lamb Mortuary marker

J 36B, 5
H. E. FRIESEN
FLETCHER, Walter D.
1892-1948
Mason

J 37, 1
Chas. & Wm. WATSON
GREASEN, Arden Lee
August 6 - Sep 13, 1932

J 37, 2
Chas. & Wm. WATSON
WATSON, Charles V.
1876-1931
Graves 2&3 share a stone

J 37, 3
Chas. & Wm. WATSON
WATSON, Grace M.
1876-1955

J 37, 5
Chas. & Wm. Watson
WATSON, William W.
1848-1920
GAR
Graves 5&6 share a stone

J 37, 6
Chas. & Wm. WATSON
WATSON, Ida J.
1857-1936

J 38, 5
BROWN
BROWN, William G.
1860-1925
Graves 5&6 share a stone

J 38, 6
BROWN
BROWN, Anna
1866-1928
W/O William G. Brown

J 39, 1
F. M. WATTS
WATTS, Francis M.
19 Jul 1844 - 4 Jan 1931
Mason, GAR
Co E 156th IN Vol Inf

J 39, 2
F. M. WATTS
WATTS, Ellen B.
18 Aug 1849 - 29 Dec 1930

J 41A, 7
Daryl MILLER
MILLER, Daryl D.
3 Oct 1926 - 26 Sep 1987
Married: 5 Dec 1953
Graves 7&8 share a stone

J 41A, 8
Daryl MILLER
MILLER, Norma J.
16 May 1932 - _____

J 41C, 5
Rachel JOHNSON
JOHNSON, G. A. "Dick"
1 Sep 1920 - 29 Aug 1987
Married: 22 Dec 1940
Graves 5&6 share a stone

J 41C, 6
Rachel JOHNSON
JOHNSON, Rachel
12 Sep 1921 - _____

J 41D, 1
Blane & Edna Berry
BERRY, Blane S.
6 Mar 1912 - 16 Nov 1987
Graves 1&2 share a stone

I 41D, 2
Blane & Edna BERRY
BERRY, Edna M.
3 Jan 1923 - _____

I 45C, 6
John C. CLARK
CLARK, Alberta R.
1918-1988 (Mar 25)
Kaufman Mortuary marker

K 2, 3
Johnnye DUNCAN
BROWN, Kalen L.
6 Apr 1964 - 6 April 1987

K 17, 1
PETERSON-ROFF
SNYDER, Leon Elmer
d. 21 Sep 1879
S/O C. L. & E. Snyder

K 17, 2
PETERSON-ROFF
PATTERSON, William G.
d. 5 Nov 1875
Age: 14-11-5
S/O S P & L P Patterson

K 17, 3
PETERSON-ROFF
PATTERSON, Louisa
d. 22 Sep 1875
Age: 38-11-16
W/O S. P. Patterson

K 17, 4
PETERSON-ROFF
PATTERSON, Simon P.
d. 21 Jan 1875
Age: 48-9-5

K 18, 5
WOLF-SEATON-F. SMITH
SEATON, Ann McGill
26 Feb 1813 - 28 Jun 1875

K 18, 10
WOLF-SEATON-F. SMITH
SEATON, Harriot
d. 1875
From Athena, no stone
present

K 18, 6
WOLF-SEATON-F. SMITH
SEATON, Marie T.
d. 12 Mar 1875
Age: 63 years 20 days

K 18, 7
WOLF-SEATON-F. SMITH
SEATON, James D.
d. 3 June 1879
Age: 75 years 3 days

K 18, 8
WOLF-SEATON-F. SMITH
FLOWERS, Joshua
13 Jun 1813 - 2 Oct 1878
b. in Baltimore, MD

K 19A, 7
H. PHENNEGER
PHENNEGER, Howard J., Sr.
1898-1978

K 19A, 8
H. PHENNEGER
PHENNEGER, Dollie Rae
1906-1967

K 19B, 4
Steve & Deborah AST
SALMANS, Jason Michael
8 Feb 1977 - 13 Oct 1987

K 20, 6
S. M. EVANS
EVANS, Sherman M.
1898-1978
Graves 6&7 share a stone

K 20, 7
S. M. EVANS
EVANS, Vera E.
1897-1978

K 20, 8
S. M. EVANS
SHERMAN, Dale
8 Dec 1926 - 3 Jan 1927
S/O S. M. & Vera Evans

K 21A, 5
Dave CAVE
CAVE, David F.
1871-1937
Father

K 21A, 6
Dave CAVE
CAVE, Ellen J.
1868-1947
Mother

K 21B, 3
McCOY
McCOY, Henry A.
30 Jan 1865 - 30 Jun 1942
Father
Graves 3&4 share a stone

K 21B, 4
McCOY
McCOY, Louise A.
5 Feb 1872 - 20 May 1950
Mother

K 22, 1
Ralph H. TUCKER
TUCKER, Fred Joe
1898-1963
Married: 1922
Graves 1&2 share a stone

K 22, 2
Ralph H. TUCKER
TUCKER, Helen Haines
1900-1929

K 22, 3
Ralph H. TUCKER
MYERS, Lt. William J.
No dates
Co D 100th IN Inf
GAR

K 22, 5
Ralph H. TUCKER
TUCKER, Ralph H.
1873-1954
Graves 5&6 share a stone

K 22, 6
Ralph H. TUCKER
TUCKER, Jeannetta M.
1876-1963

K 22, 8
Ralph H. TUCKER
TUCKER, Charles Edgar
1901-1904

K 23, 1
Henry MILES
EMERICK, Mary E.
1895-1968

K 23, 2
Henry MILES
MILES, Vernon Henry
10 Jan 1901 - 10 Jan 1967

K 23, 3
Henry MILES
DEAN, D. Lucille
1912-
OES
Graves 3&4 share a stone

K 23, 4
Henry MILES
DEAN, Robert C.
1916-1969
Mason

K 23, 5
Henry MILES
MILES, Charles E.
1887-1964
Graves 5&6 share a stone

K 23, 6
Henry MILES
MILES, Eva E.
1892-1918

K 23, 7
Henry MILES
MILES, Henry B.
9 Nov 1844 - 4 Mar 1917
Graves 7&8 share a stone

K 23, 8
Henry MILES
MILES, Ida
9 Feb 1864 - 13 Feb 1950
W/O Henry Miles

K 24, 1
DUNNING & FLUKE
DUNNING, Oliver P.
28 May 1857 - 1 Dec 1920
Graves 1&2 share a stone

K 24, 2
DUNNING & FLUKE
DUNNING, Sarah E.
28 Apr 1862 - 18 Sep 1948
W/O Oliver P. Dunning

K 24, 3
DUNNING & FLUKE
FLUKE, August
29 Mar 1876 - 4 Mar 1957
Graves 3&4 share a stone

K 24, 4
DUNNING & FLUKE
FLUKE, Ollie L. Dunning
5 Aug 1882 - 17 Feb 1917
W/O August Fluke

K 25, 1
WHITE
WHITE, Charles R.
19 Mar 1930 - 13 Nov 1973
KS Pvt U.S. Army, Korea

K 25, 2
WHITE
McDONALD, Lizzie
1891-1928

K 25, 3
WHITE
THAYER, Jamie
1884-1921

K 25, 5
WHITE
WHITE, Nila G.
2 Jul 1904 - 16 Jul 1982
Married: 20 Sep 1920
Graves 5&6 share a stone

K 25, 6
WHITE
WHITE, John S.
20 Aug 1896 - 14 Aug 1941
U.S. Army 35th Div WW 11
VFW

K 25, 7
WHITE
WHITE, Charles
1861-1937
Graves 7&8 share a stone

K 25, 8
WHITE
WHITE, Luella
1864-1918

K 26, 4
BRADLEY
BRADLEY, John
1872-1939

K 26, 5
BRADLEY
BRADLEY, Harry
1867-1935

K 26, 7
BRADLEY
BRADLEY, Horace
1830-1910
Father

K 26, 8
BRADLEY
BRADLEY, Julia
1850-1923
Mother

K 27, 3
E. F. HATFIELD
HATFIELD, Edward F.
23 Jan 1856 - 24 Dec 1927
Graves 3&4 share a stone

K 27, 4
E. F. HATFIELD
HATFIELD, Bertha
6 Jan 1875 - 21 Feb 1923

K 28, 2
Mrs. J. T. KYLE
KYLE, James Toland
1880-1919
Graves 2&3 share a stone

K 28, 3
Mrs. J. T. KYLE
SAWYER, Minnie
1886-1930
W/O James T. Kyle

K 32, 3
L. P. GREENBANK
WHITLOW, Glen Fremont
8 Feb 1902 - 13 Jan 1982
Graves 3&4 share a stone

K 32, 4
L. P. GREENBANK
WHITLOW, Lucy Anna
15 Oct 1906 - _____

K 32, 5
L. P. GREENBANK
GREENBANK, Lester P.
1895-1953
Graves 5&6 share a stone

K 32, 6
L. P. GREENBANK
GREENBANK, Irene
1895-19__

K 32, 7
L. P. GREENBANK
GREENBANK, Phyllis V.
25 Apr 1919 - 5 Nov 1923

K 33, 1
PEACOCK
PEACOCK, Lida S.
d. 20 Mar 1918

K 33, 4
PEACOCK
PEACOCK, Lawrence
d. Aug 1911

K 34, 10
W. D. CONGDON Estate
CONGDON, Winsor D.
1851-1910

K 35, 4
S. L. LAKIN
LAKIN, William B.
1868-1926

K 35, 5
S. L. LAKIN
LAKIN, Samuel A.
1877-1967
Graves 5&6 share a stone

K 35, 6
S. L. LAKIN
LAKIN, Nellie B.
1882-1964

K 35, 7
S. L. LAKIN
LAKIN, George Milton
23 Aug 1908 - 1 Mar 1908
S/O S. A. & Nellie Lakin

K 36, 5
Jacob V. RYNO
RYNO, Roy E.
1887-1957
Graves 5&6 share a stone

K 36, 6
Jacob V. RYNO
RYNO, Ruby M.
1898-1968

K 36, 7
Jacob V. RYNO
RYNO, Jacob V.
2 Jul 1841 - 24 Nov 1908

K 37, 1
YOHO-AYERS-WATSON
WATSON, David J.
8 Aug 1871 - 30 Nov 1908
S/O J. F. & M. Watson

K 37, 3
YOHO-AYERS-WATSON
AYERS, Angeline
1 Jan 1889 - 15 Feb 1909
Age: 70-1-14
W/O Thomas Ayers

K 37, 5
YOHO-AYERS-WATSON
WATSON, Alonzo H.
1860-1935
Father

K 37, 6
YOHO-AYERS-WATSON
WATSON, Alice C.
1861-1943

K 37, 7
YOHO-AYERS-WATSON
YOHO, Attossa
1888-1943
Mother, Ladies Aux.

K 37, 8
YOHO-AYERS-WATSON
YOHO, David T.
1882-1933
Graves 7&8 share a stone

K 39, 3
Mack P. CRETCHER & HOOVER
BAHR, John
1895-1972
Married: 1924
Graves 3&4 share a stone

K 39, 4
Mack P. CRETCHER & HOOVER
BAHR, Mary Lucille
1901-1964

K 39, 5
Mack P. CRETCHER & HOOVER
HOOVER, L. Maye
1903-1971

K 39, 6
Mack P. CRETCHER & HOOVER
HOOVER, Boyd S.
3 Apr 1882 - 24 Aug 1916
Graves 6&7 share a stone

K 39, 7
Mack P. CRETCHER & HOOVER
HOOVER, Cecile Null
24 Feb 1880 - 11 Jul 1976
W/O Boyd S. Hoover

K 39, 8
Mack P. CRETCHER & HOOVER
NULL, Lutreca C.
d. 1880
Age: 21 years
W/O C. P. Null

K 40, 1
J. C. CRETCHER & HOOVER
McCABE, John F.
d. 9 Sep 1905
I/O E P & H L McCabe

K 40, 2
J. C. CRETCHER & HOOVER
McCABE, Curtis
23 Nov 1903 - 6 Sep 1906
S/O E P & H L McCabe

K 40, 3
J. C. CRETCHER & HOOVER
McCABE, Edward P.
29 Mar 1878 - 4 May 1924

K 40, 4
J. C. CRETCHER & HOOVER
McCABE, Hattie P.
12 Jul 1879 - 26 May 1964

K 40, 5
J. C. CRETCHER & HOOVER
CRETCHER, John C.
d. 20 Oct 1875
Age: 2-5-3
S/O J C & Mary Cretcher

K 40, 6
J. C. CRETCHER & HOOVER
CRETCHER, John Curtis
9 Nov 1836 - 9 Mar 1914
Co G 95th OH Vol Inf
Father

K 40, 7
J. C. CRETCHER & HOOVER
CRETCHER, Mary J.
20 Dec 1846 - 21 May 1917
Mother
Graves 6&7 share a stone

K 40, 8
J. C. CRETCHER & HOOVER
CRETCHER, Frank C,
1881-1961

K 41, 1
S. FRY
FRY, Edwin K.
1906-1959

K 41, 2
S. FRY
FRY, Vaughn V.
1896-1978

K 41, 5
S. FRY
FRY, George
1865-1938
Graves 5&6 share a stone

K 41, 6
S. FRY
FRY, Olive M.
1872-1950

K 41, 8
S. FRY
BENFER, Flossie A. Fry
1894-1925

K 41, 10
S. FRY
BENFER, Chester E.
1894-1925

K 42, 5
John R. SEALOCK
SEALOCK, John R.
d. 26 June 1899
Age: 69-5-25
Graves 5-7 share a stone

K 42, 6
John R. SEALOCK
SEALOCK, Elizabeth
1835-1922
W/O J. R. Sealock

K 42, 7
John R. SEALOCK
SEALOCK, Charles M.
1860-1926

K 43, 2
A. M. ELLIOTT
MARSH, Mamie A.
1878-1919
W/O C. S. Marsh

K 43, 3
A. M. ELLIOTT
MARSH, Harold
1908-1909

K 43, 5
A. M. ELLIOTT
ELLIOTT, Alfred M.
1845-1927
Father

K 43, 7
A. M. ELLIOTT
ELLIOTT, Martha L.
1845-1923
Mother

K 44, 5
A. T. HAINES
EDGINGTON, Vera Viola
1890-1976

K 44, 6
A. T. HAINES
HAINES, A. T.
1853-1920
Father
Graves 6&7 share a stone

K 44, 7
A. T. HAINES
HAINES, Carrie
1862-1908
W/O A. T. Haines
Mother

K 44, 8
A. T. HAINES
EDGINGTON, Everett Z.
1893-1920

K 45, 1
JOHNSON Estate
CRETCHER, Mack (P.)
9 Dec 1868 - 20 Jun 1946
Graves 1&2 share a stone

K 45, 2
JOHNSON Estate
CRETCHER, Alice Mae
26 Aug 1871 - 14 Jul 1942
Maiden name: Johnson

K 45, 3
JOHNSON Estate
CRETCHER, Infant daughter
14 Dec 1899 - _____
D/O M P & Alice Cretcher

K 46, 3
JOHNSON Estate
BUCK, Anna L.
26 Dec 1869 - 12 Nov 1930
Graves 3&4 share a stone

K 46, 4
JOHNSON Estate
BUCK, John Leland
1 May 1863 - 29 Sep 1919

K 46, 5
JOHNSON Estate
JOHNSON, Dana D.
18 May 1862 - 4 Dec 1933
Graves 5&6 share a stone

K 46, 6
JOHNSON Estate
JOHNSON, Lella B.
13 Oct 1869 - 10 Mar 1946

K 46, 7
JOHNSON Estate
JOHNSON, Helen M. Kent
9 Jan 1838 - 17 Apr 1908
W/O G. E. Johnson

K 46, 8
JOHNSON Estate
JOHNSON, Gilbert E.
13 Oct 1836 - 3 Feb 1887

K 47, 1
D. KISER
KISER, Elmer
1887-1963
Graves 1&2 share a stone

K 47, 2
D. KISER
KISER, Belle
1882-1972

K 47, 5
D. KISER
KISER, Mattie E.
1859-1942

K 47, 6
D. KISER
KISER, Daniel
24 Jun 1823 - 9 Nov 1910
Graves 6&7 share a stone

K 47, 7
D. KISER
KISER, Susan M. Pratt
15 Oct 1832 - 16 Jun 1923
W/O Daniel Kiser

K 48, 1
H. E. KISER
KISER, Wilber E.
1855-1945
Graves 1&2 share a stone

K 48, 2
H. E. KISER
KISER, Libbie Lott
11 May 1854 - 19 Nov 1912
W/O W. E. Kiser

K 48, 4
H. E. KISER
KISER, Lillian M. Hinton
26 Oct 1893 - 23 Jan 1919
W/O F. W. Kiser

K 48, 5
H. E. KISER
KISER, Loren D.
25 Dec 1877 - 26 May 1909

K 48, 6
H. E. KISER
KISER, Olive Shirk
30 Sep 1880 - 15 Jun 1971
W/O Loren D. Kiser

K 48, 7
H. E. KISER
KISER, Leona Anna
20 Sep 1907 - 23 Jul 1911
D/O Loren D & Olive Kiser

K 49, 1
J. W. MILNE
MILNE, James W.
1874-1946
Husband
Graves 1&2 share a stone

K 49, 2
J. W. MILNE
GRONEMAN, Margreth Milne
1904-
W/O James W. Milne

K 49, 5
J. W. MILNE
MILNE, James W., Sr.
1847-1924
Graves 5&6 share a stone

K 49, 6
J. W. MILNE
MILNE, Sarah
1846-1923

K 49, 8
J. W. MILNE
MILNE, Oren Ray
1927-1938

K 50, 5
A. W. HAYNES
HAYES, Josephine
1906-1931
Daughter
Graves 5-7 share a stone

K 50, 6
A. W. HAYNES
HAYNES, Albert
1869-1951
Father

K 50, 7
A. W. HAYNES
HAYNES, Martha B.
1870-1921
Mother

N 21, 8
Anna M. McGAHA
McGAHA, Anna M.
1921-1969
Wife

N 22, 1W
ZIMMERMAN
ZIMMERMAN, Charles Henry
14 Jul 1930 - 25 Apr 1931

N 22, 2W
ZIMMERMAN
ZIMMERMAN, Harry Leslie
No dates
Aunt Mossie's baby
No surname on stone

N 22, 3W
ZIMMERMAN
ZIMMERMAN, LeRoy
9 Aug 1890 - 20 Jun 1916
Woodmen of the World

N 22, 4W
ZIMMERMAN
ZIMMERMAN, Arthur
31 Aug 1878 - 29 Jul 1879
S/O C S & D A Zimmerman

N 22, 5W
ZIMMERMAN
ZIMMERMAN, Versie
20 Dec 1882 - 3 Aug 1895
D/O C S & D A Zimmerman

N 22, 1E
ZIMMERMAN
ZIMMERMAN, Leslie L.
Feb 1885 - Dec 1974
Graves 1&2 share a stone

N 22, 2E
ZIMMERMAN
ZIMMERMAN, Clara Deemer
Jan 1889 - Sep 1969

N 22, 3E
ZIMMERMAN
ZIMMERMAN, Wennie
No dates

N 22, 4
ZIMMERMAN
ZIMMERMAN, Christopher S.
1855-1920
Graves 4&5 share a stone

N 22, 5
ZIMMERMAN
ZIMMERMAN, Debra Fry
1860-1938

N 22, 6
ZIMMERMAN
ZIMMERMAN, Charles F.
1896-1921

O A, 1
Mrs. Clifford Bright
BRIGHT, Clifford E.
30 Dec 1911 - 3 Sep 1983

O A, 3
MRS. CLIFFORD BRIGHT
BRIGHT, Katie E.
30 Jun 1908 - 28 Apr 1984

O A, 5
WALK
WALK, Lorenzo Dow
1873-1943

O B, 1
UNK
UNKNOWN
No dates
Funeral home marker
unreadable

O B, 4
STORM
STORM, Infant daughter
b. & d. March 29, 1916
D/O C A & M E Storm

O B, 5
BOYER
BOYER, Daniel
25 Sep 1834 - 31 Oct 1892
Age: 58-1-6

O B, 6
BIDWELL
BIDWELL, Otto H.
18 Jun 1866 - 27 Dec 1938

O C, 2
JOHNSON
JOHNSON, Pearl
1877-1944
Mother

O C, 4
GREGG
GREGG, Lottie M.
31 Mar 1885 - 19 Sep 1889

O C, 12
THORNTON
THORNTON, Synthia
No dates

O C, 14
RIDDLE
RIDDLE, Harrison
No dates

O D, 1
STEELE
STEELE, Eugene Clarence
7 Oct 1897 - 18 May 1899
S/O Ephfus & Susie Steele

O D, 2
PENNER
PENNER, Marie
1861 - 22 Feb 1896
Age: 34-11-8, Mother
W/O Tobias Penner

O D, 3
WILSON
WILSON, Doretta Viola
1880-1889

O D, 4
LEONHARDT
LEONHARDT, P. W.
15 Mar 1841 - 4 Aug 1908

O D, 8
PARR
PARR, Nettie Ayers
11 Sep 1838 - 29 Jan 1920
Mother

O D, 12
HAMILTON
HAMILTON, Henry O.
1854-1928
Graves 12 & 14 share a
stone

O D, 14
HAMILTON
HAMILTON, Nellie B.
1859-1941

O E, 1
WATKINS
WATKINS, T. John
19 Aug 1871 - 9 Feb 1889

O E, 2
DAVIDSON
DAVIDSON, Lottie Pearl
d. 15 May 1891
Age: 6 days
D/O H R & Elizabeth

O E, 4
McVAY
McVAY, Ethel K.
6 Mar 1890 - 16 Feb 1892
D/O T S & E McVay

O E, 5
LANTZ
LANTZ, William T.
5 Sep 1846 - 14 Mar 1915

O F, 2
RELEFORD
RELEFORD, Eldon D.
Feb 12 - Jun 15, 1912

O F, 10
DEUTSCH
DEUTSCH, John C.
1860-1914

O F, 12
JOHNSON
JOHNSON, Unknown
No stone

O F, 16
LUNA
LUNA, Manuel
1932
Son

O F, 18
COOPER
COOPER, James
January 1928

O F, 20
MAYFIELD
MAYFIELD, Unknown
b. & d. July 1933

P 6, 3
George RICHARDSON
RICHARDSON, Gladys L.
15 Jul 1925 - _____
Maiden name: Bristol
Graves 3&4 share a stone

P 6, 4
RICHARDSON
RICHARDSON, George E.
15 Dec 1919 - 16 Jul 1976
Married: 1 Oct 1960

P 8, 7
Gary BROWN
HUNTER, Fred A.
1 Apr 1923 - 7 Jun 1984
"A Diamond in the Rough"
Whelchel Mor. Branson, MO

P 8, 8
STILWELL
STILWELL, Barbara Lynn
18 Dec 1975 - 30 May 1976

P 10, 4
Eugene McVICAR
GIBSON, John Paul
d. 24 Aug 1973

P 10, 7
ROSENSTIEL
ROSENSTIEL, Georgie M.
11 Jun 1908 - 11 Dec 1967
Maiden name: Reeder

P 11, 1
OURSLER
OURSLER, Zelia G.
1884-1954
Graves 1&2 share a stone

P 11, 2
OURSLER
OURSLER, Homer A.
1883-1958

P 11, 3
WILLIAMS
WILLIAMS, Diane
August 1952
From Athena, no stone
present

P 11, 4
WARD
WARD, Sherman
1867-1951

P 11, 5
REEDER
REEDER, Elsie M. (Kastl)
1 Aug 1889 - 23 Nov 1962
Graves 5&6 share a stone

P 11, 6
REEDER
REEDER, Frederick E.
15 Apr 1888 - 3 Jul 1959

P 11, 7
JOHNSON
JOHNSON, Charles O.
1881-1957
Father

P 11, 8
CAMPTON
CAMPTON, Orval E.
18 Oct 1893 - 30 Sep 1952
Pvt Anti-Acft Sector WW 1
American Legion

P 12, 2
HASTINGS
HASTINGS, Jack E.
1927-1987
Kaufman Mortuary marker

P 12, 3
HASTINGS,
HASTINGS, F. M. "Dick"
24 Jun 1879 - 3 Mar 1949
Graves 3&4 share a stone

P 12, 4
HASTINGS
HASTINGS, Gertrude
22 Feb 1905 - _____

P 12, 5
Miguel LUNA
LUNA, Rito
22 May 1925 - 18 Sep 1944
KS Pfc 363rd Inf WW 11

P 12, 6
Miguel LUNA
LUNA, Miguel
7 May 1892 - 5 Jan 1971

P 12, 7
UNKNOWN
MEDINA, Donasiana (Loera)
21 Apr 1882 - 19 Apr 1971

P 13, 1
BLACKWELL
BLACKWELL, Margaret M.
26 Feb 1888 - 21 Dec 1961
From Athena, no stone
present

P 13, 1
BLACKWELL
BLACKWELL, James K.
9 Jun 1886 - 30 Nov 1963
From Athena, no stone
present

P 13, 2
BLACKWELL
BLACKWELL, Gerald L.
18 Jan 1932 - 6 Oct 1978

P 13, 3
MULKEY
MULKEY, Harry F., Jr.
20 Jan 1922 - 6 Oct 1944
KS Ensign USNR WW 11

P 13, 4
MULKEY
MULKEY, Harry F., Sr.
20 Feb 1889 - 21 Aug 1972
KS Pvt 138 Co Coast Arty

P 14, 2
STARR
STARR, Claudia Alice
1955-1959
Mortuary marker

P 14, 3
KUEHL
KUEHL, Rudolph H.
31 Jul 1885 - 18 Oct 1967
NE Pfc Gas Det 1143 Demob
Group, American Legion

P 14, 4
RICHARDSON
RICHARDSON, Dorrance T.
10 Feb 1926 - 30 Jul 1959
NE Pfc U.S. Marine Corp
WW 11

P 14, 7
McINTOSH
McINTOSH, Adrian D.
24 May 1928 - 12 Jan 1969
NE AN U.S. Navy WW 11

P 16, 3
Victor LUNA
LUNA, Victor III
9 Nov 1976 - 17 Sep 1986
Age: 9-10-8 S/O Victor Jr
& Sharon, brother: Joshua

P 17, 8
PALMER
PALMER, Rex
3 Aug 1955 - 27 Apr 1979

P 22, 3
Unknown
THORN, Thomas S.
1900-1987
Graves 3&4 share a stone

P 22, 4
UNKNOWN
THORN, Gladyce M.
1921-_____

P 22, 8
Norman DUNCAN
NEWBERRY, Darlene
8 Jul 1902 - 26 May 1985
(Mother of Mrs. Duncan)

P 24, 3
Marjorie MARTIN
MARTIN, Marjorie
3 Sep 1923 - _____
Graves 3&4 share a stone

P 24, 4
Clifford MARTIN
MARTIN, Clifford Allen
16 Oct 1918 - 23 May 1978

P 24, 8
George L. STEELE
STEELE, George L.
1894-1982
U.S. Army WW 11

P 25, 1
BALERIO
BALERIO, Joseph
10 Apr 1924 - 31 Jul 1973

P 25, 5
LANCASTER
LANCASTER, Fred D.
14 Aug 1913 - 19 Oct 1976
1st Lt. U.S. Army WW 11

P 26, 1
BOCKELMAN
BOCKELMAN, Clifford
21 Dec 1914 - 19 Oct 1976
SSgt U.S. Army WW 11

P 26, 4
GRABILL
GRABILL, H. William
30 Sep 1918 - 2 Jan 1975

P 26, 5
Walter GRABILL
GRABILL, Walter D.
15 Jan 1894 - 24 Oct 1975
Married: 21 Oct 1917
Graves 5&6 share stone

P 26, 6
Walter GRABILL
GRABILL, Minnie E.
1 Jan 1897 - 7 Feb 1981

P 27, 1
McDONALD
McDONALD, Rufus H.
15 Apr 1909 - 3 Oct 1964
Father

P 27, 3
THORN
THORN, Vida
1909-1961
D/O T. S. Thorn

P 27, 5
BRANCH
BRANCH, Sarah Ann
7 Apr 1887 - 4 Oct 1973
Mother, "Sallie"

P 27, 7
BRISCOE
BRISCOE, Albert H.
12 Jan 1896 - 28 Apr 1968
OK Cpt Ehime Mil G VT
team WW 11

P 27, 8
BRISCOE
BRISCOE, Evelyn
5 Nov 1897 - 9 Nov 1968

P 28, 1
RESNICK
RESNICK, John W.
5 Sep 1904 - 9 Feb 1965

P 29, 1
BLACKWELL
BLACKWELL, Margaret M.
26 Feb 1888 - 21 Dec 1961
Graves 1&2 share a stone

P 29, 2
BLACKWELL
BLACKWELL, James K.
9 Jun 1886 - 30 Nov 1963

P 29, 3
BLACKWELL
KEY, Lou Ona
23 Mar 1910 - 10 Dec 1966

P 29, 4
BLACKWELL
BLACKWELL, Jerry Lewis
12 Mar 1934 - 21 May 1937

P 30, 1
Meta GEARY & HOWARD
HOWARD, Meta H.
1896-1986
Cochran Mortuary marker

P 30, 2
GEARY & HOWARD
HOWARD, Wilhelmina
28 Dec 1865 - 8 May 1953
Middle name: Catherine

P 30, 3
GEARY & HOWARD
HOWARD, Louis Grisby
4 Nov 1860 - 3 Oct 1936

P 30, 5
GIFFIN
GIFFIN, John E.
1875 - 1946
Graves 5&6 share a stone

P 30, 6
GIFFIN
GIFFIN, Edith (Spencer)
1894-19__

P 30, 7
GIFFIN
GIFFIN, George Z.
16 Sep 1879 - 22 Aug 1955

P 30, 8
GIFFIN
GIFFIN, Ruth H. (Page)
6 Jul 1891 - 21 Aug 1966

P 31, 3
McVICAR
McVICAR, Rhodes
8 Jan 1902 - 6 May 1979
Graves 3&4 share a stone

P 31, 4
McVICAR
McVICAR, Addie (Halfhill)
26 Dec 1905 - _____

P 32B, 2
Charles THOMPSON
THOMPSON, Michael J.
1950-1985

P 32C, 6
H. A. HARTLEY
STURM, Grace Alice
26 Feb 1906 - 2 Feb 1988
(Grandmother)

Q AB, 4
UNKNOWN
FIELDS, Rose Ellen
26 Apr 1902 - 14 Jun 1982
Mother

Q 8D, 1
Ellen J. ELDREDGE
ELDREDGE, Fay L.
13 Jun 1921 - 25 Jul 1982
Married: 7 Mar 1942
Graves 1&2 share a stone

Q 8D, 2
Ellen J. ELDREDGE
ELDREDGE, E. Joy
16 Jul 1920 - _____

Q 9, 1
Ron BOGUNOVICH
BOGUNOVICH, Infant child
d. 13 Sep 1982
No stone present, info
from Files

Q 11B, 3
Mildred R. PATTERSON
GRANDFIELD, Brad C.
9 Jun 1952 - 22 May 1982

Q 14A, 7
Mr. & Mrs. E. G. WARD
WARD, Estell G.
28 Mar 1910 - _____
Married: 4 Nov 1933
Graves 7&8 share a stone

Q 14A, 8
Mr. & Mrs. E. G. WARD
WARD, Marian A.
11 Mar 1915 - 27 Feb 1985

Q 14B, 1
Clyde D. WARD
WARD, Clyde Dewayne
8 Sep 1929 - _____
Married: 11 Jun 1950
Graves 1&2 share a stone

Q 14B, 2
Clyde D. WARD
WARD, Martha Louise
16 Mar 1930 - _____

Q 14B, 3
Clyde D. WARD
WARD, Stephen Dewayne
23 Jul 1954 - 10 Sep 1981
(Son)

Q 15A, 7
Bruce & Cindy RATLEY
RATLEY, Bruce W(ayne)
12 Oct 1952 - 15 Oct 1982
Graves 7&8 share a stone

Q 15A, 8
Bruce & Cindy RATLEY
RATLEY, Cynthia K.
9 Nov 1954 - _____

Q 15B, 3
Otis B. SELL
SELL, Otis B.
9 May 1900 - 20 May 1986
Father
Graves 3&4 share a stone

Q 15B, 4
Otis B. SELL
SELL, Anna Mary
4 Aug 1902 - 27 Mar 1982
Mother

Q 16B, 3
Terry L. RATLEY
RATLEY, Strother J.
27 Oct 1924 - 31 Jan 1981
Graves 3&4 share a stone

Q 16B, 4
Terry L. RATLEY
RATLEY, Katherine Jean
18 Jul 1926 - _____

Q 17B, 3
John BOMHOLT
JACOBSON, Catherine
30 Jun 1902 - _____
Maiden name: Sutherland

Q 17B, 4
John BOMHOLT
JACOBSON, Harold L.
28 Jan 1908 - _____
Graves 3&4 share a stone

Q 17C, 5
BERRY
BERRY, Jesse Lee
29 Jun 1927 - 18 Feb 1977
S2 U.S. Navy WW 11

Q 17C, 6
BERRY
BERRY, Hazel Bell
29 Dec 1926 - _____

Q 17D, 1
John BOMHOLT
HOBBS, Howard
5 Feb 1899 - 2 Jan 1979
Graves 1&2 share a stone
(Jan 2 burial date)

Q 17D, 2
John BOMHOLT
HOBBS, Lillian
No stone present
Info from files

Q 18, 1
John BOMHOLT
BOMHOLT, John
5 Feb 1899 - _____
Graves 1&2 share a stone

Q 18, 2
John BOMBOLT
BOMBOLT, Mabel Jacobson
5 Feb 1898 - 28 June 1979

Q 18, 3
John BOMBOLT
BOMBOLT, Robert C.
18 July 1939 - _____

Q 18, 7
John BOMBOLT
JACOBSON, Bruce
6 Sept 1918 - _____
Graves 7&8 share a stone

Q 18, 8
John BOMBOLT
JACOBSON, Marguerite
10 May 1921 - _____

Q 19B, 5
Fred HINTON
HINTON, Fred
30 Jun 1907 - _____
Fred & Doris share a
stone

Q 19B, 6
Fred HINTON
HINTON, Doris A.
28 Sep 1909 - 27 Jul 1986

Q 19D, 1
Walter R. KOCH
KOCH, Walter R.
1904-_____
Walter & Irene share a
stone

Q 19D, 2
Walter R. KOCH
KOCH, Irene (Willaby)
1902-1973 (March 29)
(Burial date from files)

Q 20A, 7
Robert STONE
STONE, Robert R.
3 Jul 1906 - 24 May 1979
Married: 26 Apr 1927

Q 20A, 8
Robert STONE
STONE, Vera A.
27 Sep 1909 - _____
Robert & Vera share a
stone

Q 20D, 1
Lloyd CRAWFORD
CRAWFORD, Lloyd Lee
28 Jul 1914 - 27 Dec 1976
U.S. Army WW 11

Q 21B, 5
George WINTER
WINTER, George H.
30 Jul 1912 - 17 Jun 1977
George & Beverly share a
stone

Q 21B, 6
George WINTER
WINTER, Beverly J.
5 Jun 1931 - _____
Maiden name: Ocker

Q 21D, 1
James BEAL, SR.
BEAL, James W., Sr.
7 Jun 1892 - 1 May 1973
Married: 15 June 1926

Q 21D, 2
James Beal, Sr.
BEAL, Blanche A.
21 Dec 1903 - _____
Graves 1&2 share a stone
Maiden name: Nicholson

Q 22B, 1
Melvin STAMM
STAMM, Melvin C.
14 Jul 1913 - 18 Aug 1971

Q 22C, 5
Eunice Hopkins Wonder
HOPKINS, Charles W.
9 Apr 1891 - 4 Feb 1980
Graves 5&6 share a stone
(Eunice's Father)

Q 22C, 6
Eunice Hopkins Wonder
HOPKINS, Nellie M.
5 May 1895 - 2 Aug 1986
Maiden name: McDonald

Q 22C, 1
Robert PERRILL
PERRILL, Robert Wilson
1900-1975 (2 Sept)

Q 23C, 10
Robert HARTMAN
BEETON, John M.
27 Jan 1911 - 30 Dec 1977
Married: 6 June 1937

Q 23C, 11
Robert HARTMAN
BEETON, Marjorie M.
3 Apr 1912 - _____
Marjorie & John share a
stone

Q 24A, 7
Arnold REGIER
REGIER, Arnold A.
25 Jan 1905 - 28 Aug 1980
Graves 7&8 share a stone

Q 24A, 8
Arnold REGIER
REGIER, Charlotte B.
18 Feb 1909 - 21 Dec 1978
"Lottie"

Q 24C, 4
Robert HARTMAN
UNRUH, Clyde Bud
12 Jul 1921 - 18 May 1988

Q 25A, 5
Lester SHIRK
PURKEY, (William) Albert
29 Aug 1911 - 4 Mar 1984
Married: 2 September 1933
Graves 5&6 share a stone

Q 25A, 6
Lester SHIRK
PURKEY, Alice
3 Sep 1913 - _____

Q 25A, 7
Lester SHIRK
SHIRK, Phyllis D.
1930-1988 (23 Oct)
Kaufman Mortuary marker
(burial date)

Q 25C, 1
Harry HINTON
HINTON, Harry D.
12 Jul 1899 - 28 Mar 1972
Harry & Agnes share a
stone

Q 25C, 2
Harry HINTON
HINTON, Agnes E.
8 Apr 1903 - _____
Maiden name: Zarnoskey

Q 27D, 2
Charles E. THOMPSON
THOMPSON, Irene V.
1918-1988 (May 27)
Cochran Mortuary marker
(burial date)