

WICHITA

COUNTY

SCOTT'S CO.

COUNTY

COUNTY

WEST HIBBARD

EAST HIBBARD

LAKIN

DEERFIELD

SOUTHSIDE

KENDALL

GRANT

COUNTY

T18S

T18S

HAMILTON

T18S

FINNEY

T18S

T-21-S

WICHITA CO.

EAST HIBBARD NE

SCOTT CO.

R-35-W

6 ●	5	4	3	2	1
7	8	9	10	11	12
18	Gene ● Fatinger, Lak.N.* 17	16	15	14	13
19	20	21	22	23	24
30	29	28	27	26	25
31	32	33	34	● Dick Horton, Dec. 35	36

EAST HIBBARD TWP.

FINNEY CO.

EAST HIBBARD TWP.

KEARNY COUNTY, KANSAS 1974

T-21-S

WICHITA CO.

EAST HIBBARD'NW

WICHITA CO.

R-36-W

6	5 El Wilken, Lak.N.* Larry Wilken, Lak.N.*	4 Jack Riedl, Lak.N.*	3	2 Wesley Grasing, Lak.N.*	1 Dick Litton, Lak.N.*
7	8 Arthur Joiner, Lak.N.*	9 Bill Lawson, Lak.N.*	25 Erwin Rahlman, Lak.N.*	11	12
18	17	16 Wallace Rahlman, Lak.N.* Charles Rahlman, Lak.N.*	15	14	13
19	20	21	22	23	24
30	29 Mrs. Leo Michel, Lak.N.* Rex Packett, Lak.N.*	28	27 TWP. HALL Kenneth Kysar, Lak.N.*	26	25
	32	33	34	35	36

WEST HIBBARD TWP.

EAST HIBBARD TWP.

EAST HIBBARD TWP.

KEARNY COUNTY, KANSAS 1974

T-23-S

WEST HIBBARD TWP.

HARTLAND'NE'

WEST HIBBARD TWP.

R-37-W

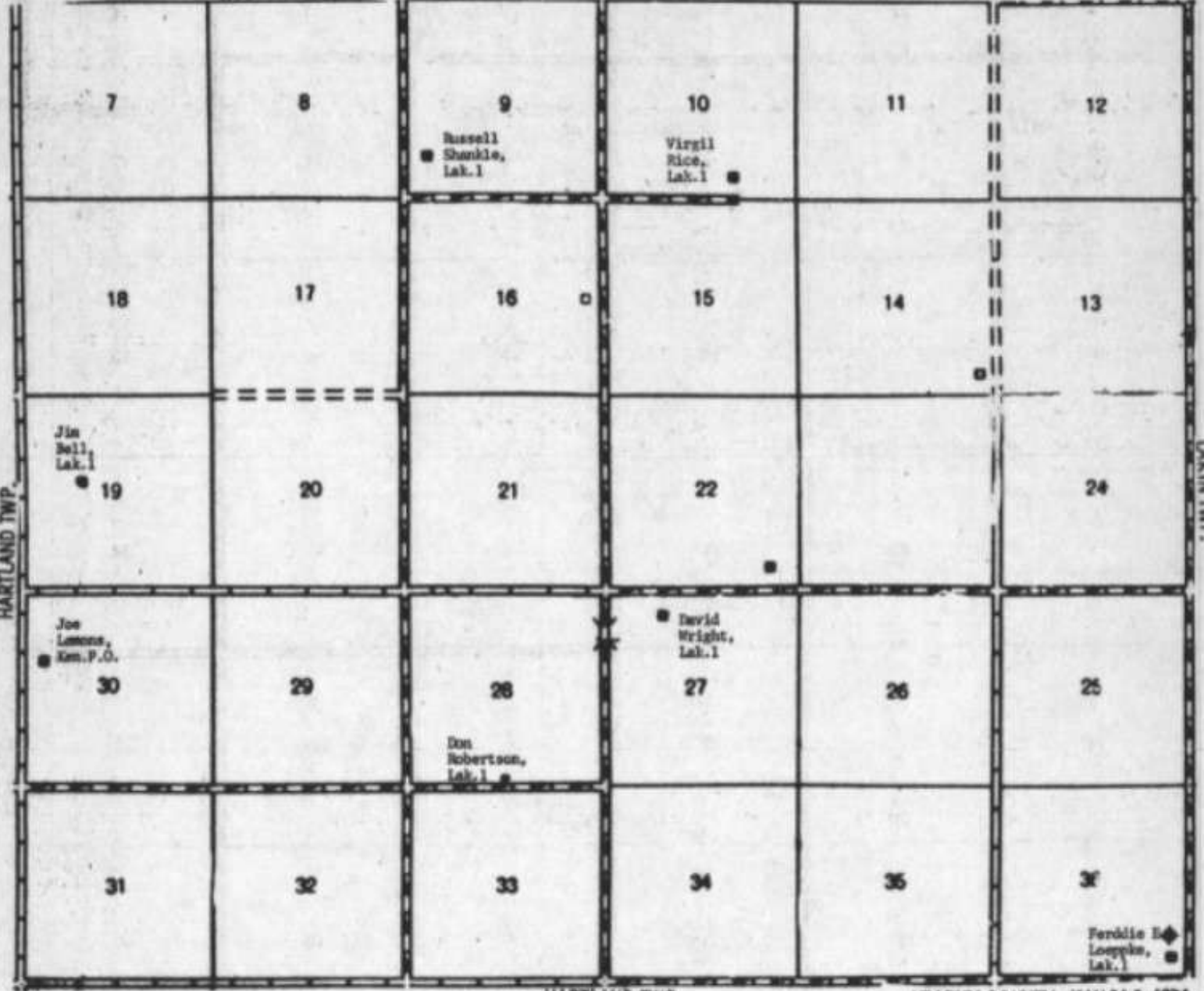

HARTLAND TWP.

KEARNY COUNTY, KANSAS 1974

T-23-S

WEST HIBBARD TWP.

HARTLAND'NW'

WEST HIBBARD

R-38-W

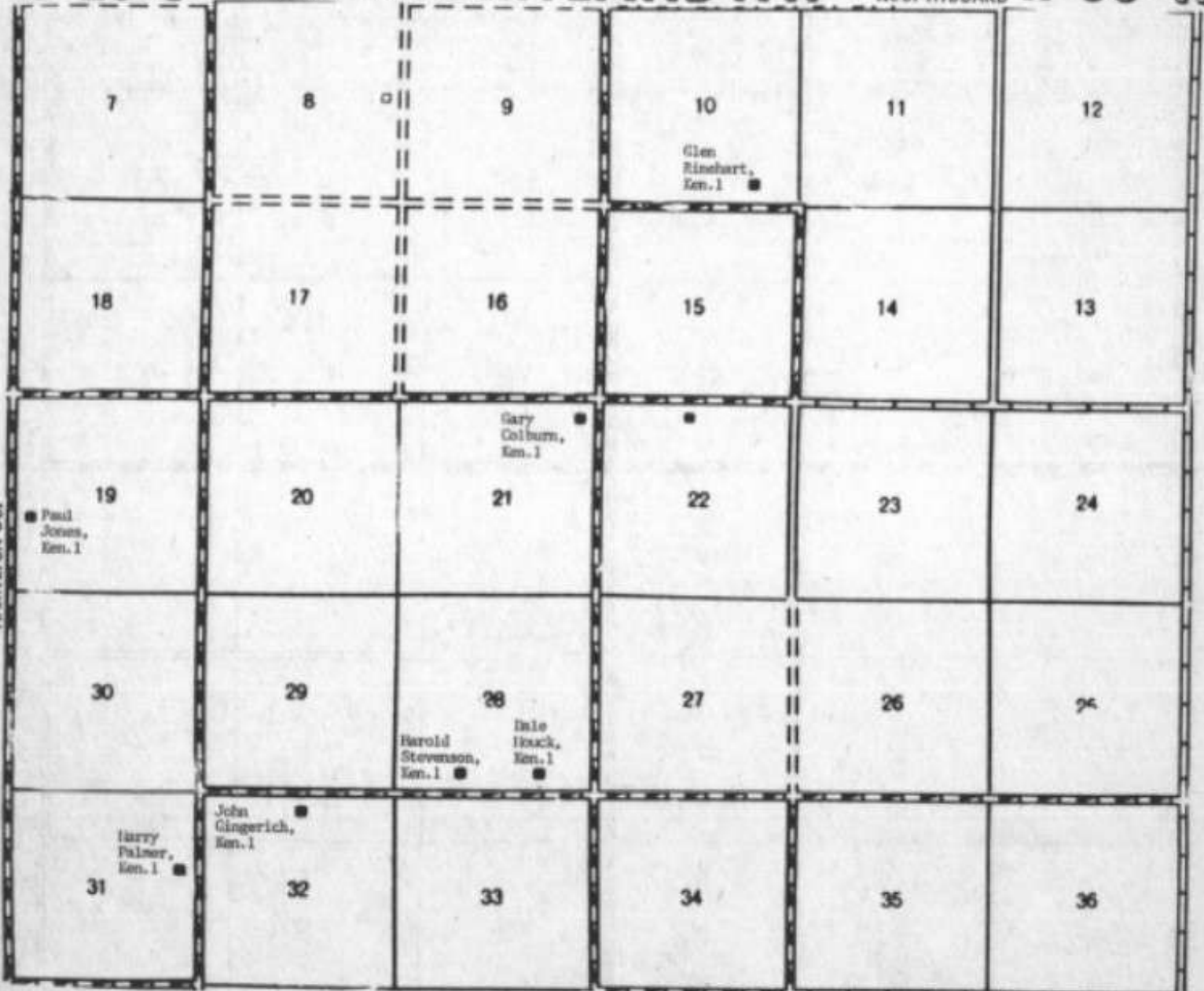

HAMILTON CO.

HARTLAND TWP.

KEARNY, COUNTY, KANSAS 1974

T-25-S

HARTLAND TWP

KENDALL 'NE'

HARTLAND TWP.

R-37-W

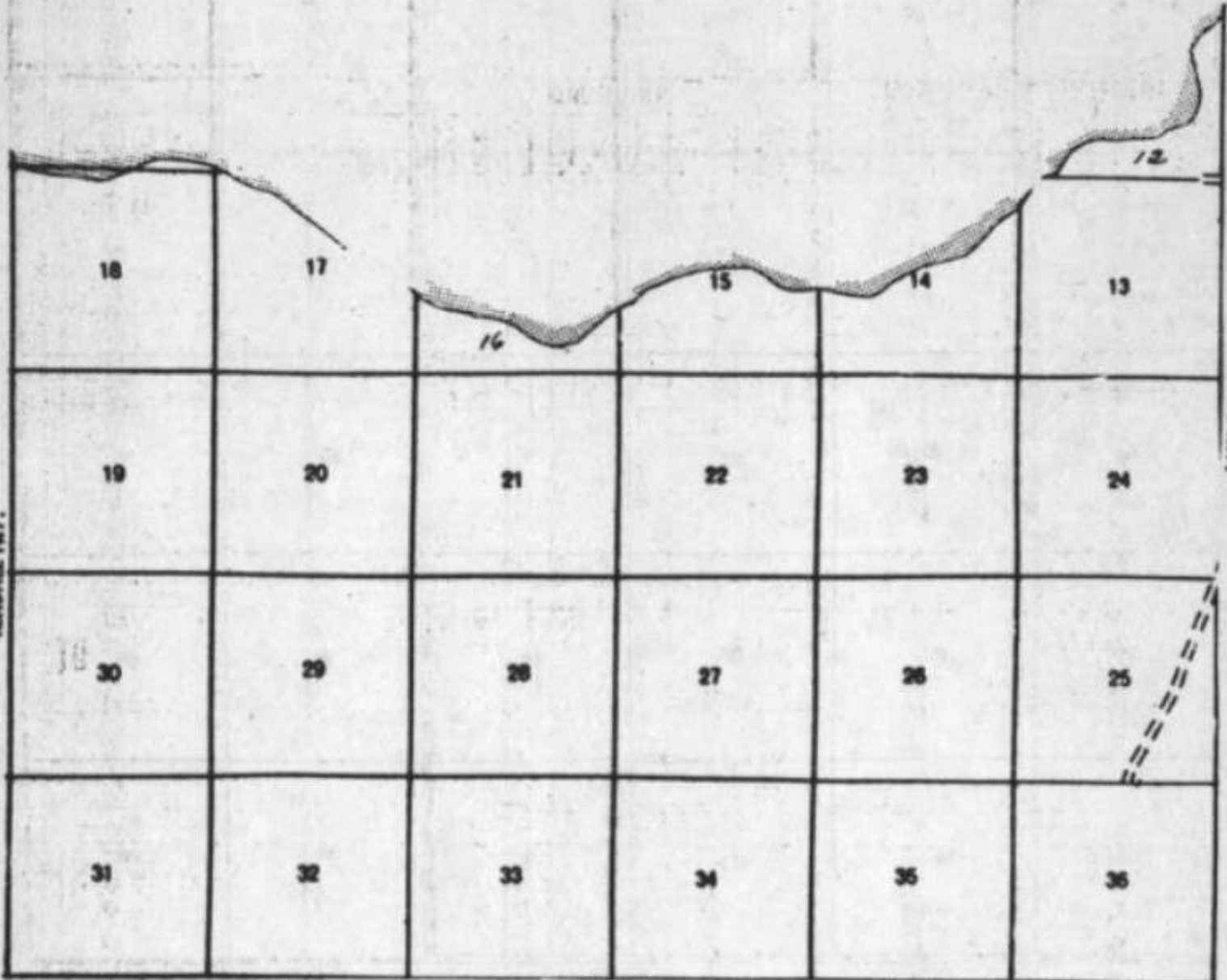

KENDALL TWP.

SOUTH SIDE TWP.

KENDALL TWP.

KEARNY COUNTY, KANSAS 1974

T-25-S HARTLAND TWP KENDALL 'NE' HARTLAND TWP. R-37-W

T-25-S

HARTLAND TWP.

KENDALL 'NW'

HARTLAND TWP.

R-38-W

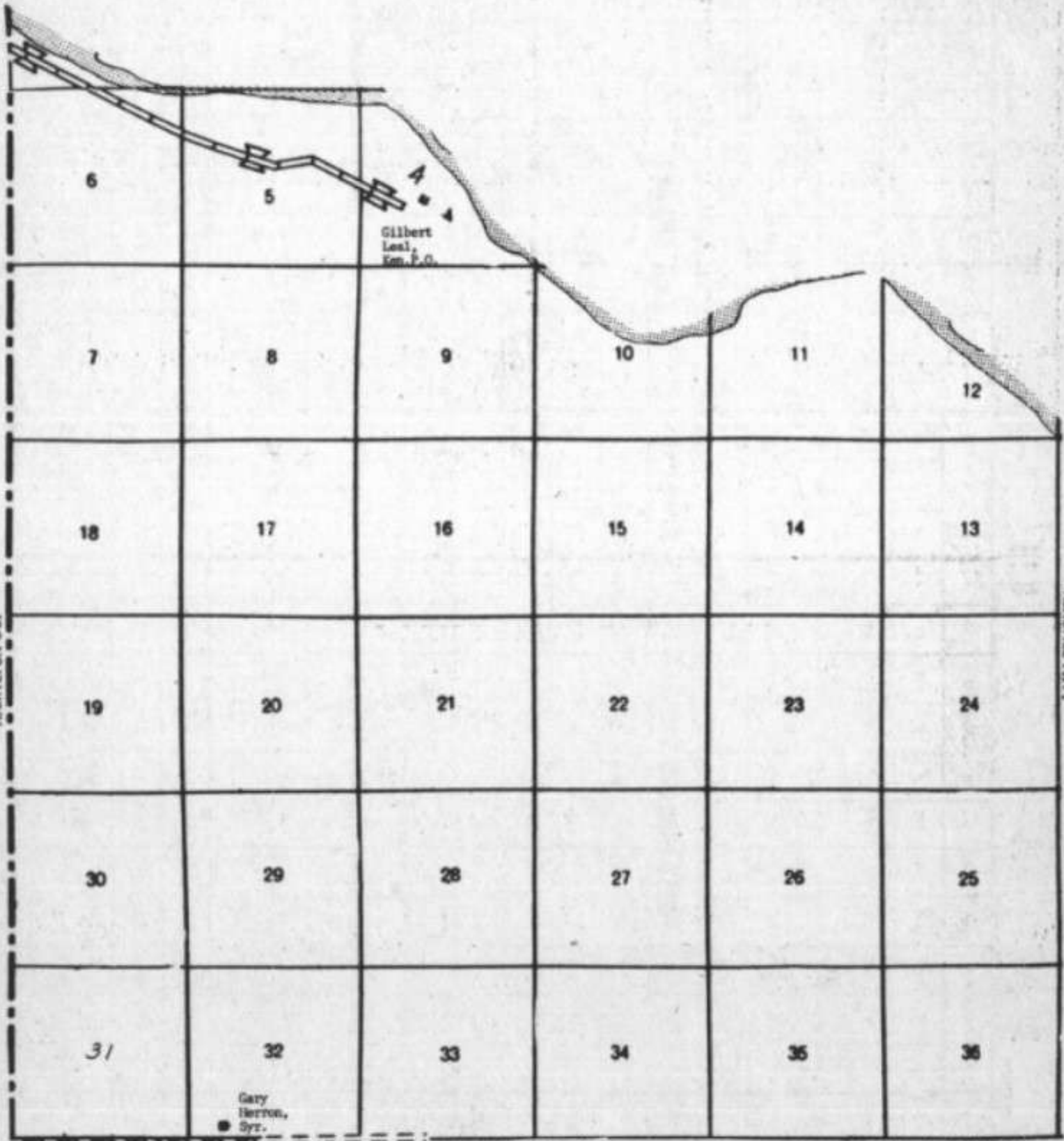

KENDALL TWP.

KEARNY COUNTY, KANSAS 1974

T-26-S

SOUTHSIDE TWP.

KENDALL 'E'

SOUTHSIDE TWP.

R-35-W

7	8	9	10	11	12
18	17	16	15	14	13
19	20	21	22	23	24
30	29	28	27	26	25
31 Paul Gilleland Uly.1 ● ●	32 Clifton Gilleland, Uly.1	33	34	35	36

KENDALL TWP.

FINNEY CO.

GRANT CO.

KEARNY COUNTY, KANSAS 1974

T-26-S

SOUTHSIDE TWP.

KENDALL 'E'

SOUTHSIDE TWP.

R-36-W

7	8	9	10	11	12
16	17	18	15	14	13
19	20	21	22	23	24
30	29	28	27	26	25
31	32	33	34	35	36

GRANT CO.

KEARNY COUNTY, KANSAS 1974

KENDALL TWP.

KENDALL TWP.

T-26-S

KENDALL TWP. KENDALL 'SE' KENDALL TWP.

R-37-W

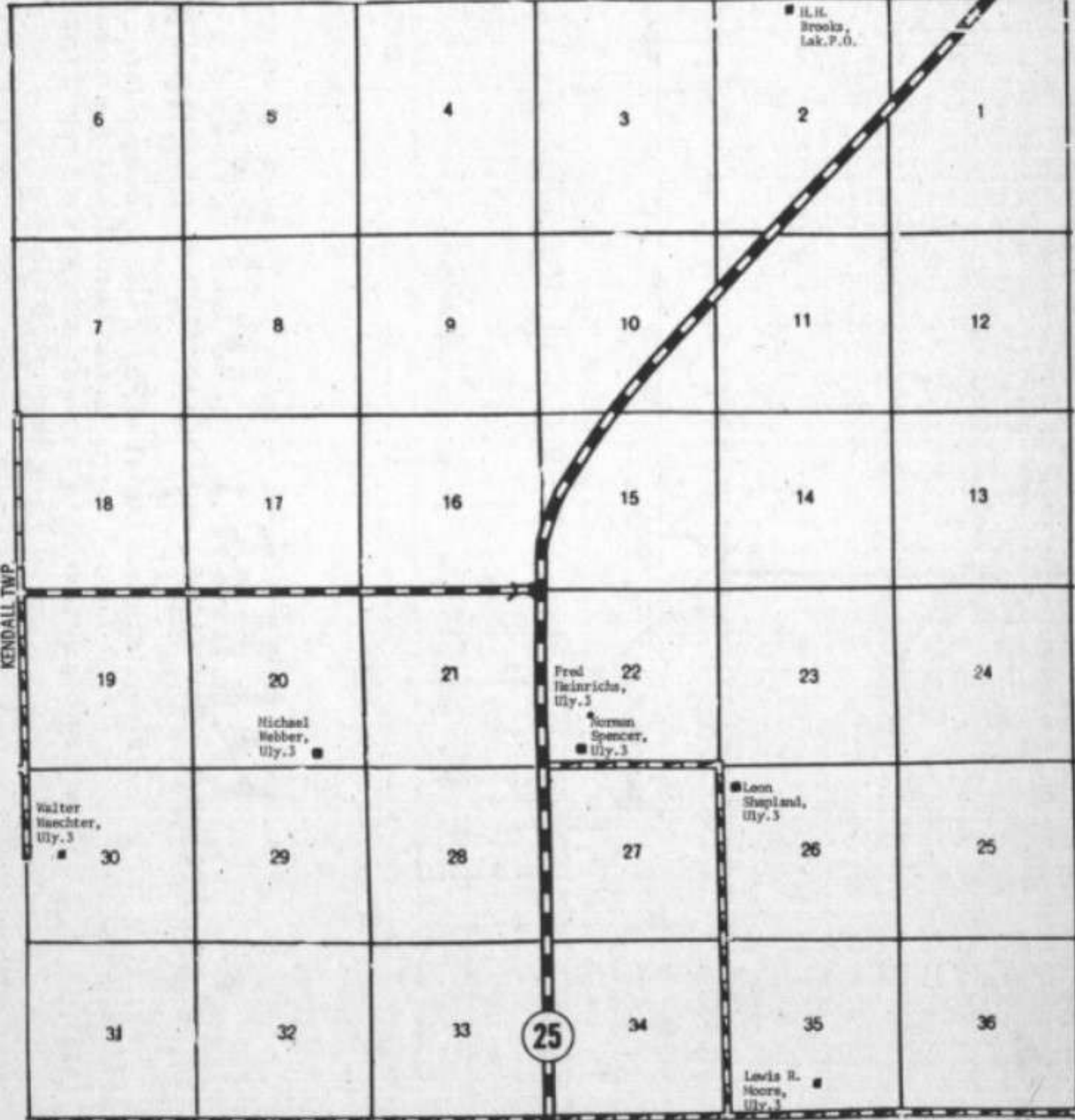

GRANT CO.

KEARNY COUNTY, KANSAS 1974

T-26-S

KENDALL TWP.

KENDALL 'SW'

KENDALL TWP.

R-38-W

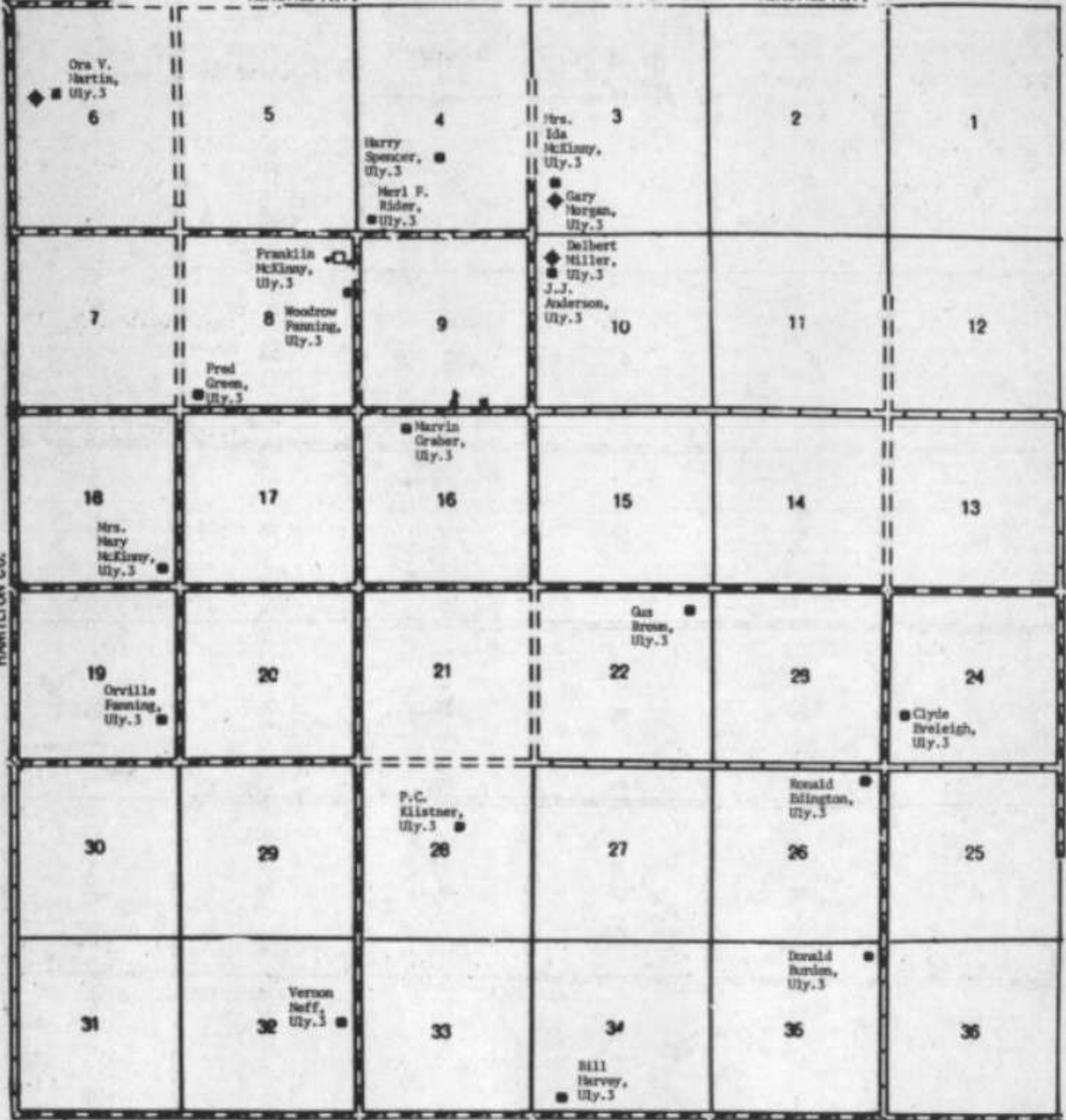

HAMILTON CO.

KENDALL TWP.

GRANT CO.

KEARNY COUNTY, KANSAS 1974

T-23-S

EAST HIBBARD TWP.

LAKIN 'N'

EAST HIBBARD TWP.

R-36-W

7

8

9

10

11

12

Norman
Simsbauer
Lak.N.*

Leighton
Brogman,
Lak.N.*

17

16

15

14

13

E.L.
Kloeman,
Lak.N.*

Henry
Kloeman,
Lak.N.*

19

20

21

22

23

24

Martin
Vann,
Lak.N.*

Edwin
Kloeman,
Lak.N.*

30

29

28

27

26

25

Candy
Ochoa Jr.,
Lak.P.O.

John
Shriver,
Lak.N.*

31

32

33

34

35

36

Edon
Hubbard,
Lak.N.*

1. Delmer Taylor,
2. Randy Fisher,
Lak.N.*

Ivan
Duvall,
Lak.N.*

HARTLAND TWP.

DEERFIELD TWP.

LAKIN TWP.

KEARNY COUNTY, KANSAS 1974

T-23-24-S EAST HIBBARD TWP.

DEERFIELD

EAST HIBBARD TWP. R-35-W

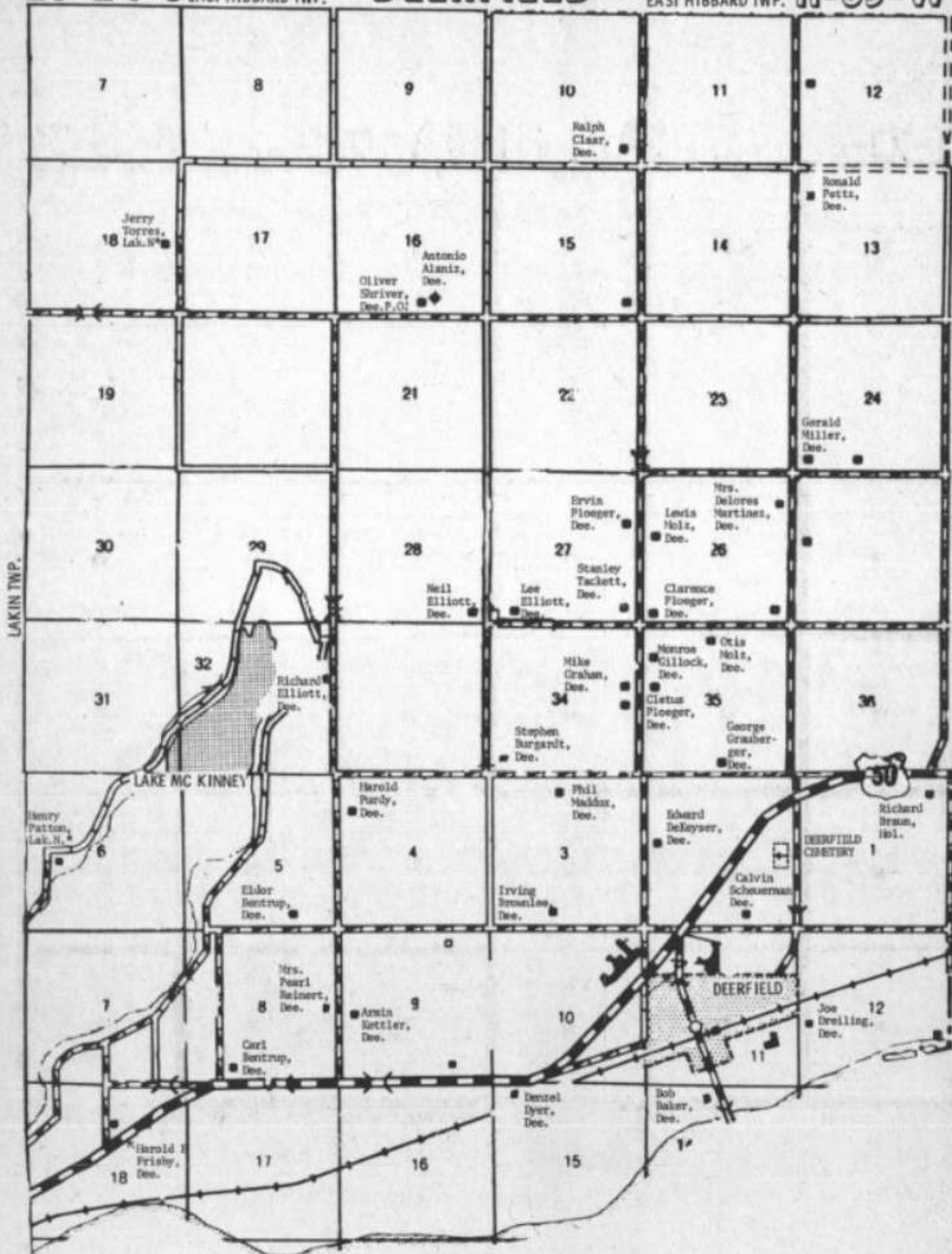

SOUTHSIDE TWP.

-22-23-S WEST HIBBARD TWP WEST HIBBARD SW WEST HIBBARD TWP R-38-W

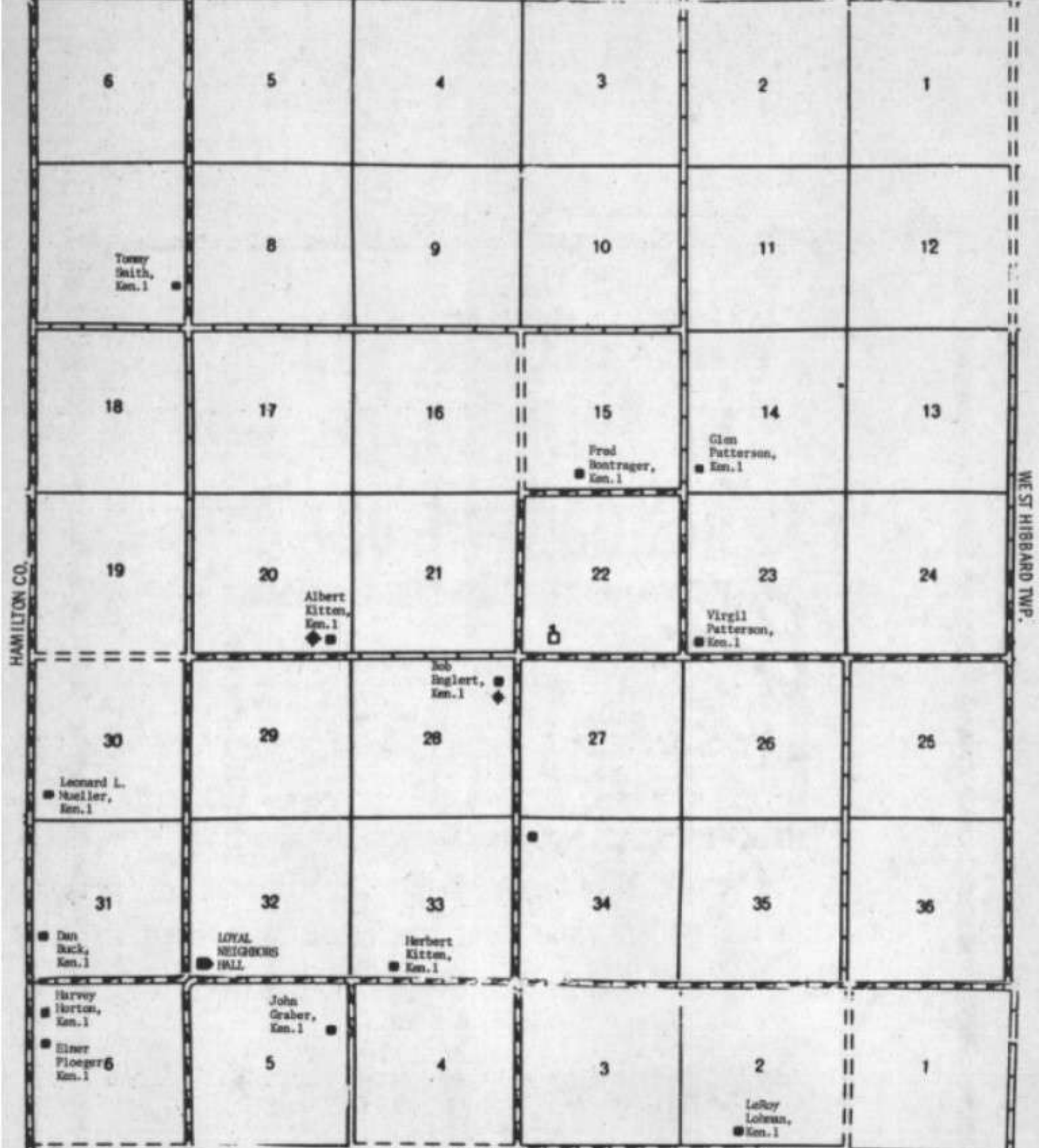

HARTLAND TWP.

KEARNY COUNTY, KANSAS 1974

T-22-23-S

WEST
HIBBARD
TWP.

WEST HIBBARD'S E'

WEST HIBBARD TWP.

R-37-W

6

5

4

2

1

Bobby Joe
Garcia,
Lak. N.

7

8

9

10

11

12

18

17

16

15

14

13

19

20

22

23

24

30

29

28

27

25

Royce
Williams,
Lak. N.

31

32

33

34

35

36

Kenneth
Davis Jr.,
Lak. N.
Kenneth
Davis Sr.,

Carl
Heinitz,
Lak. N.

6

5

4

3

2

1

Don
Summers,
Lak. 1

Charles
Hagar,
Lak. 1

Billy
Moore,
Lak. 1

HARTLAND TWP.

KEARNY COUNTY, KANSAS 1974

WEST HIBBARD TWP.

EAST HIBBARD TWP.

T-22-23-S EAST HIBBARD EAST HIBBARD'SW EAST HIBBARD R-36-W

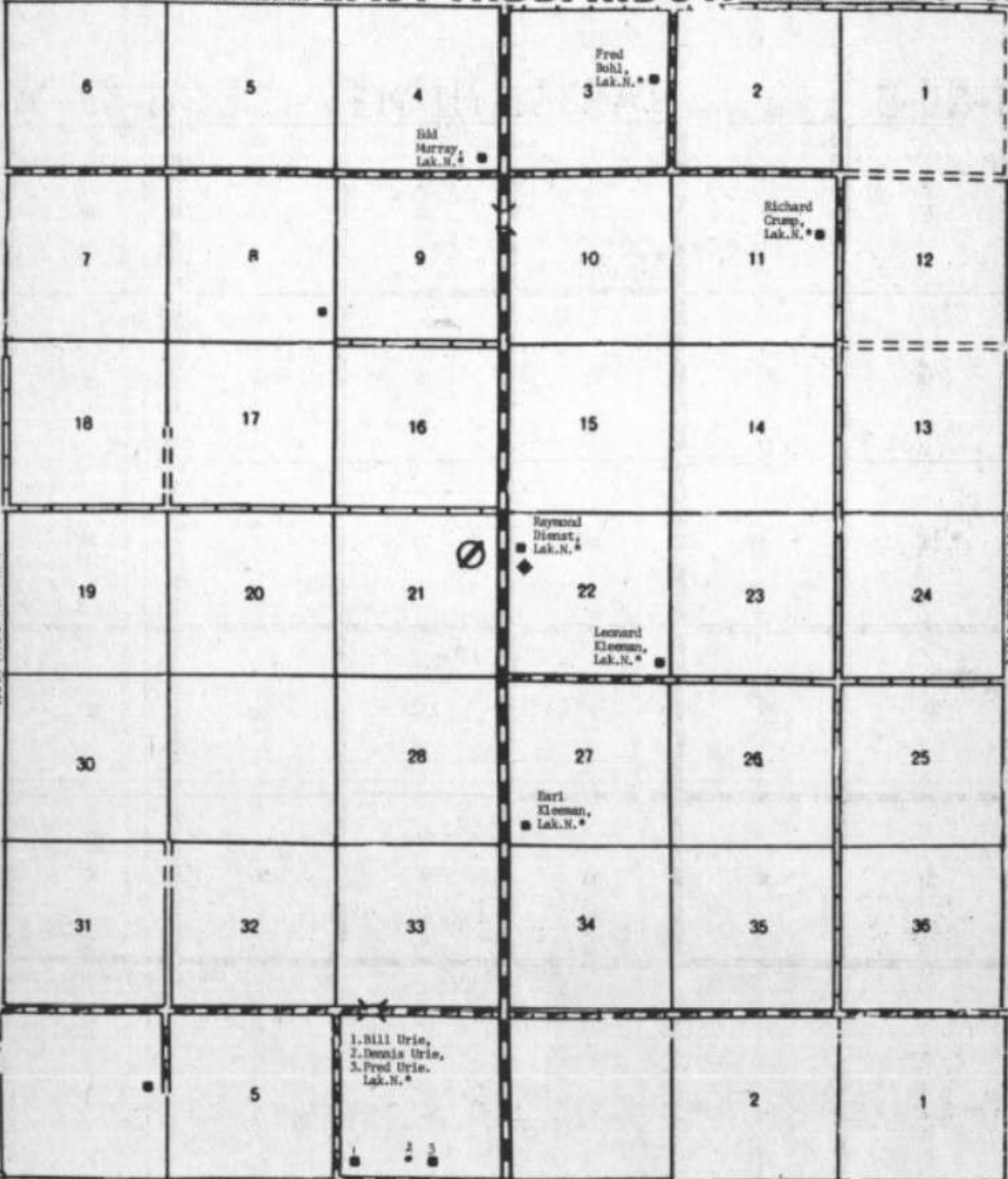

WEST HIBBARD TWP.

EAST HIBBARD TWP.

LAKIN TWP.

KEARNY COUNTY, KANSAS 1974

T-25-26-S SOUTHSIDE TWP. SOUTHSIDE 'W' SOUTHSIDE TWP. R-36-W

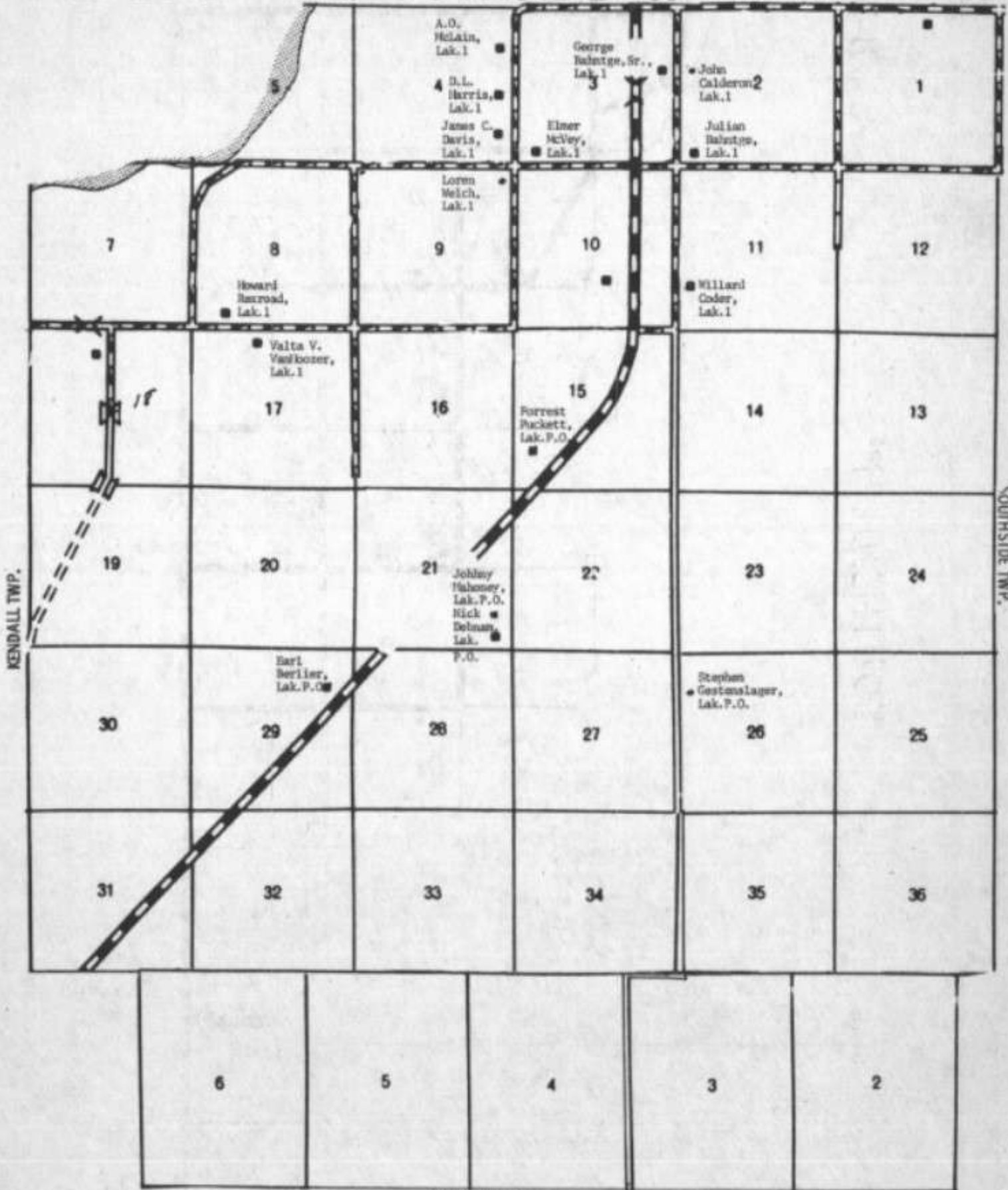

KENDALL TWP.

KEARNY COUNTY, KANSAS 1974

T-24-25-S HARTLAND TWP.

HARTLAND SE

HARTLAND TWP. R-37-W

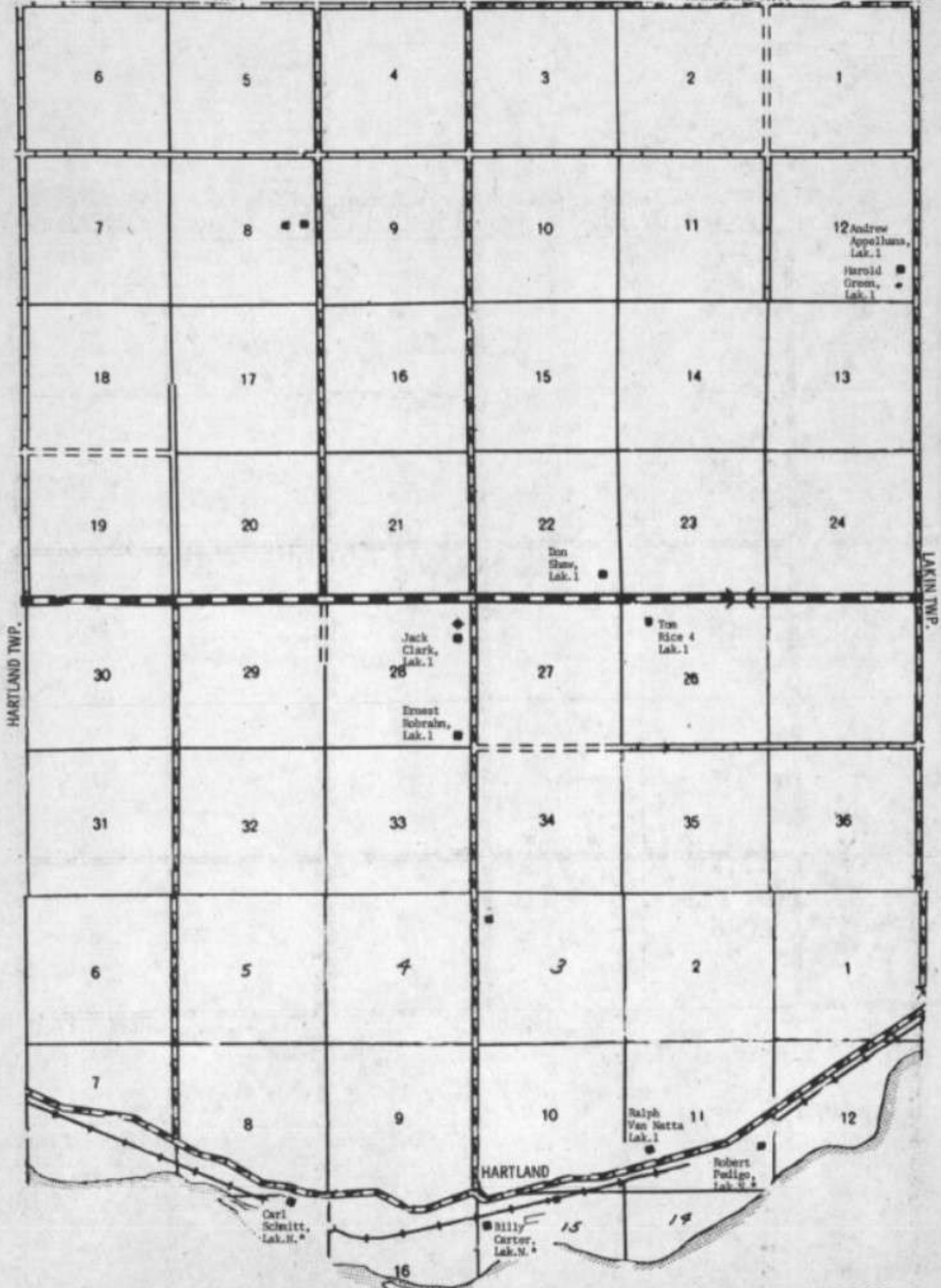

6

5

4

3

2

1

7

8

9

10

11

12 Andrew Appelhans, Lak. 1
Harold Green, Lak. 1

18

17

16

15

14

13

19

20

21

22

23

24

Don Shaw, Lak. 1

30

29

28

Jack Clark, Lak. 1

Ernest Sobahn, Lak. 1

27

Tom Rice 4 Lak. 1

26

31

32

33

34

35

36

6

5

4

3

2

1

7

8

9

10

Ralph Van Natta, Lak. 1

11

12

Robert Padigo, Lak. 1/4

Carl Schmitt, Lak. 1/2

Billy Carter, Lak. 1/2

16

15

14

HARTLAND

HARTLAND TWP.

LAKIN TWP.

T-24-S

LAKIN TWP.

SOUTHSIDE 'N'

DEERFIELD TWP. R-35-36-W

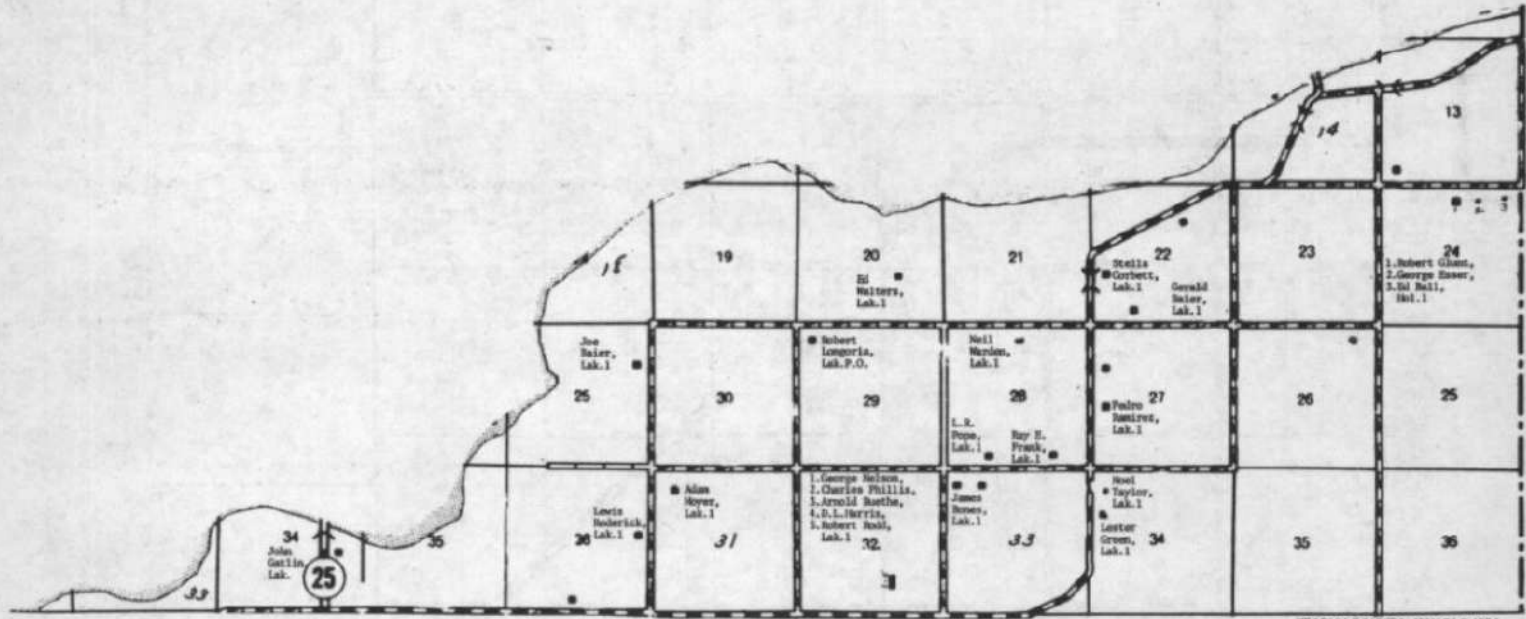

SOUTHSIDE TWP.

KEARNY COUNTY, KANSAS 1974

T-24-25-S

HARTLAND TWP.

HARTLAND'SW

HARTLAND TWP.

R-38-W

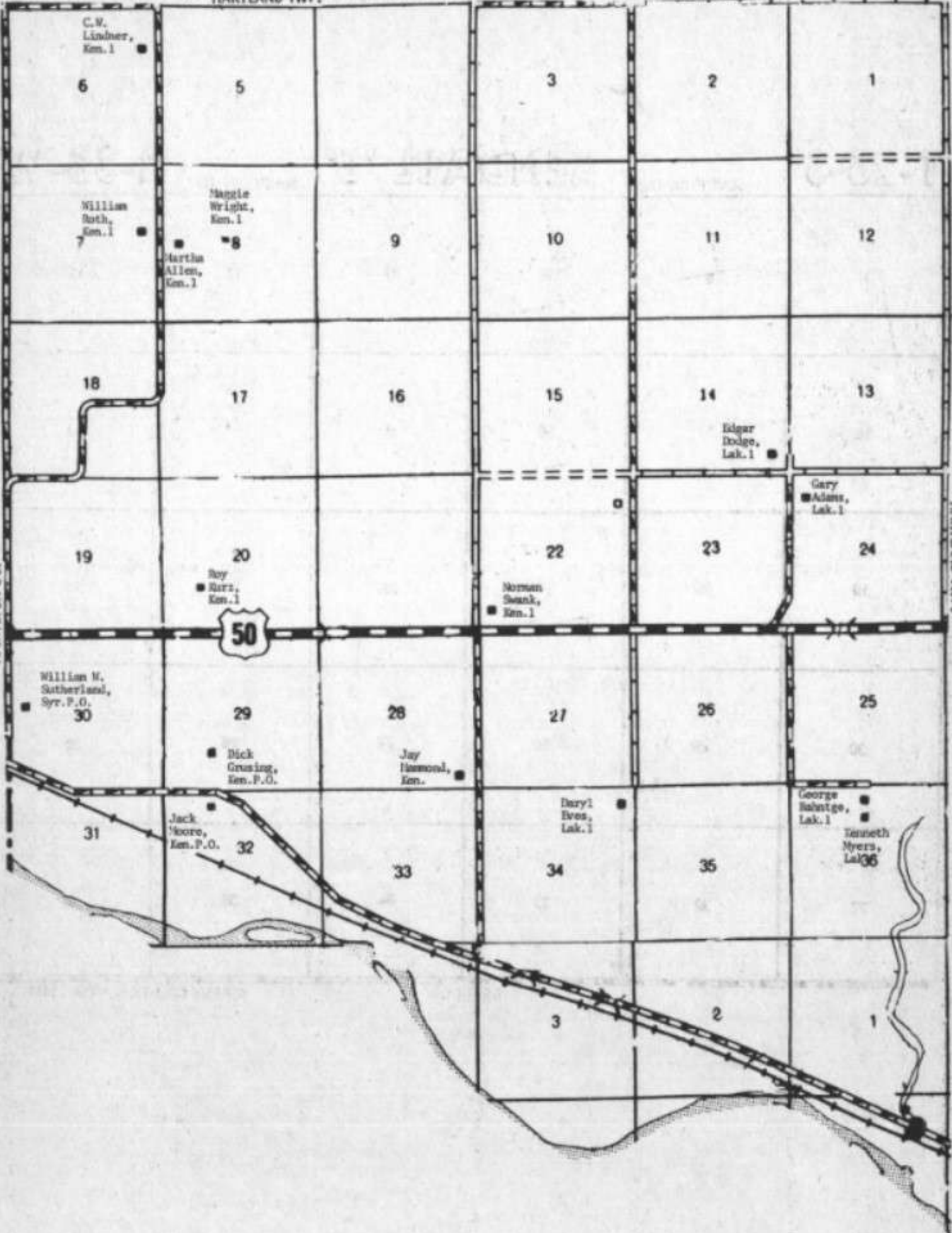

HAMILTON CO.

HARTLAND TWP.

KENDALL TWP.

KEARNY COUNTY, KANSAS 1974

T-25-26-S SOUTH SIDE TWP. SOUTHSIDE 'E' SOUTH SIDE TWP. R-35-36-W

■ Fritz Schreibvogel, Lak. 1 6	5	George Sauer, Lak. 1 4	3	2	1
7	8	9	10	11	12
18	17	16	15	14	13
19	20	21	22	23	24
30	29	28	27	26	25
31	32	33	34	35	36

SOUTHSIDE TWP.

HAMILTON CO.

1	6	5	4	3	2	1
---	---	---	---	---	---	---

KENDALL TWP.

KEARNY COUNTY, KANSAS 1974

T-24-25-S LAKIN TWP.

LAKIN 'S'

LAKIN TWP. R-36-W

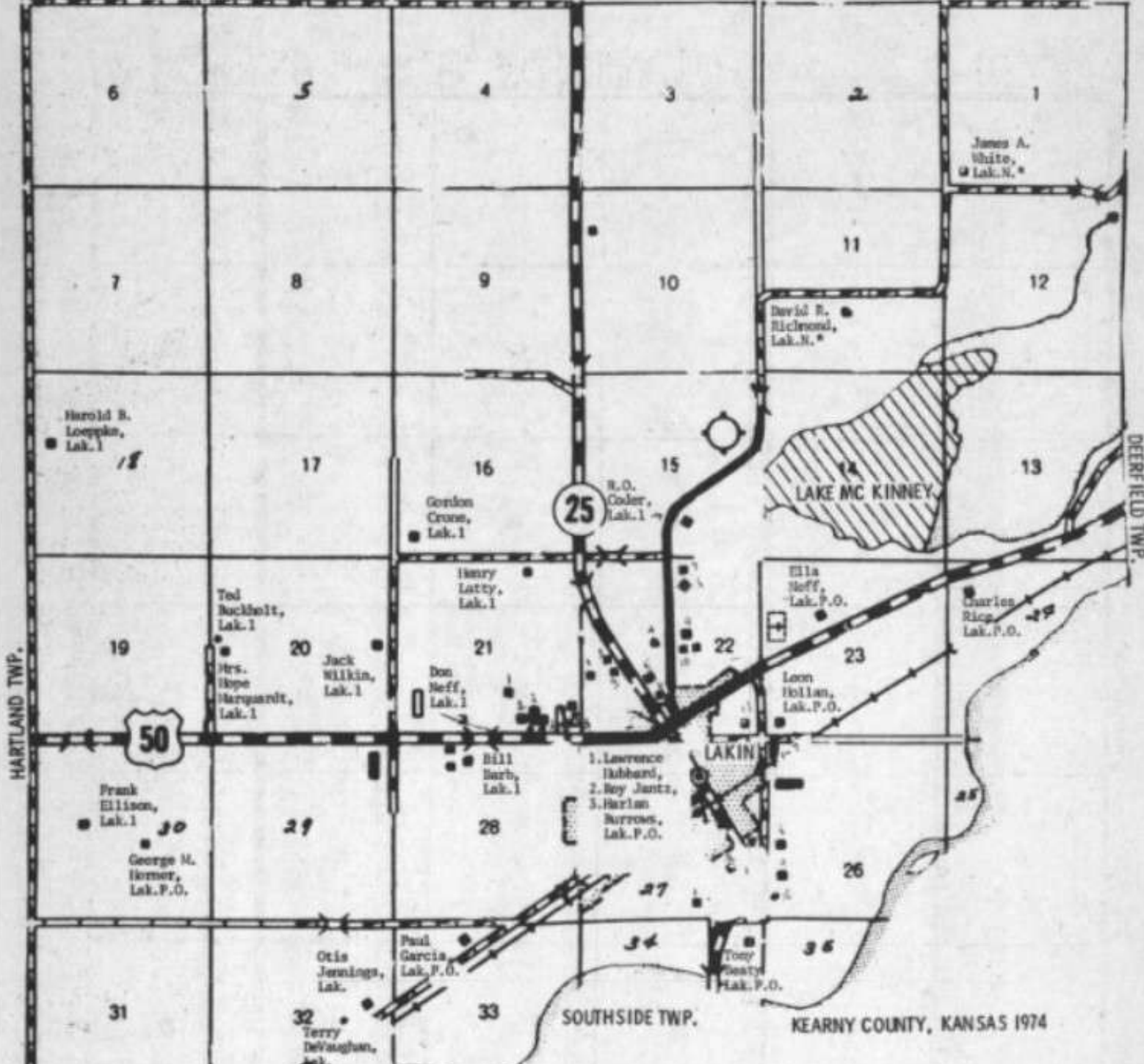

KEARNY COUNTY, KANSAS 1974

- SECTION 21
1. B. D. Merrill, Lak. 1
 2. Jack Kopman, Lak. 1
 3. Norman C. Estinger, Lak. 1
 4. Maxwell Jones, Lak. 1
 5. Pete Kraft, Lak. 1

- SECTION 27
1. Jerry Burden, Lak. P.O.
 2. Mrs. Lena Hoffman, Lak. 1
 3. J. L. Burden, Lak. P.O.
 4. J. E. Randolph, Lak. N.*
 5. Jack Campbell, Lak. P.O.
 6. C. A. Leonard, Lak.
 7. Mrs. Elizabeth White, Lak. N.*
 8. Harold White, Lak. N.*
 9. Mrs. Olive Bodan, Lak. N.*
 10. Walter Forbes, Lak. P.O.
 11. Mary Russell, Lak. P.O.

- SECTION 28
1. Joe Burrows,
 2. Roy Oliver,
 3. Jim Ray,
 4. Robert Heinitz,
 5. Bill Heber,
 6. Frank Hess,
 7. Otis Young,
 8. Walter Fletcher,
 9. Murray Fletcher,
 10. Leroy Jones, Lak. P.O.

T-21-S

WICHITA CO.

WEST HIBBARD NE

WICHITA CO.

R-37-W

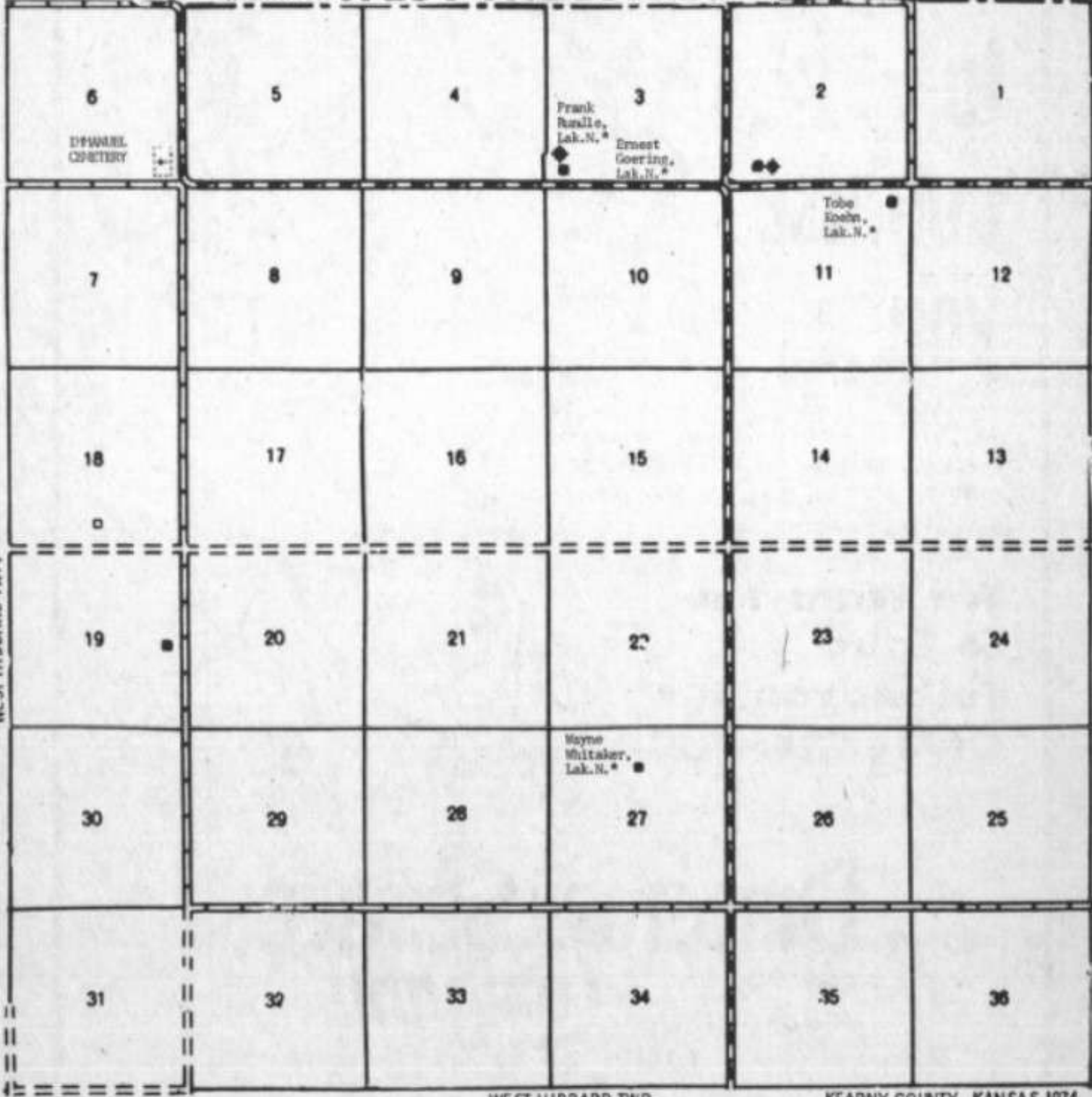

WEST HIBBARD TWP.

EAST HIBBARD TWP.

WEST HIBBARD TWP.

KEARNY COUNTY, KANSAS 1974

T-21-S

WICHITA CO. WEST HIBBARD'NW' WICHITA CO. R-38-W

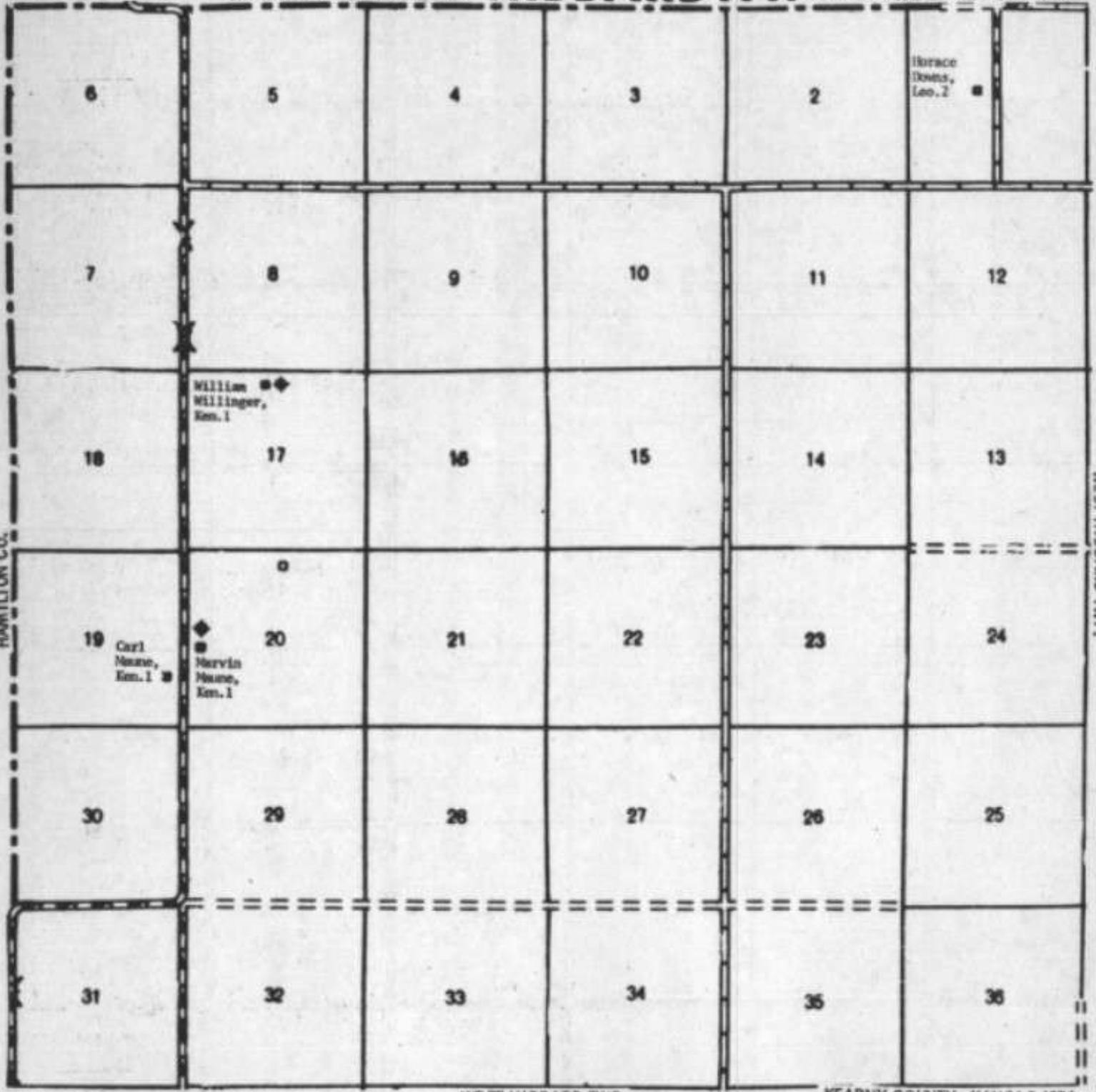

HAMILTON CO.

WEST HIBBARD TWP.

WEST HIBBARD TWP.

KEARNY COUNTY, KANSAS 1974