

# ILLUSTRATIONS



FRANCIS DAFFORN,  
AND HIS FAPA.  
Photo from E. C. Dafforn,  
ZENIA, KANSAS.



MR. AND MRS. ETHAN A. DUTTON  
KINGMAN, KANSAS.



J. J. LAWRENCE,  
NASHVILLE, KANSAS.



FRANK C. HEMPHILL,  
Cashier Nashville State Bank,  
NASHVILLE, KANSAS.



CLYDE WALTER,  
Editor and Owner of the Nash-  
ville Journal,  
NASHVILLE, KANSAS.  
Mr. Walter closed his office to enlist  
in Company I, 137th Infantry,  
35th Division, in the World War.



MR. AND MRS.  
LEROY H. FRAZIER,  
E. F. D. No. 1,  
PENALOSA, KANSAS.

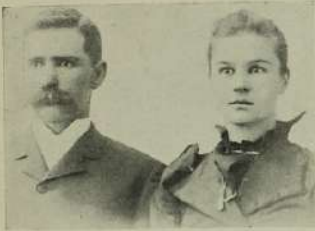

PHOTO FROM HENRY LATTA,  
NORWICH, KANSAS.



MR. AND MRS. BEN CLOUSE AND TWO  
CHILDREN, LILLIE FLORENCE  
AND GEORGE,  
MURDOCK, KANSAS.  
Mr. Clouse is a Breeder of Hereford Cattle,  
and is one of the Successful Farmers of  
Kingman County.



MR. AND MRS. OLIVER P. LUCE AND FAMILY,  
CUNNINGHAM, KANSAS.



PHOTO FROM LEWIS T. HOLDER,  
R. F. D. No. 2,  
MURDOCK, KANSAS.



L. M. THORNE AND FAMILY,  
PENALOSA, KANSAS.



INTERIOR VIEW OF STORE OF F. A. RUTH,  
Implements and Hardware,  
CUNNINGHAM, KANSAS.



RESIDENCE OF C. B. THOMPSON,  
KINGMAN, KANSAS.



RURAL HOME OF MRS. W. L. BAKER,  
CLEVELAND, KANSAS.



FOREST VIEW STOCK FARM,  
W. S. De Weese, Proprietor,  
NASHVILLE, KANSAS.



RESIDENCE OF H. F. BRALY,  
800 North Spruce,  
KINGMAN, KANSAS.



WM. RUSSELL, DUQUOIN, KANSAS.  
The picture indicates that cowboys have a mighty  
poor show in the neighborhood of Mr. Russell.



RESIDENCE OF OREN MURPHY,  
KINGMAN, KANSAS.

# ILLUSTRATIONS



HOME OF ALBERT POWERS,  
CUNNINGHAM, KANSAS.



HOME OF DAYTON SMITH  
R. F. D. No. 4,  
KINGMAN, KANSAS.



HOME OF PEARL J. LAUTERBACH,  
NASHVILLE, KANSAS.



HOME OF JOSEPH H. MEYER,  
CUNNINGHAM, KANSAS.



HOME AND FARM OF J. B. MADISON,  
R. F. D. No. 1,  
KINGMAN, KANSAS.



MR. AND MRS. J. C. SHELMAN, DEVILLE AND  
ETHEL SHELMAN, AND FAMILY HOME,  
CUNNINGHAM, KANSAS.



HOME AND FARM OF C. I. RENNER,  
R. F. D. No. 3,  
CUNNINGHAM, KANSAS.



HOME AND FARM OF A. KRUCKENBERG,  
NASHVILLE, KANSAS.



FARM RESIDENCE OF H. A. STRIEGEL,  
Manager Bowersock Elevator,  
MURDOCK, KANSAS.



MR. AND MRS. R. L. DICKINSON,  
Their Home and Grandson, Paul L. Dickinson, and two  
Prize Winning Angus Calves. Mr. Dickinson is a  
Breeder of Angus Cattle and Poland China Hogs, at  
Adams, P. O. R. F. D. No. 1,  
RAGO, KANSAS.



HOME OF  
FRANK RUTKOWSKI,  
MURDOCK, KANSAS.



FARM HOME OF R. F. DOTY,  
CUNNINGHAM, KANSAS.



RESIDENCE OF W. G. MESSMER,  
R. F. D. No. 1,  
NORWICH, KANSAS.



GREEN HILL FARM,  
Adolph Steffan, Owner,  
NASHVILLE, KANSAS.



ST. PETER'S CHURCH,  
WILLOWDALE, KANSAS.  
No. 1—Sisters' Home. No. 2—Priest's Residence.  
No. 3—Parochial School. No. 4—District School.  
No. 5—St. Peter's Church, and Rev. Geo. Sitte-  
rauer, Pastor.



HOME OF A. C. HATCH,  
CUNNINGHAM, KANSAS.



BARN OF J. N. ADAMS,  
NORWICH, KANSAS.



FARMER'S STATE BANK,  
VARNER, KANSAS.



RESIDENCE OF FRANK C. HEMPHILL,  
Cashier of Nashville State Bank,  
NASHVILLE, KANSAS.



TWO VIEWS ON THE FARM OF G. D. CATLIN,  
RAGO, KANSAS.