

Gen.
373.78196
L112

GEN

NINETEENTH ANNUAL CATALOGUE

Labette County High School

ALTAMONT, KANSAS

THE FALL TERM OPENS
TUESDAY, SEPTEMBER 3rd, '12

Gen. 373.78196 L112

Labette County High School,
Altamont, Kansas 15.00

MID-CONTINENT PUBLIC LIBRARY

**Genealogy & Local History Library
North Independence Branch
Highway 24 & Spring
Independence, MO 64050**

GE

*Hendricks
1-Ref. / Gen. NT
15.00.*

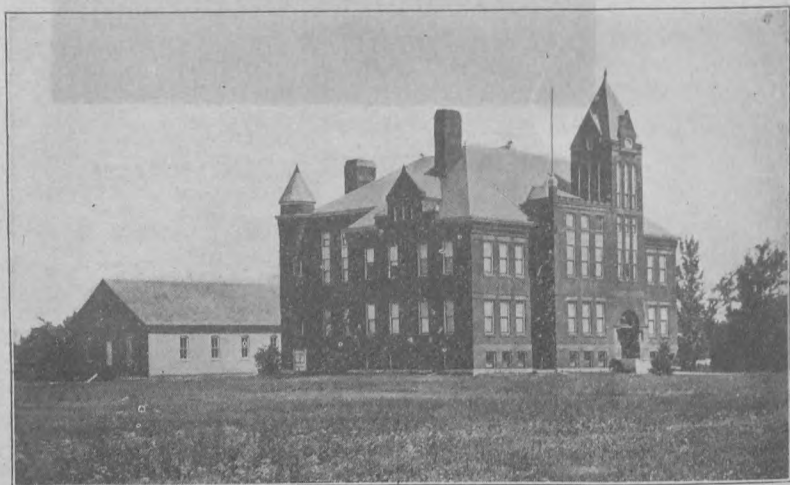

LABETTE COUNTY HIGH SCHOOL

NINETEENTH ANNUAL CATALOGUE

Labette County High School

Altamont, Kansas



3 0000 11705179 1

MID-CONTINENT PUBLIC LIBRARY

**Genealogy & Local History Library
North Independence Branch
Highway 24 & Spring
Independence, MO 64050**

GE

Fall Term Opens Tuesday, September 3rd, '12

BOARD OF TRUSTEES

E. B. Brown.....	Edna.....	1912
William Wade.....	Chetopa.....	1912
W. F. McPeak.....	Parsons.....	1912
W. W. Bradbury.....	Bartlett.....	1914
Georgé Pfaff.....	Parsons.....	1914
Dr. C. N. Petty.....	Altamont.....	1914

OFFICERS OF THE BOARD

IDA B. MARLEY, County Superintendent,
President, Ex-Officio.

W. W. BRADBURY, Secy.

GEORGE PFAFF, Treas.

STANDING COMMITTEES

TEACHERS AND SALARIES

W. W. Bradbury
Wm. Wade
E. B. Brown

PURCHASING

Wm. Wade
George Pfaff
W. F. McPeak

RULES AND REGULATIONS

George Pfaff
W. F. McPeak
W. W. Bradbury

AUDITING

E. B. Brown
Wm. Wade
Dr. C. N. Petty

BUILDING AND GROUNDS

Dr. C. N. Petty
E. B. Brown
W. W. Bradbury

JUDICIARY

W. F. McPeak
George Pfaff
Dr. C. N. Petty

BOARD OF TRUSTEES



IDA B. MARLEY
County Superintendent—President Ex-Officio



GEORGE PFAFF
Treasurer



W. W. BRADBURY
Secretary



W. F. McPEAK



T. C. N. PETTY



E. B. BROWN

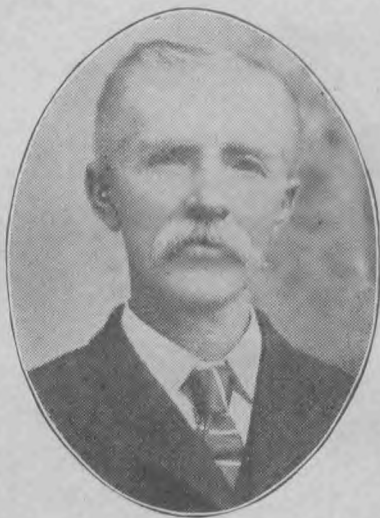

Wm. WADE

ANNOUNCEMENTS

1912

September 2—Monday—Enrollment and Entrance Examinations.

September 3—Tuesday—Entrance Examinations.

September 3—Tuesday—First Term of Nineteen Weeks Begins at 8:30 a. m. Certificates of Admission Received and Lessons Announced.

September 6—Friday Evening—Reception to Students.

December 19—Contest in Oration and Declamation.

December 20—Friday—Holiday Vacation Begins.

1913

December 31—Tuesday—School Work Resumed.

January 16 and 17—Thursday and Friday—Final and Entrance Examinations.

January 17—Friday—First Term Closes.

January 21—Tuesday, Second Term of Nineteen Weeks Begins at 8:00 a. m.

May 23—Friday—Class Work Closes.

May 26 to 28—Inclusive—Final Examinations.

May 25—Sunday—Baccalaureate Sermon.

May 26—Monday Evening—Contest in Essay and Debate.

May 28—Wednesday—Alumni Day.

May 28—Wednesday, 8:00 p. m.—Alumni Program and Banquet.

May 29—Thursday—Field Day Exercises.

May 29—Thursday Evening—Commencement Exercises.

FACULTY

W. M. Kyser, A.B., Principal.....	Methods and Psychology.
Celia Pennington, A.B.,.....	German and English
Anna May Doering.....	History and Mathematics
To be elected.....	Manual Training and Science
Mary M. Baird.....	Latin and English
Carrie Gates, B.S.,.....	Domestic Art and Science
F. M. Hurd.....	Commercial Department
Bernice Campbell.....	Shorthand and Typewriting
Lula Daniel.....	Librarian
F. L. Calvin.....	Janitor

GENERAL INFORMATION

LOCATION

The High School is located at Altamont, the center of the county, on the St. Louis & San Francisco railroad. The city is easy of access from all parts of the county, and is noted for its pure water and healthy surroundings.

The moral influence of the city is excellent. The city school is thoroughly organized and does the very best work. There are four beautiful churches here, the Methodist, Baptist, Christian, Presbyterian, all of which hold regular meetings. The business men are enterprising, and the people sociable and hospitable. Altamont is an excellent place for those seeking a pleasant home in an educational community.

BUILDING

The High School building is built of pressed brick with beautiful stone trimmings. It contains three large and five small recitation rooms, and an assembly room, with a

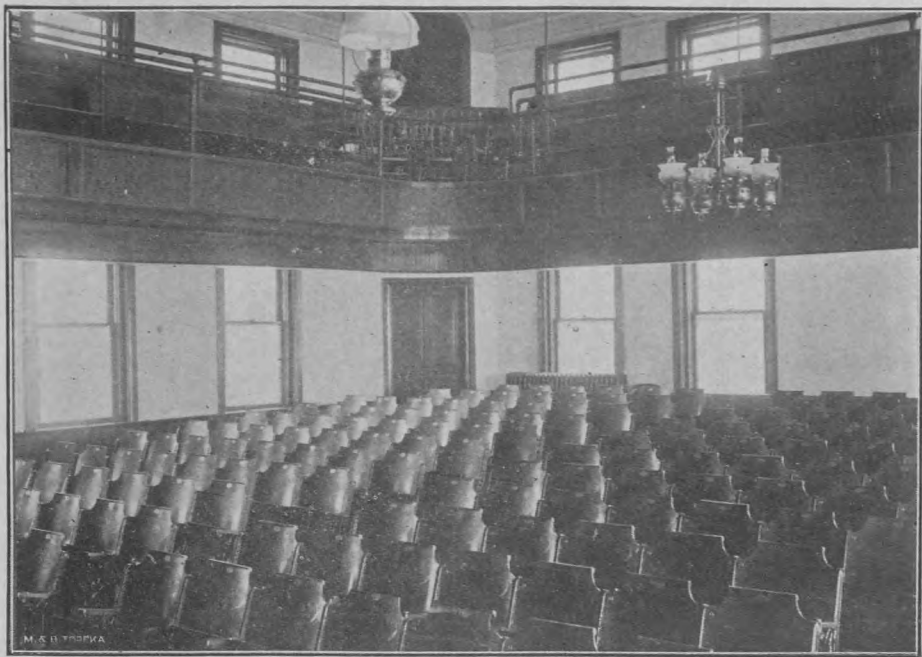

ASSEMBLY ROOM

seating capacity of five hundred. The building is situated in the eastern portion of the city on a slight elevation. The campus contains seven acres and is set out in a great variety of trees and shrubbery.

CONDITIONS OF ADMISSION

In addition to what is given in Article IV. under Rules and Regulations, found in the back part of this catalogue, the following resolutions were adopted by the Board of Trustees at its special meeting in May of 1899: First, students under fourteen years of age will not be admitted unless they obtain special permission from the Board of Trustees; second, students seventeen years of age or over may be admitted for special work, provided that they can pass an examination in those subjects which will satisfy the Principal and Faculty that they can carry the work of the classes which they wish to enter.

All persons seventeen years of age and above, and not graduates of the common schools, may be admitted to a special Business Course for the study only of Shorthand, Typewriting, Commercial Arithmetic, Commercial Book-keeping, Business Principles and Methods, Orthography and English Composition, upon passing an examination in the ordinary English branches satisfactory to the Principal.

Students may be admitted to advanced standing in any of the courses, by presenting from other schools grades satisfactory to the Principal, or by receiving on any subject a grade of not less than 80 per cent on a final examination.

CLASSIFICATION

Students are registered in the lowest class in which they are carrying two subjects. Regular students must bring up back subjects at the earliest date unless a conflict occurs.

All students that have more than one study back, and all students taking special work are registered as irregular students, and are, in no sense, members of the regular classes. No student will be registered in a lower class than the one in which he or she was registered the previous term.

Seniors who expect to graduate must have all back work made up before the beginning of the Spring term. However, a senior who has no more than one subject back, and can give satisfactory reasons to the Faculty or Board of Trustees why the work could not be made up before the spring term, may be given permission to make up that subject. No senior who fails to pass in all subjects that he is carrying will be permitted to graduate or make up back work after school closes, unless those failures are caused by sickness during the last two weeks of school.

RHETORICAL WORK

Perhaps from no other line of work does the student receive so much practical benefit for the effort expended as from studying how to express forcibly and concisely his thoughts, either orally or in written form. With this thought in view the student is required to prepare two declamations during the first year's work, two essays during the second year and two orations during the third year. These, after being carefully prepared, are presented to the teacher in charge of this work for any helpful suggestions, and then delivered before the literary society of which he is a member. Students may substitute music, or lines of literary work not mentioned above, for the regular work whenever given permission by the Principal.

The English Literature class gives an original program each year. With the proceeds pictures are purchased for the school. However, through the loyalty of the class to the school, it deviated from its custom the past year and donated the proceeds which was \$45.35 to the new



Y. M. C. A. CABINET



Y. W. C. A. CABINET

stage. The past year, some of the Freshman English classes organized themselves into a Literary society for the purposes of doing regular work in debate.

The literary work of the school is done by the Canfield and Ciceronian Societies. These societies hold regular sessions, alternately, each Thursday evening during the year, and, besides doing the regular required work, they do a great deal of volunteer work, which is a source of great social and literary culture.

RELIGIOUS WORK

The religious work of the school is under the management of the Young Men's and Young Women's Christian Associations, and both organizations did excellent work the past year. These organizations belong respectively to the Young Men's and Young Women's Christian Associations of the State and the State Secretaries visit our school a number of times during the year. Students are not urged to become members of one of these organizations, but we do feel that it is a great benefit to the students and the school for them to belong to these splendid organizations. The Young Men's Christian Association was represented by a delegation of six members at their State Convention, which was held at Hutchison in February. Mr. Lewis Bickham is president of this organization.

The Y. W. C. A. did fine work the past year and is a great factor in keeping up the moral standing of our school. They are striving to do their part in furnishing good wholesome amusement for the students. Miss Marie Hudgen is president of the young ladies' society. The society sent six delegates to the State Convention at Wichita, last October.

ATHLETICS

All lines of athletic work are looked after carefully. It is very necessary to have good health. While some of our patrons feel that we put too much into athletic work yet we feel sure if those parties would study the physical side of school life, they would agree with us. We do not want less but a higher standard.

We feel that our athletic work the past year, has been on a very high standard. Nearly all the members of the different teams, both boys and girls, were active christian workers in the school. Our teams have brought praise and honor to our school from our home people and the people where our teams have played. We are proud of our athletic work the past year.

Our basket ball teams entered the tournament of the Southeastern Teachers' Association, which was held at Independence in March. The boys' team made a fine record and the girls' team won second place for which it received the basket ball given by the Smeltzer Company, of Kansas City, Mo.

BAND AND ORCHESTRA

During the past school year there were twenty-one members in the band and ten members in the orchestra. More students were interested in these organizations, but they did not have instruments and ours were all in use. The school owns a number of instruments, but encourages the boys to play their own instruments. We gave some very successful entertainments during the



BAND AND ORCHESTRA

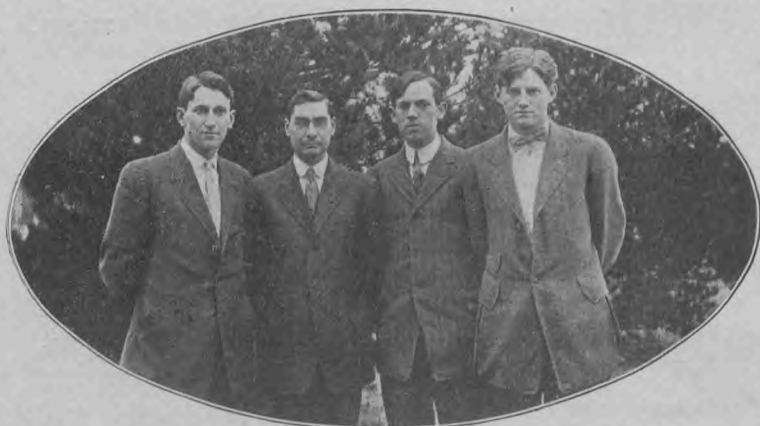

MALE QUARTETTE

second term of the year. The Band gave a play before the close of school which was a great success in every way except financially.

The Male Quartette is deserving of great praise for what it did the past year.

GOVERNMENT

Non-resident pupils will be held responsible to the Faculty for their conduct while away from the protection of their parents or guardians. No student under the care of the Faculty will be permitted to spend his or her evenings in a way or manner not conducive to the best interest of the student and the school.

Patrons are cordially invited to visit the school and to advise with Principal concerning any matter relating to the welfare of their children or the school. When the patrons co-operate with the Faculty there is no trouble in enforcing any rule of the school, or in stopping any evil that arises in the school. The Faculty cannot succeed any better in enforcing the rules of the school when the patrons do not stand by the teachers than county officers succeed in enforcing the prohibitory law when the citizens do not stand by the officers.

LIBRARY

Our Library of about 1100 well chosen books is open for the use of all residents of Labette County.

The Library was furnished with the following newspapers and magazines the past year: Oswego Independent, and Democrat, Parsons Sun, and Eclipse; Edna Sun, Chetopa Advance and Clipper, Mound Valley Journal and Herald and the Altamont Journal, Success Magazine, Youth's Companion, American Boy, Christian Endeavor

World, Gregg Writer, Review of Reviews, Kansas City Star and Times, Good Housekeeping, Technical World, Ladies' Home Journal, McClure's Magazine, Everybody's Magazine.

The High School wishes to thank the editors of the various county papers for their generous favors and interest shown us during the past school year.

EXPENSES

Non-residents who desire to avail themselves of any of the regular academic courses will be required to pay a tuition fee of ten dollars per term, payable in advance.

Every effort is made to bring all expenses to a minimum. There are plenty of rooms for rent for self-board-ing, at from twenty-five to forty cents per week, for each student, where two occupy a room. Table boarding can be found at prices from \$2.00 to \$3.00, and board and lodgings from \$2.00 to \$3.50 per week. A large number of students get through the year at a cost less than \$40. Parents are urged to supply their children with no more money than is required to meet the necessary expenses. Lessons in economy can be learned here which will prove helpful in after years.

LECTURES AND ENTERTAINMENTS

The Athletic Association managed the Lecture Course this year for the benefit of the new Gymnasium. It consisted of six numbers and was a success in every particular.

For the coming year, the course will consist of six numbers and it is costing the high school more money than

in previous years. Each number is first class. We trust that the same support will be given as has been in the past.

The following is the list:

Mendelssohn Quartette.

Hon. O'Connell, Lecture.

Wm. A. Colledge, Lecture.

Alton Packard, Cartoonist.

Singing Orchestra.

H. R. Manlove, Entertainer.

The Baccalaureate sermon was given by Rev. J. M. Kersey, of Parsons. The Class Address was given by Prof. D. M. Bowen, of the Pittsburg Manual Training School.

FACULTY



W. M. KYSER

W. M. Kyser, A.B., is a graduate of the Kansas State Normal and Kansas State University. He has had twenty-two year's experience in the various lines of school work in Kansas. He has been re-elected for his fifteenth year.



Miss Celia Pennington, A.B., has been re-elected for her tenth year's work. She is a graduate of the University of Kansas. She taught a number of years in the High School of Lawrence, Kansas. She is a thorough student, and a master of the subjects which she teaches.

CELIA PENNINGTON

Miss Anna Mae Doering is a graduate of the Kansas State Normal, Emporia, and the Normal Department of Campbell College, Holton, Kansas. She has had eight years of teaching experience in the Schools of Kansas. She will teach History and Mathematics. She has been re-elected for her fifth year.



ANNA MAE DOERING



MARY M. BAIRD

Mary M. Baird is a graduate of the Labette County High School, class of '96 and of the Kansas State Normal class of '04. She has done advanced work both at the State Normal and State University. She has taught several years in the public schools of this county and four years in the high schools of the State. The coming year she will teach Latin and English. She has been re-elected for her third year.

Bernice Campbell is a graduate of the Wetmore High School and of Baker University Business College. She has also taken two year's work in Baker University and has done special work in teaching Shorthand and Typewriting at Huff's School of Shorthand and Business Training, Kansas City, Mo. This year she will be the assistant instructor in the Business Department. She has been re-elected for her third year.



BERNICE CAMPBELL



CARRIE GATES

Miss Carrie Gates, B.S., comes to us recommended by the State Agricultural College in the highest terms. She is thoroughly qualified for her chosen work. Her line of work in our High School will be Domestic Science and Art. She has been re-elected for the second year.

Miss Lula Daniel is a graduate of our Normal and Commercial courses and has had one years' teaching experience. She is thoroughly qualified and prepared for her work the coming year. She will have charge of the Library and Study room. She has been re-elected for her second year.



LULA DANIEL



F. M. HURD

Commercial subjects Clark's Tangible Business College, Kansas City, Kansas one year and has had actual office experience. He has been re-elected for his second year and will have charge of the Commercial Department.

F. M. Hurd, besides some high school work, did four years of work in Erving College, Erving, Ill., and special work in penmanship and drawing in Valparaiso University, Valparaiso, Ind., summer of 1906. Graduated from the Chillicothe College of Pen Art, Chillicothe, Mo., 1909. He taught six years in the public schools of Ill. Taught penmanship in Erving College three years

This space should be occupied by the cut and write-up of our new Manual Training teacher but as we go to press we are sorry to say that the Board of Trustees has not succeeded in securing just what it wants. We want to assure our patrons that before school begins the Board will have a worthy man for the position.



F. L. CALVIN

Mr. Calvin has been our janitor for the past nine years and has given great satisfaction. He not only does the janitor work but is a great factor in the religious work of the school. He has always been an active member of the Y. M. C. A.

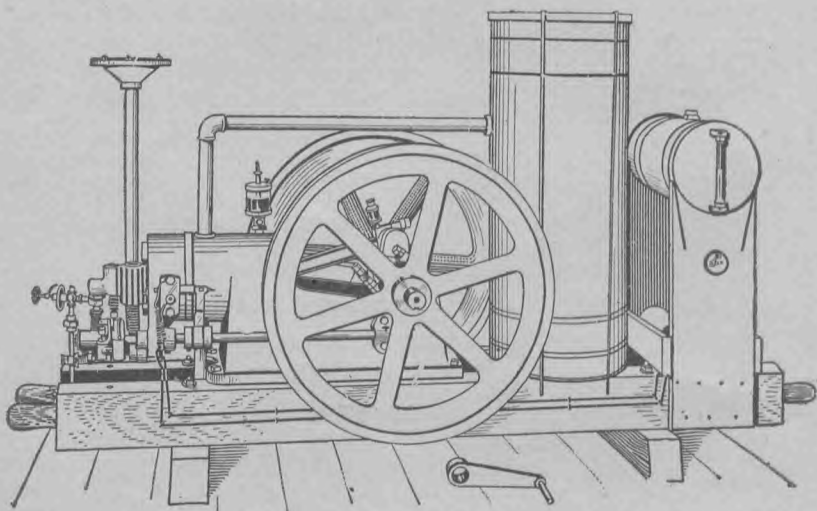

OUR ENGINE



DELEGATES TO THE STATE Y. M. C. A. CONVENTION

We felt that our teams played the cleanest basket ball that was played at the tournament.



GIRLS' BASKET BALL TEAM



BOYS' BASKET BALL TEAM

COURSES OF INSTRUCTION

The law establishing county high schools provides for three courses, namely: Normal Course, General Course and a Collegiate Preparatory Course. The Normal Course is to prepare students for teaching, or for entrance to the State Normal School at Emporia. The General Course is designed for those who desire a general academic education, and is very suitable for a young man who intends to be a farmer or business man. The Collegiate Preparatory Course is for those who wish to pursue their studies further and take a course in some college or university. Too much cannot be said in favor of the last named course.

To the above courses has been added a General Business Course, having for its object the acquirement of an academic and business education, which cannot but prove advantageous to all students who may select and perseveringly pursue it, and especially to such of its graduates as may subsequently purpose to devote themselves to office work or other business employment.

A special Business Course, has also been provided for all who may be unable for any reason to pursue any of the regular courses of the High School which will offer to many the opportunity to acquire, at a moderate cost and in a comparatively limited period, a respectable and remunerative occupation. Those taking this course will also be required, as a necessary proof thereof, to devote attention to spelling, punctuation and the elements of English composition.

When selecting the course to take the students should consider carefully what course will benefit them most after graduating. After selecting a course, the student is urged to complete it. Changing from one course to another does not benefit a student, but only tends to augment that vacillating characteristic which is so common among young people. Determination along a fixed line is what wins success.

The nature and extent of the work in each department is given in the following outline:

MATHEMATICS

The value of mathematics, both in mental discipline and in all the practical affairs of life, has been recognized in all ages. Accuracy and rapidity are made strong features in this line of work. In all the work in mathematics, original and independent work is insisted upon. Pupils receive very little benefit by having someone else solve their problems for them.

ARITHMETIC

Normal Arithmetic is carried one term. In this subject greater stress is placed upon deduction and demonstration of principles rather than on solving of difficult problems. Students should master principles and not particular catch problems. This subject is given for those who intend to teach.

ALGEBRA

The state text book is used, and the work extends through radicals, quadratics, proportion and progressions. Special attention is given to the mastery of principles, and to the speedy and accurate solution of many illustrative problems. A very thorough drill is given on the rules of addition, subtraction, multiplication, division and factoring.

GEOMETRY

For clear cut, logical reasoning, Geometry takes first place in our High School curriculum. The prevailing opinion that Arithmetic and Algebra are necessarily reasoning

subjects is radically wrong. The only reasoning in these subjects is in the solution of problems. In examples and in the fundamental operations of problems, the work consists of memorized operations. In Geometry we have a subject of pure deductive reasoning. The text the coming year will be Bush and Clark.

ENGLISH

There is no greater accomplishment than the ability to use one's mother tongue with ease, accuracy and effectiveness. Constant drill in both oral and written exercises throughout the High School course lays the foundation for the mastery of expression. Careful study of masterpieces of prose and poetry cultivates the taste, inspires a love of reading, arouses a desire to express thought in simple, forceful language and affords pleasure of the highest forms.

GRAMMAR

Grammar is carried one and two terms. A thorough drill is given in the construction and analysis of sentences. Students master declension, conjugation and principal parts of words by expressing their thoughts clearly and concisely. Grammar is not necessarily a memorizing subject, but a largely reasoning subject, and when taught properly is made a reasoning subject. Grammar is the foundation of all language work.

COMPOSITION I. AND II.

This course is required of all Freshmen. Two days a week are given to composition and three to the study of classics. The various forms of discourse are studied, and ease, naturalness and rapidity in writing are especially encouraged.

COMPOSITION III. AND IV.

This course, open to Sophomores, is a continuation of the preceding course. Work in composition and classics is in the proportion of two to three. Carefully prepared weekly or bi-weekly themes, with shorter exercises written in class are required. Special attention is given to the principles of composition, choice of words and natural, easy expression. Several classics are critically discussed in class, and papers on various phases of each classic are required. Other classics are assigned for home reading.

AMERICAN LITERATURE

In this course, which runs one term, work in composition is continued. American classics which are types of different forms of literature, are read critically in class, and others, read at home, are discussed in class.

ENGLISH LITERATURE

This course, which follows the course in American literature, continues the correlation between composition and classics. A brief general survey of English literature is given, with special attention to representative masterpieces. Themes on subjects suggested by the classics, as character sketches and critical studies, are required.

LANGUAGES

GERMAN

Two years' work in German is offered. Students who graduate with two years of German and three of Latin to their credit are admitted to the Freshman class of the State University without condition. During the first year Carruth's Otis's German Grammar and about sixty pages of Lutz German Reader are completed. Special attention is given to the declensions, conjugation and order of

the sentence. A good deal of work in conversation is carried on, thus fixing the forms and idioms in the memory. In the second year the reader is completed, and Wilhelm Tell, Immensee and one or two other classics are read. Weekly dictation exercises and frequent grammatical reviews are given.

LATIN

The course in Latin is pursued three years, and when completed enables students to enter the Freshmen class of the State University or of other colleges. During the first year the beginner's book is studied and a thorough drill in the principles of Latin Grammar and prose composition; about twenty-five chapters of Caesar are read the first year, furnishing an excellent preparation for continuing Caesar during the second year, when four, and occasionally five books are completed, together with numerous exercises in grammar and composition. During the third year composition is continued, and six of the best orations of Cicero are read, together with supplementary study of Roman history. In alternate years the course for the senior year will include the reading of the first books of Virgil's Aeneid, with the necessary supplemental work.

FRENCH

One year's work is offered in French. Part I of Fraser and Squair's French Grammar and Super's French Reader are the texts used. Special attention is paid to the conjugation of regular and irregular verbs, forms of pronouns and syntax. Constant drill in pronunciation and the speaking and writing of simple sentences is given.

HISTORY

AMERICAN HISTORY

Is taught by the outline and topical plans. Students are not asked to devote all their time to memorizing dates, outlines and unimportant events. The great events are studied from a philosophical standpoint. History is a live subject and very practical when studied in the right way.

GREEK AND ROMAN HISTORY

Is taught with the object of creating in the student a taste for historical reading, and a desire to study the progress of civilization systematically. The pupils are required to read a large number of reference books in order to discover probable cause of certain conditions of society.

ENGLISH HISTORY

Has been added to the course for the purpose of aiding the students who are taking English Literature. We as a nation are more concerned with the history of England than any other country.

CIVICS

A thorough review is given in both Civil and Local Governments. Civil Government is carried fourteen weeks and Local Government is carried five weeks.

Great freedom is given the students to discuss the merits and defects of the Constitutions of the United States and of Kansas.

GEOGRAPHY

POLITICAL GEOGRAPHY

Will be reviewed. Each country is studied with reference to the following: Physical contour and relief

climate, conditions of society, occupations, government, religion, and its products.

PHYSICAL GEOGRAPHY

Actual field work will be done in this subject where nature can be studied just as it is. The relation of the physical features of the earth to man will be carefully considered and discussed. During the study of this subject a number of experiments will be performed by student and teacher.

VOCAL MUSIC

Music appeals to more than any other one thing. Staff notation and the principles which underlie rapid and correct reading, in both the major and the minor modes, are thoroughly taught. During each recitation considerable time is given to practice work.

Special attention is given to quartette and chorus work.

PHYSICS

The course in Physics now occupies one year. In the first term the course is pursued through the subjects of matter, mechanics, gravity, hydrostatics and heat. In the second term the time is given to light, sound and electricity. Numerous experiments are performed through the entire course. The student is encouraged to perform his own experiments, and given credit therefor. In the first term the endeavor has been successfully accomplished to make the work co-operate with Manual Training, and even greater success in this line is anticipated.

METHODS AND MANAGEMENT

These subjects are each carried nine weeks. In addition to what is given in the text books, many reference books and a large number of the practical educational

topics are freely discussed in the class. A leading feature of these classes will be the application of the knowledge of Psychology to teaching.

PSYCHOLOGY

There is no more interesting and helpful study than Psychology. To know one's self is to know the mind, for mind alone constitutes the real man. A knowledge of the mind is invaluable to a person in his every-day affairs; this is particularly true of the teacher.

The student is urged to investigate and define the relation of the three great mental powers and formulate the laws which govern their interaction. The reading of a number of reference books is required of the students.

BOTANY

In Botany, in which a year's work is offered, the laboratory method is used. Special study is made of seeds, roots, buds, stems and flowers. Accurate drawings, with full explanatory notes of all specimens studied, are required.

PHYSIOLOGY

Every organ of the body is studied as to its anatomy and function and as to the effect of alcohol and narcotics upon same. Attention is given to the causes and treatment of the more common diseases. Discussion on best methods of disinfection, care of sick, rules of health, physical exercises and ventilation.



COMMERCIAL DEPARTMENT

In order to successfully compete in the business world a broad education is necessary. For this reason the commercial course has been strengthened by the addition of several branches.

While the graduates of this department must compete with college and university graduates in the battle of life, too few of them ever attend school after leaving the High School. Therefore, this course should be as strong as possible.

BOOK-KEEPING

During the first term the State Text will be completed. This deals principally with the theory of accounts. Advanced Book-keeping is begun the second term and the principles are thoroughly reviewed. During the course accounts of single proprietorship, partnership, corporations, etc., will be studied. The students will be required to handle all papers that are used in actual business, thus familiarizing them with the various business forms. Single and double entry book-keeping will be taught, and the most approved methods used throughout the course.

SHORTHAND

During the first year the text-book will be completed and dictation work commenced. At the beginning of the second year the text-book will be reviewed, and grade-

work begun. The student will be required to pass successively through the 80, 90, 100, 115 and 125 word-classes. In order to complete the work of any class, the student must be able to write new matter for three consecutive minutes at the rate per minute given for this class, and be able to read his notes correctly and rapidly, which is the real test of the ability of the shorthand writer. The Gregg shorthand will be taught.

TYPEWRITING

Each student will be assigned a machine, and be expected to practice at least one period a day. During the first year the text-book will be completed and the transcription of notes begun. Advanced work will be begun the second year. This consists of transcribing shorthand notes, speed work, etc. Grades will be made largely from the speed in transcribing shorthand notes, accuracy, and neatness. The touch system of typewriting will be taught. Students will be required to clean and take proper care of machine.

Mimeographing will be taught during the second year.

PENMANSHIP

Few accomplishments are of more value to a young person than a good, plain handwriting. Business writing will be taught during the entire Freshman year. Good movement as well as good form is required. Students are required to write well before they are considered worthy of graduation.

COMMERCIAL ARITHMETIC

In this class special attention is given to rapid calculation and up-to-date methods of computation and those subjects most frequently used in business. Commercial Arithmetic is taught one whole year.

COMMERCIAL LAW

The principles of business law, covering contracts, business papers, agencies, partnership, etc., are taught, thus enabling the students to get a fair knowledge of the principles of the laws governing commercial transactions. A short time will be given to the consideration of Parliamentary Law. Commercial Law is taught but one term.

COMMERCIAL GEOGRAPHY

This subject gives the student a knowledge of the products of the various countries, and the occupations and commercial advantages of their peoples. Thus by showing the locations of productions and the points of consumption, the commercial activities of the peoples, the importance of countries to each other is better understood.

SPELLING

One year's work in Spelling is required. Special attention is given to the rules for spelling, uses of the diacritical marks and the Dictionary.

BUSINESS ENGLISH

Believing a liberal education in English is essential to commercial success, three years' work is required in this subject.

Since about 98% of the business of the world is done by letter, special attention is given to correct, up-to-date usages and form of Business Correspondence.

OTHER SUBJECTS

Algebra, United States History and Civics have been added to strengthen the Course. These have been explained in the Normal or Classical Course.

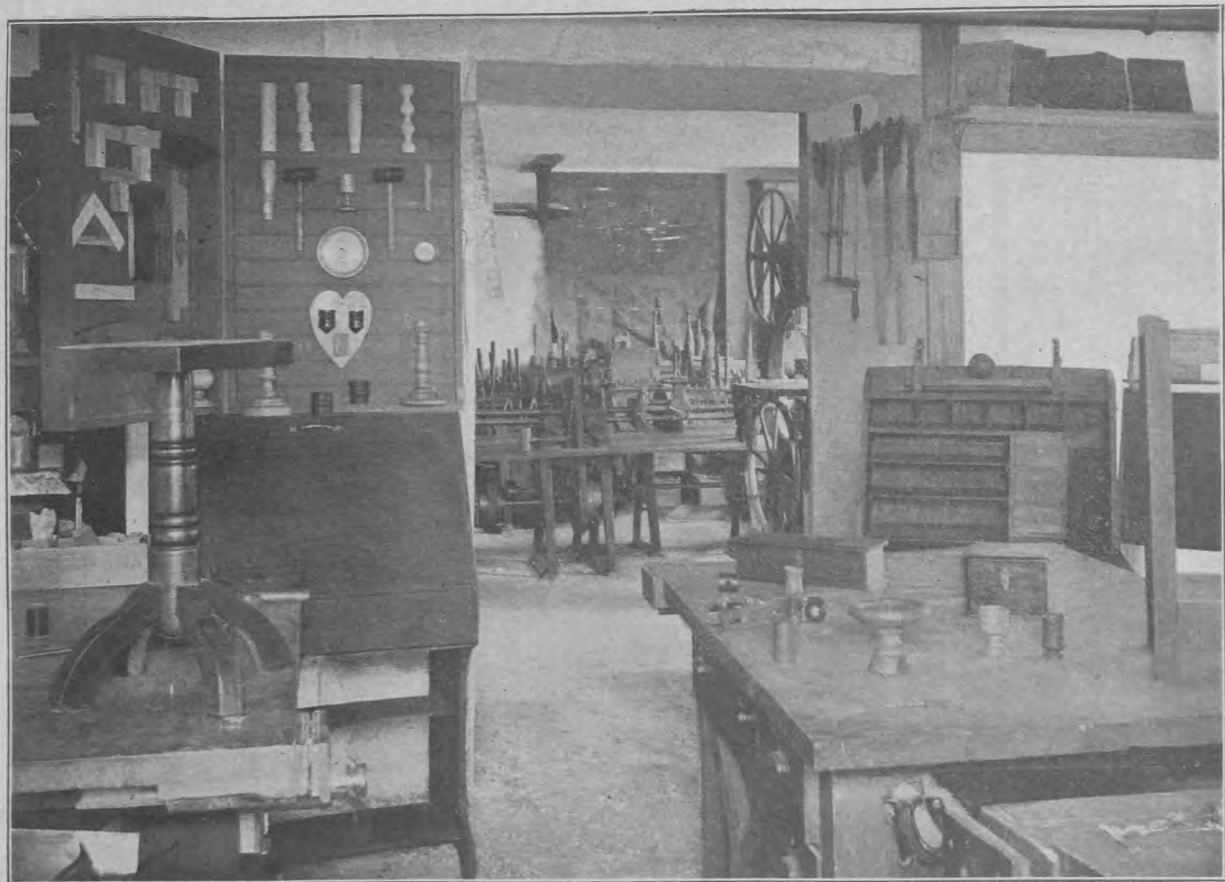

MANUAL TRAINING DEPARTMENT

JOINERY

1. Squaring stock and marking
2. Chiseling and sawing
3. Middle Half-lap
4. Corner Half-lap
5. Half dovetail
6. Open mortise and tenon
7. Three mortise and tenon
8. Keyed mortise and tenon
9. Corner brace
10. Broom Holder
11. Stamp box or Post card box
12. Coat and trousers hanger
13. Cuff and collar box or glove box
14. Book rack
15. Dovetails
16. Some piece of furniture
17. Extra

TURNING

1. Cylinder
2. Square cuts
3. Beads and taper
4. Compound curve
5. Handle
6. Pin tray
7. Candle stick
8. Tooth pick holder
9. Box and lid
10. Match Holder
11. Mallet
12. Gavel
13. Cup
14. Vase
15. Napkin ring
16. Sphere
17. Extra

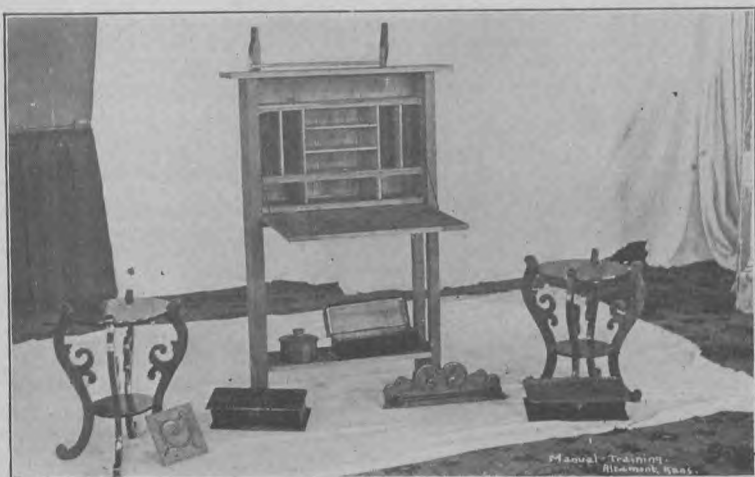

WORK OF THE MANUAL TRAINING DEPARTMENT



MANUAL TRAINING CLASS

MANUAL TRAINING

This department has now a good equipment for doing work in joinery, turning, cabinet making and forging. This has been a busy place the past year. The boys have spent many an extra hour after school and on Saturdays, in work on the regular class exercises, or doing some work of their own planning. The aim is not to teach a trade but to give the student training in the sharpening and the use of tools. The exercises are so arranged as to bring into use a new tool or a new method of using the same tool.

After the acquisition of some skill, the student is led to the construction of the useful and beautiful. All work is done from a blue-print, and regular lessons in drawing are given. Some slight changes may be made in the program of the following exercises for the coming year.

DRAWING

In this course, which continues two terms, the student is taught to see and is shown how to express with brush or pencil, what he sees. Careful attention is given to the study of form, the principles of perspective, and light and shade in pencil. In water color, flowers, fruits, and vegetables are studied singly and in group. Some time is given to construction and composition.

Mechanical Drawing is required in all Manual Training classes. In this is taught the use of instruments, orthographic projection, isometric projection, and lettering. The purpose is to give the student a thorough understanding of a working drawing.

NORMAL TRAINING COURSE

The State Legislature at its last session modified the law establishing a Normal Training Course for four year students in creditable High Schools of the state. Our High School has made the change in the course and while

we do not get the State Aid which is \$500, we do get the benefit of the law for our students. We do suggest that all our graduates, expecting to teach should take this course. The requirements for this course is a four year High School course with the following subjects for the fourth year: Arithmetic, one term; Methods and Management, one term; American History, two terms; Physics, two terms; and Reading, Grammar, Political Geography twelve weeks each as review-subjects for two terms. Those who finish the course and pass the examination are given a State certificate for two years and this certificate is renewable upon fulfilling certain conditions. This is a great opportunity for those who wish to become teachers.

In addition to the above course the State Legislature at its last session added the departments of Agriculture and Domestic Science if the High School so desired. The schools adopting these departments would receive state aid to the amount of \$250. Our school will receive this aid the coming year.

DEPARTMENTS OF DOMESTIC SCIENCE AND ART

These departments have not been put in the school with the thought of making professionals or experts, but with the idea of increasing the happiness and bettering the health of the future homes of our county. These departments are destined to dignify the drudgery work of our homes. Already the work of the past years have become very popular.

These courses will include all practical phases in sewing, cutting and fitting, and cooking.

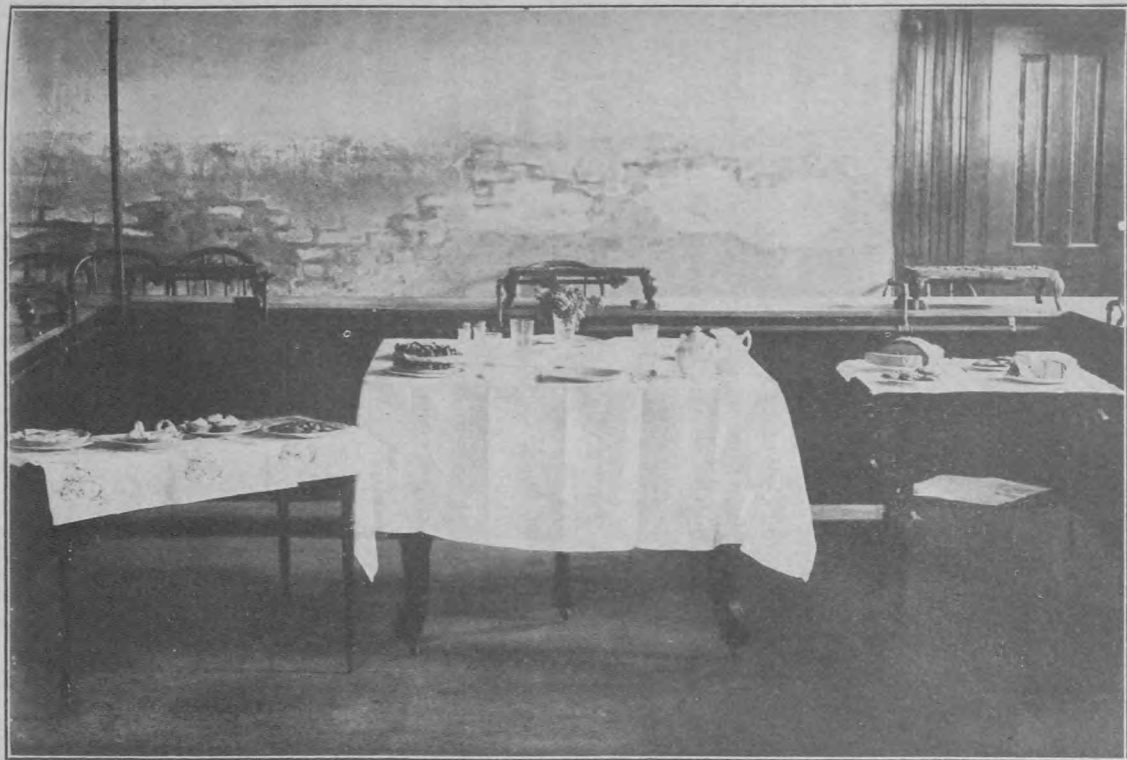

GOOD THINGS TO EAT. DOMESTIC SCIENCE DEPARTMENT

SPECIAL PRIVILEGES TO GRADUATES

Persons graduating from the Normal Course are by law entitled to a teachers' second grade certificate without further examination. They are also credited with two years work in the State Normal School, and given such other credits as would enable an industrious student, by spending an additional year and a half in that institution, to secure a life diploma from the state. Graduates from the Collegiate Preparatory Course are admitted to the first year of the State University, or any other college of the state, without further examination. Our graduates from the Business Course are numbered with the best book-keepers and stenographers of the country.

OPTIONAL STUDIES

In the Normal and General Courses, Latin and German may be substituted for the subjects indicated in the courses of study. The last year in the General Course the student has the privilege of selecting, for a particular line of work, one subject each term. Any other deviations from the regular courses, as laid down in the catalogue, can not be made without the consent of the Principal.

STATE UNIVERSITY REQUIREMENTS

The following Table explains the necessary requirements to enter the University of Kansas. Fifteen units in all are required

GROUP I. English	English four units.	Three units are required.
GROUP II. Mathematics	Elementary algebra, one and one-half units. Plane trigonometry, one unit. Solid geometry, one half unit. Plane geometry, one half unit. Advanced algebra, one half unit.	The elementary algebra and plane geometry are required.
GROUP III. Foreign Languages	Latin four units. Greek, three units. German, three units. French, three units.	Of these, three units are required, which must be, first, in Latin, or, second, in German.
GROUP IV. Physical Sciences.	Physical geography, one unit or one-half unit. Physics, one unit. Chemistry, one unit.	One unit is required.
GROUP V. Biological Sciences.	Botany, one unit. Zoology, one unit. Physiology, one unit.	One unit is required.
GROUP VI. History	Greek and Roman, one unit. Mediaeval and modern, one unit. English, one unit. American, one unit. Economics, one unit, or one-half unit. Civics, one-half unit.	One unit is required.
GROUP VII. Vocational Subjects	Woodwork, one unit. Drawing, one unit. Domestic Art, one-half unit. Domestic Science, one-half unit. Agriculture one-half unit. Bookkeeping, one-half unit. Commercial Law, one-half unit. Commercial Geography, one-half unit. Psychology, one-half unit. Methods and Management one-half unit.	One unit only may be offered.

In addition to the state text-books that have been adopted the text books that will be in use the coming year have been selected after careful consideration in regard to their prices and adaptability to the needs of the school. Following are the texts in use and approximate cost of each:

First Year Latin Book, State Text.....	\$.66
Latin Grammar, Bennett.....	.77
Caesar, Walker.....	.83
Cicero, D'Ooge.....	.83
Virgil, Harper & Miller.....	.83
U. S. History, McLaughlin.....	1.25
Greek and Roman History, Wolfson.....	1.50
U. S. Constitution, Boynton & Bates'.....	1.00
Commercial Arithmetic, Moore.....	1.00
Algebra, Marsh.....	.55
Geometry, Bush and Clarke.....	.88
English Grammar, Scott-Southworth.....	.39
Composition-Rhetoric, Stebbins.....	.83
English Literature, Moody-Lovett.....	.83
German Grammer, Carruth's Otis.....	.83
German Reader, Lutz.....	.77
Physiology, Conn & Budington's.....	1.25
Physics, Carhart & Chute.....	.55
Botany, Coulter.....	.83
Political Geography, Tarr and McMurray's.....	.83
Physical Geography, Gilbert & Brigham.....	.88

Commercial Geography.....	1.25
Music.....	
Commercial Law, Hoffcut.....	1.00
Book-keeping, Williams & Rogers.....	.44
Advance Book-keeping, Williams & Rogers	1.50
Shorthand, Gregg.....	1.50
Orthography, Irish.....	.50
French Grammar, Fraser and Squair.....	
French Reader, Super.....	
English History, Higginson and Channing.....	.83
Psychology, Betts.....	1.25
Methods, White's "The Art of Teaching"	1.25
Management, Seeley's "A New School Management"	1.25
Agriculture, Warren's.....	1.10
Arithmetic Smith's.....	.39

Review Subjects

Geography, King's.....	.83
Grammar, Gowdy's.....	.80
Reading, Sherman and Reed's	1.25

An approximate estimate of the cost of books for each year can be made by referring to the courses of study and observing what subjects occur each year in the course taken.

COURSE OF STUDY

Business	General
FRESHMAN	
1. English Composition 2. Algebra 3. Orthography 4. Spelling 5. Penmanship	Algebra Composition and Classics Physical Geography or Latin Vocal Music or Manual Training
1. English Composition 2. Algebra 3. Civics 4. Spelling 5. Penmanship	Algebra Composition and Classics. Civics or Latin Vocal Music or Manual Training
JUNIOR	
1. Rhetoric 2. Commercial Arithmetic 3. Book-keeping 4. Shorthand 5. Typewriting	Algebra Rhetoric Grammar German, Latin or Manual Training
1. Rhetoric 2. Commercial Arithmetic 3. Book-keeping 4. Shorthand 5. Typewriting	Commercial Arithmetic Rhetoric Physiology German, Latin or Manual Training
SENIOR	
1. English Grammar 2. Commercial Law 3. Book-keeping 4. Shorthand 5. Typewriting	Book-keeping or Agriculture Physics American Literature Elective
1. English Grammar 2. Commercial Geography 3. Book-keeping 4. Shorthand 5. Typewriting	Book-keeping or Agriculture Physics English Literature Elective

College Preparatory

Normal

FRESHMAN

Algebra
Latin
Physical Geography or G. & R. History
Composition and Classics

Algebra
Latin or Physical Geography
Composition and Classics
History or Drawing

Algebra
Latin
Civics or G and R. History
Composition and Classics

Algebra
Composition and Classics
Latin or Commercial Geography
History or Drawing

SOPHOMORE

Geometry
Caesar
Botany
Rhetoric

Geometry
Rhetoric
Botany or Bookkeeping or Latin
Agriculture or Domestic Science

Geometry
Caesar
Botany
Rhetoric

Geometry
Rhetoric
Botany, or Bookkeeping or Latin
Agriculture or Domestic Science

JUNIOR

Algebra
Cicero or Virgil
German
American Literature

Algebra
Hygienic Physiology
Latin, Music or Manual Training
American Literature

Geometry
Cicero or Virgil
German
English Literature

Latin, Music or Manual Training
Civics
Physiology
English Literature

SENIOR

American History or French
Physics
German
Elective

Methods and Management
Physics
American History
Reviews

American History or French
Physics
German
Elective

Arithmetic
Physics
American History
Reviews

ENROLLMENT FOR 1911-1912

(POST GRADUATES)

GENERAL COURSE

Reasor, Mary.....Altamont
Riebow, Blanche.....Labette

NORMAL COURSE

Miller, Florence.....Pittsburg
Lush, Jay.....Altamont
Libbey, Lois.....Altamont
Kallenberger, Clarence.....Edna
Fugate, Ruth.....Bartlett

(GRADUATES)

COLLEGIATE COURSE

David, Lester.....Altamont
Haines, Paul.....Altamont

BUSINESS COURSE

Ackerson, John.....Altamont
Billington, Howard.....Edna
Caulk, Audrey.....Pueblo, Colo.
Hiatt, Claude.....Altamont
Main, Ralph.....Richland, Mo.
Thompson, William.....Oswego
Wampler, Maurice.....Labette

GENERAL COURSE

Brewster, Florence.....Thayer
Brooks, Grace.....Altamont
Corbett, Sadie.....Parsons
Karstetter, Charles.....Parsons
Keene, Guy.....Parsons
Laughlin, Goldie.....Altamont
Mumy, Etta.....Altamont
Poer, Josephine.....Altamont
Stevens, Lois.....Parsons
Riley, Robert.....Bartlett
Thompson, Guy.....Parsons

NORMAL COURSE

Belknap, Luella.....Altamont
Brewster, Florence.....Thayer
Brooks, Grace.....Altamont
Bray, Jennie.....Labette
Crabtree, Wayne.....Altamont
Campbell, Blanche.....Altamont
Dunning, Irma.....Labette
David, Orla.....Altamont
Davis, Alpha.....Kincaid
Edgar, Omah.....Md. Valley
Johnson, Perry.....Altamont
Leib, Dean.....Edna
Laughlin, Goldie.....Altamont
O'Brien, Margaret.....Parsons
Paxton, Mary.....Oswego
Poer, Josephine.....Altamont
Rouze, Lucille.....Altamont
Richardson, Ethel.....Labette
Stinson, Zelma.....Altamont
Stevens, Milo.....Parsons
Thompson, Eva.....Chetopa
Mumy, Etta.....Altamont
Wampler, Charles.....Labette
Wingert, Harold.....Wellsville
Wilson, Charles.....Edna
Wilkinson, Mable.....Md. Valley
Williams, Mable.....Denver

SENIORS

*Bonwell, Gladys.....Emporia
Driggs, Frank.....Parsons
Frieze, Ruth.....Parsons
*Perkins, Henry, San Francisco
Riepe, Atlee.....Altamont
*Riepe, Elsie.....Altamont
Richey, Earl.....Altamont
Stotts, Lela.....Md. Valley
*Todd, Glenn.....Altamont
Taylor, Daniel.....Md. Valley

*Walter, Hattie.....Altamont
 *White, Edward.....Altamont
 *White, Sarinda.....Md. Valley
 *Post graduates taking work
 but not completing a course.

JUNIORS

Atteberry, Ola, Parsons, R. 6
 Atteberry, Orville, Parsons, R. 6
 Barcus, Christine.....Oswego
 Brown, Carl.....Altamont
 Bandy, Floyd, Twin Falls, Idaho
 Bickham, Lewis.....Edna, R. 2
 Caudle, Earl.....Altamont, R. 2
 Christy, Mina.....Altamont
 DuVal, Paul.....Altamont
 Emler, Cyril.....Altamont
 Foster, Dwight.....Altamont
 Gray, Claude.....Altamont
 Green, Raymond.....Oswego
 Haggard, Alta.....a Oswego, R. 2
 Hollingsworth, Fred.....Altamont
 Jones, Perry.....Altamont
 Liston, Iva.....Altamont, R. 1
 Luman, Merrill ..Altamont, R. 2
 McMillen, Esther.....Altamont
 McMillen, Mary.....Altamont
 Martin, Ruth.....Altamont
 Mullen, Roy.....Labette
 Ricker, Elsie.....Altamont
 Reel, Harry.....Oswego, R. 3
 Richardson, Orville, Oswego, R 3
 Stuart, Ruth.....Altamont
 Vance, Estell.....Altamont
 Riebow, Loy.....Labette
 Henry, Otho.....Labette
 Karstetter, Roy...Parsons, R. 6

SOPHOMORE

Backes, Nellie, Altamont, R. 1
 Cox, Guy.....Parsons
 Carr, Nelson.....Md. Valley
 Gail, Charles.....Chetopa
 Gaw, Forrest.....Altamont, R. 1

Haines, Alta.....Altamont, R. 3
 Howell, John.....Altamont
 Hudgen, Marie.....Altamont
 Jennings, Ella.....Altamont, R. 1
 Kessler, Ivy.....Md. Valley, R. 3
 Kingsbury, Roscoe.....Oswego
 Long, Evelyn.....Edna
 Miller, Eunice.....Altamont
 McCue, Zella.....Md. Valley, R. 2
 McGowen, Orla, Altamont, R. 2
 Noggle, Bessie...Parsons, R. 6
 Rude, Elsie.....Labette
 Rinker, Nola.....Liberty
 Riepe, Pearl.....Altamont
 Scott, Florence ..Parsons, R. 3
 Snyder, Gertrude.....Altamont
 Scott, Olga.....Altamont
 Todd, Nellie.....Altamont
 Winans, Flossie.....Altamont
 Walter, Mary.....Altamont
 Spoonamore, Lucille, Mound
 Valley, R. 3.
 Dunwiddie, Jennette, Delavan,
 Wis.
 Sheldon, Mabel.....Altamont

FRESHMAN

Barrick, Grace.....Edna
 Bonwell, Stella.....Emporia
 Bradfield, Fern, Parsons, R. 7
 Cameron, Blanche, Oswego, R. 2
 Cameron, Pearl, Oswego, R. 2
 Christmore, Esther.....Edna
 Christmore, Irene.....Edna
 Christy, Julia.....Altamont
 Christy, Velma.....Altamont
 Claxton, Minnie...Oswego, R. 1
 Davis, Guy.....Altamont
 Davis, Ezra.....Bartlett
 Dunning, Rex.....Labette
 David, William.....Altamont
 Gray, James.....Altamont
 Gallop, James, Bartlett, R. 1
 Hollingsworth, D., Altamont

Hiatt, Lloyd.....	Altamont	Royse, Eddie.....	Chetopa
Hanley, Nevel.....	Deceased	Robison, Lena.....	Oswego
Holley, Prudence.....	Oswego	Randall, Marie.....	Altamont
Hammon, Zelda.....	Altamont	Richardson, Mabel, Parsons R. 6	
Jones, Ethel.....	Altamont, R. 1	Scott, Opal.....	Altamont
Karstetter, Earl.....	Parsons	Taylor, Clarence.....	Md. Valley
Kauffman, Grace, Md. Val., R. 3		Todd, Earl.....	Altamont
Kingsbury, Gladys.....	Oswego	Terrill, Howard, Altamont, R. 3	
Lerch, Albert.....	Bartlett	Thomas, Pixley, Altamont, R. 3	
Lush, Dorothy.....	Altamont	von Trebra, Walter.....	Oswego
Lounecker, Meredith.....	Bartlett	Wallingford, Cecil, Parsons, R. 6	
Houk, Jewell.....	Altamont	Wilson, Clarence.....	Edna
Lansdowne, May, Parsons, R. 5		Wells, Esta.....	Bartlett
Murphy, Everett.....	Bartlett	White, Flossie.....	Md. Valley
Mollenhour, George.....	Chetopa	Weber, Marcebella, Parsons R. 6	
Morgan, Roy.....	Altamont, R. 2	Wingfield, Ross.....	Altamont
Nading, Clarence, Oswego, R. 2		Wingfield, Roy.....	Altamont
Ogle, Dan....., Md. Valley, R. 2		Romine, Lloyd.....	Altamont
Pearson, Charles.....	Oswego		
Price, Mina.....	Md. Valley	Number Enrolled:	
Rinker, Dottie.....	Liberty		

Boys, 87; Girls, 92; total 179.



STUDENTS FOR 1911-12.

ALUMNI ASSOCIATION

OFFICERS

FRED JENNINGS, '08, President, Altamont.

EMMA HEIMSAAR, '10, Vice-President, Oswego.

LULA DANIEL, '08, Cor. Secretary, Altamont.

MARY M. BAIRD, '96, Rec. Secretary, Cherryvale.

C. A. HILDRETH, '96, Treasurer, Altamont.

ALUMNI CLASS

Class of '96

Orth K. Baker, Civil Engineer.....	321 Askew St., Kansas City, Mo.
Emma Jones-Petty, at home.....	Altamont, Kans.
Mary M. Baird, Teacher L. C. H. S.....	Altamont, Kans.
Carl F. Bryner, Photographer.....	Las Animas, Colo.
Ida Collins, Bookkeeper and Stenographer.....	San Bernardino, Cal.
Alice Francisco, Teacher.....	921 Florida Ave., Chicasha, Ok.
Bessie Francisco, Stenographer.....	Oswego, Kans.
C. A. Hildreth, Farmer.....	Altamont, Kans.
W. E. Hildreth, Farmer.....	Altamont, Kans.
Clara Hildreth-Johnson, at home.....	730 S. Adams, Moscow, Idaho
Bessie Hoopes-Garrett, at home.....	1603 Washington, Parsons, Kans.
Alva S. Lynd.....	Blairsburg, Iowa
Maude McChesney-Leap, at home.....	Chetopa, Kans.
Stanley R. Moore.....	Wallace, Idaho
Angeline Phillips-Fugate, Teacher.....	Oswego, Kans.
Ruth Quinton-Tanner, at home.....	Lamar, Colo.
Helen Quinton-Moore, at home.....	Vilas, Colo.
W. F. Rinck, R. R. Mail Clerk, Station A.....	Kansas City, Mo.
May Williams-Green, at home.....	Big Horn, Wyo.

Class of '97

Harmon Mickey, Traveling for Garlock Packing Co.....	Denver, Colo.
Almeda Mickey-Crane.....	Deceased
Ada Adamson-Hildreth, at home.....	Altamont, Kans.
Kate Clark.....	
Sarah L. Edmunson, Steno. for John Wray, Atty.....	Fort Worth, Tex.
Stella Gray-Ringstaff, at home.....	Cherryvale, Kans.
Anna M. Hoffman, Teacher.....	118 John, Seattle, Wash.
John H. Kile, Prin. New Castle High School.....	New Castle, Va.
James L. Masters, Lumberman.....	Perry, Okla.
John C. Starnes, Druggist.....	Winfield, Kans.
Blaine F. Moore, Teacher, Geo. Washington Univ.....	Washington, D. C.
Gertrude E. Morris, Steno.....	620 Nat'l Bank of Com. Bldg, St. Louis.
Minnie McChesney-Dresher, at home ..	3903 Coldy Ave., Everett, Wash.
Alma Pfaff-Piper, at home.....	Parsons, Kans.
Ethelda Reedy, visiting.....	California
Bert E. Stover, Pastor Grandview Christian Church, 1220 Ridge Ave.....	Kansas City, Kans.
Ernestine Von Treba, Physician.....	Chetopa, Kans.
Joseph F. Warner, Working for Wabash Railroad.....	Moberly, Mo.
Elizabeth Wheatley-Daugherty.....	Deceased
Emma Wheatley, Teacher.....	524 S. Detroit, Tulsa, Okla.

Class of '98

Roy G. Baker, Employ of Sugar Refinery.....	Garden City, Kan.
Arthur E. Briggs, Lawyer and Atty.....	3824 E. 11th St., Kansas City, Mo.
John D. Adams.....	Genesee, Idaho
Edd. E. Adamson, Employ of Gen. Elec. Co., 724 Brandywine Ave.	Schenectady, N. Y.
Tillie Bissinger-Brown, at home.....	Edna, Kans.
Margaret Cellars, at home.....	Bartlett, Kans.
Ella Daniel-Hodge, at home.....	1330 Lafayette, Kansas City, Kans.
Sadie Davis-Ladlie.....	
Hollis Edmunson-Peterson, at home.....	Beloit, Kans.
Osea Edmunson, Private Secretary.....	1125 St. Louis Ave., Fort Worth
David P. Edmunson, Employed by Frisco.....	Francis, Okla.

Catherine Ferrier, Stenographer, 5585 Page Blvd, St. Louis, Mo.	
Alvah L. Ford.....	Md. Valley, R. 2
Lawrence B. Hambleton, Employee Southern Pac. Ry., Oakland, Cal.	
Leona Hoffman-Stewart, at home.....	Salisaw, Okla.
Oscar Johnson, Farmer.....	Altamont, Kans.
Alice Leap-Lee, at home.....	Barlett, Kans.
Stella Lewman-Reasor, at home.....	Pittsburg, Kans.
Almeda Mickey-Crane.....	Deceased
Edna M. Park, at home.....	Altamont, Kans.
Myrtle Park-Baker.....	Deceased
Bertha H. Reese-Hahn, at home.....	Caddoa, Colo.
Bessie G. Ryan, Teacher.....	Neodesha, Kans.
Anna Scott-Smith, at home.....	Labette, Kans.
Thalia Taylor-Dalrymple, at home.....	Freeburg, Ill.
Josephine Wheeler-Hancock.....	Ballard, Wash.

Class of '99

Lydia Lindsey, Teacher in Miyagi Girls School.....	Sendai, Japan
Mildred Lombard-Bohr.....	Santa Domingo City
William Blair, County Clerk.....	Oswego, Kans.
Violet Byram-Stover, at home.....	Kansas City, Kans.
Sebastian Hahn, tailor.....	Coffeyville, Kans.
J. R. Ladlie.....	
Ray D. Lindsey, Asst. Instructor & Student at K. U., 705 Geneva Ave.....	Lawrence, Kans.
Millard Rude, Railroad Clerk.....	Bakersfield, Cal.
Kathryn Baird, at home.....	Cherryvale, Kans., R. 3
Alvin Barber, Teacher.....	Crestone, Colo.
Maude Clark-Hottinger, at home.....	Howard Kans.
Ollie Collier-Byram, at home.....	139 Whelan, Cherryvale, Kans.
Marguerite Curtis-Lish.....	Windsor, Ariz.
Ernestine Davis-Hodgin, at home.....	Turlock, Cal.
Shirley Dillon, Teacher.....	Birmingham, Ala.
Laura Ellis-Hopkins, at home.....	Bartlett, Kans.
Daisy Foster-Carson, at home.....	Cherryvale, Kans.
Bertha Ham-Gowvion, at home.....	Box 27, South Mound, Kans.
Mabel Henderson-Piper, at home.....	413 Crawford St., Fort Scott, Kans.

Sunshine Humphrey, Teacher.....	Mound Valley, Kans.
Margaret Kimber.....	Parsons, Kans.
Pearl Masters-Kemper, at home.....	Wichita Falls, Texas
Ethel Millikin-Goodwin, at home.....	Edna, Kans.
Florence Morris-Hildreth, at home.....	Cherokee, Kans.
Ella Mortimer-Newland, at home.....	R. No. 2, Cherryvale, Kans.
Bertha Newman-Reed, at home.....	Tulsa, Okla.
John M. Pever, Agent for U. S. Express Co.....	Okmulgee, Okla.
Angeline Shaw.....	
Nellie Skinner.....	
Edith Scott-Smith, at home.....	Labette, Kans.
Myrtle Milliken, Steno. & bkpr.....	3620 Flora Ave., Kansas City, Mo.
Pearl Starr-Conrad, at home.....	R. No. 2, Cherryvale, Kans.
Charles Stuart, Farmer.....	Altamont, Kans.
Florence Sturgis-McCaskey.....	513 E. 10th St., Oklahoma City, Okla.
Ella Waters-Fahey.....	Deceased
Laura Whitby-Newman, at home.....	211 S. Elm St., Pittsburg, Kans.

Class of '00

Eva Hildreth, stenographer.....	Kansas City
Lynn Bloom, Editor Concordia Daily Blade.....	Concordia, Kans.
Della Hogue-Stuart, at home.....	Somewhere in the west
George Roller, Employed by the M. K. & T, 2321 Crawford, Parsons	
Myrtle McClelland-Emerick, at home.....	2230 Jule St., St. Joe, Mo.
Joe Barker, Minister.....	Fairview, Kans
Mae Lawrence-Lindsey, at home.....	705 Geneva Ave., Lawrence, Kans.
Mead Morgan, R. R. Clerk for M. K. & T.....	West Mineral, Kans.
Helena Frye-Edwards.....	
Claude Duckworth, Supt of City Schools.....	Altoona, Kans.
Lizzie Morgan Roller, at home	2321 Crawford, Parsons, Kans.
D. H. Wallingford, Editor.....	Chetopa, Kans.
Maude Phillips, Teacher.....	Muskogee, Okla.
Guy Call, Lumberman.....	Altamont, Kans.
George Calhoun.....	Walla Walla, Wash.
Jessamine Moon-Thomas, at home.....	Emporia, Kans.
Willard Rude, Teacher Business College.....	Carthage, Mo.
Ada Crane-McNeal, at home.....	524 9th Ave., Salt Lake, Utah

Jennie Sanford-Rinck, at home.....	Kansas City, Mo.
Mary Hodge-Boon, at home.....	Tyro, Kans.
A. A. Lawrence, Farmer.....	Parsons, Kans.
Clara Ryan, Teacher.....	516 E. 4th, Cherryvale, Kans.
Maude Ellison-Cornelius, at home.....	Blackwell, Okla.
Jewel Flower.....	
A. A. Hoffman, with the Braden Copper Co., Racaugua, Chili, So. Am.	
Mae Lotz-Huff, at home.....	Thomas, Okla.
William Hodge, Carpenter.....	1330 Lafayette, Kansas City, Kans.
Florence Baird, Teacher.....	212 S. First St., Iola, Kans.
Forrest Gray, Clerk.....	1004 W. Main, Independence, Kan.
Lulu Poer-Gaddis, at home.....	Pledger, Texas
Jennie Phillips-King, at home.....	Muskogee, Okla.

Class of '01

Thomas Wheatley, Employed by the M. K. & T.....	Parsons, Kans.
Mabel Harrington.....	Deceased
Crawford Lee.....	Edna, Kans.
Edgar Renner.....	Md. Valley, Kans.
H. V. Lee, Farmer.....	Bartlett, Kans.
Frank Newhouse, Banker.....	1364 Corona, Denver, Colo.
Ernest Tibbets, Electric Engineer, 1008 Miss. Ave., Lawrence, Kans.	
Minnie Brooks-Higginbottom.....	Arlington, Colo.
Rhoda Freeman-Gray, at home.....	Independence, Kans.
Lizzie Gray-Hunter, at home.....	R. 6, Parsons, Kans.
Blanche Hildreth-Reasor, at home.....	Collinsville, Okla.
Emily Hyatt-Switzer.....	
Virgil Moon, Medical Student, State University.....	Lawrence, Kans.
John Mickey, Principal High School.....	Beloit, Kans.
Helen Piper, at home.....	Parsons, Kans.
Ray Reasor, City Treasurer.....	Bartlesville, Okla.
Lenora Rust-Call, at home.....	Altamont, Kans.
Chas. Spurgeon, Farmer.....	Montana, Kans.
Adolph Stevenson-Gehr.....	Darrington, Wash
Mildred Cook-Baird, at home.....	Strathmore, Cal.
Alvin Gore, Teacher.....	Caney, Kans.
Sarah Hewitt-Staver, at home.....	Bartlesville, Okla.

Ida Hoffman, Teacher of Dom. Science,	718 Troost Ave., Kans. City, Mo.
L. D. Lawrence.....	Deceased
Elsie Morgan-Curl, at home.....	Edna, Kans.
Hattie Peever-Wade, at home.....	Box 802 Caney, Kans.
Nina Pressy, Stenographer Western Biscuit Co.....	Wichita, Kans.
Merrit Richardson, Bookkeeper.....	Springfield, Mo.
Ernest Sloan.....	San Bernardino, Cal.
Earl Stevenson, Dr. St. Margaret's Hospital.....	Kansas City, Kans.
John Stover, Prin. of Ward Bldg.....	Bluemont Ave., Manhattan
Lillian Tibbetts-Cox, at home.....	Oswego, Kans.

Class of '02

William Ramsburg.....	
Chandler Mickey.....	428 S. Grant St., Denver, Colo.
Louie Mickey-Cave, at home.....	Salina, Kans.
Pearl Ramsburg.....	Emporia, Kans.
Maude Rinker-Spurgeon, at home.....	Montana, Kans.
Paul Davis, Farmer.....	Altamont, Kans.
Minnie Kniss, Teacher.....	Altamont, Kans.
Edna Potter-Boone.....	
Vernon Baird.....	Strathmore, Cal.
Eva Bryant-Payne, at home.....	Grand View, Wash.
Bunnie Burns-Hutchinson.....	Purcell, Mo.
Sylvia Cameron-Brownell.....	Murray, Utah
Pearl Dennis-Reed.....	Deceased
Chas. Fogleman.....	
Pearl Gaston-Gibson, at home.....	1231 Broadway, Parsons, Kans.
Glenn Hively, Druggist.....	Portor, Okla.
Hal Hively, Druggist.....	Portor, Okla.
Maude Lane-Foland, at home.....	4005 Genesee St., Kansas City, Mo.
Perfy Mosely.....	1517 Benton St., Springfield, Mo.
Marion Peek, Teacher.....	107 S. Commercial, Emporia, Kans.
Earl Reasor, Mgr. Gas Office.....	Collinsville, Okla.
Avis Rinck.....	Deceased
Clara Vance-Edamson, at home.....	Neodesha, Kans.
Euretta Gilbert.....	676 Carondelet St. Los Angeles, Cal.

Class of '03

Flossie Hamilton-Pepperdine, at home.....Altamont, Kans.
 Lulu Lough-Reasor, at home.....Bartlesville, Okla.
 Ella Lough, at home.....Bayneville, Kans.
 May Margaret Widup-Fink.....2030 Broadway, Parsons, Kans.
 Roscoe Harshaw, Farmer.....Altamont, Kans.
 Roy Liston, Civil Engineer.....La Crosse, Mo.
 Edwin Fishback.....Bartlesville, Okla.
 Carl Tilton, Lumberman.....Waynoka, Okla.
 Delia Wilson-Chaney, at home.....Rochester, N. Y.
 Tressie Betson, at home.....Bartlett, Kans.
 Joe O. Correll, Stenographer, 3011 Agnes Ave., Kansas City, Mo.
 Robert F. Miles, R. R. Maul Clerk for Frisco, 1110 S. Market,

Wichita, Kans.

Herbert Breidenthal, Salesman.....Kansas City, Mo.
 Ethel Rinker-Minnick, at home.....2507 Clark, Parsons, Kans.
 Grace Tilton-Rich, at home.....Edna, Kans.
 Myrtle Belknap-Rude, at home.....Bakersfield, Calif.
 Arthur C. Bowman, Real Estate Dealer.....Coffeyville, Kans.
 Melville Cave, Real Estate Dealer.....Salina, Kans.
 Mollie Alice Cipp-Tilton, at home.....Wyanoka, Okla.
 Kate Gaddy, Teacher.....Angola, Kans.
 Olive Harrington, Teacher.....Flandreau, S. D.
 Clara Majors.....Mound Valley, Kans.
 Clyde Pittinger.....Arleta, Ore.
 Pinkney Townsend, (M.D.).....Oswego, Kans.
 Hattie Williams-Fogleman, Teacher.....Coffeyville, Kans.
 Jennie Birney-Davis, at home.....Md. Valley, Kans.
 Maude Cupp.....Ideal, Texas
 Addie Dixon-Holm, at home.....Mound Valley, Kans.
 Porter Gray, Traveling Salesman, Lumber Co, Montrose Hotel,

Cedar Rapids, Iowa.

Charles Jennings, Stenographer.....Bartlesville, Okla.
 Ernest Minnick, R. R. Clerk.....2507 Clark, Parsons, Kans.
 Lillian Riepe-Mosely, at home.....1517 Benton St., Springfield, Mo.
 Lizzie Wallingford-Hoover, at home.....227 W. 4th St., Ottumwa, Ia.

Class of '04

Eunice Baird, Teacher.....	Parsons, Kans.
Aloysius Hoffman, Machinist.....	Rawlins, Wyo.
Roy Rinker, R. R. Mail Clerk.....	2626 Crawford, Parsons, Kans.
Esme Cellars, Student S. M. T. N.....	Pittsburg, Kans.
Victor Kingsbury, Stenographer in Bank.....	Oklmulgee, Okla.
Milburn Rust, Lumberman.....	Many, La.
Earl Tye, Mail Clerk.....	3022 Montgall, Kansas City, Mo.
William Evitts, at home.....	R. R. 2, Liberty, Kans.
Josephine Jackson-Driggs, at home, No. 4 Robbles Emeta, Manila, P. I.	
Kate Perkins-Potter, at home.....	American Falls, Idaho
Vernon Hall.....	Labette, Kans.
Oral Miller, Prin. City School.....	Edna, Kans.
Frank Snyder, Stenographer.....	
Samuel Davis.....	Caney, Kans.
Julius Johnson.....	1653 7th St., Oakland, Cal.
Scott Graham, Clerk.....	Altamont, Kans.
Ralph Payne.....	14 N. Florence, Rosedale, Kans.
Harry Wise in Lumber Business.....	Corning, Iowa
Florence Bishop-Hance, at home.....	765 Osage Ave., Kansas City, Kans.
Bessie Brooks-Marshall, at home.....	Tulsa, Okla.
Jessie Bradbury, at home.....	Bartlett, Kans.
Earl Campbell.....	Buffalo, Wyo.
Edna Cockrell-Daniel.....	151 E. 4th St., Hastings, Neb.
Vera Crippen.....	1230 Crawford, Parsons, Kans.
Blanche Nelson-Good, at home.....	R. F. D. 8, Parsons, Kans.
Lois Reasor-Bowman, at home.....	Conway Springs, Kans.
Moni Sachs, Lumberman.....	Oswego, Kans.
Etta Scott, Teacher.....	Labette, Kans.
Elizabeth Cooper.....	356 Lemon St., Riverside, Cal.
Mary Lewellen, c-o Aetna Life Insurance Co.....	Tulsa, Okla.
Mabel Morrow, Teacher.....	718 Troost, Kansas City, Mo.
Zemira Peek.....	1212 N. Washington, Junction City, Kans.
Frank Rude, Pres. Business College.....	Carthage, Mo.
Elsie Sanford Brooks.....	4112 W. Sycamore, Independence, Kans.
Pearl Taylor-McCord, at home.....	R. F. D. 4, Oswego, Kans.
Bert Vance.....	1715 12th St., Oakland, Cal.
Lee Wells, Clerk Postoffice.....	117 S. Park, Parsons, Kans.
Dottie Winans, Bookkeeper.....	Altamont, Kans.

Class of '05

Lucius Bowman, Stenographer.....	Conway Springs, Kans.
Eva Cook, Teacher.....	Hoisington, Kans.
Winifred Elliot-Buckles, at home.....	213 W. 8th St., Coffeyville, Kans.
Frances Hodge-Anderson, at home.....	Angola, Kans.
Pearl Hunt, Teacher.....	Oswego, Kans.
Mary Reed, Student S. M. T. N.....	211 S. Elm, Pittsburg, Kans.
Cleve Sedoris.....	Santa Ana, Cal.
Bertha Wampler, Teacher.....	Labette, Kans.
Nancy Collins-McGavran, at home.....	Fullerton, Cal.
Daisy Correll.....	R. F. D. 4, Parsons, Kans.
David Hall, Private Sec.	514 E. 14th St., Kansas City, Mo.
Phila Holmes-Hunt, at home.....	Md. Valley, Kans.
Lucile Osborne-Rust, at home.....	Many, La.
Anise Reed, Stenographer.....	503 E. 10th St., Coffeyville, Kans.
Elsie Vandermark-Solis, at home.....	care of D. 2, Coffeyville, Kans.
Mabel France, at home.....	Altamont, Kans.
Troy Call, Student B. U.....	Baldwin, Kans.
Clair Leib, at home.....	Edna, Kans.
Alva Walter, Atudent B. U.....	Baldwin, Kans.
Lola Lindsey, Student K. U.....	Lawrence, Kans.
Lena Price, Teacher.....	Md. Valley, Kans.
Ralph Phillips.....	R. F. D. 4, Parsons, Kans.
Eunice Reasor-Rude, at home.....	Carthage, Mo.

Class of '06

Cordia Cook-Brown, at home.....	Porterville, Cal.
Ruby Duval-Glass, at home.....	Altamont Kans.
Frank Farmer.....	
Bernadete Hoffman-Cave, at home	Seattle, Wash.
Frances Jackson.....	Cresho, Cuba
Odus Liston, Student K. U.....	Lawrence, Kans.
Ray Wells.....	Parsons, Kans.
Nellie Stephenson, Student S. M, T. N.....	Pittsburg, Kans.
Effie Laughlin, at home.....	Altamont, Kans.
Emma Wells-Cooper, at home.....	Welch, Okla.

Josie Wells-Joyce, at home.....	Harrison, Idaho
Julia Wheatley, Teacher.....	Parsons, Kans.
Frankie Roberts, Teacher.....	Valeda, Kans.
Phillip Johnson.....	California
Elsie Baird, Teacher.....	
Frances Kimber-Barrier, at home.....	R. 3, Parsons, Kans.
Alma Wilson, Student B. U.....	Baldwin, Kans.
Lura Fagan.....	R. 8, Parsons, Kans.
Carl Reipe, Farmer.....	Sun City, Kans.
Fay Rude, Teacher Business College.....	Carthage, Mo.
Olive Bryant, at home.....	Altamont, Kans.
Clara Hagerman.....	Hollow, Okla.
Julia Nary-Arbegast, Stenographer.....	1603 E. Main, Parsons, Kans.
Oral Fouts.....	671 St. Peters, St. Paul, Minn.
Eber Romine.....	Altamont, Kans.
Dessie Mawhinney, Bookkeeper State Bank.....	Altamont, Kans.
Bessey Lane-Gibson.....	
Frank Cockrell, Student at Northwestern University, Chicago, Ill.	
Edna Wilson, Student B. U.....	Baldwin, Kans.
Ralph Rust, Student B. U.....	Baldwin, Kans.
Carrie Fagan-Lumm.....	R. 8, Parsons, Kans.
Ross Sykes, Mail carrier.....	Oswego, Kans.
Mayo Bradfield.....	
Paul Humphrey, student K. U.....	Lawrence, Kans.

Class of '07

William Britt.....	
Glenn Todd, Student S. M. T. N.....	Pittsburg, Kans.
Roscoe Cellars, Teacher.....	Bartlett, Kans.
Susan Evans, Teacher.....	St. Mary's, Kans.
Mabel Gaither-Byram, at home.....	Altamont, Kans.
Baulah Hallock, Teacher.....	Labette, Kans.
Fred Hunter, Student, K. U.....	Lawrence, Kans.
Nellie Kniss-Clark.....	
Edna Miller, stenographer.....	Oswego, Kans.
Christine Poer-Jones, at home.....	Altamont, Kans.
Jeanette Rogers, Bookkeeper.....	Oswego, Kans.

Nora Stewart, at home.....	Altamont, Kans.
Roe Clark, Teacher.....	Rosedale, Kans.
Nellie Gaither-Smirl, at home.....	Oswego, Kans.
Lulu Green-Rinker, at home.....	2626 Crawford, Parsons, Kans.
Eleanor Harrington, Teacher.....	Coldwater, Kans.
Gladys Harrington-Primm, at home.....	Joplin, Mo.
Myrtle Liston, Teacher.....	Altamont, Kans.
Irene Poer-Romine, at home.....	Altamont, Kans.
Roena Reed-Crabtree, at home.....	109 S. 10th, Muskogee, Okla.
Vela Strickland-Wingfield, at home.....	Valeda, Kans.
Grace Waddell, Teacher.....	R. 2, Melbourne, Iowa.
Oren Breidenthal, Teacher.....	Hopkinton, Iowa.
Willard Taylor, Clerk.....	Oswego, Kans.
Mabel Freeman-MacCray.....	Deceased
Callie Brumley, at home.....	Labette, Kans.
Chas. Underhill, Stenographer.....	922 Forrest Ave., Kansas City, Mo.
Edith Brown-Thomas, at home.....	Upton, Wyo.
Porter Bowman.....	Wichita, Kans.
Othella Richey-Coleman, at home, Cor 17th & Crocker,	Des Moines, Ia.
Bessie Kearney, Clerk.....	Oswego, Kans.
Roy Byram, Clerk.....	Altamont, Kans.
Frank Joyce, Stenographer.....	Oswego, Kans.
Winnogene Penny, Nurse.....	2100 N. 6th St., Kansas City, Kans.
Albert Walter.....	Deceased
Altha Miller, Teacher.....	Altamont, Kans.

Class of '08

Grace Harshaw, at home.....	Altamont, Kans.
Ralph Hoffman, Student K. U., 1300 Block Tennessee,	Lawrence, Kans.
Walter Scholfield, Chorister.....	Gulf Port, Miss.
Roscoe Baker, Teacher.....	Scandia, Kans.
Nancy Belknap, at home.....	Altamont, Kans.
Blossom Glass, Stenographer.....	Lawrence, Kans.
Mable Guntle, Teacher.....	Oswego, Kans.
Ruth Hallock, Teacher.....	Labette, Kans.
May Howell, Teacher.....	Altamont, Kans.
Donna Howell, Teacher.....	Altamont, Kans.

Elsie Riepe, Student L. C. H. S.....	Altamont, Kans.
John Robinson, Teacher.....	Md. Valley, Kans.
Mbael Hunter, Student K. U.....	1106 Ohio, Lawrence, Kans.
Marian Leach, Student S. M. T. N.....	Pittsburg, Kans.
Edna Leach- , at home.....	Baldwin, Kans.
Linda Livesay, Teacher.....	Neodesha, Kans.
Myrtle Miller-Smith, at home.....	Bartlett, Kans.
Inez Osborne, Teacher.....	Edna, Kans.
Rue Sappington-Cole, at home.....	East Highlands, Cal., S. A. R. 1
Ira Aber.....	Md. Valley, Kans.
Lee Blackledge.....	Denver, Colo.
Jack Crabtree, Mgr. Furniture Store.....	109 S. 10th, Muskogee, Okla.
Lula Daniel, Librarian L. C. H. S.....	Altamont, Kans.
Bessie Hildreth, Student State Agri. College.....	Manhattan, Kans.
Fred Jennings, at home.....	Altamont, Kans.
Ida Liston, Student S. M. T. N.....	Pittsburg, Kans.
Roy Greer.....	Parsons, Kans.
Ella Hart-Lipphold, at home.....	Kinsley, Kans.
Hattie Mullen.....	
Orton Oakleaf, Real Estate Dealer.....	Coffeyville, Kans.
Leslie Robinson, Stenographer, Associated Press, Kansas City, Mo.	
Floren Johnston, Teacher.....	Altamont, Kans.
Earl Hooper, Stenographer.....	Newton, Kans.
Fred Holmes, Farmer.....	R. 1, Chetopa, Kans.
Ethel Bottenfield-Butler.....	Joplin, Mo.

Class of '09

Lulu Dixon-Bennett, at home.....	Md. Valley, Kans.
Roscoe Griffin, Student S. M. T. N.....	Pittsburg, Kans.
Chas. Piatt, Teacher.....	Altamont, Kans.
Iva Shick-Conderman, at home.....	Md. Valley, Kans.
Paul Smiley, Teacher.....	215 E. Jefferson St. Clinton, Mo.
Mary Belknap, Clerk.....	Bakersfield, Cal.
Ralph Bryant, Teacher.....	Altamont, Kans.
Edna Fields, Teacher.....	Cherryvale, Kans.
Goldie Griffin, Teacher.....	Labette, Kans.
Walter Gray, Student S. M. T. N.....	Pittsburg, Kans.

Ethel Haines, at home.....	Altamont, Kans.
George Lortz, Student S. M. T. N.....	Pittsburg, Kans.
Beulah Luman-Scholfield, at home.....	Gulf Port, Miss.
Adah Luman, Student S. M. T. N., 208 E. Washington,	Pittsburg, Kans.
Paul McConnell, Lumberman.....	Labette, Kans.
Madge Morris, Teacher.....	Altamont, Kans.
Minnie Massa, Teacher.....	Edna, Kans.
Cora Massa, Teacher.....	Edna, Kans.
Norville Neville, Teacher.....	Sedan, Kans.
Iva Wiley-Polk, at home.....	Coffeyville, Kans.
Earl Dennis, Student S. M. T. N.....	Pittsburg, Kans.
Fernie Reese-Hooper, at home.....	Newton, Kans.
Shirley Rosboro, Teacher.....	Edna, Kans.
Orma Stevenson, Student S. M. T. N.....	Pittsburg, Kans.
Paul Woods, Teacher.....	Labette, Kans.
Arnold Brooks, at home.....	Edna, Kans.
Florence Miller, Student S. M. T. N.....	Pittsburg, Kans.
Iris Miller, Teacher.....	Altamont, Kans.
Homer Riebow, Private Secy.....	1116 Paseo, Kansas City, Mo.
Emma Clark, Teacher.....	Bartlett, Kans.
Mildred Clark-Good, at home.....	Coffeyville, Kans.
Estella Bonebrake, at home.....	Altamont, Kans.
Mary Pickering, at home.....	Bartlett, Kans.

Class of '10

Avery Atkinson, Teacher.....	Labette, Kans.
Rolla Austin, Bookkeeper.....	1515 Lynch Ave., E. St. Louis, Ill.
Jessie Belknap, Stenographer.....	Bakersfield, Cal.
Garnett Beeson, at home.....	Coffeyville, Kans.
Hazel Breidenthal, Teacher.....	Edna, Kans.
Ernest Banzet, Insurance Agent.....	Vinita, Okla.
Emma Clark, Teacher.....	Bartlett, Kans.
Lula Daniel, Librarian L. C. H. S.....	Altamont, Kans.
Otto Dixon, Student K. U.....	Lawrence, Kans.
Verle Elliott, Bookkeeper.....	Boynton, Okla.
Winifred Francisco, Teacher.....	Oswego, Kans.
Irene Graham-Jones, at home.....	Severy, Kans.

Lila Graham, Stenographer.....	Bartlesville, Okla.
Walter Cray, Student S. M. T. N.....	Pittsburg, Kans.
Alice Hunt, Teacher.....	Oswego, Kans.
Florence Holley, at home.....	Oswego, Kans.
Roy Huffman, Bookkeeper.....	Moreland, Okla.
Emma Heimsar, Teacher.....	Oswego, Kans.
Roy Jones, Mgr. Picture Show.....	Sevrey, Kans.
Helen Lush, Teacher.....	Altamont, Kans.
Elmer Lauston, Teacher.....	Altamont, Kans.
Minnie Massa, Teacher.....	Edna, Kans.
Hazel Miller, Teacher.....	Altamont, Kans.
Lucy Morris, Primary Teacher.....	Morehead, Kans.
May Morris-McConenll, at home.....	Labette, Kans.
Iris Miller, Teacher.....	Altamont, Kans.
Emma McBride, Teacher.....	Waterville, Wash.
Chester A. Nigh, Stenographer.....	1020 Ann Ave., Kansas City, Kans.
Henry Perkins, In Navy.....	San Francisco, Cal.
Jessie Potorff, Teacher.....	Edna, Kans.
Emer Reed, Stenographer.....	Pittsburg, Kans.
Flossie Robison, Teacher.....	Md. Valley, Kans.
Leslie Roninson, Stenographer.....	Kansas City, Mo.
Gertie Stanley, at home.....	Md. Valley, Kans.
Hallie Rude, Student S. M. T. N.	Pittsburg, Kans.
Bell Tedder, Teacher.....	Parsons, Kans.
Arthur Thomas, Farming.....	Altamont, Kans.
Paul Thompson Farming.....	Boone, Colo.
Bessie Watson, Working in printing office.....	Altamont, Kans.
Lulu Wilkinson, Teacher.....	Haviland, Kans.
Sarinda White, Teacher.....	Md. Valley, Kans.
Edward White, at home.....	Altamont, Kans.
Dan Williams, Stenographer.....	Kansas City, Mo.

Class of '11

Luther Abbott, Farmer.....	Peace Valley, Mo.
Claude Abbott, Farmer.....	Peace Valley, Mo.
Mary Ackerson, Teacher.....	Altamont, Kans.
Blanche Armour.....	

Ernest Banzet, Insurance Agent.....	Vinita, Okla.
Jessie Belknap, Stenographer.....	Bakersfield, Cal.
Blanche Baty-Crane, at home.....	Dearing, Kans.
Oscar Bennett, Teacher.....	Oswego, Kans.
Mabel Bernard, Teacher.....	Parsons, Kans.
Gladys Bonwell, at home.....	Altamont, Kans.
Muriel Bonwell, Teacher.....	Altamont, Kans.
Ruby Brewster, Teacher.....	Thayer, Kans.
Winnie Barnard, Teacher.....	Valeda, Kans.
Garnett, Beeson.....	Coffeyville, Kans.
Nina Call, Teacher.....	Altamont, Kans.
Chas. Cameron, Farmer.....	Oswego, Kans.
Alta Cameron, Teacher.....	Oswego, Kans.
Earl Chaffee, Magician.....	Altamont, Kans.
Fay Christy, Working in printing office.....	Altamont, Kans.
Jesse Clark, Teacher.....	Bartlett, Kans.
Vesta Clark, at home.....	Edna, Kans.
Millie Crabtree-Doughman, Teacher.....	Altamont, Kans.
Minnie Clark, Teacher.....	Bartlett, Kans.
William DeBolt, Teacher.....	Oswego, Kans.
Ruth Fugate, Student L. C. H. S.....	Bartlett, Kans.
May Franks, at home.....	Altamont, Kans.
Anna Gail, Teacher.....	Chetopa, Kans.
Earl Gobble, Farmer.....	Edna, Kans.
Earl Hatch, Teacher.....	Valeda, Kans.
Ellsworth Hunt, at home.....	Oswego, Kans.
Grace Herre, Teacher.....	Chetopa, Kans.
Emma Heimsar, Teacher.....	Altamont, Kans.
Florence Ingraham, Teacher.....	Oswego, Kan
Gladys Ingraham, Teacher.....	Oswego, Kans.
Roy Jones, Prop. of Picture Show.....	Sevrey, Kans.
Edith Judd, Teacher.....	Oswego, Kans.
Clarence Kallenberger, Student L. C. H. S.....	Altamont, Kans.
Leon Landrith, Teacher.....	Bartlett, Kans.
Leah Leap, at home.....	Chetopa, Kans.
Jay Lush, student L. C. H. S.....	Altamont, Kans.
Helen Lush, Teacher.....	Altamont, Kans.

Lois Libbey, Student L. C. H. S.....	Altamont, Kans.
Hazel Miller, Teacher.....	Altamont, Kans.
Harry Moore, Liveryman.....	Creston, Iowa.
Ona McBride-Haltom, at home.....	Muskogee, Okla.
Ernest McCue, Teacher.....	Md. Valley, Kans.
Frank Nelson, Teacher.....	Md. Valley, Kans.
Merle Newberry, Teacher.....	Oswego, Kans.
Henry Perkins, In Navy.....	San Francisco, Cal.
Emer Reed, Stenographer.....	Pittsburg, Kans.
Mary Reasor, Student L. C. H. S.....	Altamont, Kans.
Blanche Ricbow, Student L. C. H. S.....	Altamont, Kans.
Boyd Stevenson, Farmer.....	Altamont, Kans.
Mildred Tarkington, Teacher.....	Oswego, Kans.
Park Thompson, Farmer.....	Oswego, Kans.
Clyde Tilton, Bookkeeper.....	Edna, Kans.
Hattie Walter, Clerk.....	Altamont, Kans.
Alice White, at home.....	Md. Valley, Kans.
Elva Williams, Teacher.....	R. 2, Oswego, Kans.
Glenn Williams, at home.....	Oswego, Kans.
James Wallingford, at home.....	Edna, Kans.
Reese Wheatley, Farmer.....	Altamont, Kans.

RULES AND REGULATIONS

Adopted by the Board of Trustees of the Labette County High School

ARTICLE I.

OFFICERS AND MEETINGS OF THE BOARD

SECTION 1. The annual meeting of the Board of Trustees shall be held on the second Monday of January, at which time a Secretary and Treasurer shall be elected by ballot, and shall hold their office for one year, or until their successors are elected and qualified.

SEC. 2. The other regular meetings of the Board shall be held on the second Monday of every month. Special meetings may be called by the President, Secretary, or by four members of the Board.

SEC. 3. It shall be the duty of any person or persons authorized to call special meetings to give seven days notice thereof, and to embrace in the notice object of the call, and no business shall be transacted at a special meeting except such as stated in the call, unless by consent of two-thirds majority of the Board.

SEC. 4. All meeting, unless otherwise called, shall be held at the County High School building.

ARTICLE II.

COMMITTEES

SECTION 1. The following standing committees each to consist of three members, shall be appointed by the President, hereafter, at the annual meeting in January, to serve for one year, unless otherwise ordered by the Board:

- (1) Teachers and Salaries; (2) Buildings and Grounds;
(3) Rules and Regulation; (4) Judiciary; (5) Auditing;
(6) Purchasing.

SEC. 2. The Committee on Buildings and Ground shall exercise a general supervision over the buildings and grounds; shall see that the same are kept in good order and repair; shall see that all contracts made by the Board for erecting or improving buildings or ornamenting grounds shall be faithfully performed; shall keep the school supplied with necessary fuel, brooms, crayon, stationery, etc., provided that no expenditure above the amount of fifty dollars (\$50.00) shall be incurred, unless previously ordered by the Board.

SEC. 3. No expenditure involving an amount greater than one hundred dollars (\$100.00) shall be made except in accordance with a written contract, and when the expenditure is more than five hundred dollars (\$500.00) no contract shall be made except through sealed proposals.

SEC. 4. The Purchasing Committee shall purchase books and apparatus for the school out of any funds appropriated by the Board for this purpose, and shall secure such papers and periodicals for the reading table as it may deem advisable. This committee shall purchase all needed repairs.

SEC 5. At the April meeting in each year the Committee on Teachers and Salaries shall recommend suitable persons to be employed as instructors, and also the salaries to be paid for their services.

SEC. 6. The Auditing and Purchasing Committees shall attend to all business naturally coming under their respective lines of work.

SEC. 7. Special committees may be appointed by the President at any meeting of the Board.

ARTICLE III.

INSTRUCTORS

SECTION 1. The instructors shall be elected at the April meeting of the Board, and when elected must accept within ten days of said election. When vacancies occur by resignation or otherwise, they may be filled at the next meeting of the Board.

SEC. 2. Any instructor or instructors may be removed for cause, by a majority of the Board at any meeting, provided their resignation is called for five days prior thereto, signed by a majority of the Board.

SEC. 3. The instructors must follow the suggestions of the Principal concerning the management of the school and the method of class instruction.

ARTICLE IV.

ADMISSION OF STUDENTS AND SUSPENSION

SECTION 1. Students may be admitted to the High School on the following conditions: (1) Any person holding a common school diploma, or a teacher's certificate; (2) On examination given by Principal or Faculty, equivalent to the examination passed by the common school graduates; (3) The Board may admit a scholar, not possessing the above qualifications, on such conditions as it may in any particular case, order; (4) Students seventeen or over may be admitted as irregular students by passing an examination on those subjects they wish to carry satisfactory to the Principal or Faculty; (5) Students under fourteen are not admitted.

SEC. 2. All persons seventeen years of age and above not graduates of the common schools, may be admitted to a special Business Course for the study only of Short-

hand, Typewriting, Commercial Arithmetic, Geography, Bookkeeping, Commercial Law, Correspondence, Penmanship and spelling. Upon passing an examination in the ordinary English branches satisfactory to the Principal.

SEC. 3. Students may be temporarily suspended by the Principal, if in his or her judgment the best interests of the institution demand it; such suspension being subject to the action of the Board at its next meeting.

ARTICLE V.

CATALOGUE

SECTION 1. The Board shall publish annually a catalogue showing the condition of the institution, the expenditure, course of study, number of pupils in attendance, and giving such other information as may be deemed advisable.

ARTICLE VI.

ORDER OF BUSINESS

SECTION 1. The following shall be the order of business at the meeting of the Board.

1. Roll call.
2. Reading and approval of minutes of the previous meeting.
3. Report of committees.
4. Reading communication and bills.
5. Unfinished business.
6. New business.

ARTICLE VII.

SECTION 1. These rules and regulations may be amended at any regular meeting of the Board by a two-thirds vote of all the members.

ADDITIONAL RULES AND REGULATIONS

Adopted by the Board of Trustees in 1898

STUDIES AND GRADES

1. Unless otherwise permitted by the Principal, students are expected to carry five subjects, four high school subjects and one preparatory subject.

2. A subject is passed permanently by making a class grade of not less than 90 per cent, or by making a grade of not less than 80 per cent on final examination.

3. A zero is recorded for every absence from a recitation. The student absent may, if excused by the Principal, make up the lessons missed in a manner designated by the teachers, in which case the grade earned will be substituted for the zero.

4. A student who has a grade in department below 90 per cent, or has five unexcused cases of tardiness for the term, must take the final examinations in all the subjects carried.

5. A student who fails in more than two subjects to make the required final grades, severs his connection with the school, and will be reinstated only by the consent of the majority of the teachers.

6. Every student must do the required rhetorical work or its equivalent.

GENERAL DEPARTMENT

1. The lady members of the school must not be accompanied by young men at any time to or from any place, nor must they at any time entertain young men at their rooms.

2. The young men at the school must not spend their evenings on the streets, go in questionable company, or engage in rowdyism in any manner. They must conduct themselves at all times as gentlemen.

3. Students must not organize social gatherings of any kind without the consent of one of the teachers.

The Principal of the school is expected to make any additional regulations, which in his judgment the best interests of school demand, subject to the approval of the Board of Trustees.

At the regular June meeting 1911, the Board adopted the following rule: All athletic work is under the direction of the Principal but he may select teachers to take charge of the different branches. Further, when students or teams are away from school the teacher in charge has absolute control of the students while away from school.

TREASURER'S REPORT **From June 30th, 1911 to June 25th, 1912**

RECEIPTS

June 30th, 1911, Balance.....	\$ 4,118.93
Aug. 29th, 1911, from Co. Treas.....	1,510.05
Jan. 17th, 1912, from Co. Treas.....	7,887.47
Interest.....	72.28
For Models, Manual Training Department.....	42.37
March 11th, 1912, from State Treas.....	125.00
Jan. 10th, 1912, Altamont State Bank.....	158.12
Special Discount Mdse.....	1.00
Total.....	\$13,915.22

DISBURSEMENTS

Principal and Teacher's salaries.....	\$ 6,618.75
Trustees' Salaries.....	444.92
Janitor's Salary.....	530.00
Library and Apparatus.....	97.15
Building and Grounds.....	2,143.99
Manual Training Dept.....	120.91
Domestic Science Dept.....	142.17
Fuel (Coal and Gas).....	300.87
Printing.....	112.35
Business Dept.....	54.00
Altamont State Bank.....	158.60
Incidentals.....	523.99
Diplomas.....	50.44
Total Disbursements.....	11,298.14
Balance, cash on hand.....	2,617.08

Total.....\$13,915.22

Respectfully submitted,

George Pfaff, Treasurer.

Altamont, Kans., June 25, 1912.

We, the undersigned members of the Auditing Committee of the Board of Trustees of the Labette County High School beg to report that we have audited the books and report of the treasurer, Mr. George Pfaff, and find same to be correct.

Respectfully,

Auditing Committee:

E. B. Brown,
Dr. C. N. Petty,
Wm. Wade.

To the Common School Graduates and Those Who Ought to be Common School Graduates:

Labette County High School begins its Twentieth school year, September 3. Are you making arrangements to be present? If not, reflect for a moment to see if you are not making a very serious mistake. You say that you cannot afford to come, you cannot take the time. The fact is, you cannot afford not to come. To illustrate: A man says that he has not the money or the time to get his harness repaired. In a few days his harness broke and his team ran away, ruining his team, besides doing a great deal of damage in other ways. So it is with many young men and women. They start out in life unprepared and as a result their lives are failures, they become human parasites or criminals. If muscle were all that you needed in this world, an education would be unnecessary. The truth is that with those who have made life in any degree a success, the verdict is that brain power is worth more than muscle, ten to one. Even though you may be satisfied to work for others, even though you may be willing or even wish to become a wheel in some great industrial machine, an education will pay you. When you apply for a position, if your competitors are equal in every respect except educationally, you will get the position. Not only will you get the position, but you will get the promotion over the others as you prove that you are capable and deserving. The prevailing opinion among men and women out in the world today is that they could be more and do more for themselves and for the world in general if they had a better education. So my young friends prepare yourself before you start out to wrestle with the bread and butter problem of life. Do not labor under the false assumption that fortune or good luck will smile on you and that you will get through life without much trouble or hard work. If you trust to luck, you will wake up to the fact late in life to realize that you got out of the world just

what you put into it. If you are not capable to do very much, you will never get very much out of life.

The Labette County High School is your school and it is here for the sole purpose to prepare you for life's battle. Take the advice of your parents and older friends and plan now to get ready to begin work in your school September 3.

SPECIAL PENMANSHIP DEPARTMENT

A course in special penmanship and pen art is offered to those who wish to acquire an actual and practical knowledge in using a pen and brush.

Besides the course in Business Writing which is given free by the school, a course in each of the following subjects is offered: Ornamental Writing, Engrossing, Free-hand Lettering, Mechanical Lettering, pen and brush drawing.

A small charge is made for this special work, but every student who took this work last year felt well paid for the investment.

F. M. HURD,

Pen Instructor.



MID-CONTINENT PUBLIC LIBRARY



3 0000 11705179 1

