

OUTLINE MAP OF
LANE COUNTY
KANSAS

7

Copyright 1920 by Geo. A. Oyle & Co.

Scale 1/4 of 1 inch to 1 mile

GOVE R. 30 W. R. 29 W. R. 28 W. R. 27 W. CO.

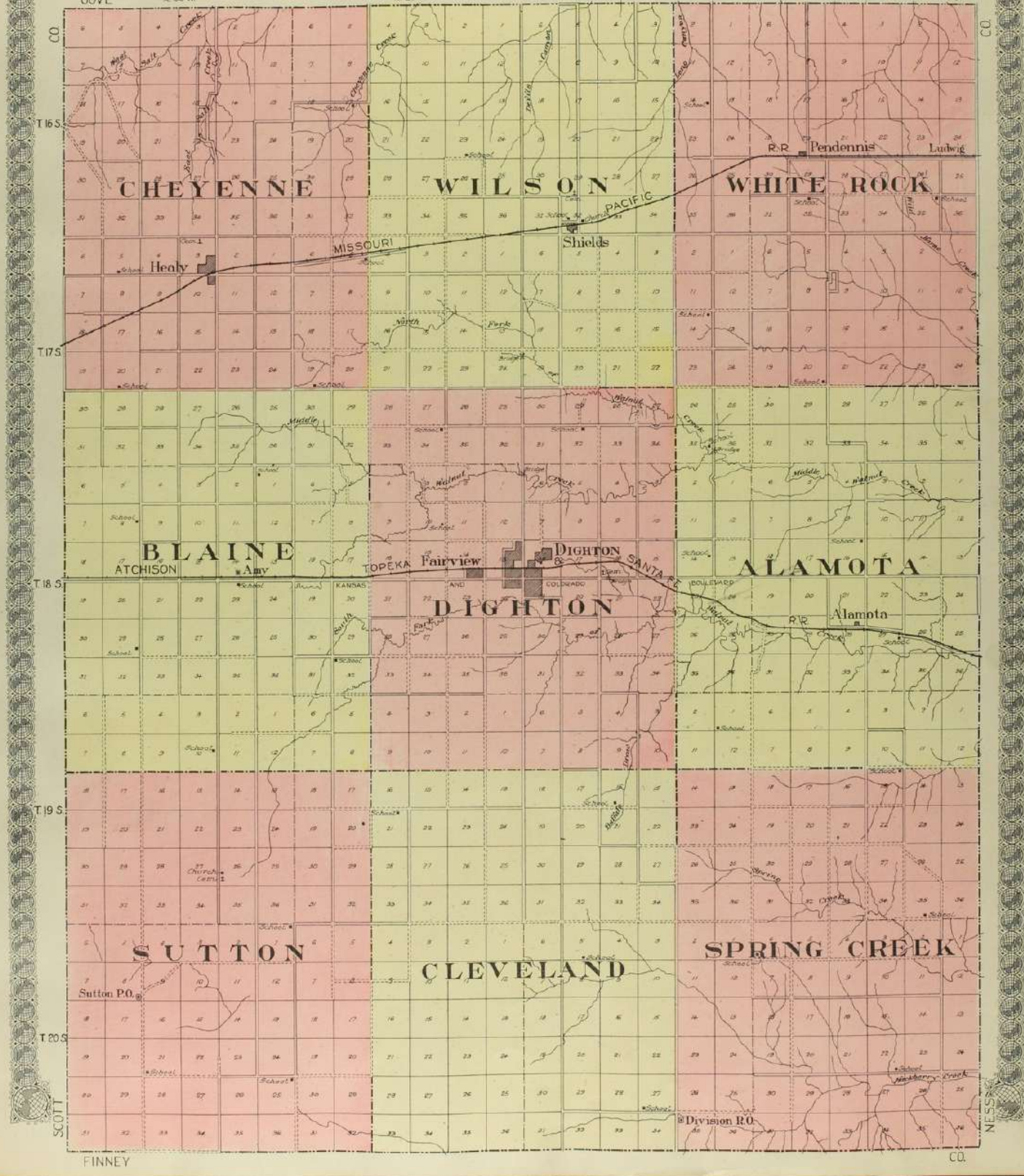

FINNEY

CO.

DIGHTON

COUNTY SEAT OF LANE CO., KANS.

T. 16 S., R. 1 S. 28 & 29 W.

Copyright 1920 by Geo. A. Ogle Co.

Scale 400 feet to 1 inch

I. S. Amantroux
400

Obed Toadaine
150 75

O. P. Jewett
(A. M. Anfelser)
125

J. W. Schiereck
40

V. R. Walker
40



Obed Toadaine

C. W. Sewell
22

F. F. Freeman
12

Thorn Walker

O. D. Bates
200

C. Sweetzer
125

E. E. Drake
125

State of Kansas
40

M. E. Win. Andrews
75

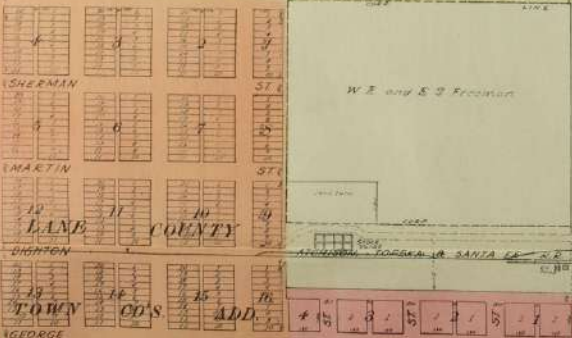
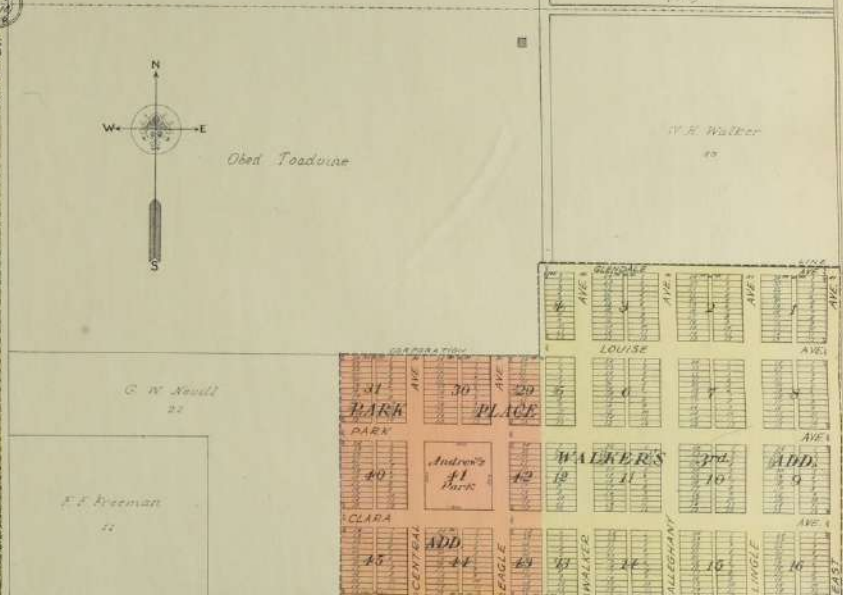
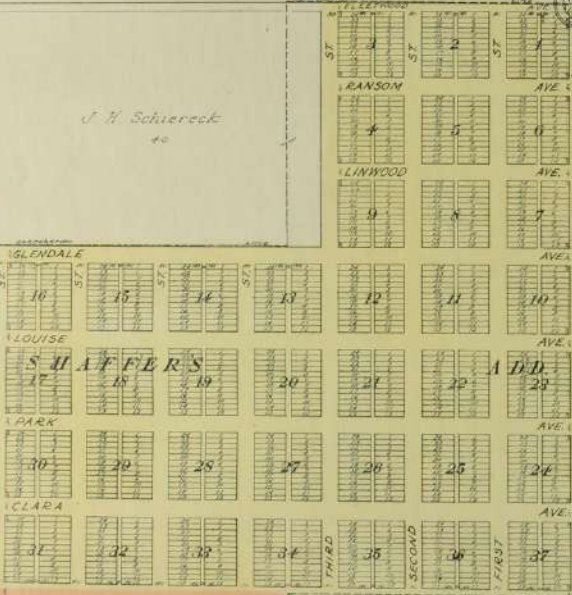

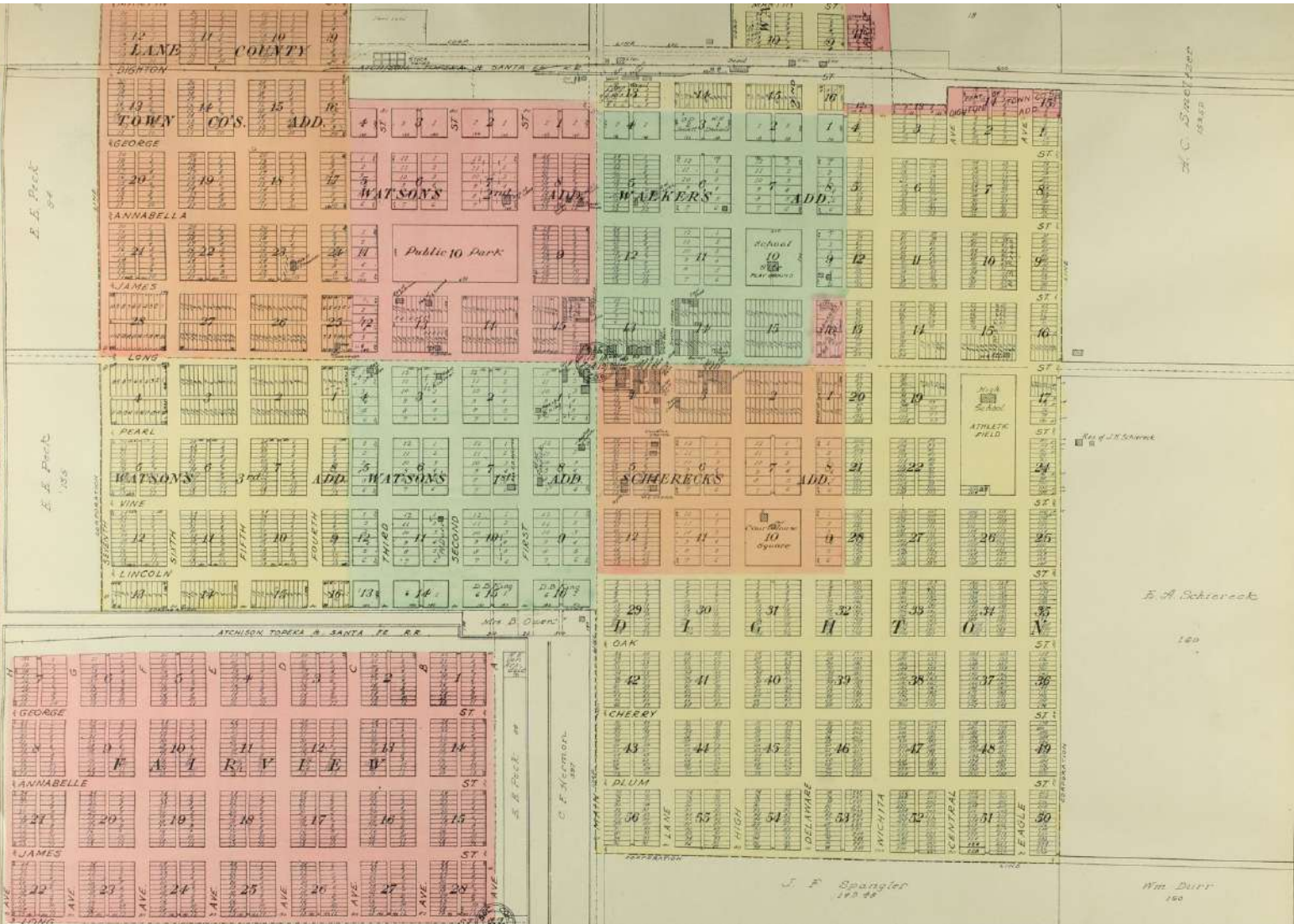

C. A. Cuffman
189 78

HEALY

T. 17 S., R. 30 W.
Scale 400 feet to 1 inch

P. H. Hamilton
24 2 25

T. H. Lapsley
190 67

Adams Block
189 6

A. T. Harris
180

G. R. Waterman
2

Jos. Marx
181



G. Olson
184

F. L. Filthorp
2

George W. Inley, Esq.
116

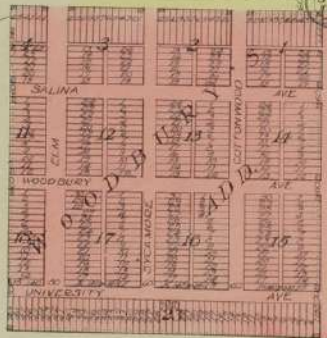

Alamota

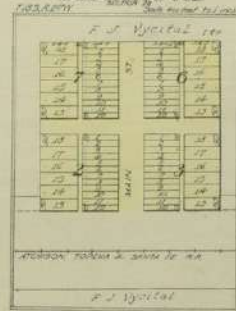

PERSONS HOLDING & CLAIMING IN

P. J. Spitzer

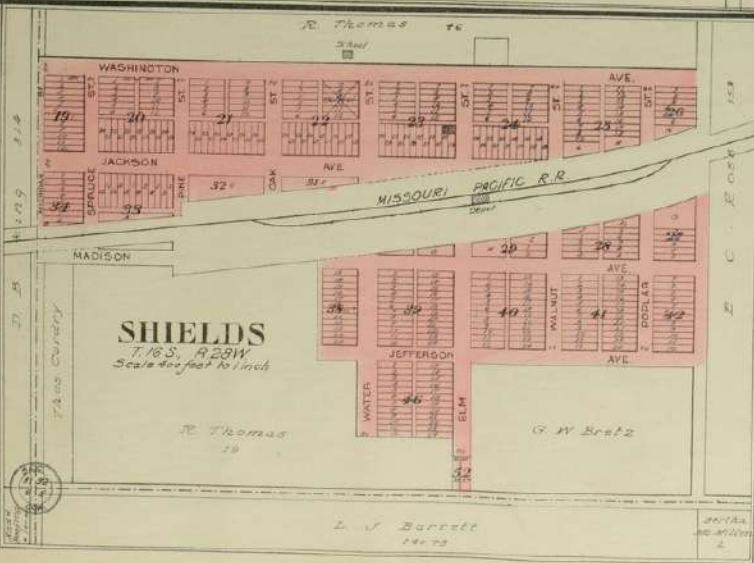

SHIELDS

T. 18 S., R. 28 W.
Scale 400 feet to 1 inch

P. Thomas
78

G. W. Bretz

L. J. Bartlett
181 72

PENDENNIS

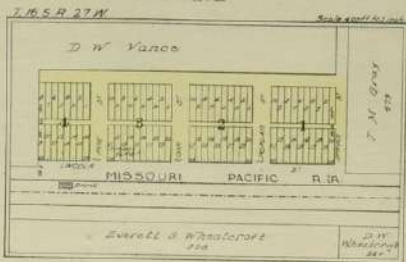

D. W. Vance

T. M. Gray
67

Zwartz & Whelan
184

D. W. Whelan
68



MAP OF
TOWNSHIP 16 S., RANGE 27 W.
 OF THE 6th P. M.

Scale 1 1/4 inches to 1 mile

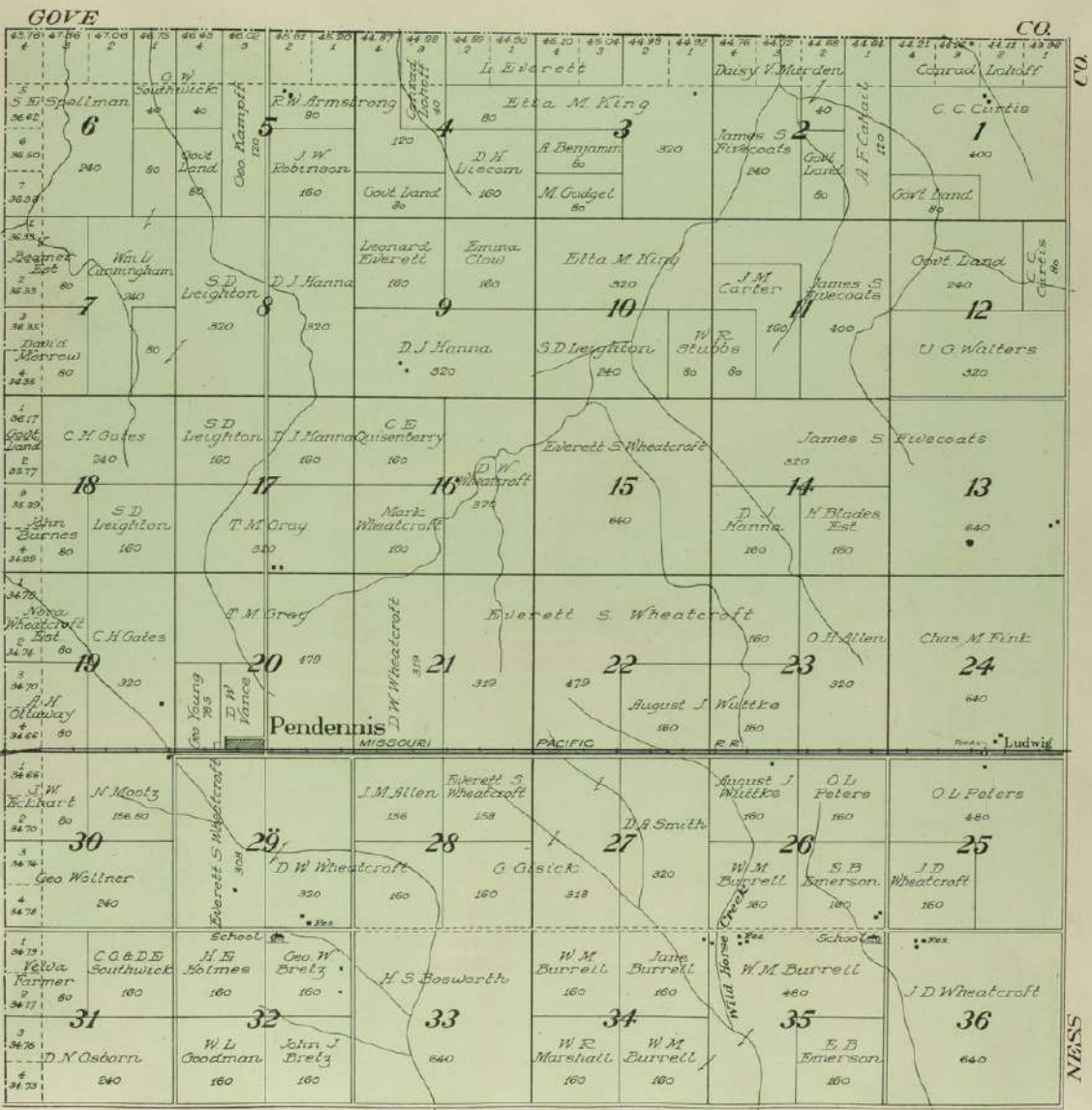

GOVE

CO.

CO.

NESS



MAP OF

TOWNSHIP 17 S., RANGE 27 W.

 OF THE 6th P. M.

Scale 1 1/4 inches to 1 mile

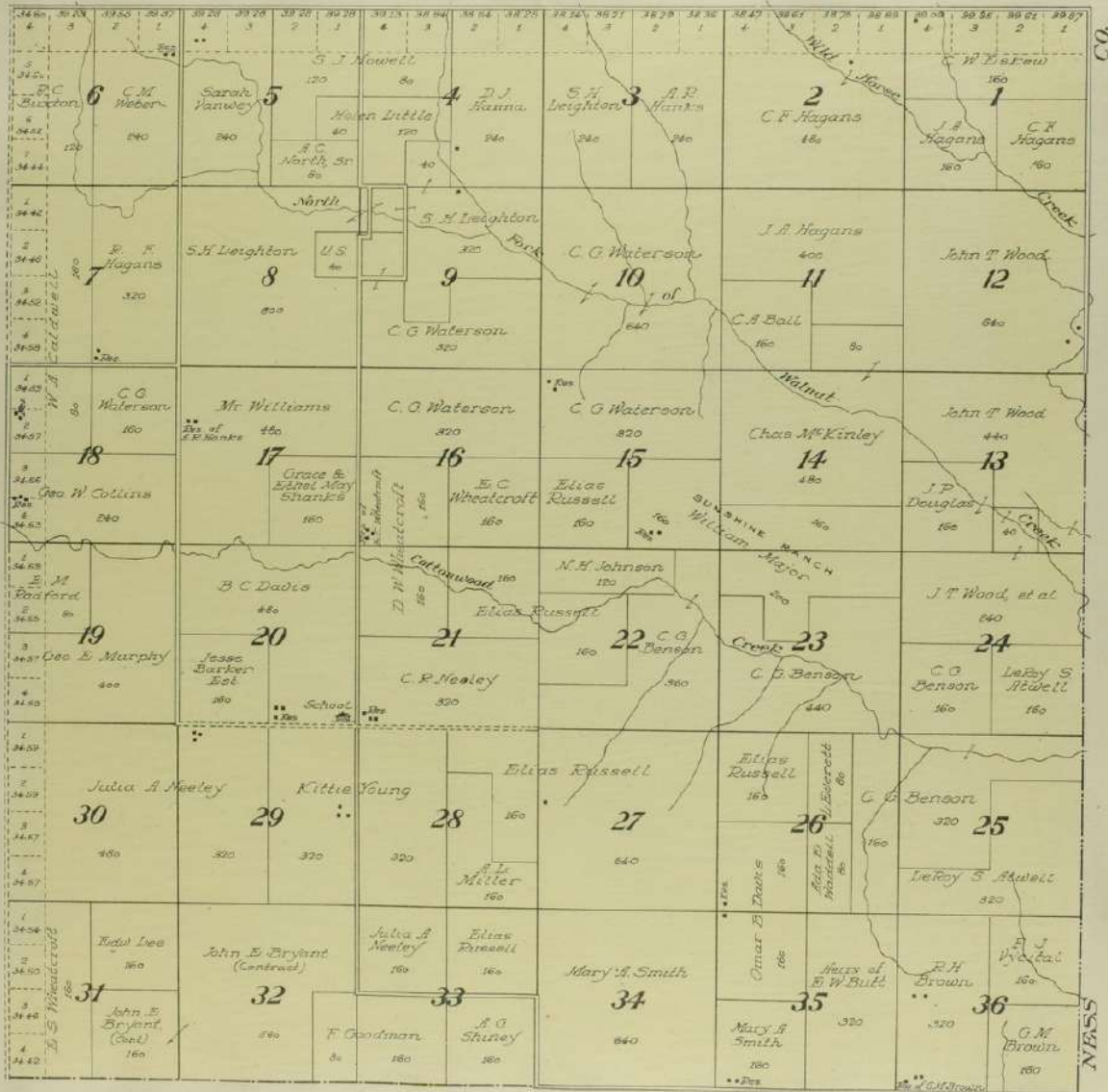



MAP OF
TOWNSHIP 18 S., RANGE 27 W.
 OF THE 6th P. M.

Scale 1 1/4 inches to 1 mile

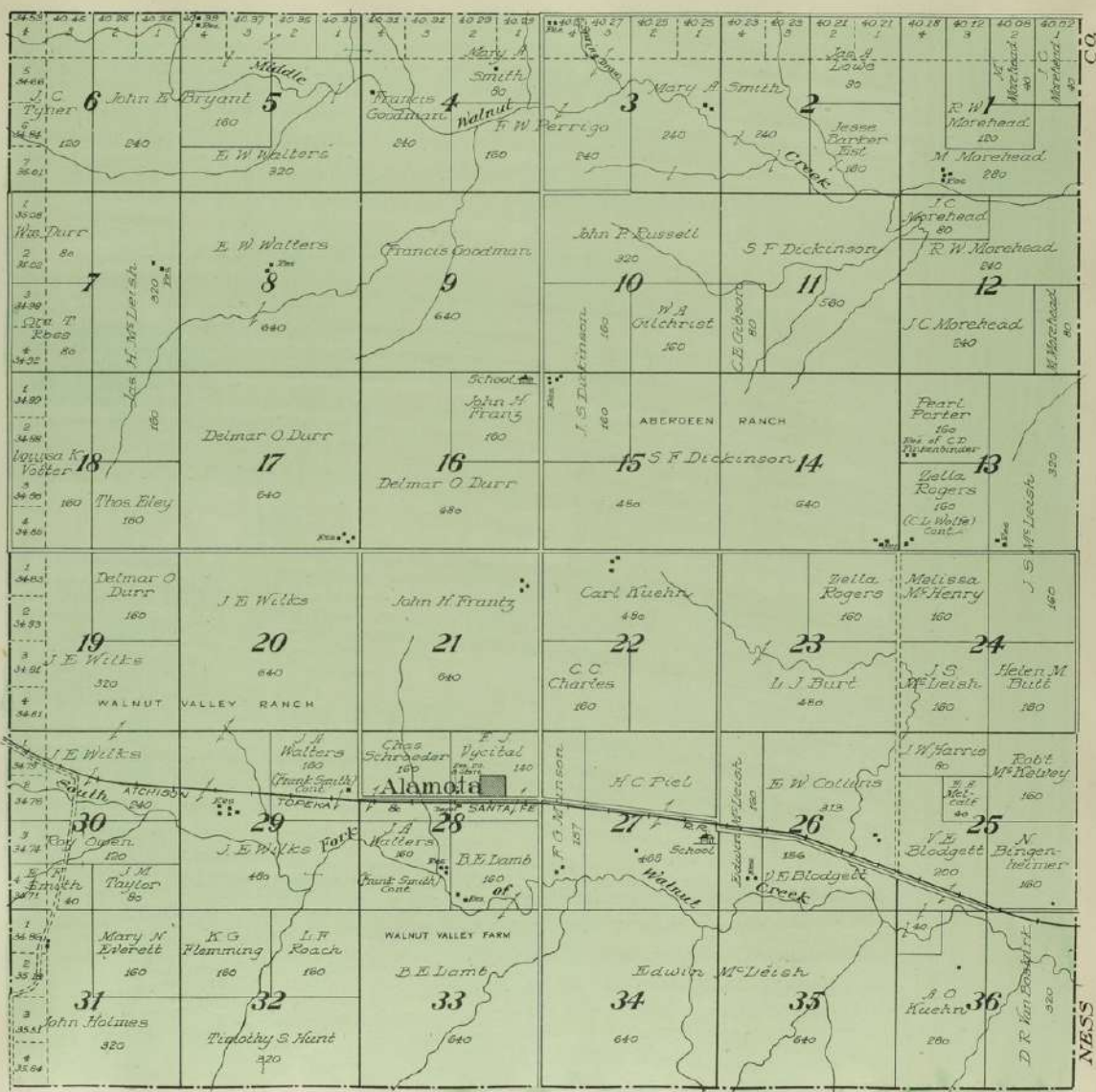



MAP OF
TOWNSHIP 20 S., RANGE 27 W.
OF THE 6th P. M.
 Scale 1 3/4 inches to 1 mile

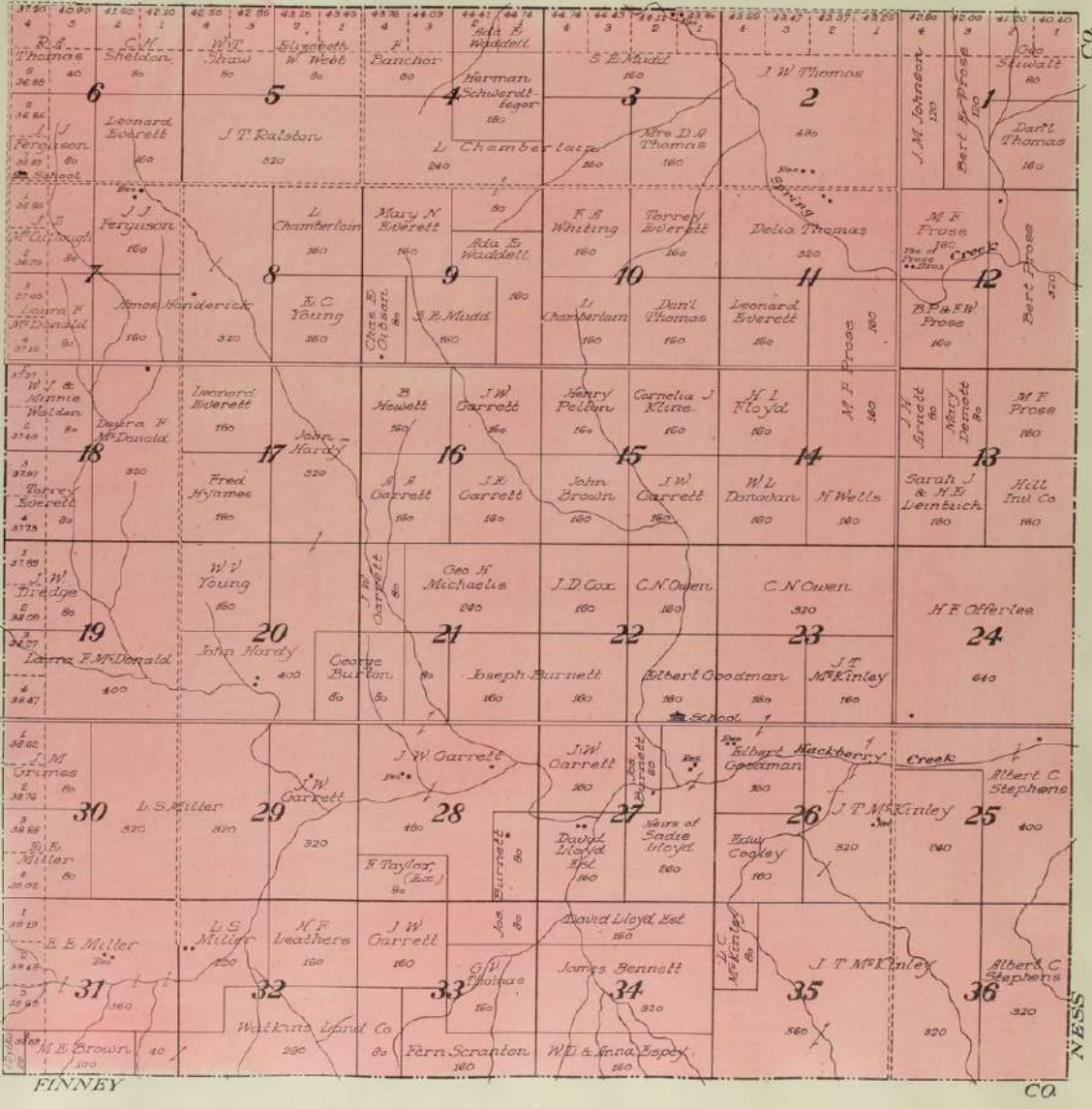

FINNEY

CO



MAP OF
TOWNSHIP 16 S., RANGE 28 W.
 OF THE 6th P. M.
 Scale 1 1/4 inches to 1 mile

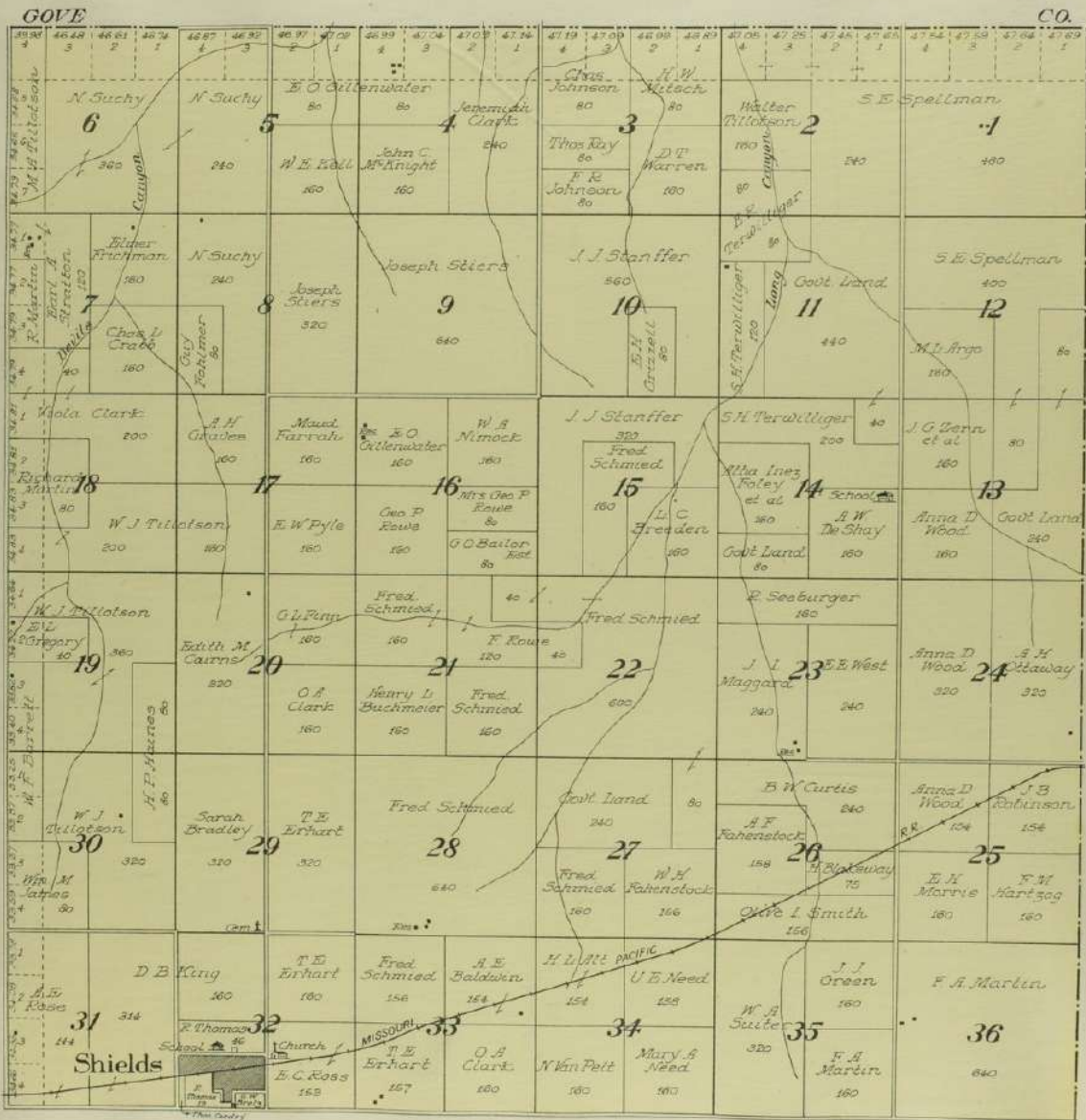



MAP OF
TOWNSHIP 17 S., RANGE 28 W.
 OF THE 6th P. M.

Scale 1 1/4 inches to 1 mile

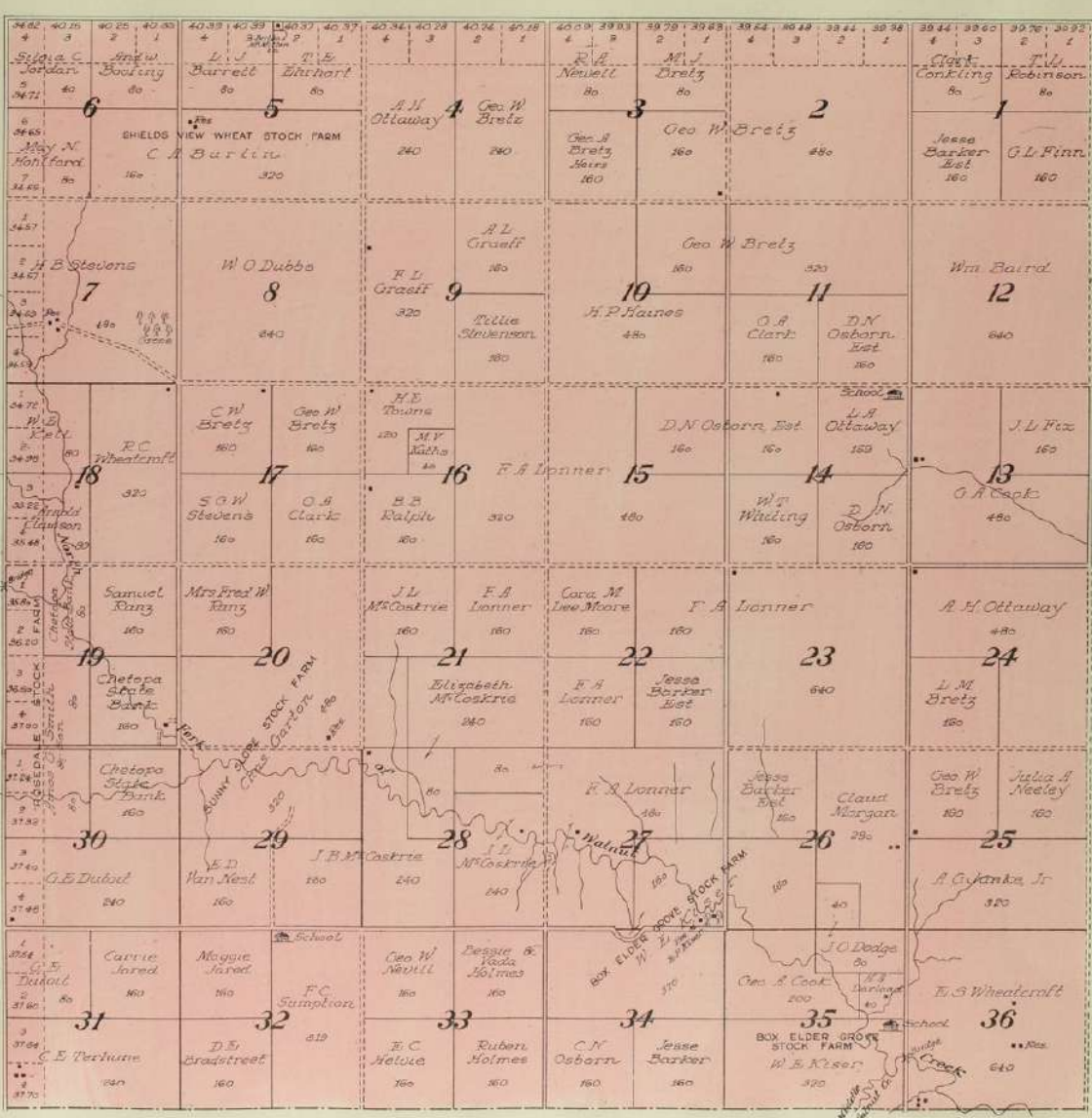



MAP OF
TOWNSHIP 18 S., RANGE 28 W.
 OF THE 6th P. M.
 Scale 1 1/4 inches to 1 mile

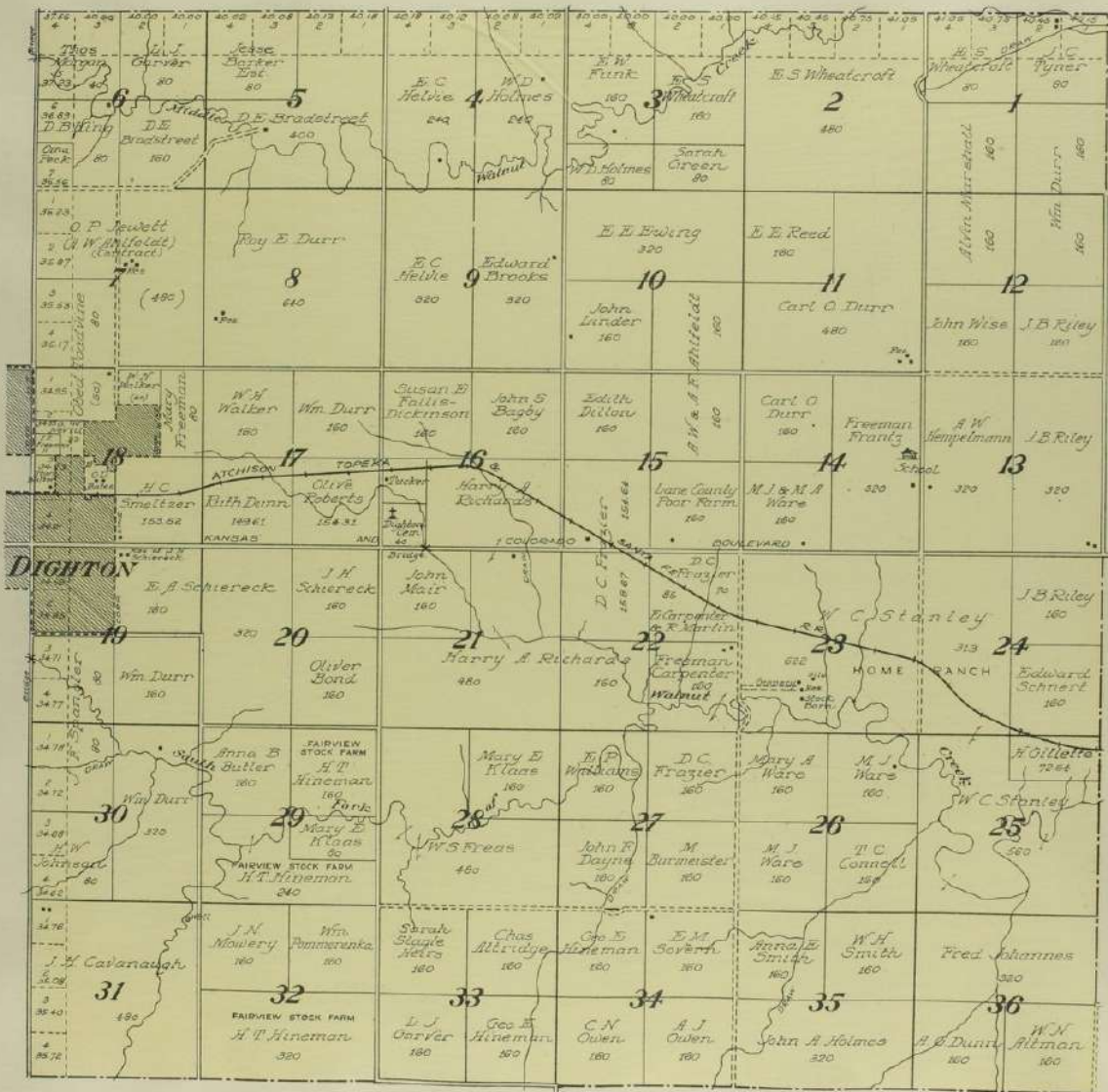

MAP OF
TOWNSHIP 19 S., RANGE 28 W.
OF THE 6th P. M.

Scale 1 1/4 inches to 1 mile

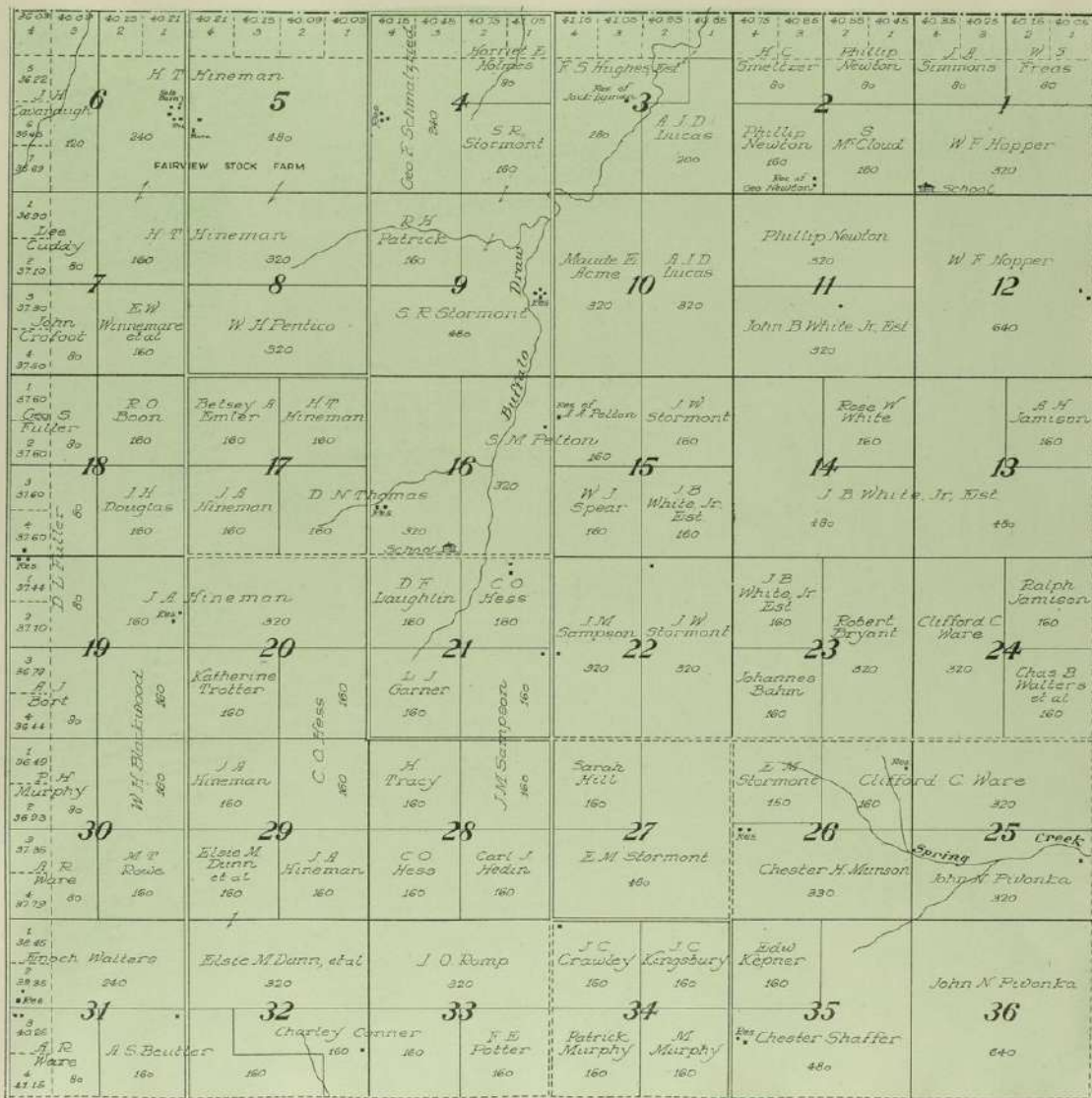



MAP OF
TOWNSHIP 20 S., RANGE 28 W.
 OF THE 6th P. M.

Scale 1 1/4 inches to 1 mile

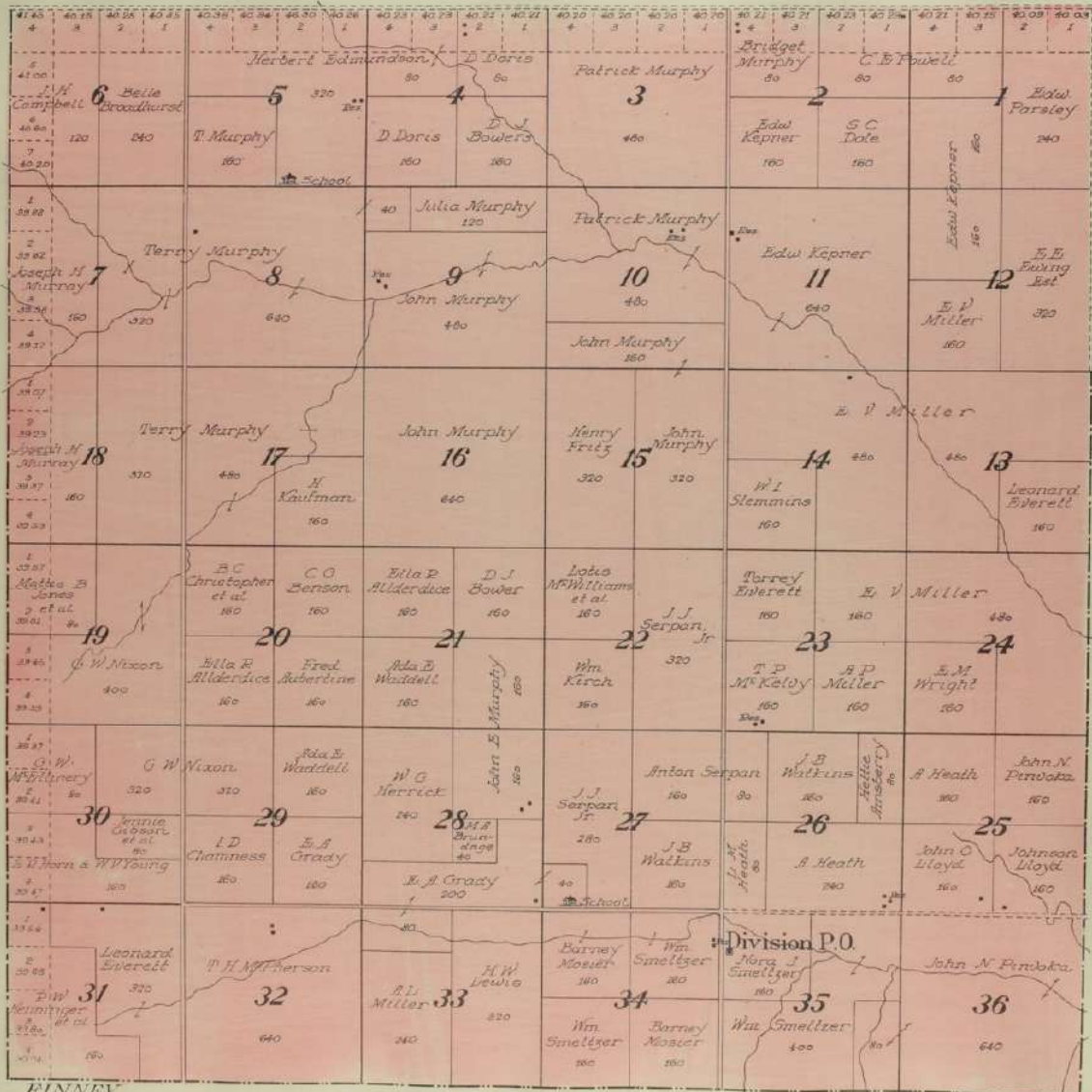

FINNEY

CO.



MAP OF
TOWNSHIP 16 S., RANGE 29 W.
 OF THE 6th P. M.
 Scale 1 1/2 inches to 1 mile

GOVE												CO.											
3360 1 2 3 4 5 6 7 8 9 10 11 12 13 14 15 16 17 18 19 20 21 22 23 24 25 26 27 28 29 30 31 32 33 34 35 36	3360 1 2 3 4 5 6 7 8 9 10 11 12 13 14 15 16 17 18 19 20 21 22 23 24 25 26 27 28 29 30 31 32 33 34 35 36	3360 1 2 3 4 5 6 7 8 9 10 11 12 13 14 15 16 17 18 19 20 21 22 23 24 25 26 27 28 29 30 31 32 33 34 35 36	3360 1 2 3 4 5 6 7 8 9 10 11 12 13 14 15 16 17 18 19 20 21 22 23 24 25 26 27 28 29 30 31 32 33 34 35 36	3360 1 2 3 4 5 6 7 8 9 10 11 12 13 14 15 16 17 18 19 20 21 22 23 24 25 26 27 28 29 30 31 32 33 34 35 36	3360 1 2 3 4 5 6 7 8 9 10 11 12 13 14 15 16 17 18 19 20 21 22 23 24 25 26 27 28 29 30 31 32 33 34 35 36	3360 1 2 3 4 5 6 7 8 9 10 11 12 13 14 15 16 17 18 19 20 21 22 23 24 25 26 27 28 29 30 31 32 33 34 35 36	3360 1 2 3 4 5 6 7 8 9 10 11 12 13 14 15 16 17 18 19 20 21 22 23 24 25 26 27 28 29 30 31 32 33 34 35 36	3360 1 2 3 4 5 6 7 8 9 10 11 12 13 14 15 16 17 18 19 20 21 22 23 24 25 26 27 28 29 30 31 32 33 34 35 36	3360 1 2 3 4 5 6 7 8 9 10 11 12 13 14 15 16 17 18 19 20 21 22 23 24 25 26 27 28 29 30 31 32 33 34 35 36	3360 1 2 3 4 5 6 7 8 9 10 11 12 13 14 15 16 17 18 19 20 21 22 23 24 25 26 27 28 29 30 31 32 33 34 35 36	3360 1 2 3 4 5 6 7 8 9 10 11 12 13 14 15 16 17 18 19 20 21 22 23 24 25 26 27 28 29 30 31 32 33 34 35 36												
Geo. A. Speck 160	F. L. R. Jones 160	F. A. Brown 160	F. A. Brown 160	A. M. Beekman 80	E. A. Croll 160	M. T. Fletcher 80	Alon. Long 80	Geo. E. Maddell 160	W. A. Cook 160	Geo. E. Maddell 120	E. E. Worth 150	J. H. McDowell 160	J. W. Price 160										
H. L. Sherry 160	E. E. Tynner 160	J. E. C. Moore 160	M. E. Jan. Fradaia 160	W. T. Olenk 160	BAR Z RANCH E. Z. Gano 320	L. Everett 160	Richard Martin 160	H. L. & B. F. Sherry 160	B. S. Hammond 160	F. S. Jennison 160	Geo. E. Pienn 160	M. C. Eymore 160	Richard Martin 160										
H. G. Yont 160	H. F. Sherry 160	F. S. Jennison 400	BAR Z RANCH E. Z. Gano 320	P. H. Stoltz 320	H. C. Wear 160	W. D. Young 160	Richard Martin 160	H. G. Yont 160	F. S. Jennison 160	C. N. Magie 160	E. Z. Gano 160	J. L. & C. F. Pettyjohn 320	W. F. Barrett 160										
Delta Wallace 160	C. N. Magie 160	C. N. Magie 160	Caldwell State Bank 450	Rose W. White 160	May Dryden 160	J. L. & C. F. Pettyjohn 160	M. A. Tiltonson 160	G. W. Moore 160	F. S. Jennison 160	C. N. Magie 160	E. Z. Gano 200	Geo. E. Uppendahl 160	W. F. Barrett 160										
J. F. Weber 160	Amalia Herrcott 160	F. S. Jennison 160	Oscar Warren 320	E. A. Schiereck 160	John W. Miller 240	Geo. Uppendahl 160	M. A. Tiltonson 160	J. F. Weber 160	Chas. M. Jennison 160	M. S. Jennison 160	H. W. Miller 160	Geo. Uppendahl 160	M. A. Tiltonson 160										
M. J. Harris 160	Chas. M. Jennison 160	M. S. Jennison 160	Oscar Warren 320	E. A. Lewis 160	John W. Miller 320	Geo. E. James 160	J. L. & C. F. Pettyjohn 160	M. J. Harris 160	John P. Heaney 160	H. D. Jennison 160	G. Krentzger 160	Geo. E. James 160	J. L. & C. F. Pettyjohn 160										
E. M. Durt 160	A. J. August 160	Paul Lohoff 320	A. J. Lewis 320	A. W. Lewis 160	J. W. Lewis 160	Geo. Uppendahl 160	Geo. E. James 160	E. M. Durt 160	A. J. August 160	Paul Lohoff 320	A. J. Lewis 320	Geo. Uppendahl 160	A. F. Rose 160										
H. S. Haworth 160	Emmett Sattles 160	F. S. Hunt 160	W. H. Lockwood 160	J. P. Kiple 160	Paul Lohoff 480	J. F. W. Miller 320	C. D. James 160	H. S. Haworth 160	Emmett Sattles 160	F. S. Hunt 160	W. H. Lockwood 160	J. F. W. Miller 320	C. D. James 160										



MAP OF
TOWNSHIP 17 S., RANGE 29 W.
OF THE 6th P. M.
 Scale 1/4 inches to 1 mile

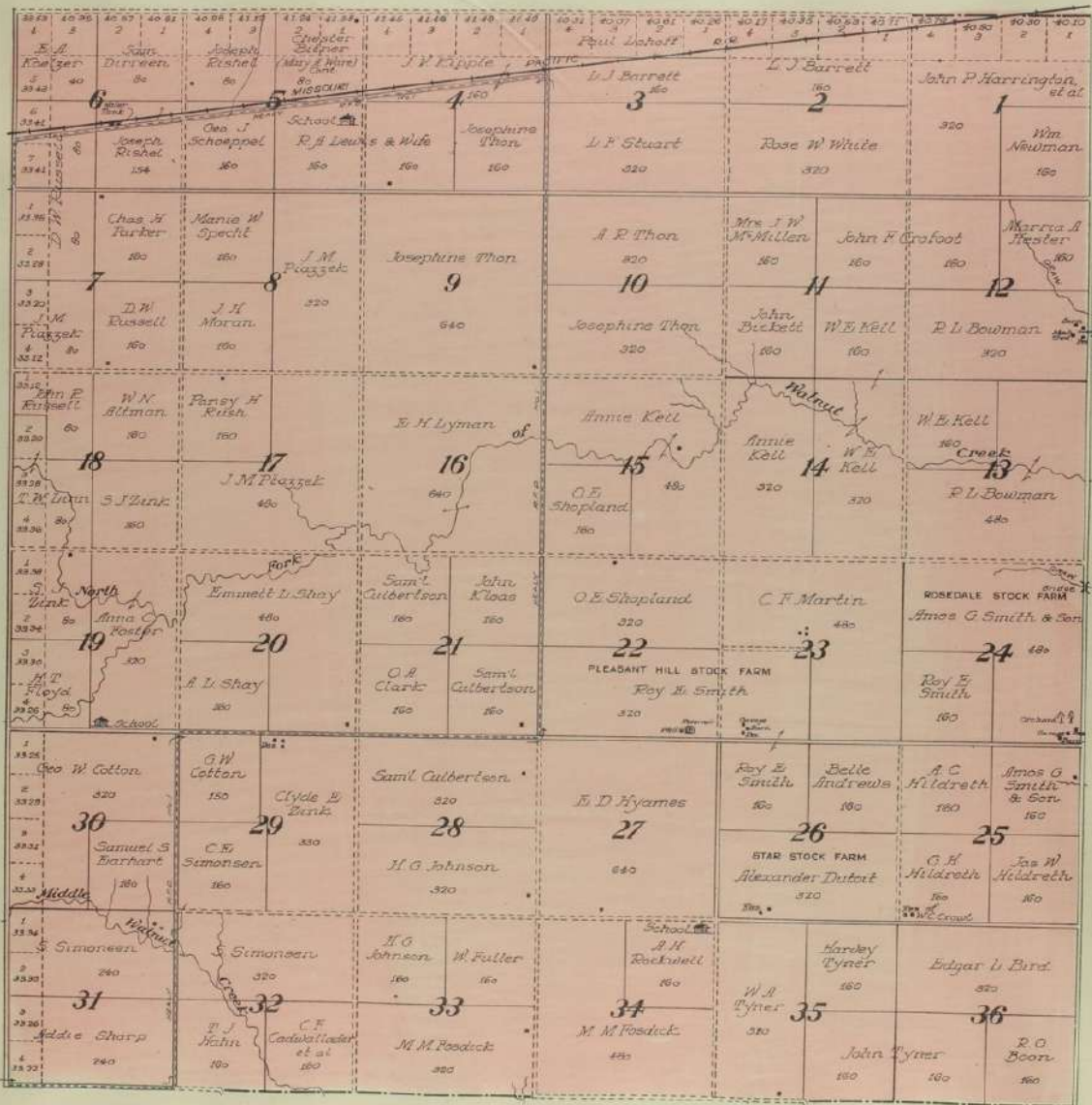

MAP OF
TOWNSHIP 18 S., RANGE 29 W.
 OF THE 6th P. M.
 Scale 1 1/2 inches to 1 mile

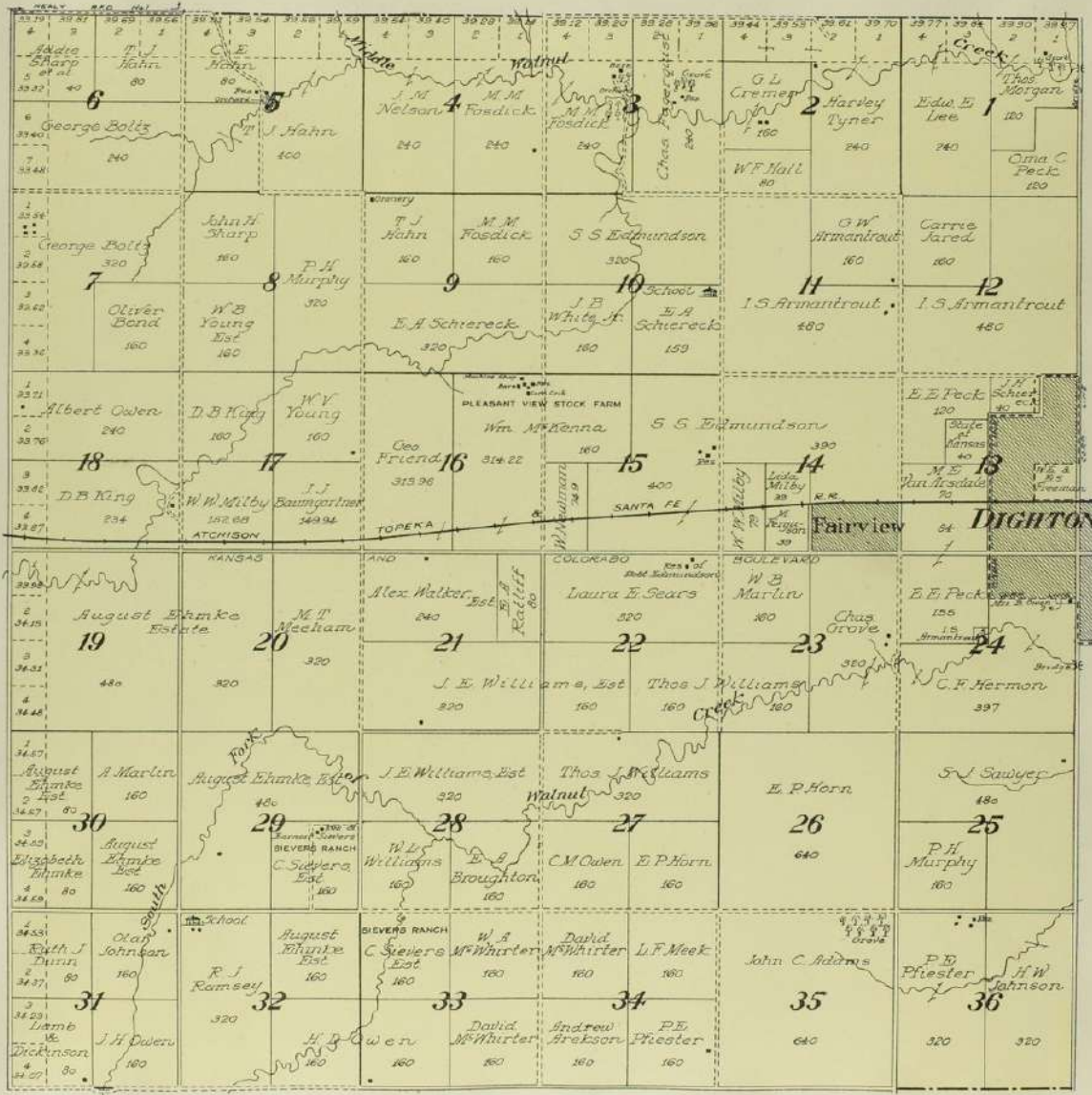



MAP OF
TOWNSHIP 19 S., RANGE 29 W.
 OF THE 6th P. M.

Scale 1 1/2 inches to 1 mile

1 34.27 4 34.90 6 35.50 8 36.10 A C Lamb, et al 200 J. H. Owen 160 6	1 35.27 2 35.90 3 36.50 4 37.10 H. D. Owen 80 J. H. Owen 400 5	1 36.07 2 36.70 3 37.30 J. A. B. A. G. Felt 80 David M. Whurter 400 4	1 36.27 2 36.90 3 37.50 W. J. Swanson 80 W. J. Swanson 160 3	1 36.57 2 37.20 3 37.80 C. D. Lister 80 A. S. Gibson, et al 400 2	1 40.21 2 40.85 3 41.48 P. E. Pfister 80 Stella Capps 160 (Open Prairie Cont.) 1
1 36.39 2 37.02 3 37.65 H. D. Owen 80 D. L. Martin 80 7	1 36.57 2 37.20 3 37.80 M. J. Ware 160 A. O. Clark, et al 640 8	1 36.27 2 36.90 3 37.50 Patrick Crawford 160 A. S. Gibson, et al 480 9	1 36.57 2 37.20 3 37.80 W. J. Swanson 160 A. S. Gibson, et al 480 10	1 36.27 2 36.90 3 37.50 R. O. Sherrick 160 J. B. Williams 160 11	1 36.57 2 37.20 3 37.80 M. A. Paris 320 Emma L. Sheldon 160 F. L. Cowperthwaite 160 12
1 36.46 2 37.09 3 37.72 4 38.35 A. O. Clark, et al 480 18	1 36.27 2 36.90 3 37.50 W. K. Asbill 160 A. O. Clark, et al 480 17	1 36.07 2 36.70 3 37.30 C. B. Nelson 160 Jacob Lutz 320 Clarence Olson 160 16	1 36.27 2 36.90 3 37.50 E. A. Broughton 480 E. E. Holmes 160 15	1 36.57 2 37.20 3 37.80 L. J. Gardner 160 W. V. Young 320 J. R. Reynolds 160 14	1 36.46 2 37.09 3 37.72 4 38.35 Scott Armantrout 640 13
1 37.33 2 37.96 3 38.59 4 39.22 Anna O. Erickson 80 E. A. Erickson 160 19	1 37.14 2 37.77 3 38.40 4 39.03 E. A. Erickson 160 R. F. Burt 160 20	1 36.95 2 37.58 3 38.21 4 38.84 George Roofing 320 L. J. Gardner 160 21	1 36.27 2 36.90 3 37.50 4 38.13 E. A. Erickson 160 E. E. Holmes 160 22	1 36.57 2 37.20 3 37.80 4 38.43 M. Lankford 160 Thos. Lankford 160 Harvey Beckman 160 23	1 36.46 2 37.09 3 37.72 4 38.35 D. L. Martin 640 24
1 38.21 2 38.84 3 39.47 4 40.10 R. F. Burt 320 H. W. Cartwright 160 30	1 38.02 2 38.65 3 39.28 4 39.91 Sarah E. Stone 320 G. D. Stone & Son 320 29	1 37.83 2 38.46 3 39.09 4 39.72 O. P. Jewett 320 John Dickinson 320 28	1 37.14 2 37.77 3 38.40 4 39.03 E. A. Broughton 160 J. M. Grimes 160 27	1 36.95 2 37.58 3 38.21 4 38.84 W. V. Young 320 C. B. Brown 160 H. W. Crow 160 26	1 36.46 2 37.09 3 37.72 4 38.35 A. R. Ware 160 Jennie Murphy 160 Jacob Meyers 320 25
1 37.23 2 37.86 3 38.49 4 39.12 R. Johnson 480 31	1 37.04 2 37.67 3 38.30 4 38.93 O. P. Jewett 610 32	1 36.85 2 37.48 3 38.11 4 38.74 M. E. Dickinson 160 O. P. Jewett 480 33	1 36.27 2 36.90 3 37.50 4 38.13 O. P. Jewett 480 John Dickinson 160 34	1 36.57 2 37.20 3 37.80 4 38.43 O. W. Jewett 480 T. C. Maggara 160 35	1 36.46 2 37.09 3 37.72 4 38.35 A. R. Ware 160 R. E. Ebert 160 36

MAP OF
TOWNSHIP 20 S., RANGE 29 W.
OF THE 6th P. M.
 Scale 1 1/4 inches to 1 mile

37 58 4	40 00 3	40 10 2	40 14 1	39 53 4	39 58 3	39 58 2	39 51 1	39 39 6	39 33 3	39 30 2	39 28 1	40 08 4	40 18 3	40 30 2	40 42 1	40 47 4	40 48 3	40 43 2	40 41 1	40 35 4	40 25 3	40 25 2	40 25 1
5 36 Elias Boone M 6 38 44 7 38 28	6			C.S. Boone 5 240		M.T. Meekans 5 240		O.P. Jewett 4 320				O.P. Jewett 3 160		W. Cartwright 2 80		John Murphy 2 80		J.O. Komp 1 80		A.B. Ware 1 80			
1 38 45 2 38 65	Laura E. Walters 160		E.E. Boring Est 160		John Newson 160		W.A. Jewett 160				O.P. Jewett 160		Edna Hamerichouse 160		T.C. Hayward 160		Jos. Lawrence 160		Jos. H. Murray 160		Wm. M. Keown 160		
3 38 63 4 38 75	A.M. Ficker et al 80		D.P. Mulville 160		O.P. Jewett 160		640				L. Everett 160		320		Jos. H. Murray 240		Minnie C. Murray 80		Jos. H. Murray 480		12		
1 38 85 2 38 35	Peter Hoffmuth 480		D.P. Mulville 160		H.W. Cartwright 160		S.B. Janson 640				Geo. W. Thompson 160		Jos. H. Murray 160		Jos. H. Murray 640		14		13				
3 38 05 4 38 15			Chas. H. Cartwright 160		Wm. E. Camp 160						Jos. H. Murray 80		D.E. Oldbury 160								J.W. Price 160		
1 38 25 2 38 35	J.M. Johnson 80		L. Wilkison 160		Nettie Farron 160		John Duke 160		H.J. Bellport, Jr. 320				Chas. Capell 160		Duth Elder 160		E.U. Custer 160		Jos. H. Murray 480		24		
3 38 45 4 38 55	H.L. Bay 280		C.A. Parler 160		J.W. Musser 160		Watkins Land Co. 160		F.F. Frigg 160		L.J. & B.S. Kau 160		Jos. H. Murray 160		460		480		O.E. Edans 160				
1 38 60 2 38 62	Watkins Land Co. 80		H.L. Bay 160		Lee Bell 160		F.W. Musser 160		Jos. H. Murray 160		J.N. Shaw 160		Bessie Young 160		Jos. H. Murray 480		F.M. Perkins 160						
3 38 72 4 38 78	H.L. Bay 80		Lindsborg Mill & Elec. Co. 160		A.D. Phillips 160		F.M. Perkins 160		Tuepker 160		E.A. Schierack 160		Jos. H. Murray 320		Wm. Freeburg 160		W.V. Young 480						
1 38 81 2 38 88	Watkins Land Co. 80		Leonard Boerck 320		A. Harper 160		Louis M. Miller 160		J.P. Look 160		C.N. Owen 160		J.W. Price 160		Jos. H. Murray 160		J.R. Darion et al 320		E.P. Horn 640		36		
3 38 92 4 38 98	Legan Ruple 80		J.W. Price 160		320		J.W. Dredge 160		Frank E. Long 160		Frank E. Long 480		34		Frank E. Long 160								

FINNEY

CO.



MAP OF
TOWNSHIP 16 S., RANGE 30 W.
 OF THE 6th P. M.

Scale 1 1/4 inches to 1 mile

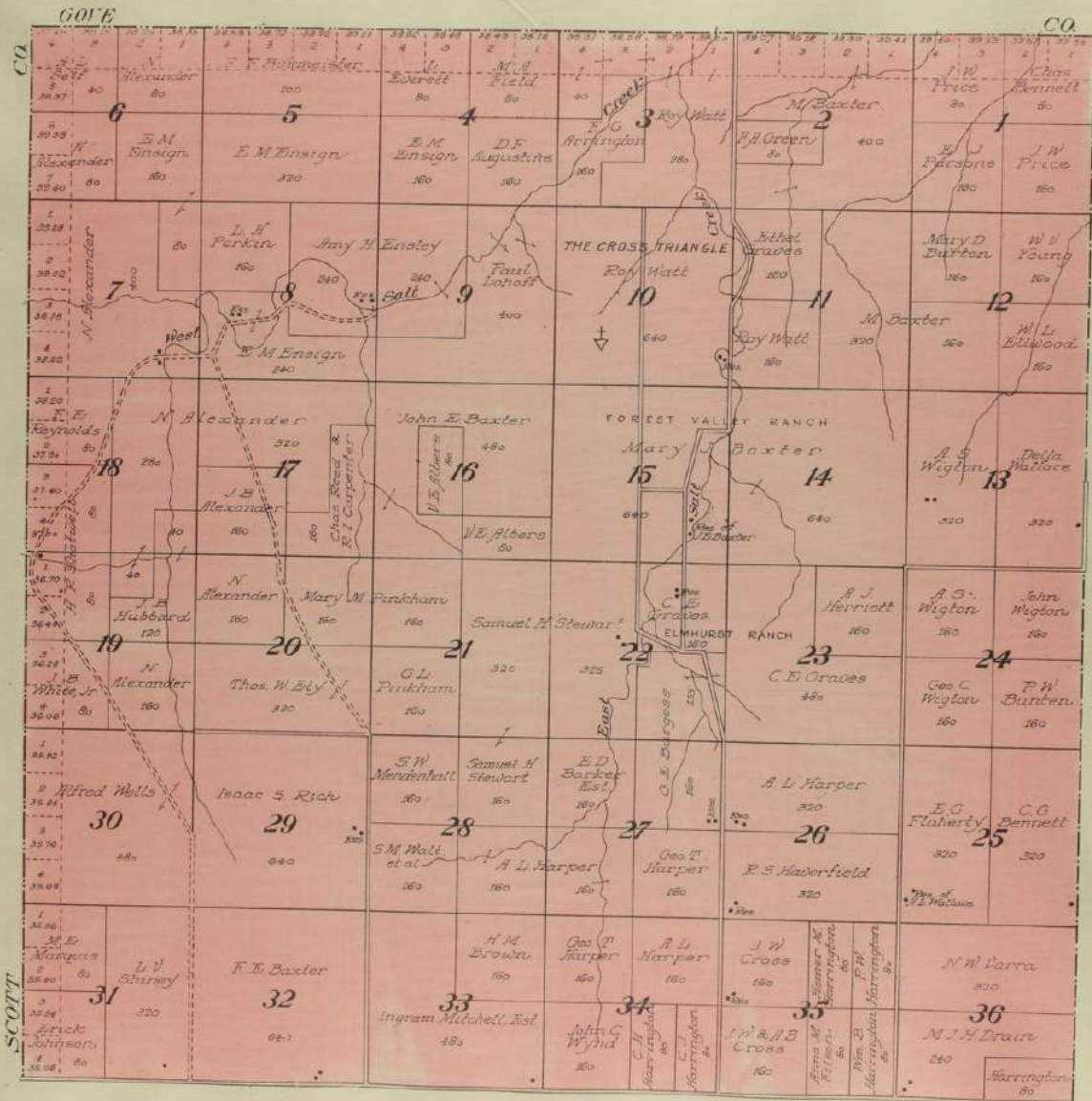

MAP OF

TOWNSHIP 17 S., RANGE 30 W.

OF THE 6th P. M.

 Scale 1 3/4 inches to 1 mile

CO	1 34.25	2 34.51	3 40.35	4 40.30	1 40.22	2 40.12	3 40.04	4 39.94	1 39.85	2 39.85	3 39.81	4 39.79	1 39.91	2 39.88	3 39.92	4 39.97	1 40.00	2 40.00	3 40.00	4 40.00
	5 34.45	6 34.75	7 34.65	8 34.62	9 34.70	10 34.74	11 34.79	12 34.85	13 34.91	14 34.97	15 35.00	16 35.01	17 35.02	18 35.03	19 35.04	20 35.05	21 35.06	22 35.07	23 35.08	24 35.09
	1 35.25	2 35.51	3 35.35	4 35.30	1 35.22	2 35.12	3 35.04	4 34.94	1 34.85	2 34.85	3 34.81	4 34.79	1 34.91	2 34.88	3 34.92	4 34.97	1 35.00	2 35.00	3 35.00	4 35.00
	5 35.45	6 35.75	7 35.65	8 35.62	9 35.70	10 35.74	11 35.79	12 35.85	13 35.91	14 35.97	15 36.00	16 36.01	17 36.02	18 36.03	19 36.04	20 36.05	21 36.06	22 36.07	23 36.08	24 36.09
1 36.25	2 36.51	3 36.35	4 36.30	1 36.22	2 36.12	3 36.04	4 35.94	1 35.85	2 35.85	3 35.81	4 35.79	1 35.91	2 35.88	3 35.92	4 35.97	1 36.00	2 36.00	3 36.00	4 36.00	
5 36.45	6 36.75	7 36.65	8 36.62	9 36.70	10 36.74	11 36.79	12 36.85	13 36.91	14 36.97	15 37.00	16 37.01	17 37.02	18 37.03	19 37.04	20 37.05	21 37.06	22 37.07	23 37.08	24 37.09	
1 37.25	2 37.51	3 37.35	4 37.30	1 37.22	2 37.12	3 37.04	4 36.94	1 36.85	2 36.85	3 36.81	4 36.79	1 36.91	2 36.88	3 36.92	4 36.97	1 37.00	2 37.00	3 37.00	4 37.00	
5 37.45	6 37.75	7 37.65	8 37.62	9 37.70	10 37.74	11 37.79	12 37.85	13 37.91	14 37.97	15 38.00	16 38.01	17 38.02	18 38.03	19 38.04	20 38.05	21 38.06	22 38.07	23 38.08	24 38.09	
1 38.25	2 38.51	3 38.35	4 38.30	1 38.22	2 38.12	3 38.04	4 37.94	1 37.85	2 37.85	3 37.81	4 37.79	1 37.91	2 37.88	3 37.92	4 37.97	1 38.00	2 38.00	3 38.00	4 38.00	
5 38.45	6 38.75	7 38.65	8 38.62	9 38.70	10 38.74	11 38.79	12 38.85	13 38.91	14 38.97	15 39.00	16 39.01	17 39.02	18 39.03	19 39.04	20 39.05	21 39.06	22 39.07	23 39.08	24 39.09	

SCOTT



MAP OF

TOWNSHIP 18 S., RANGE 30 W.

 OF THE 6th P. M.

Scale 1 1/2 inches to 1 mile

CO.	1 3222 40 5 5476 6 5633	2 E. P. Curran 80	3 H. C. Smeltzer 240	4 T. B. Messick 240	5 F. M. Simmons 80	6 E. D. Brown 80	7 E. Peniston 160	8 H. S. Sharp 80	9 A. W. Yates 80	10 L. C. Epkey 80	11 S. G. Sharp 400		
	1 5477 2 5642	7 C. A. Thorgarden 240	8 E. A. Schierock 160	9 Fred H. James 160	10 J. T. Shull 160	11 C. C. Shull 160	12 J. T. Shull 160	13 J. T. Shull 160	14 D. B. King 160	15 L. A. Sharp 160	16 W. P. Smith 450		
	1 5643 2 5644 3 5645 4 5646	17 C. D. Peirman 80	18 L. Perotte 160	19 J. H. Schierock 160	20 J. T. Shull 160	21 A. S. Gibson 160	22 J. W. Shull 160	23 J. W. Shull 320	24 J. W. Herndon 320	25 J. W. Herndon 320	26 W. P. Smith 450		
	1 5647 2 5648 3 5649 4 5650	18 E. E. Eitel 164	19 T. J. Shull 474	20 W. J. Augustine 180	21 J. R. Bruner 628	22 J. R. Bruner 628	23 J. W. Herndon 308	24 J. W. Herndon 308	25 D. B. King et al 160	26 W. P. Smith 450	27 Amy 82		
	1 5651 2 5652 3 5653 4 5654	19 F. E. Siltson 80	20 H. A. Sutton 160	21 E. H. Everatt 160	22 L. R. Brown 160	23 J. H. Schierock 160	24 E. A. Schierock 160	25 M. K. Armantrout 320	26 A. B. Bickers 640	27 J. M. Shull 320	28 W. P. Owen 640		
1 5655 2 5656 3 5657 4 5658	30 J. M. Collins 80	31 C. L. Shull 160	32 Geo. W. Gleason 320	33 M. K. Armantrout 320	34 J. H. Schierock 160	35 E. A. Schierock 160	36 M. K. Armantrout 320	37 A. B. Bickers 160	38 S. J. Hale 160	39 E. M. Whiting 160	40 Rose W. White 160	41 A. Elmke 160	42 H. P. Cowen 160
1 5659 2 5660 3 5661 4 5662	30 C. L. Shull 240	31 A. L. Miller 160	32 J. A. Cowdrey 160	33 J. D. Ware 160	34 M. K. Armantrout 160	35 A. B. Bickers 160	36 S. J. Hale 160	37 E. M. Whiting 160	38 Rose W. White 160	39 A. Elmke 160	40 H. P. Cowen 160	41 A. D. Scott, et al 320	42 A. D. Scott, et al 480
1 5663 2 5664 3 5665 4 5666	31 C. O. Norman 80	32 Ira Whiting 320	33 M. J. Ware 160	34 E. P. Latzke 160	35 W. R. Brooks 160	36 A. B. Bickers 160	37 L. J. Garver 160	38 D. A. Eldridge 160	39 A. D. Scott, et al 320	40 A. D. Scott, et al 480	41 A. D. Scott, et al 480	42 H. D. Owen 160	
1 5667 2 5668 3 5669 4 5670	31 C. O. Norman 80	32 Thomas Lamb 160	33 A. N. Altman 160	34 W. L. Whiting 640	35 W. R. Brooks 320	36 C. E. Gano 320	37 Henry Elmke 160	38 A. D. Scott, et al 480	39 A. D. Scott, et al 480	40 A. D. Scott, et al 480	41 A. D. Scott, et al 480	42 H. D. Owen 160	
1 5671 2 5672 3 5673 4 5674	31 C. O. Norman 80	32 Ira Whiting 160	33 Ira Whiting 480	34 W. L. Whiting 640	35 W. R. Brooks 320	36 C. E. Gano 320	37 Henry Elmke 160	38 A. D. Scott, et al 480	39 A. D. Scott, et al 480	40 A. D. Scott, et al 480	41 A. D. Scott, et al 480	42 H. D. Owen 160	

SCOTT



MAP OF
TOWNSHIP 19 S., RANGE 30 W.
 OF THE 6th P. M.

Scale 1 1/4 inches to 1 mile

CO	3753 4 3757	4000 3 40	4000 2 80	4000 1 80	3999 4 80	3999 3 80	3999 2 80	3999 1 80	3998 4 80	3998 3 80	3998 2 80	3998 1 80	3997 4 80	3997 3 80	3997 2 80	3997 1 80	3996 4 80	3996 3 80	3996 2 80	3996 1 80
	Thos Lamb	J. Q. Cannon	E. S. Tobiasz	M. F. P. Uppendahl	M. F. Uppendahl	M. F. Uppendahl	Geo. E. Gano	Fred Uppendahl	Geo. E. Gano	Edw. Van Buren	A. C. Lamb, et al									
	6	5	4	3	2	1														
3752 3 3758	4000 2 50	4000 1 160	Mary Clapp	Mary Uppendahl	H. J. Settle	H. A. Triplett	Chas. E. Gibson	John Kees	Anna C. Conner	A. M. Lewis		320 160								
3751 2 3692	4000 1 80	3999 4 160	W. S. McKelvey	V. T. Martin	C. J. Hux	H. S. Conner	J. M. & E. G. Hollister	H. S. Conner	A. J. Crofton	Warren Fox	H. D. Owen									
7	8	9	10	11	12															
3691 3 3688	3690 2 240	Mary Clapp		V. T. Martin	R. I. Conner	D. Moomaw	C. H. Martin	V. T. Martin	H. D. Owen	H. D. Owen										
3687 1 3678	3686 2 80	3685 1 160	C. E. Gibson	Mary Clapp	Alda Colburn		J. W. Caldwell	V. T. Martin	H. D. Owen											
18	17	16	15	14	13															
3677 3 3672	3676 2 80	3675 1 320	L. E. Clapp	R. A. Peterson	C. E. Settle	320	Mary G. Dunn	ASH GROVE FARM	W. P. Moomaw	W. R. Rodgers										
3671 4 3662	3670 3 240	L. E. Clapp		C. M. Shaw	A. L. Benney	Apla E. Waddell	Mary G. Dunn	M. A. Monock	E. C. Guillen											
19	20	21	22	23	24															
3661 1 3657	3660 2 80	3659 1 160	Robert Kirk	L. E. Clapp	A. J. Crofton	Ely Fuson	H. W. Johnson	A. Fones												
3656 3 3653	3655 2 80	3654 1 160	J. F. Kerst	Robert Kirk	L. E. Clapp	F. F. Freeman	Merle E. Ewing	A. J. Crofton	T. H. Flack		W. L. Murray		Nettie B. Schrock							
30	29	28	27	26	25															
3652 4 3724	3651 3 160	3650 2 160	E. M. Heaton	Geo. M. Spangler	Mary Freeman	G. L. Smith	W. E. & E. S. Freeman	D. O'Connell	Church Cem.	E. T. & F. G. Dodson	320									
3646 2 3744	3645 1 400	John J. Oberstreet		Ingram Mitchell		C. R. Johnson		Harry N. Smith												
31	32	33	34	35	36															
3743 3 3736	3742 2 80	3741 1 160	Wm. Porter	W. E. & E. S. Freeman	T. F. Freeman	320		640		John D. Rippey	Inez E. Rippey									
3735 4 3732	3734 3 80	Wm. Porter		T. F. Freeman		320		640		John D. Rippey	Inez E. Rippey									
31	32	33	34	35	36															

SCOTT

MAP OF
TOWNSHIP 20 S., RANGE 30 W.
 OF THE 6th P. M.
 Scale 1 $\frac{1}{2}$ inches to 1 mile

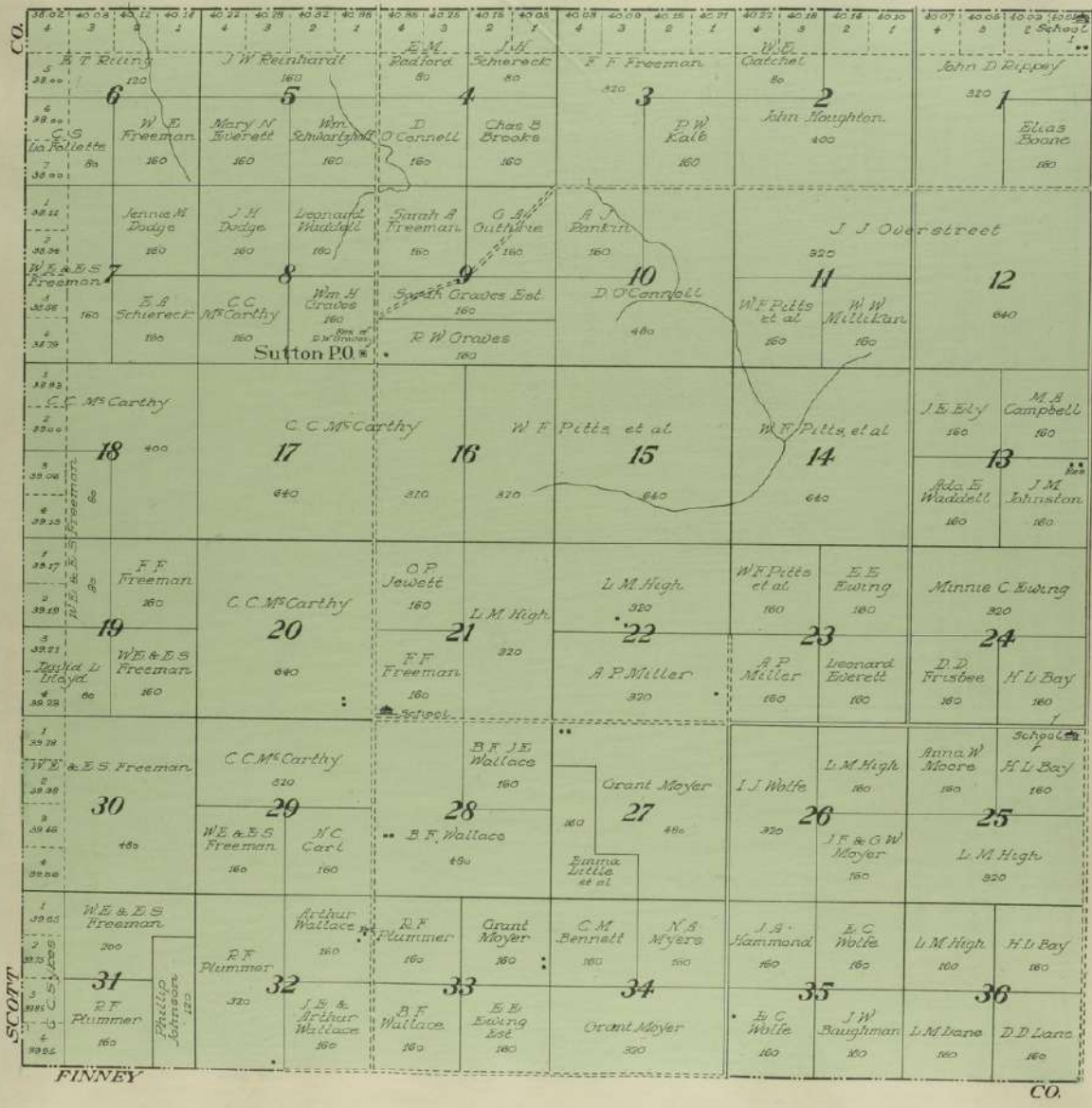

MAP OF
TOWNSHIP 19 S., RANGE 27 W.
 OF THE 6th P. M.
 Scale 1 1/4 inches to 1 mile

