

T-15-S

WESTERN TWP.

AUGUSTINE (W)

WESTERN TWP.

R-37-W

6

5

4

3

2

1

7

8

9

10

11

12

18

17

16

15

14

13

19

20

21

22

23

24

William
Heinatz,
Wal.

30

29

28

27

26

25

L.E.
Lyman,
Dig.

A.R.
Fischer,
Wal.

31

32

33

34

35

36

E.L.
Brown
Wal.

Harold
Myers,
Wal.

E.A.
Niswanger,
Wal.

WICHITA CO.

LOGAN COUNTY, KANSAS 1963

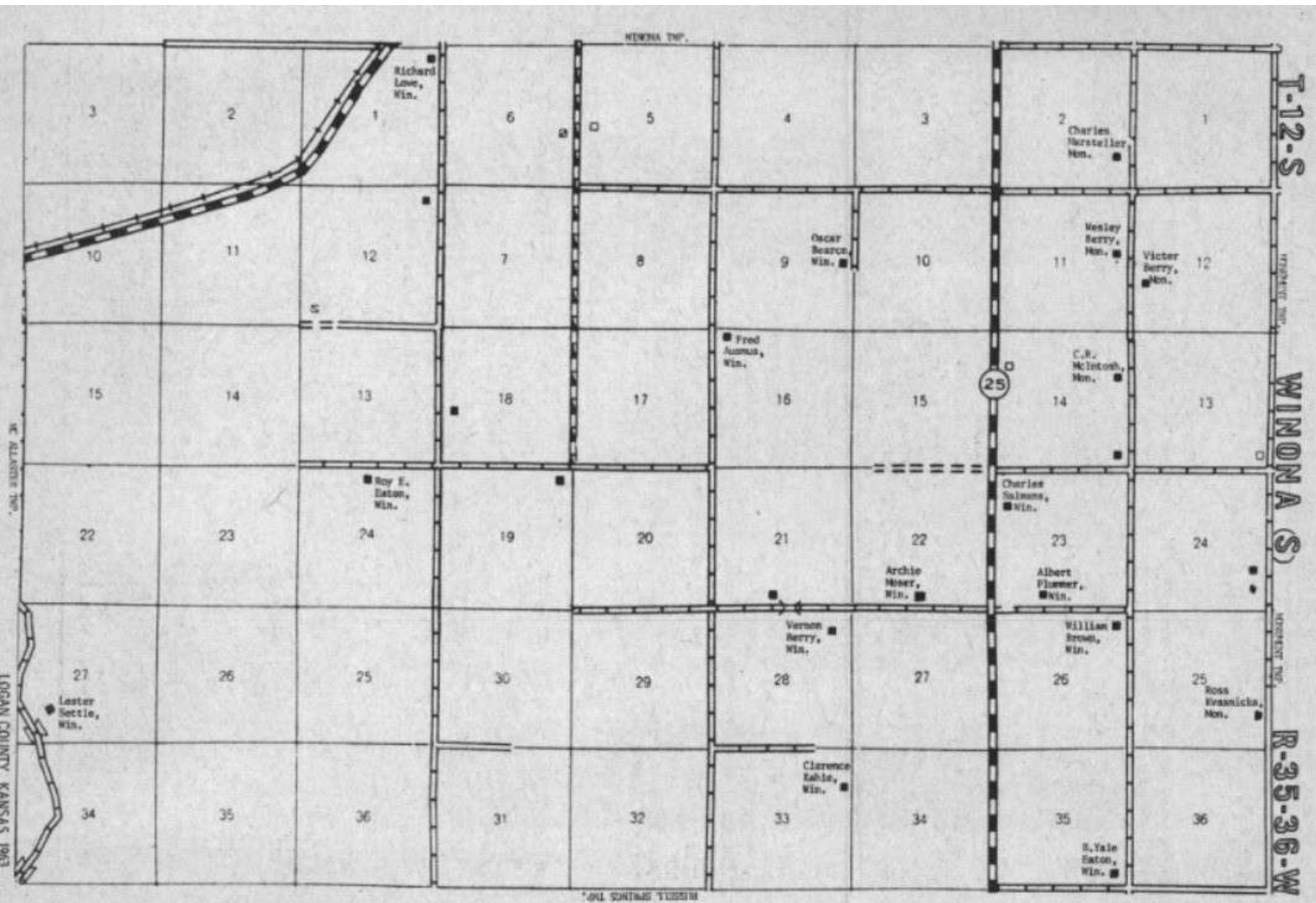

LOGAN COUNTY KANSAS 1963

WINONA TWP.

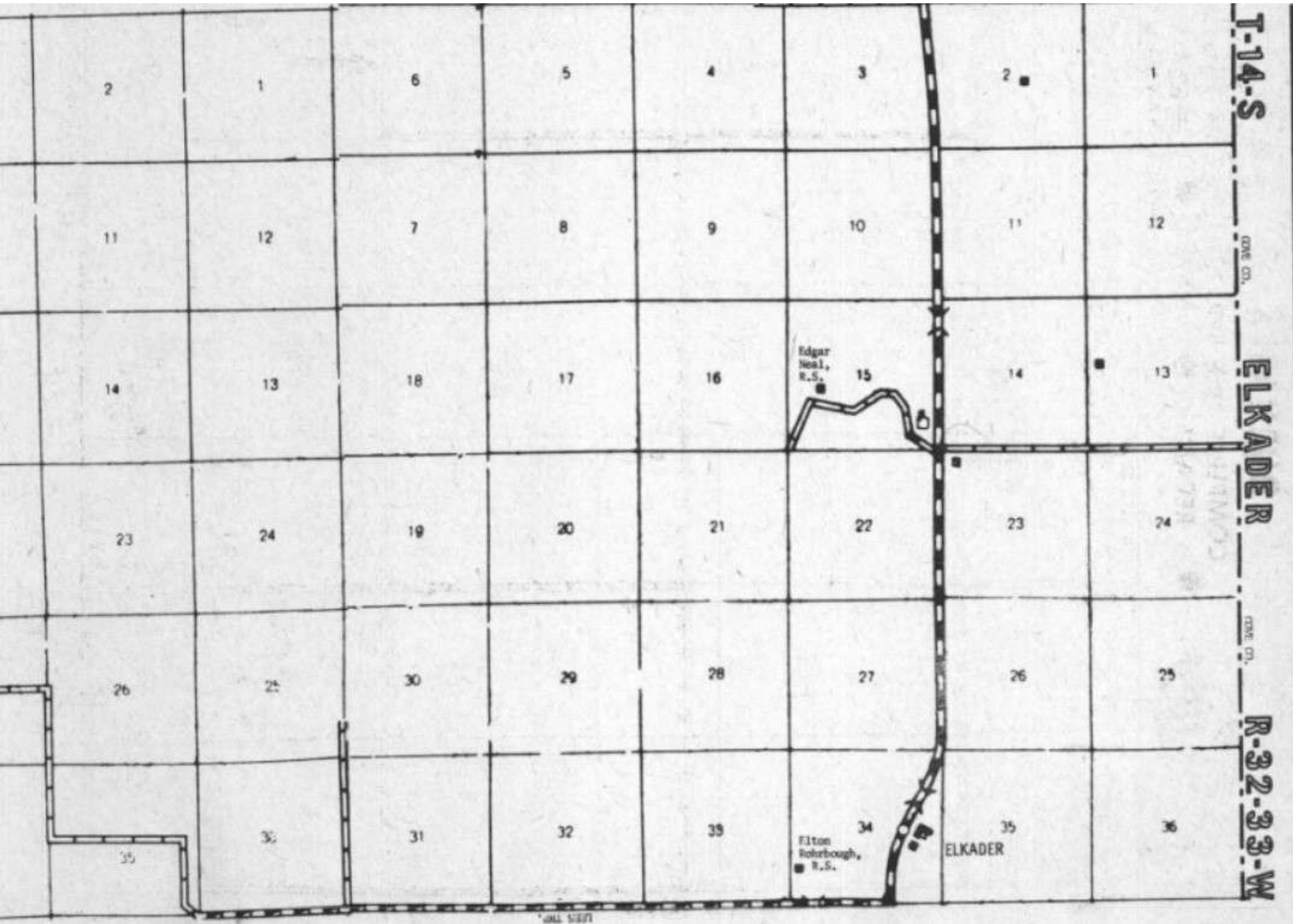

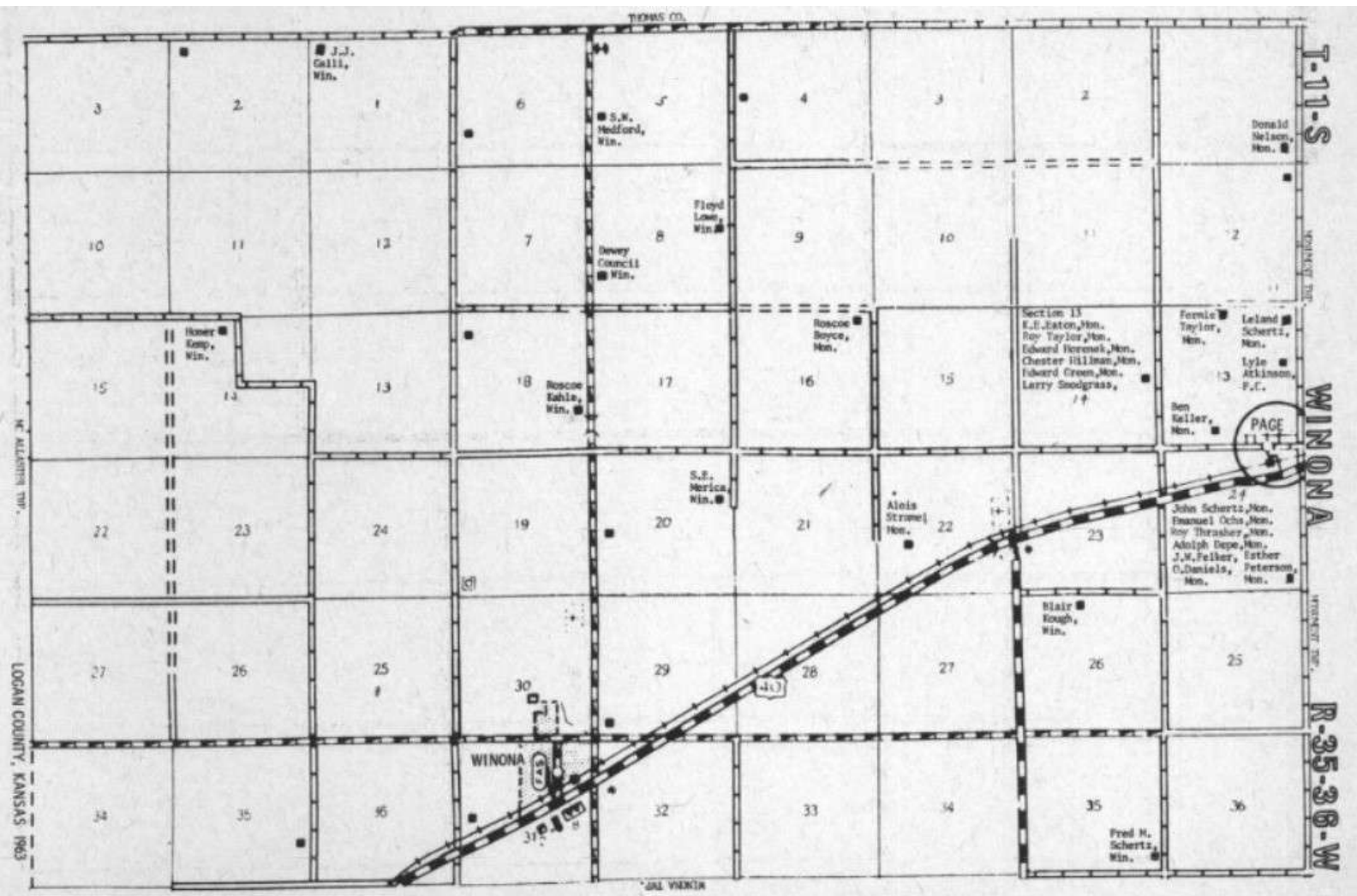

T-11-S

WINONA

R-35-36-W

PAGE 117

J.J. Gilli, Win.

S.W. Hedford, Win.

Floyd Low, Win.

Dewey Council, Win.

Roscoe Boyce, Win.

Roscoe Kahle, Win.

S.E. Merica, Win.

Alois Strawn, Win.

Section 13
E.E. Eaton, Win.
Roy Taylor, Win.
Edward Krenzel, Win.
Chester Hillman, Win.
Edward Green, Win.
Larry Snodgrass, Win.

Fernie Taylor, Win.
Leland Schertz, Win.
Lyle Atkinson, P.T.

Ben Keller, Win.

John Schertz, Win.
Emanuel Ochs, Win.
Roy Thrasher, Win.
Adolph Depe, Win.
J.W. Felker, Win.
C. Daniels, Win.
Esther Peterson, Win.

Blair Kough, Win.

Fred M. Schertz, Win.

WINONA

N. ALABAMA TWP.

LOGAN COUNTY, KANSAS 1963

TEXAS CO.

WINONA

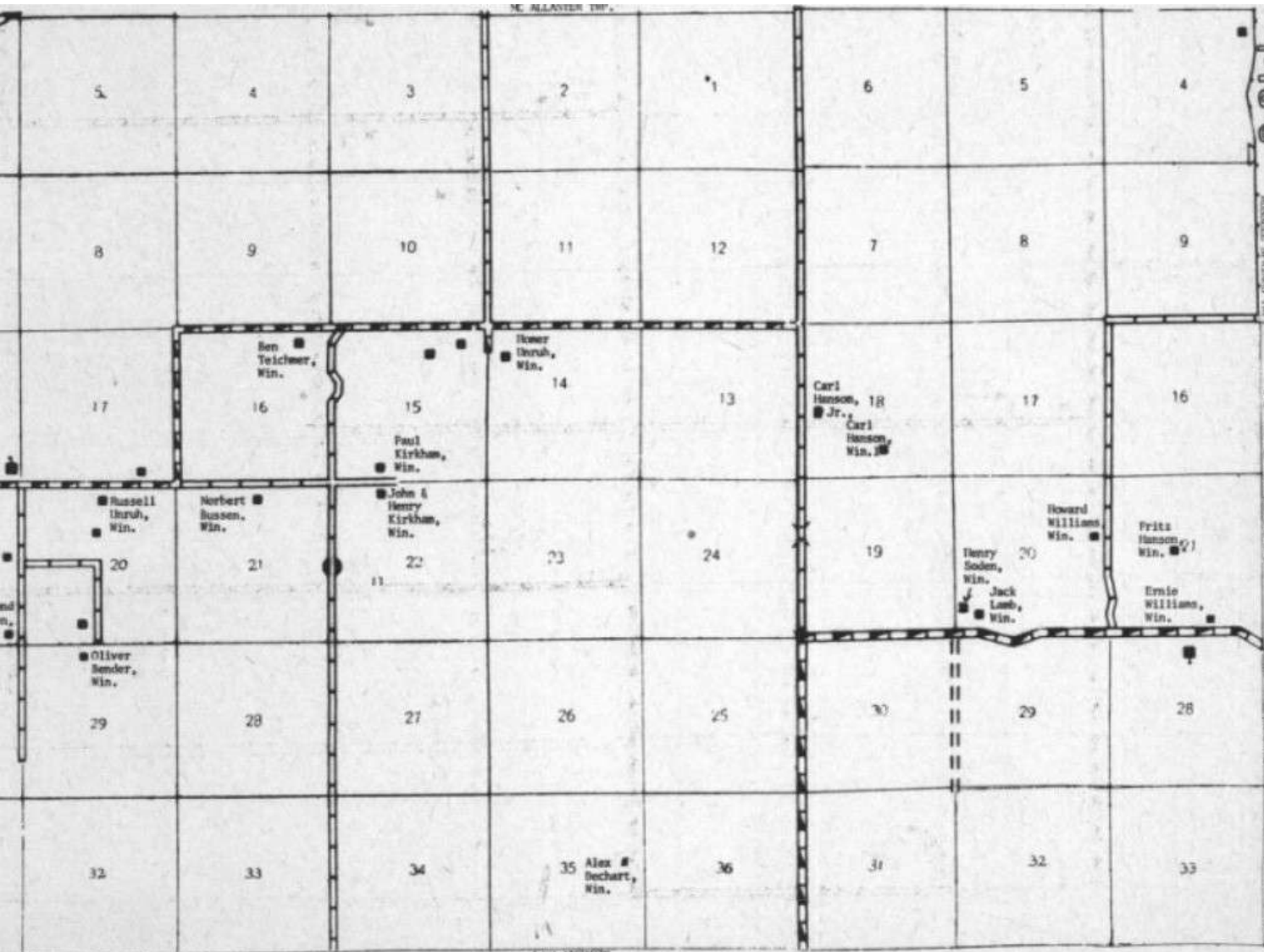

T-13-S
 WESTERN
 R-36-37-W

N. ALLANER TRP.

S. NEILSON

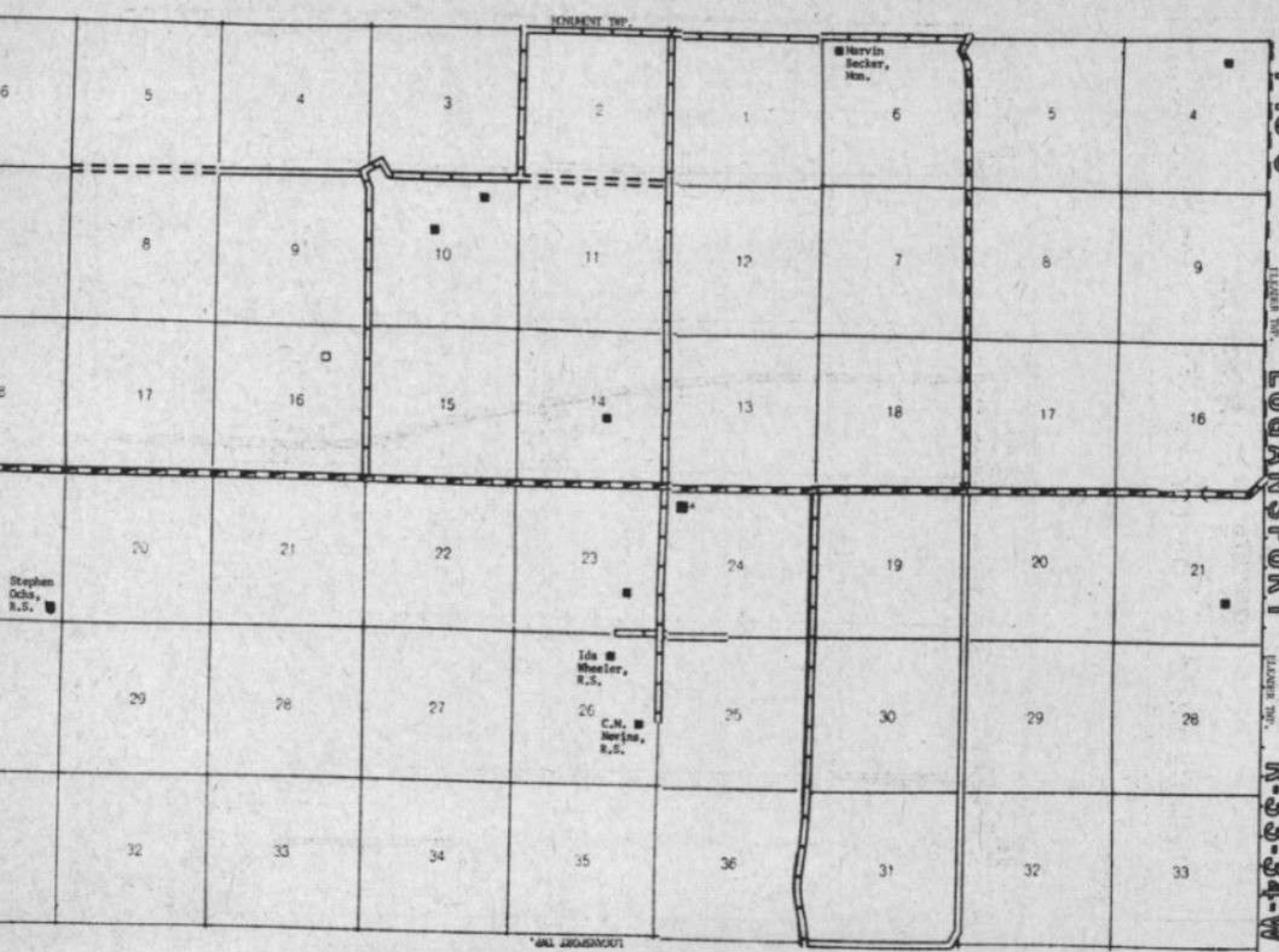

T-13-S

LOGANSPORT TWP.

LOGANSPORT

LOGANSPORT TWP.

R-33-34-W

RUSSELL SPRINGS TWP.

T-14-S
LAWSON TWP.
RUSSELL SPRINGS S
R-35-36-W

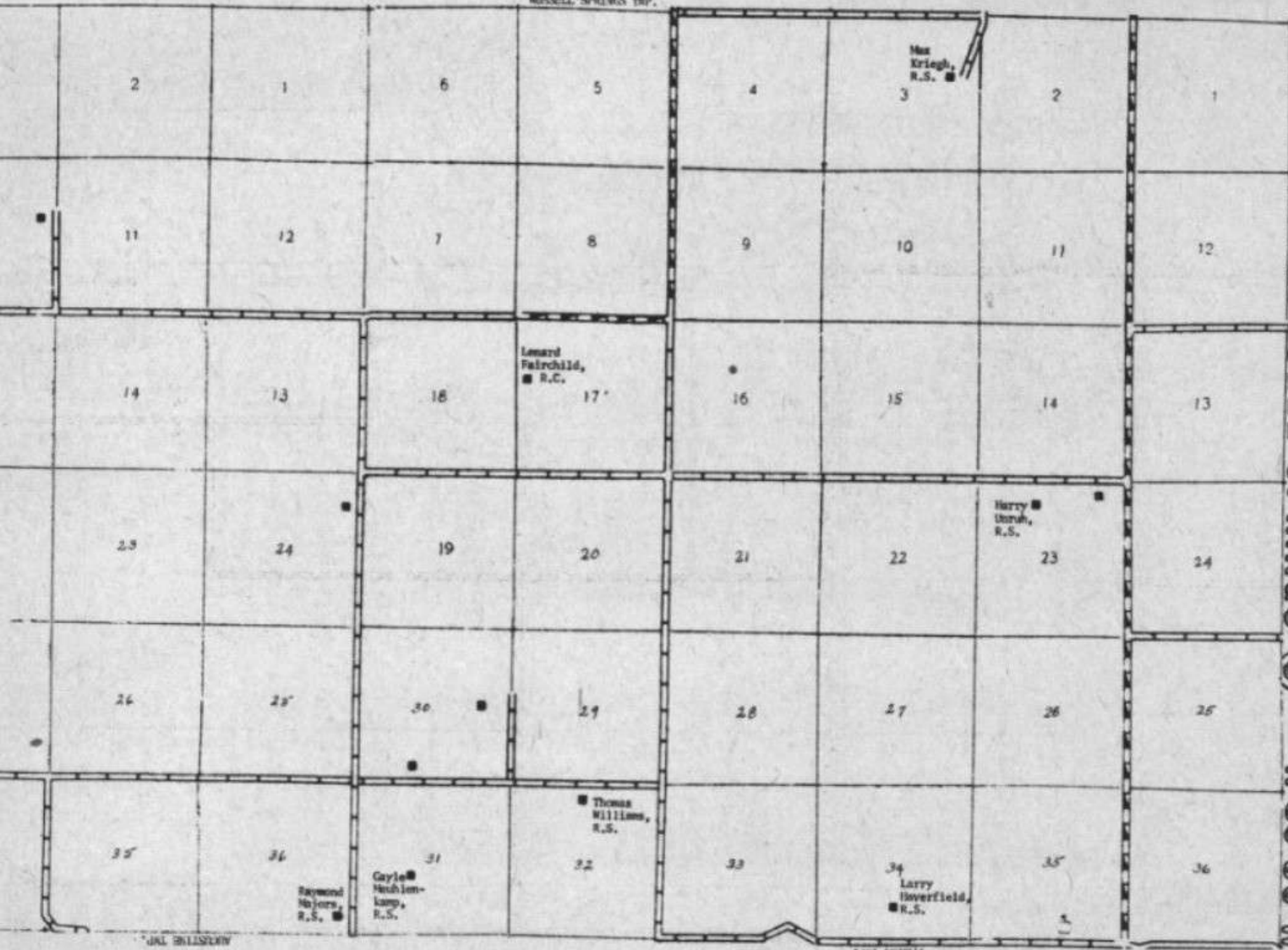

WILSON TWP.

PAXTON TWP.

T-14-S

TAXER TWP.

LOGANSPORT (S)

TAXER TWP.

R-33-34-W

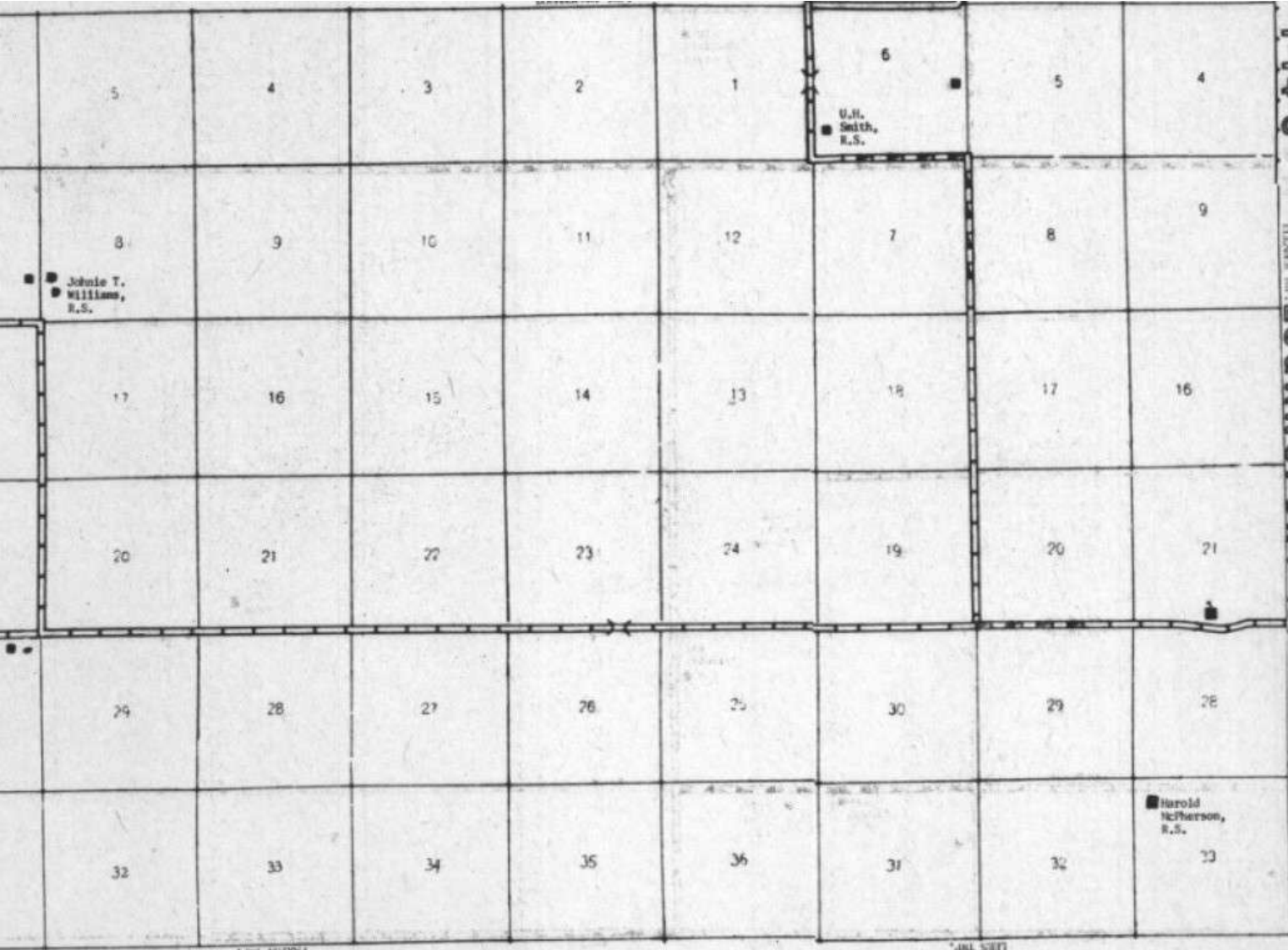

PAXTON TWP.

LEES TWP.

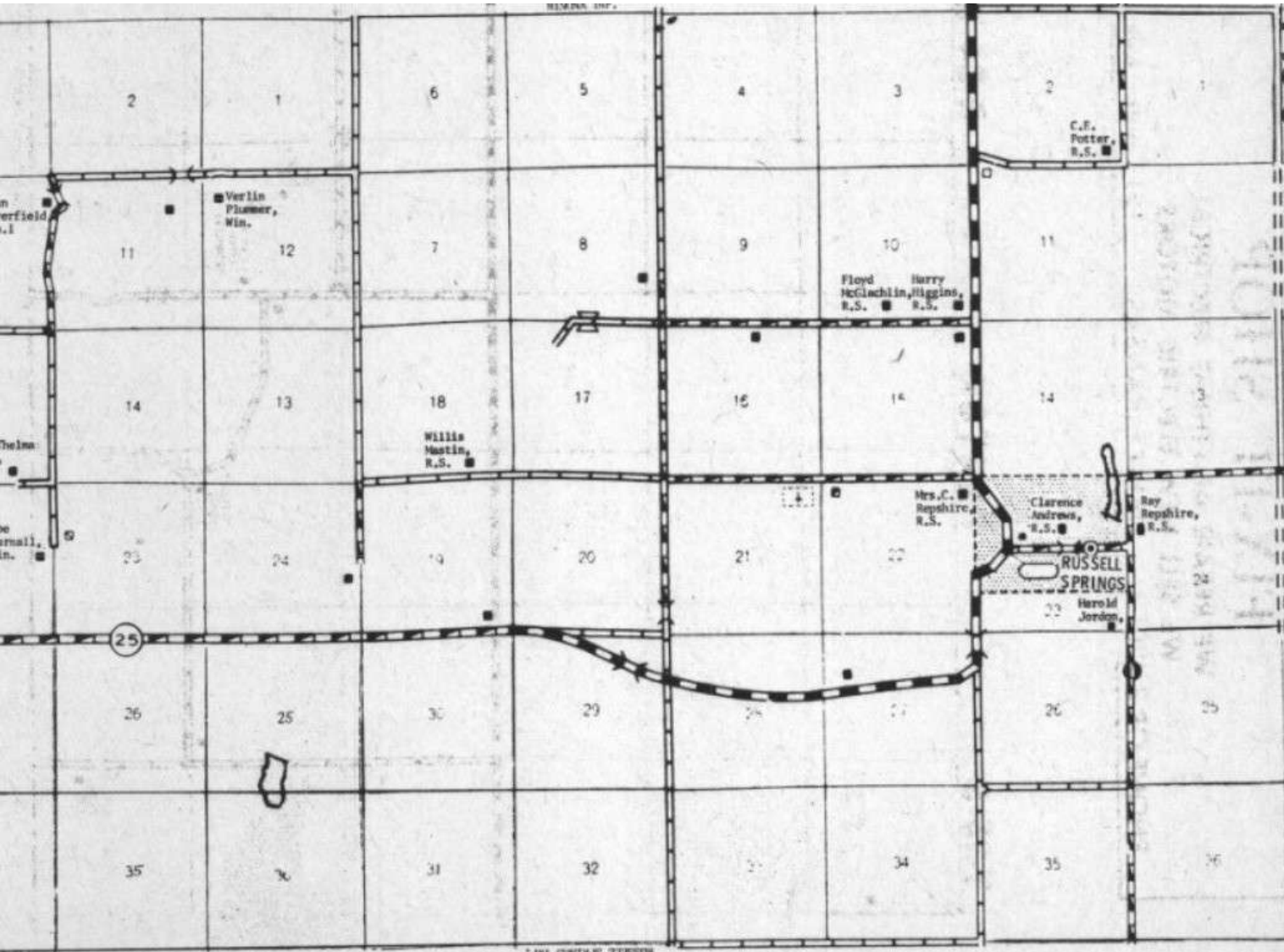

T-13-S
 RUSSELL SPRINGS
 R-35-30-W

SERRA CO.

THOMAS CO.

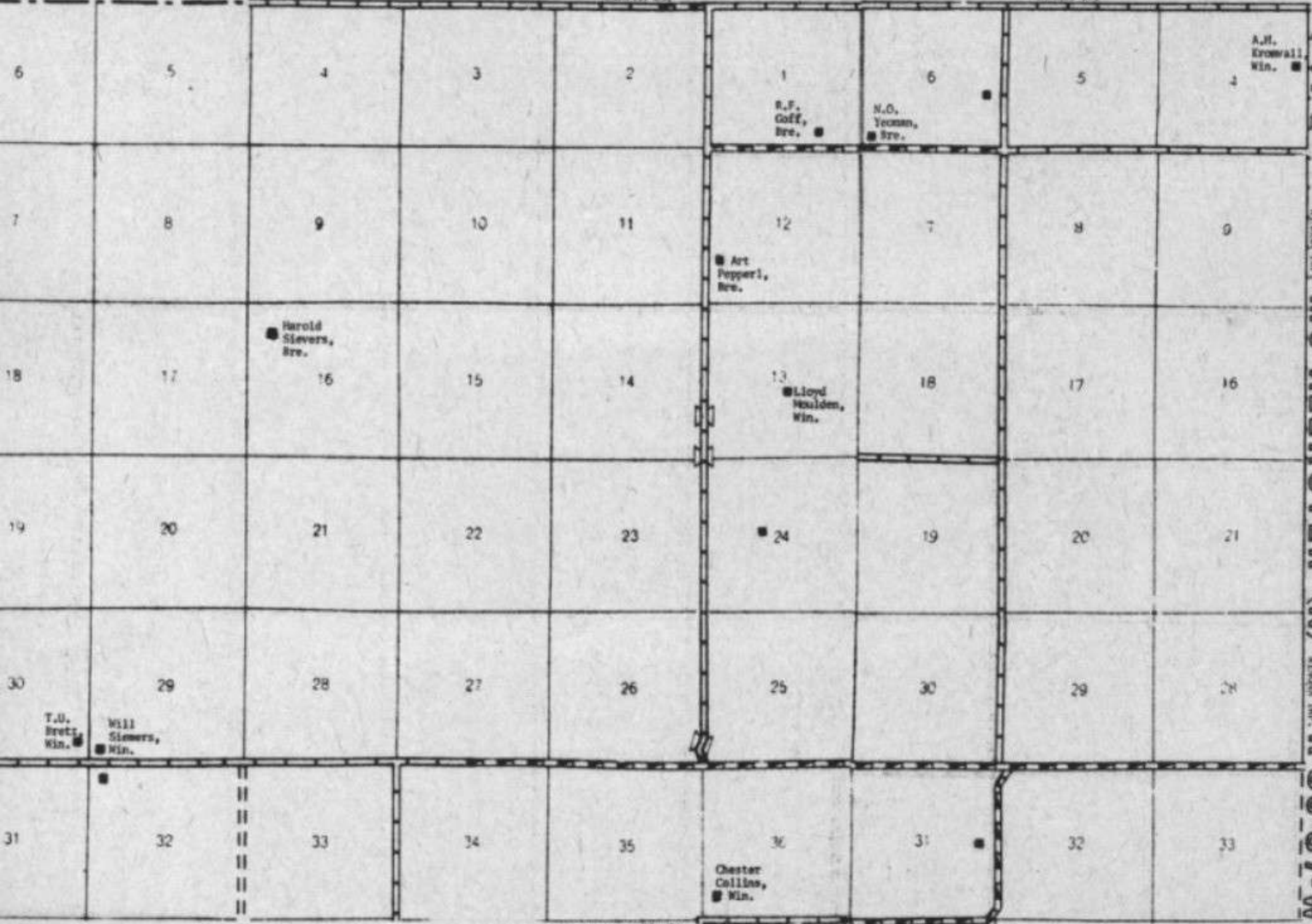

T-11-S
 MC ALLASTER (N)
 R-30-37-W

MC ALLASTER (N)

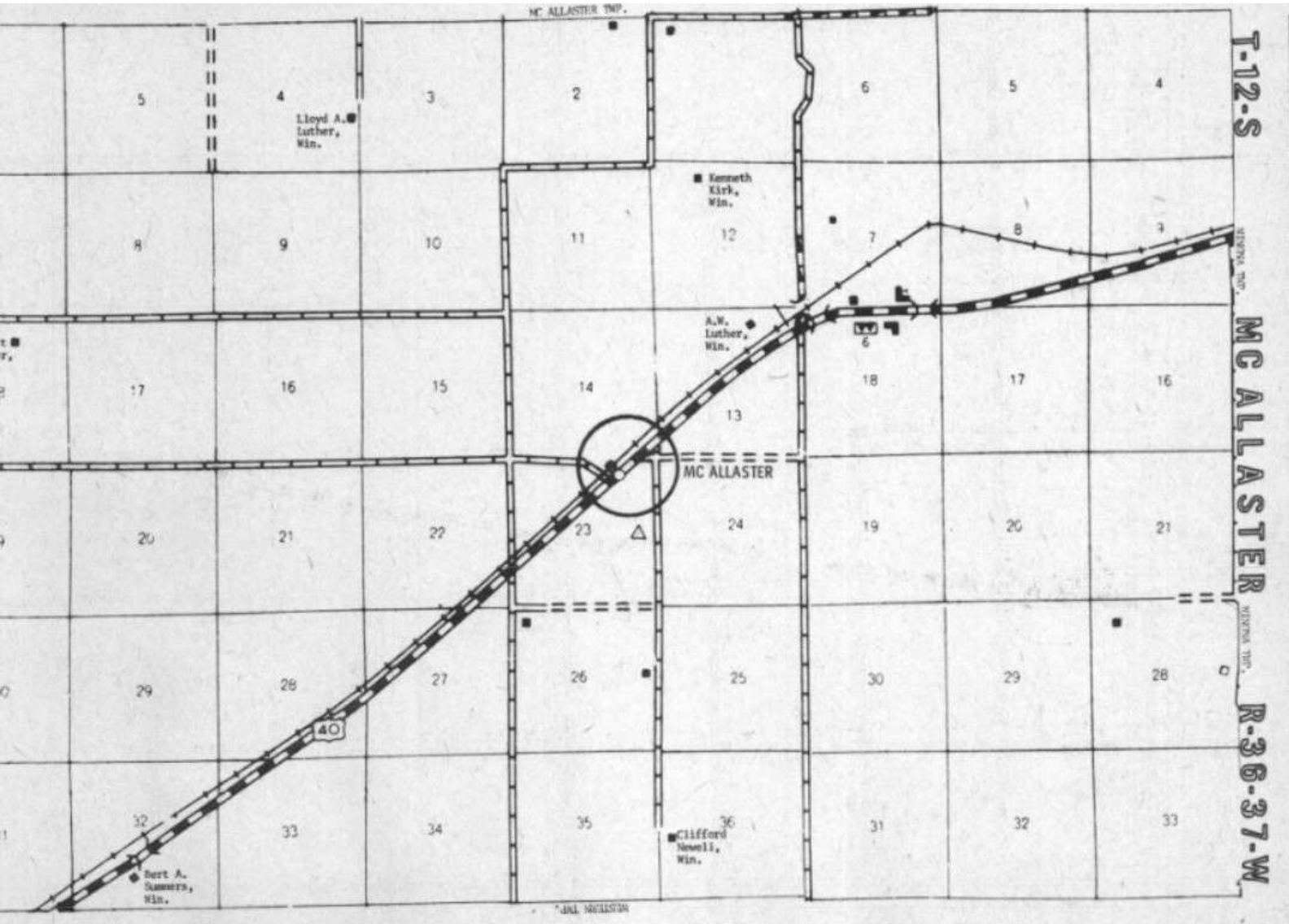

THOMAS CO.

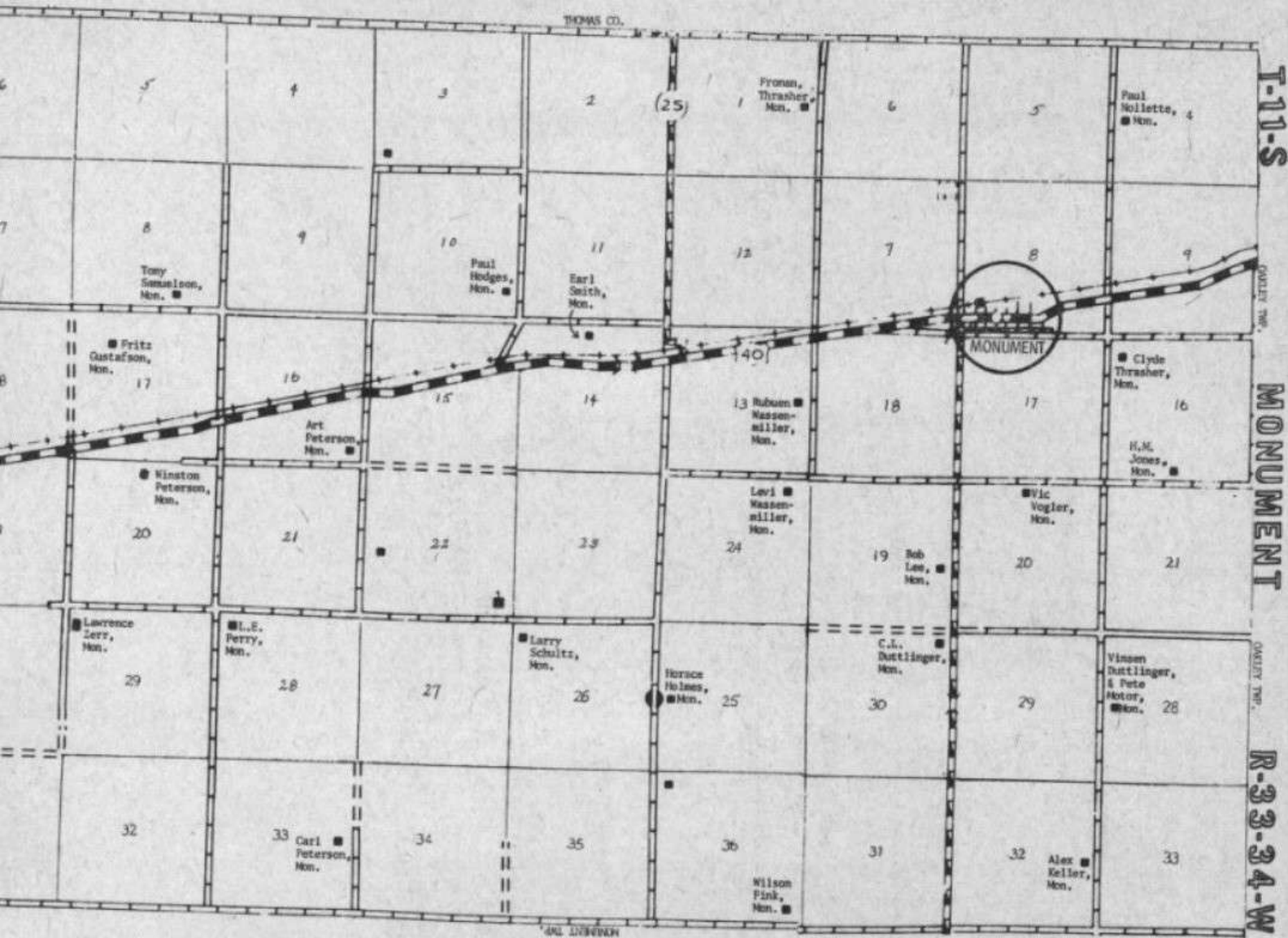

T-11-S

MONUMENT

QUALITY TRP.

R-33-34-W

QUALITY TRP.

OAKLEY TWP.

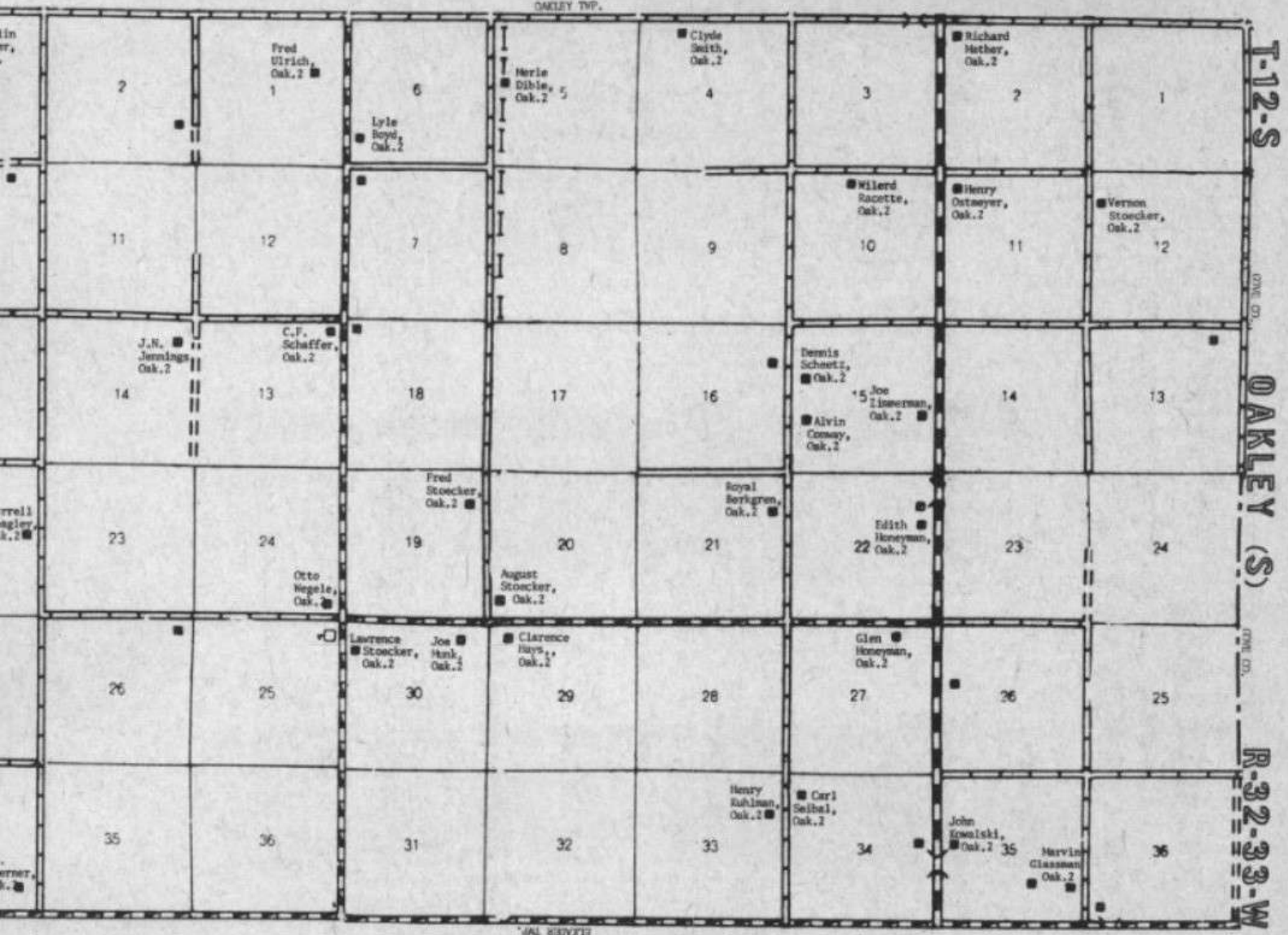

T-12-S

ONE CO.

OAKLEY (S)

ONE CO.

R-32-33-W

MAP 103712

T-12-S
MONUMENT (S)
R-33-34-W

MEDFORD TWP.

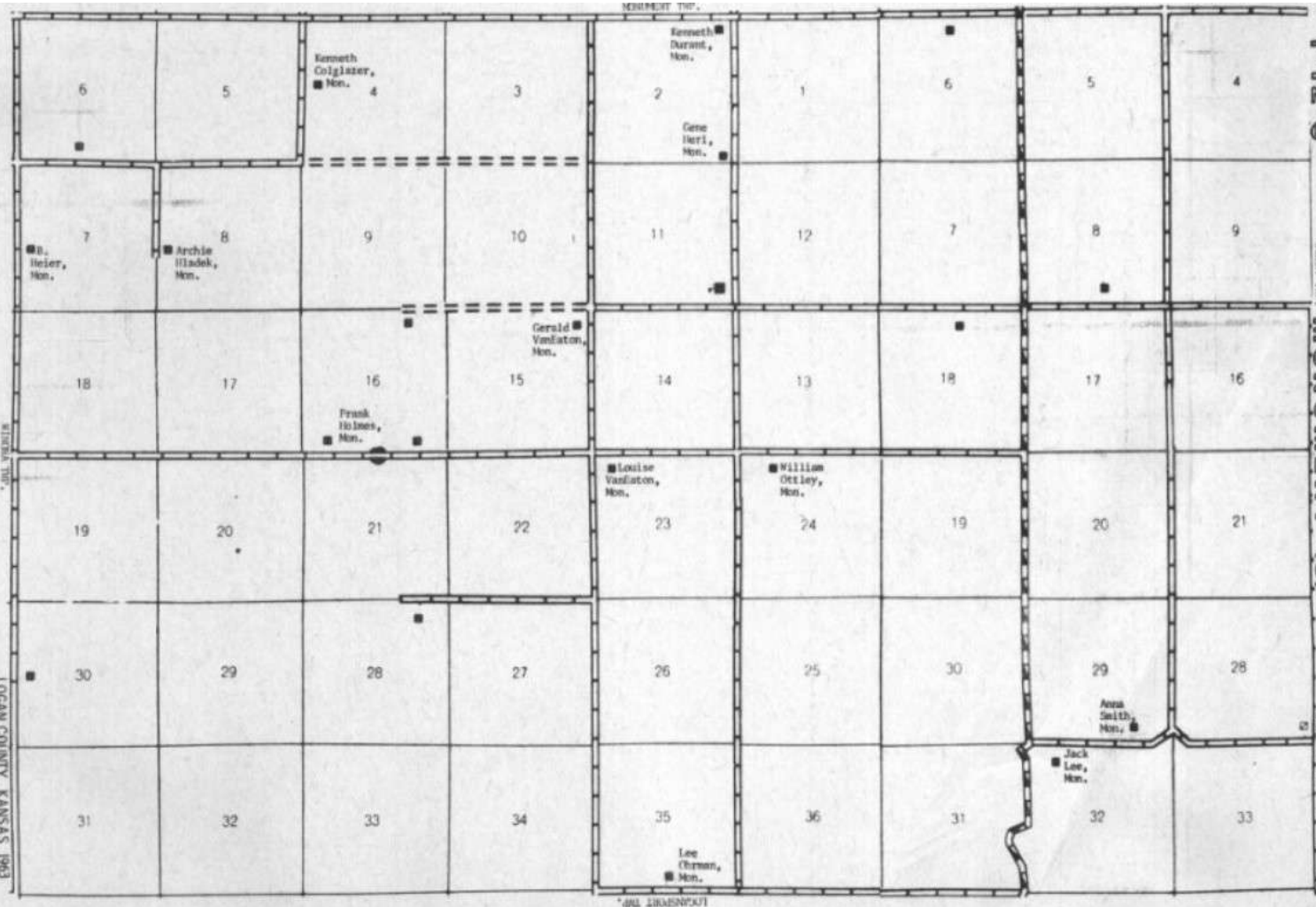

JUL 1963

THOMAS CO.

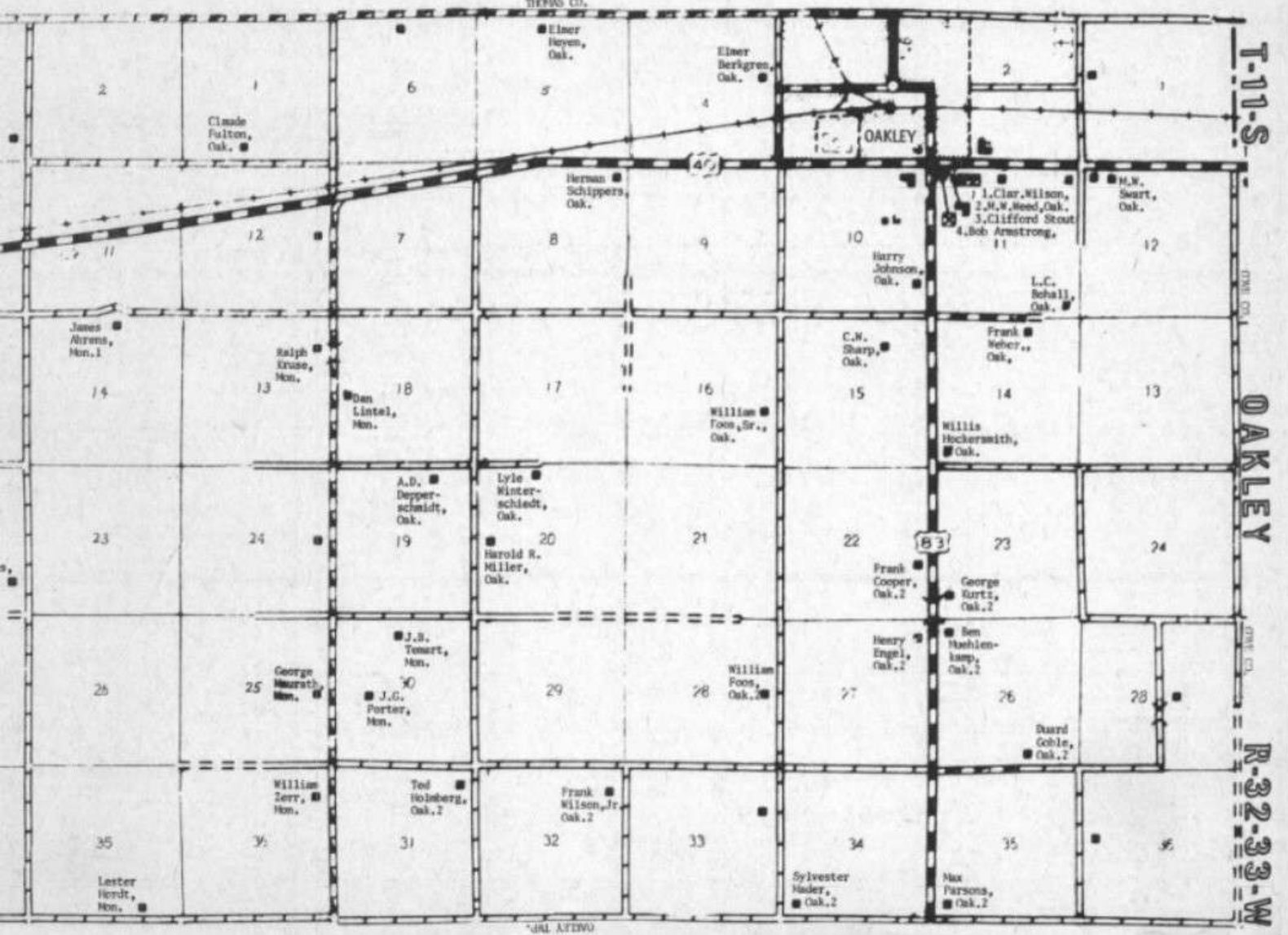

T-11-S

OAKLEY

R-32-33-W

OKLA. TEXAS

T-15-S

LOGANSPORT TWP.

PAXTON

LOGANSPORT TWP.

R-34-W

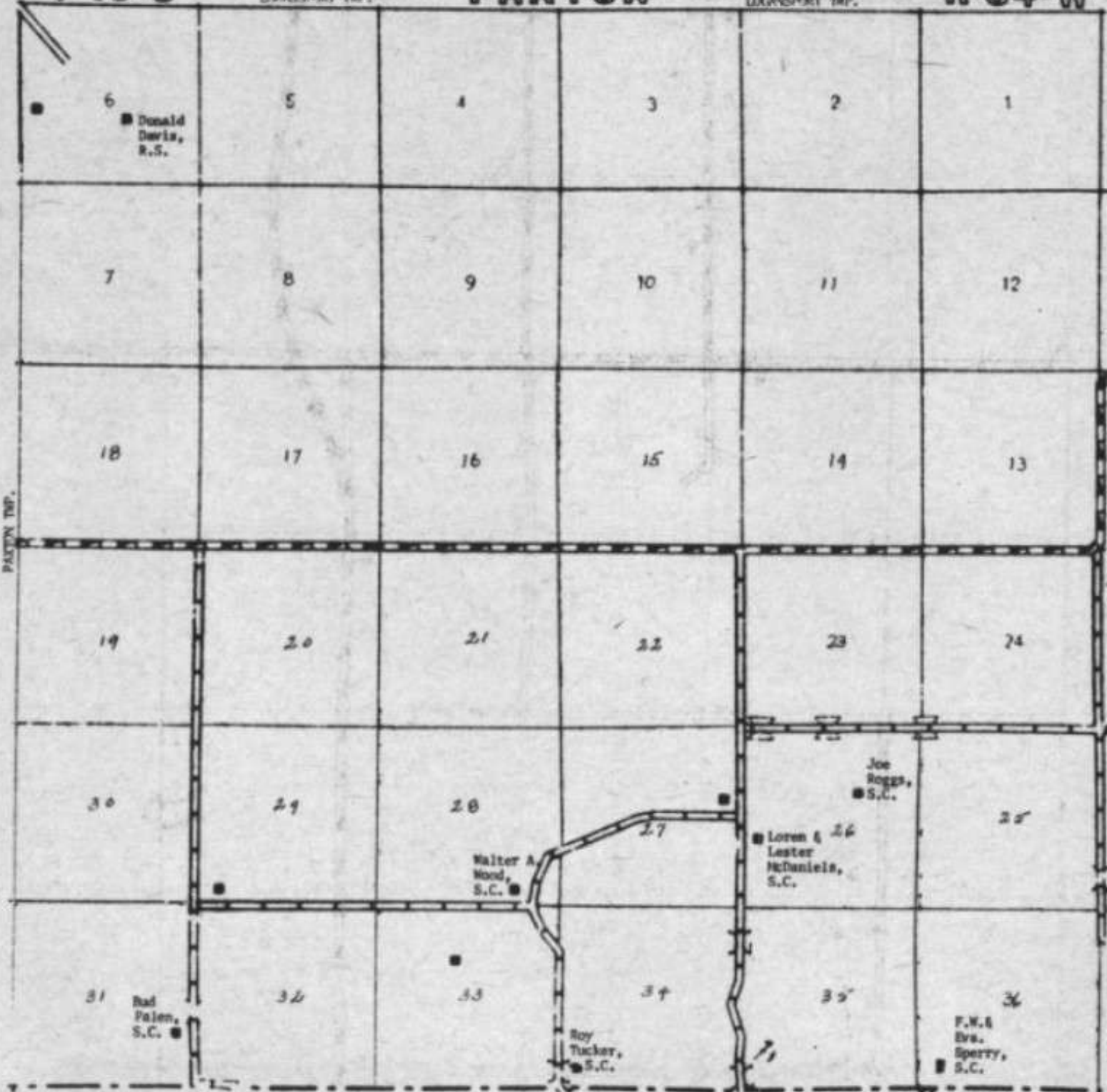

SCOTT CO.

LOGAN COUNTY, KANSAS 1963

T-15-S

RUSSELL SPRINGS TWP.

PAXTON (W)

RUSSELL SPRINGS TWP.

R-35-W

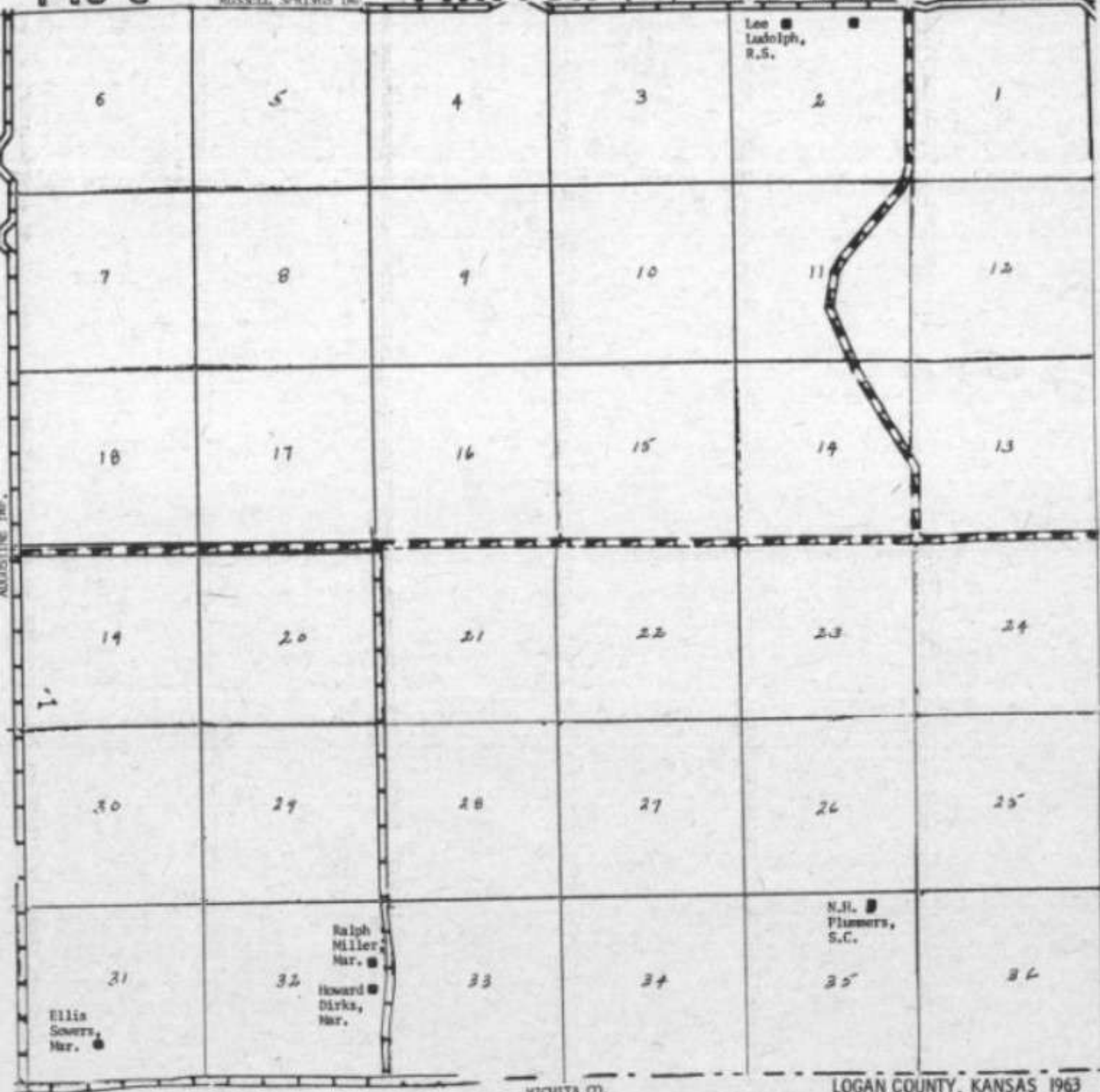

WICHITA CO.

LOGAN COUNTY, KANSAS 1963