

OUTLINE MAP
OF
MARION COUNTY
KANSAS

Scale of one inch to 1 Mile

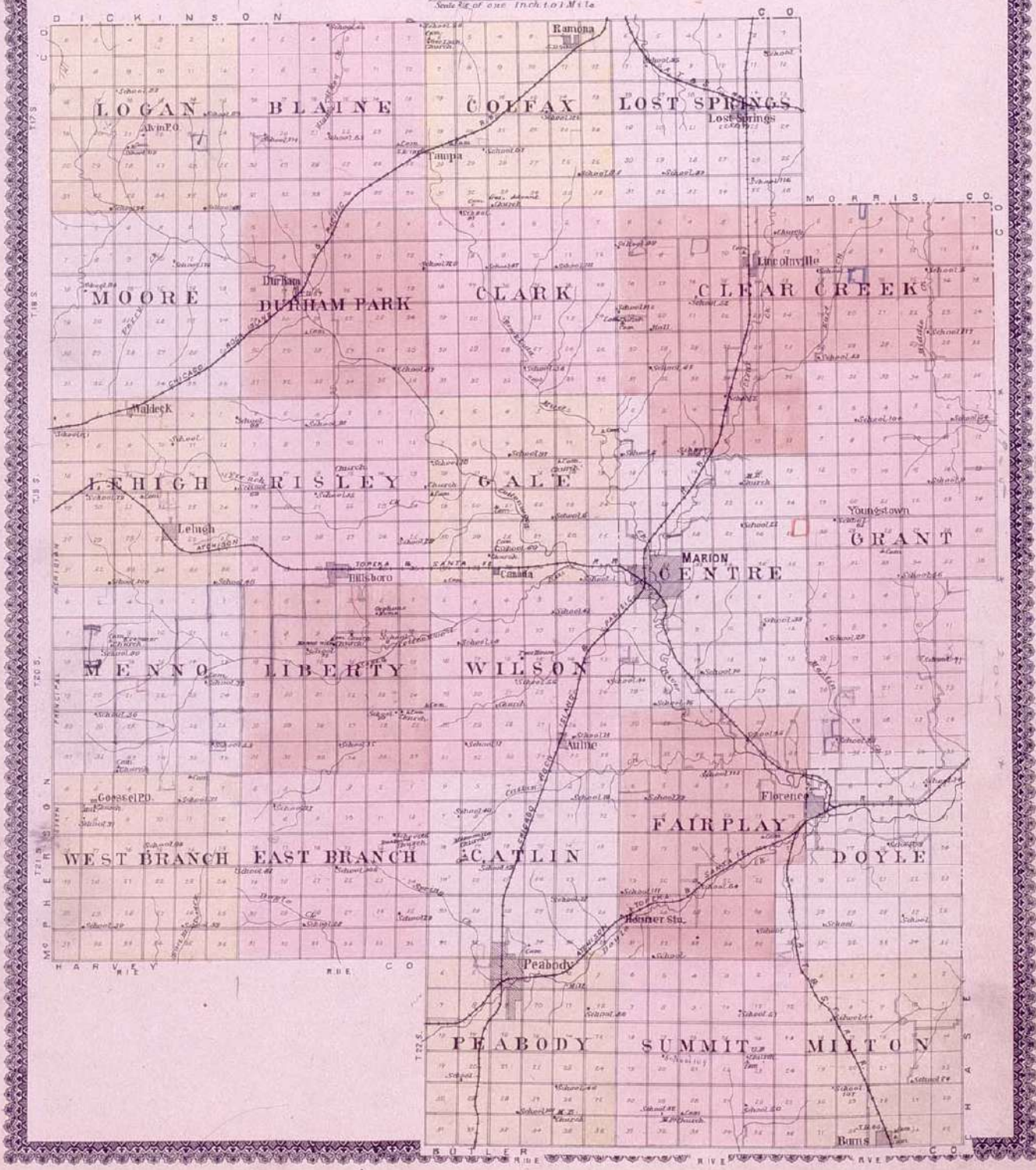

MILTON

 TOWNSHIP

Part of Township 22 South, Range 5 East at the 6th P.M.

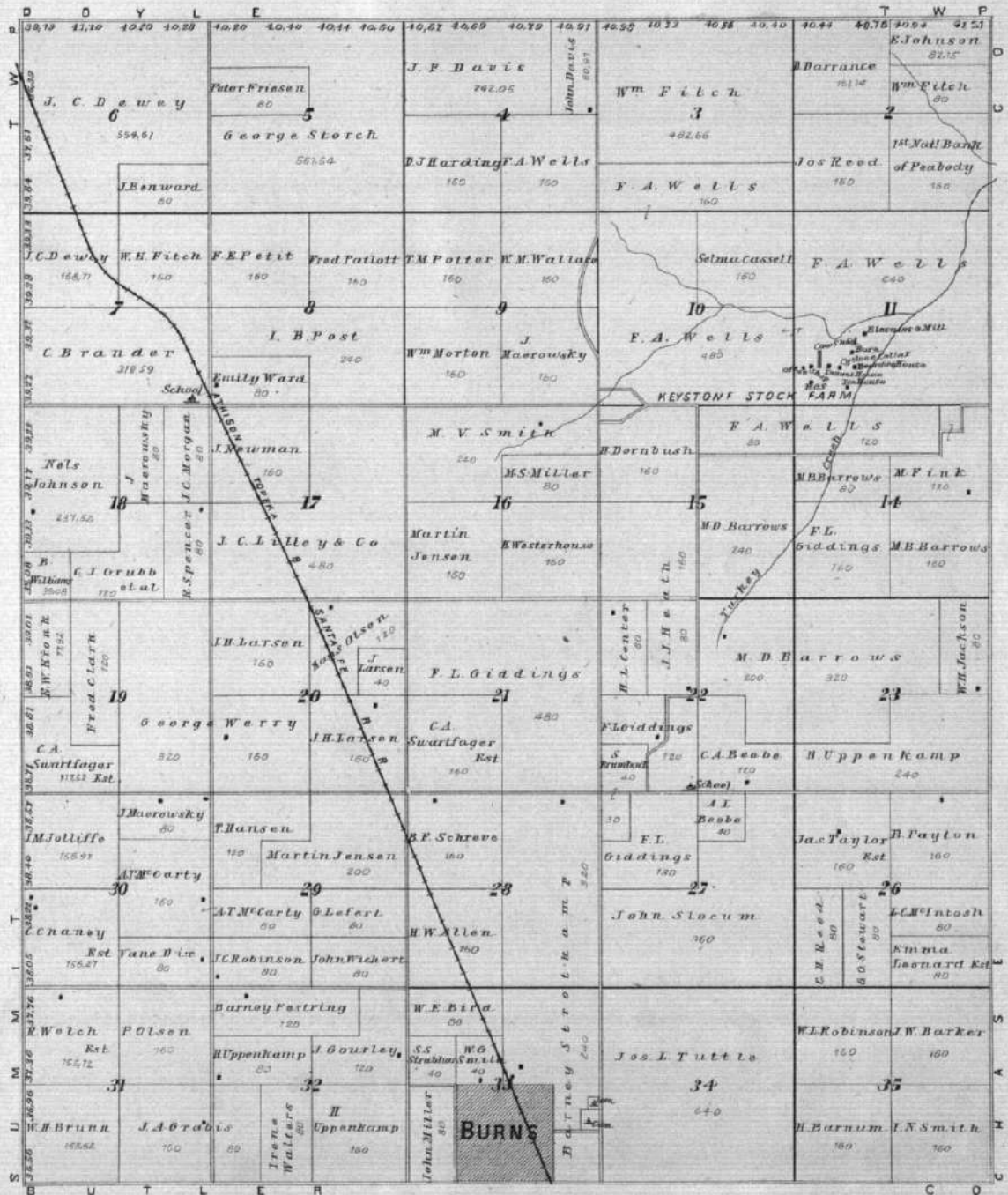

Part of Township 20 South, Range 5 and Part of Township 21 South Ranges 4 and 5 East of the 6th P.M.



MAP OF GRANT TOWNSHIP

Parts of Townships 18 and 20 and all of 19 South, Range 5 East of the 9th E.M.

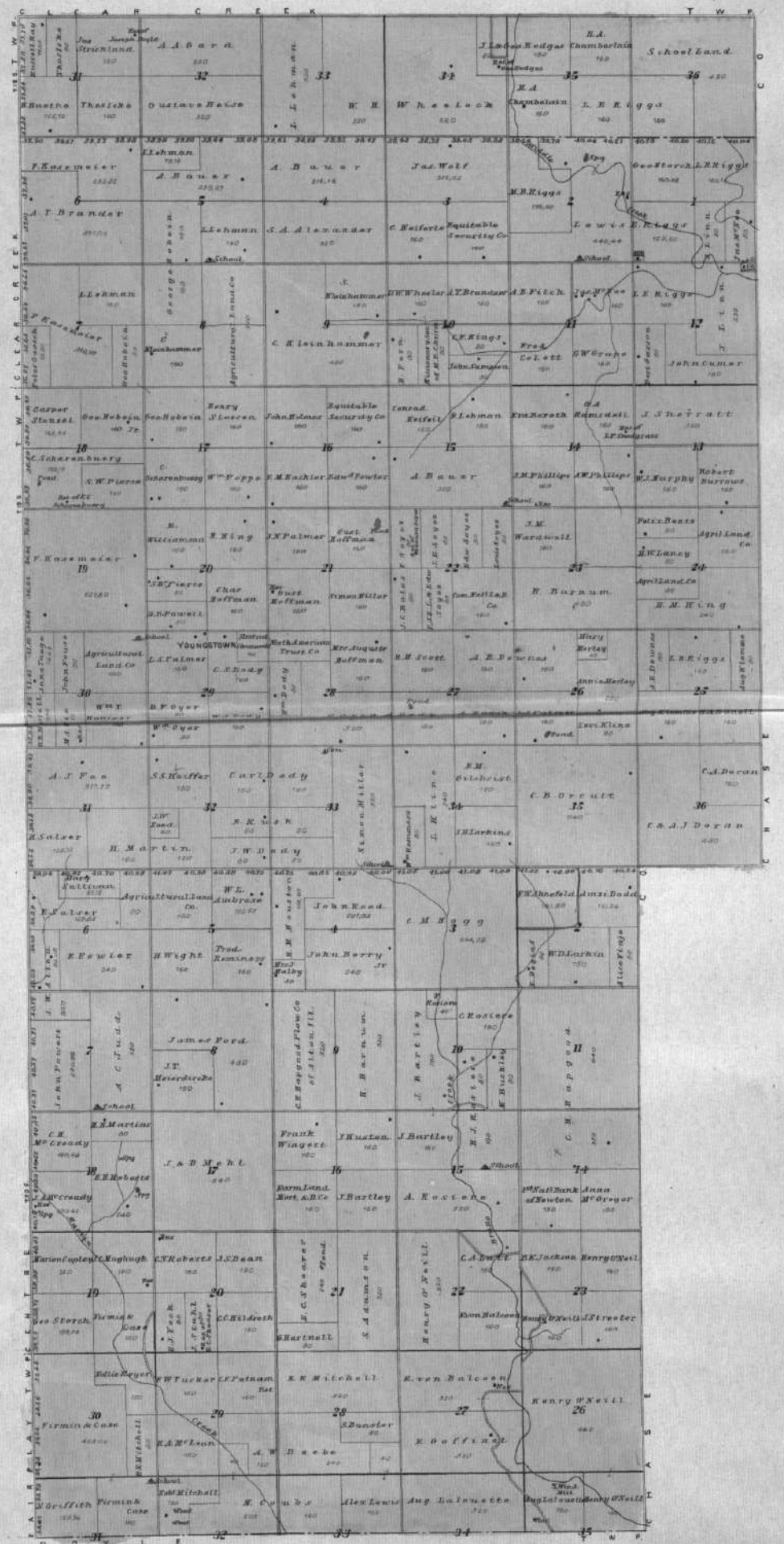



MAP OF
LOST SPRINGS
TOWNSHIP
South 17th Range East of the 6th P.M.

Township 17 South, Range 4 East of the 6th P.M.

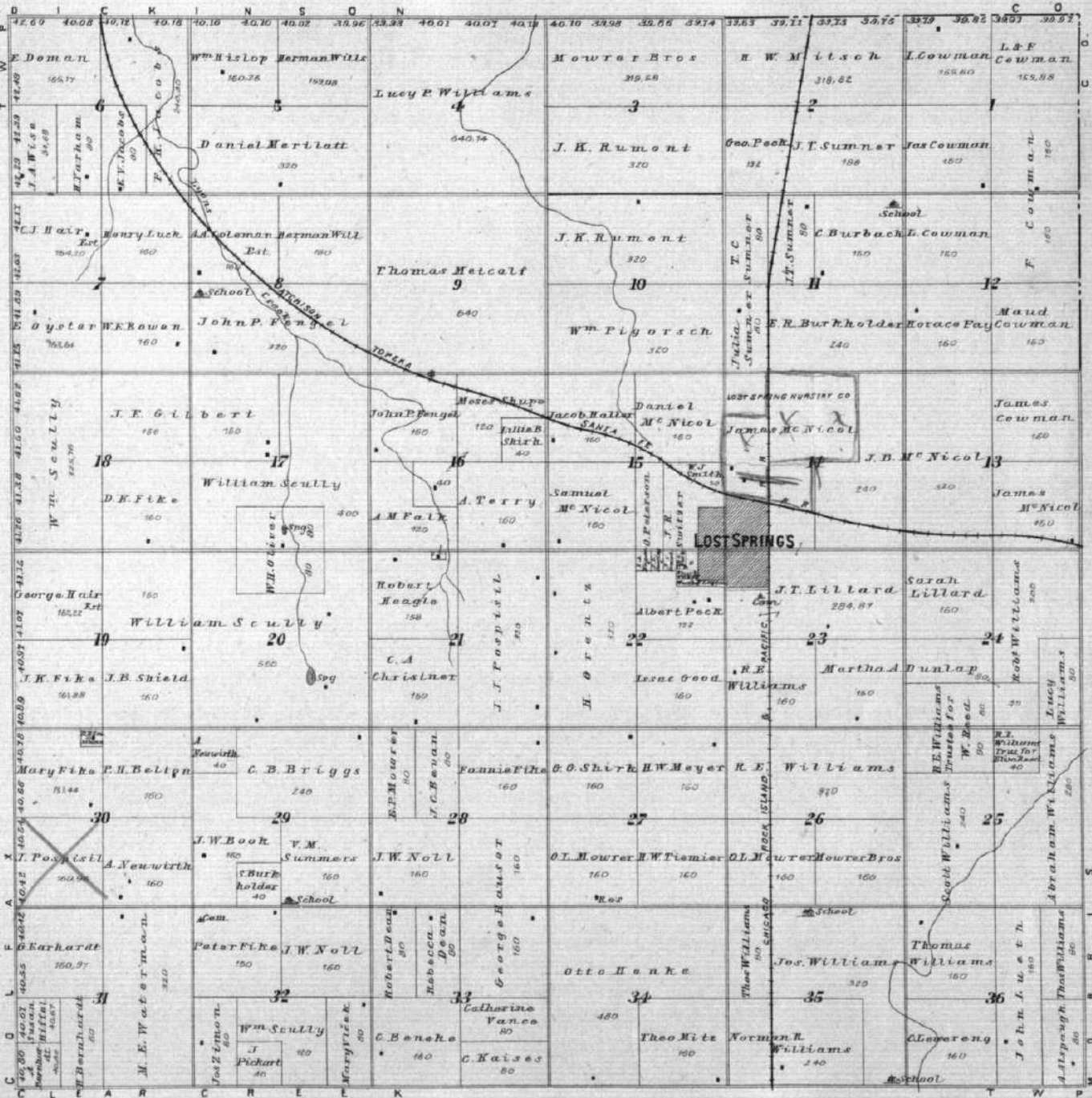

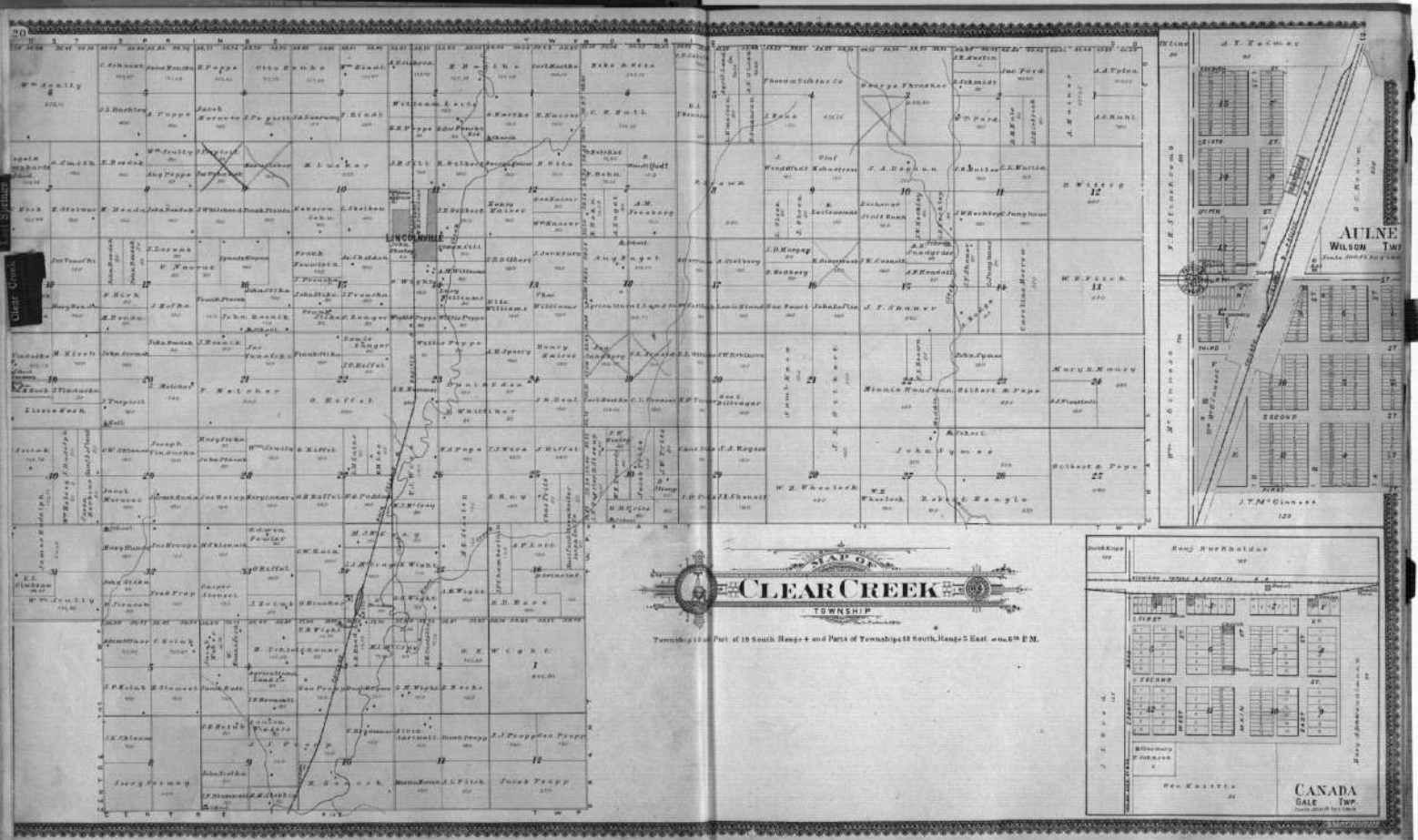



CLEAR CREEK

 TOWNSHIP

Township 13 N. Part of 19 South Range + and Part of Township 12 South, Range 5 East. 40th P.M.

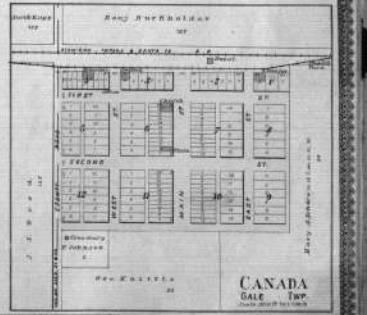
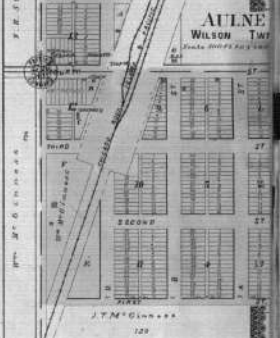

MAP OF
SUMMIT
TOWNSHIP
South 22nd Range 4th E.M.

Township 22 South, Range 4 East of the 6th P.M.

39.20 T. E. Townsend 313.20	40.38 K. Pontius 99.39 J. WALL 80.68	40.48 J. Bothwell 140.72	40.53 Townsend 348.72	40.01 Tanner 38.78	39.86 Jacob Walti 129.22	40.06 F. A. Walls 160.94	40.34 William Waller 101.37	40.60 Waller 117.5	40.26 W. M. Manning 160.95	40.32 F. T. Ireland 240.32	40.10 C. Peterson 80	40.00 J. C. Anderson 160.00	40.00 J. M. Sherratt 160	40.00 A. S. Kirkman 240.62
40.60 H. H. Calbeck 89.77	40.67 William Milne	40.72 J. Bothwell 160	40.78 T. B. Townsend 320	40.84 Pond O. Jolliffe 320	40.90 John Carmichael	40.96 John Carmichael 320	41.02 W. M. Manning 160.95	41.08 F. T. Ireland 240.32	41.14 C. Peterson 80	41.20 J. C. Anderson 160.00	41.26 P. C. Hanson 160	41.32 J. M. Sherratt 160	41.38 J. M. Sherratt 160	41.44 J. M. Sherratt 160
41.50 Robert Milne 15.01	41.56 William Milne	41.62 T. B. N. Wallace 160	41.68 T. B. N. Wallace 160	41.74 William Jones 400	41.80 John Senix 150	41.86 J. Ehnstedt 80	41.92 J. Ehnstedt 80	41.98 N. Larson 160	42.04 A. Bernard 80	42.10 Wm Reed 160	42.16 Thos Peterson 80	42.22 F. C. Olson 80	42.28 Chris Oleson 150	42.34 Chris Oleson 150
42.40 E. A. Funtz 760.85	42.46 L. R. Harpster 520	42.52 T. B. N. Wallace 160	42.58 T. B. N. Wallace 160	42.64 William Jones 400	42.70 John Senix 150	42.76 J. Ehnstedt 80	42.82 J. Ehnstedt 80	42.88 N. Larson 160	42.94 A. Bernard 80	43.00 Wm Reed 160	43.06 Thos Peterson 80	43.12 F. C. Olson 80	43.18 Chris Oleson 150	43.24 Chris Oleson 150
43.30 D. Newell 159.85	43.36 L. R. Harpster 520	43.42 T. B. N. Wallace 160	43.48 T. B. N. Wallace 160	43.54 William Jones 400	43.60 John Senix 150	43.66 J. Ehnstedt 80	43.72 J. Ehnstedt 80	43.78 N. Larson 160	43.84 A. Bernard 80	43.90 Wm Reed 160	43.96 Thos Peterson 80	44.02 F. C. Olson 80	44.08 Chris Oleson 150	44.14 Chris Oleson 150
44.20 H. E. Leary 160.00	44.26 L. R. Harpster 520	44.32 T. B. N. Wallace 160	44.38 T. B. N. Wallace 160	44.44 William Jones 400	44.50 John Senix 150	44.56 J. Ehnstedt 80	44.62 J. Ehnstedt 80	44.68 N. Larson 160	44.74 A. Bernard 80	44.80 Wm Reed 160	44.86 Thos Peterson 80	44.92 F. C. Olson 80	44.98 Chris Oleson 150	45.04 Chris Oleson 150
45.10 M. Kelley 80.91	45.16 L. R. Harpster 520	45.22 T. B. N. Wallace 160	45.28 T. B. N. Wallace 160	45.34 William Jones 400	45.40 John Senix 150	45.46 J. Ehnstedt 80	45.52 J. Ehnstedt 80	45.58 N. Larson 160	45.64 A. Bernard 80	45.70 Wm Reed 160	45.76 Thos Peterson 80	45.82 F. C. Olson 80	45.88 Chris Oleson 150	45.94 Chris Oleson 150
46.00 Robert Benton 80.64	46.06 L. R. Harpster 520	46.12 T. B. N. Wallace 160	46.18 T. B. N. Wallace 160	46.24 William Jones 400	46.30 John Senix 150	46.36 J. Ehnstedt 80	46.42 J. Ehnstedt 80	46.48 N. Larson 160	46.54 A. Bernard 80	46.60 Wm Reed 160	46.66 Thos Peterson 80	46.72 F. C. Olson 80	46.78 Chris Oleson 150	46.84 Chris Oleson 150
46.90 G. W. Hall 151.59	46.96 L. R. Harpster 520	47.02 T. B. N. Wallace 160	47.08 T. B. N. Wallace 160	47.14 William Jones 400	47.20 John Senix 150	47.26 J. Ehnstedt 80	47.32 J. Ehnstedt 80	47.38 N. Larson 160	47.44 A. Bernard 80	47.50 Wm Reed 160	47.56 Thos Peterson 80	47.62 F. C. Olson 80	47.68 Chris Oleson 150	47.74 Chris Oleson 150
47.80 W. H. S. U. P. H. O. N.	47.86 L. R. Harpster 520	47.92 T. B. N. Wallace 160	47.98 T. B. N. Wallace 160	48.04 William Jones 400	48.10 John Senix 150	48.16 J. Ehnstedt 80	48.22 J. Ehnstedt 80	48.28 N. Larson 160	48.34 A. Bernard 80	48.40 Wm Reed 160	48.46 Thos Peterson 80	48.52 F. C. Olson 80	48.58 Chris Oleson 150	48.64 Chris Oleson 150
48.70 G. W. Hall 151.59	48.76 L. R. Harpster 520	48.82 T. B. N. Wallace 160	48.88 T. B. N. Wallace 160	48.94 William Jones 400	49.00 John Senix 150	49.06 J. Ehnstedt 80	49.12 J. Ehnstedt 80	49.18 N. Larson 160	49.24 A. Bernard 80	49.30 Wm Reed 160	49.36 Thos Peterson 80	49.42 F. C. Olson 80	49.48 Chris Oleson 150	49.54 Chris Oleson 150
49.60 W. H. S. U. P. H. O. N.	49.66 L. R. Harpster 520	49.72 T. B. N. Wallace 160	49.78 T. B. N. Wallace 160	49.84 William Jones 400	49.90 John Senix 150	49.96 J. Ehnstedt 80	50.02 J. Ehnstedt 80	50.08 N. Larson 160	50.14 A. Bernard 80	50.20 Wm Reed 160	50.26 Thos Peterson 80	50.32 F. C. Olson 80	50.38 Chris Oleson 150	50.44 Chris Oleson 150

KANSAS STATE HISTORICAL SOCIETY



MAP OF
PEABODY
TOWNSHIP
Under the Act of Congress

Township 22 South, Range 3 East of the 6th P.M.

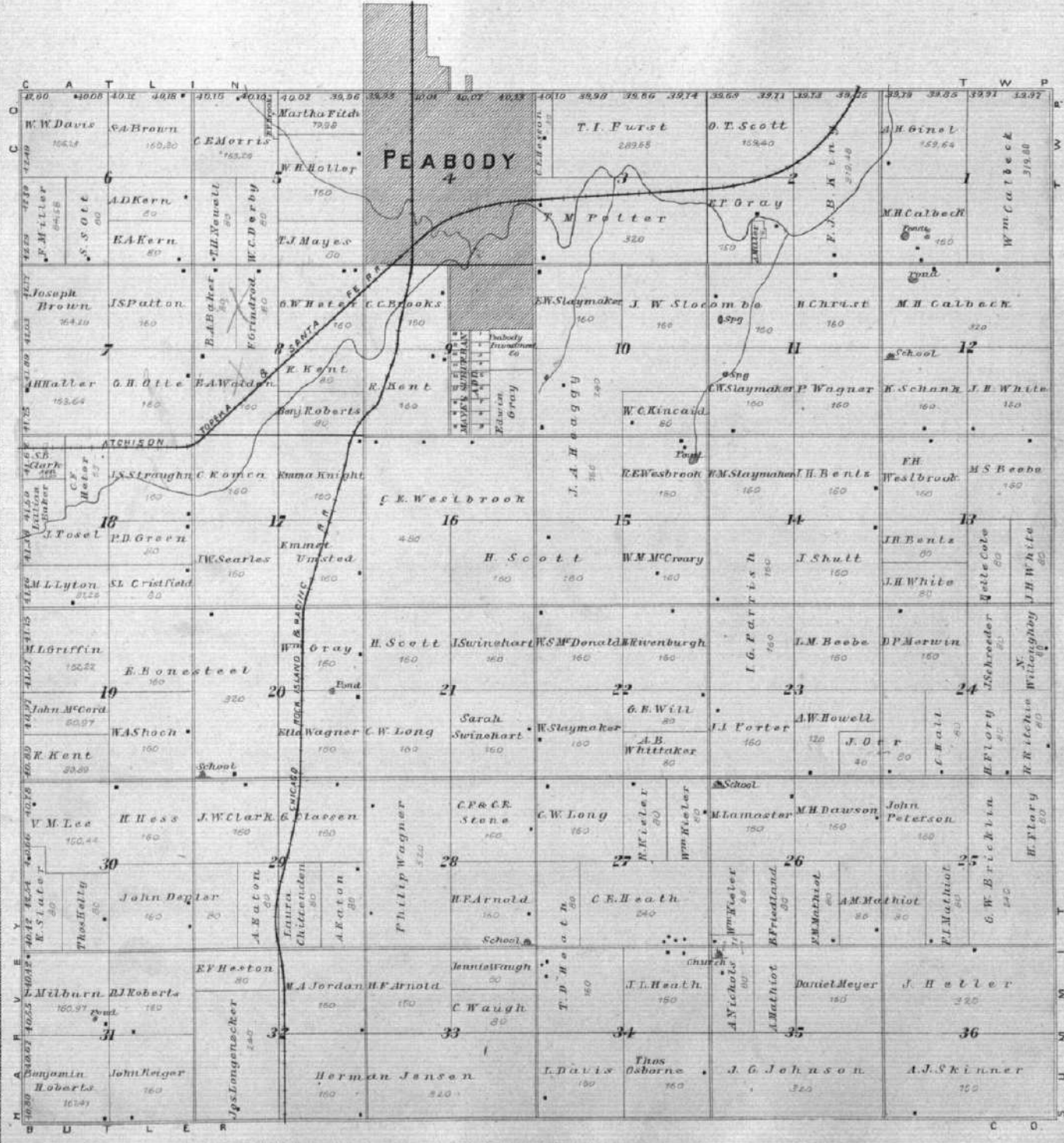

162.46
160
375.40

MAP OF CATLIN TOWNSHIP

Township 21 South, Range 3 East of the 6th P.M.

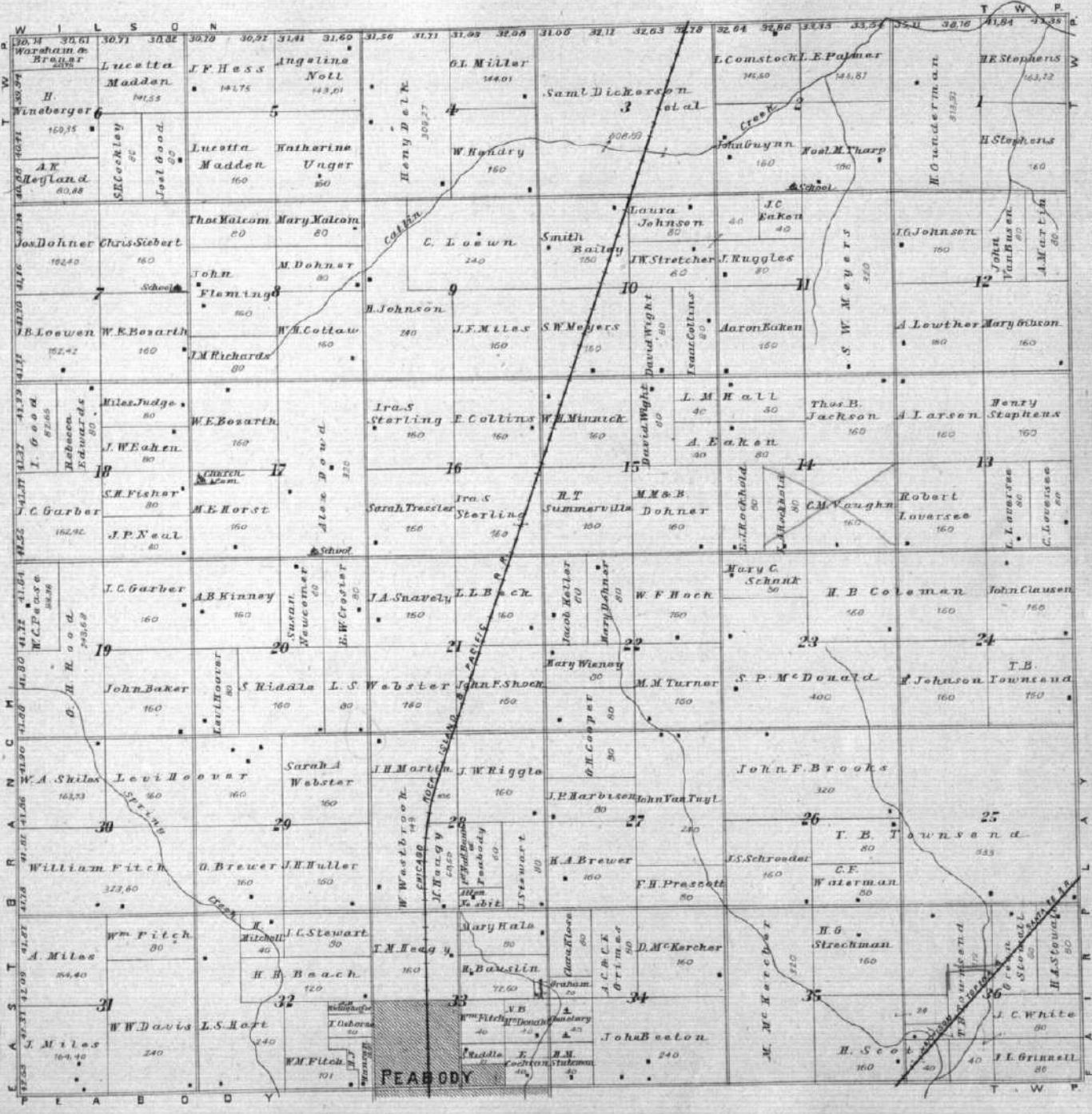



MAP OF
WILSON
TOWNSHIP
South 2 inches to 1 Mile

Township 20 South, Range 3 East at 4th 6th P.M.

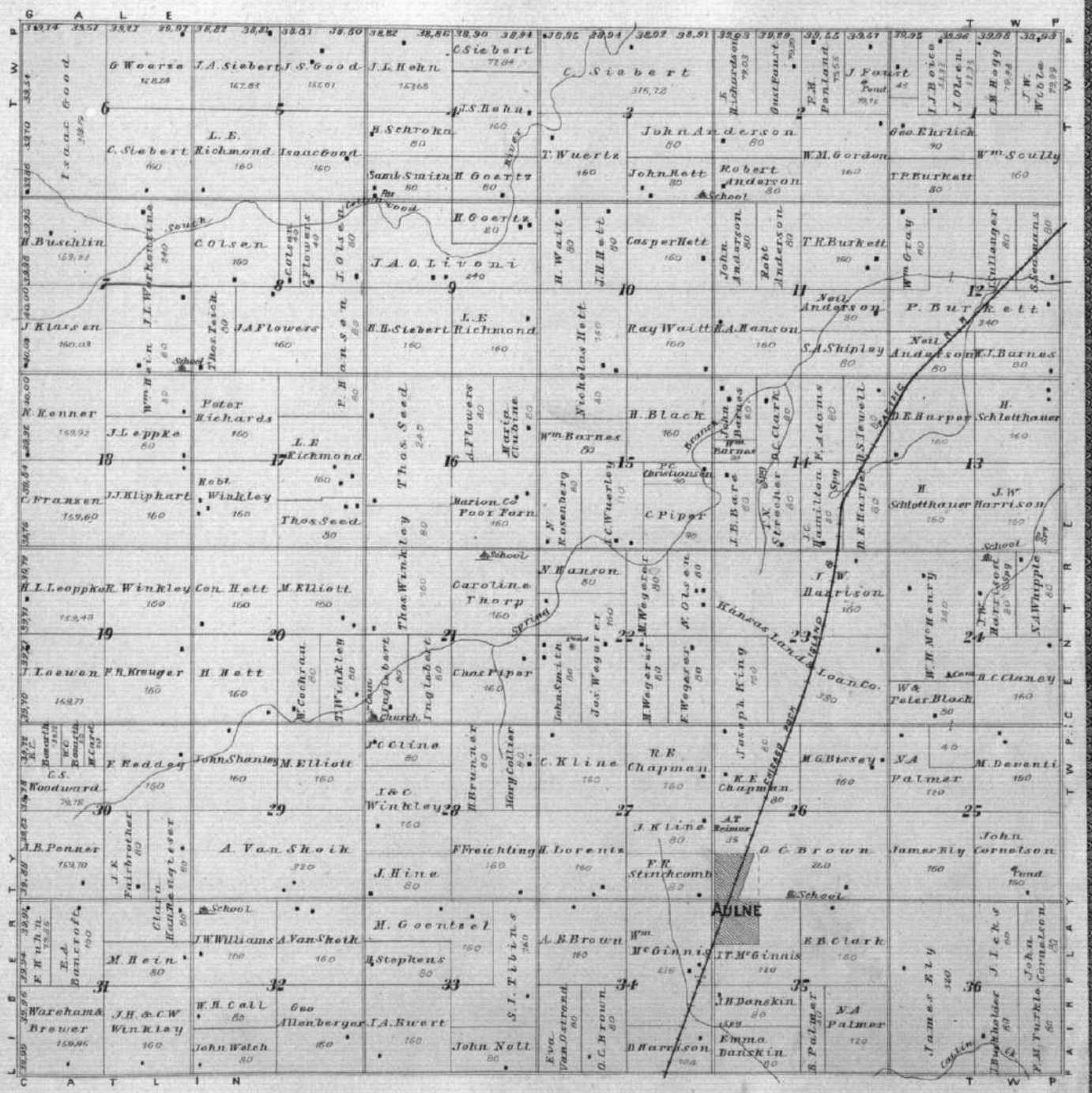



MAP OF
GALE
TOWNSHIP
As to 1880 and 1881

Part of Township 19 South, Range 3 East of the 6th P.M.

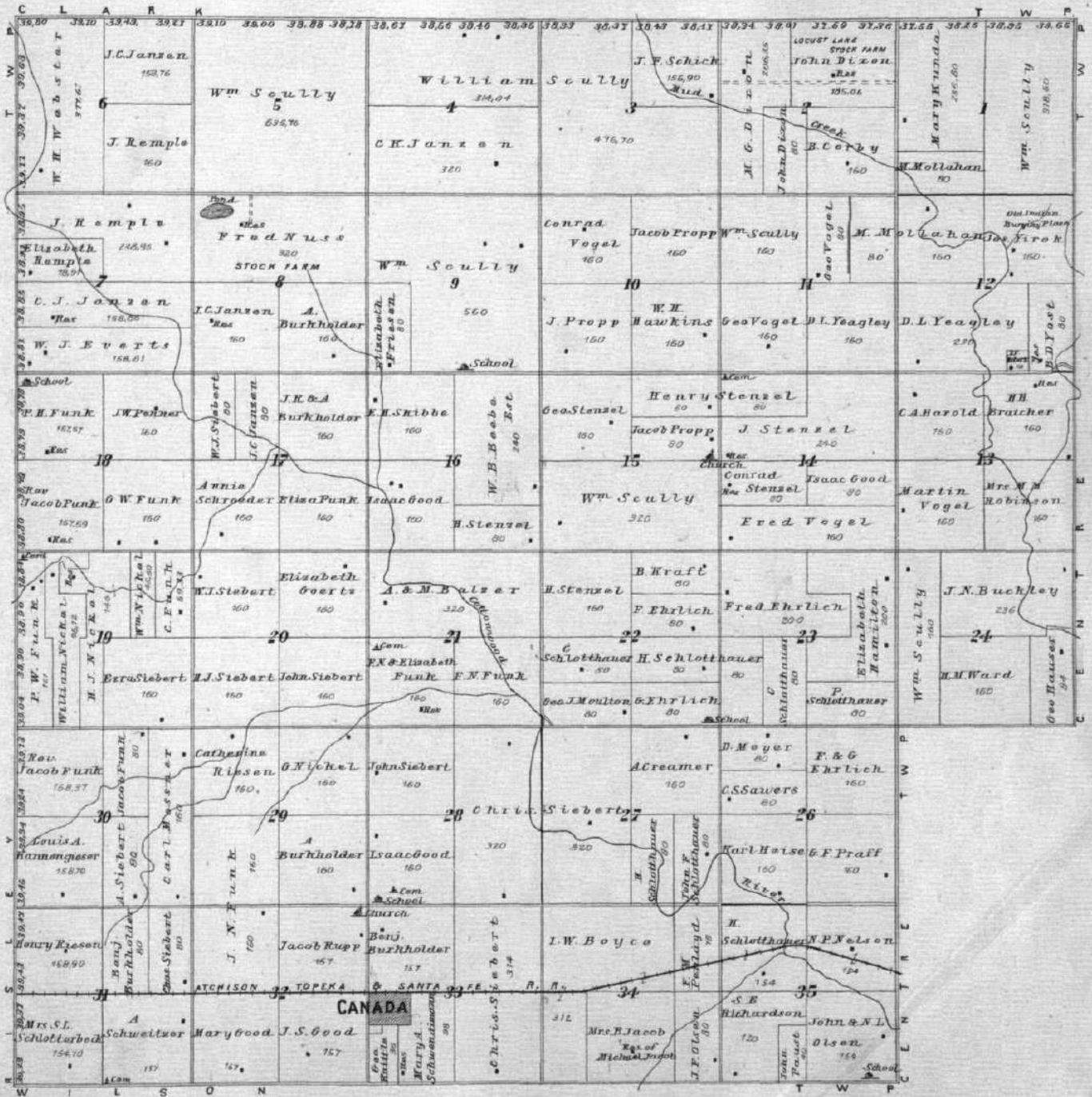

MAP OF
CLARK
 TOWNSHIP
State of Indiana

Township 18 South, Range 3 East of the 6th P.M.

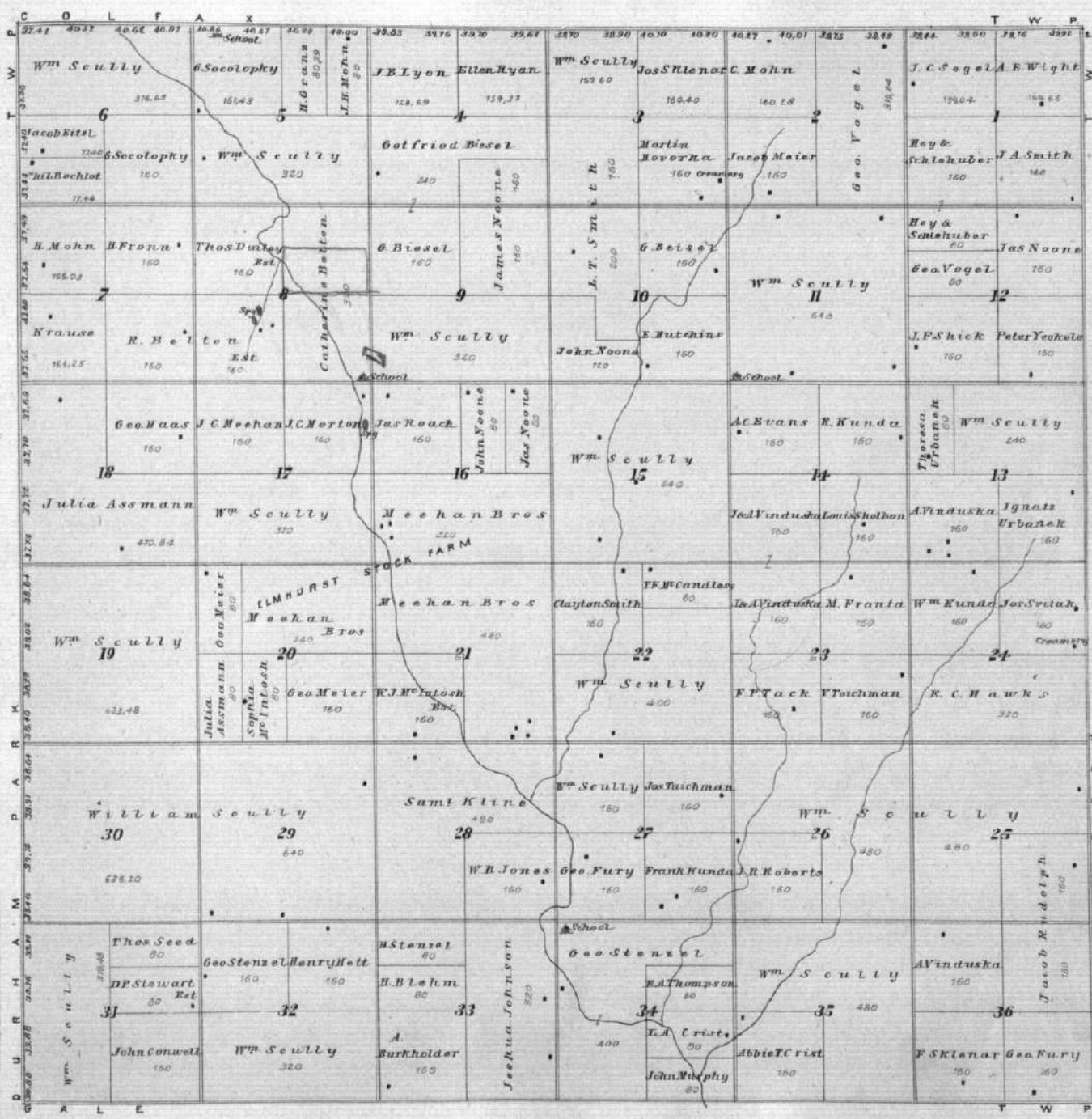

Wm. Scully & Co. Surveyors

MAP OF
COLFAX
 TOWNSHIP
in the State of Idaho

Township 17 South, Range 3 East at the 6th P.M.

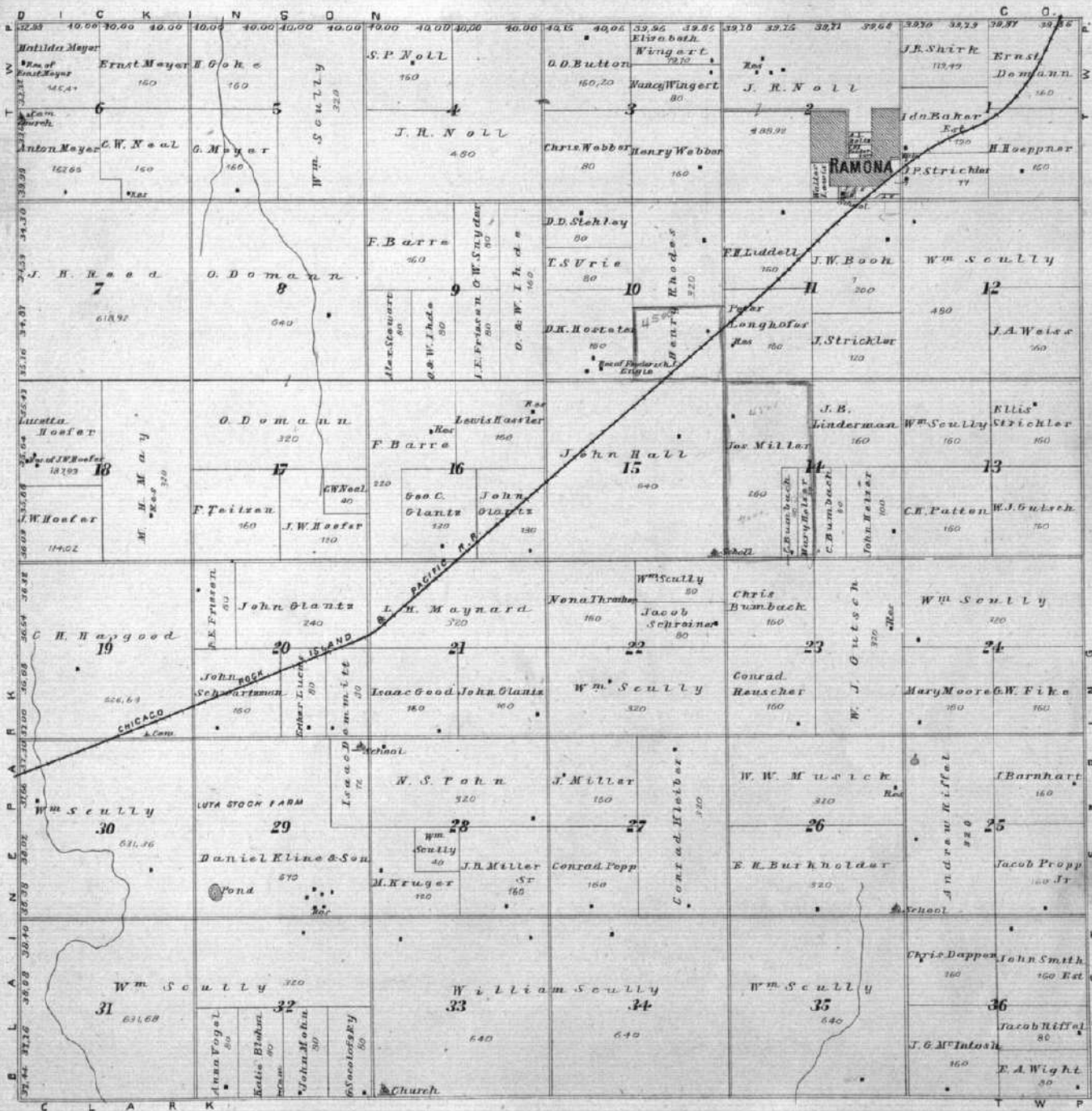

MAP OF
BLAINE
 TOWNSHIP
 Scale 1:40,000

Township 17 South, Range 2 East of the 6th P.M.

Handwritten note: Ruidt

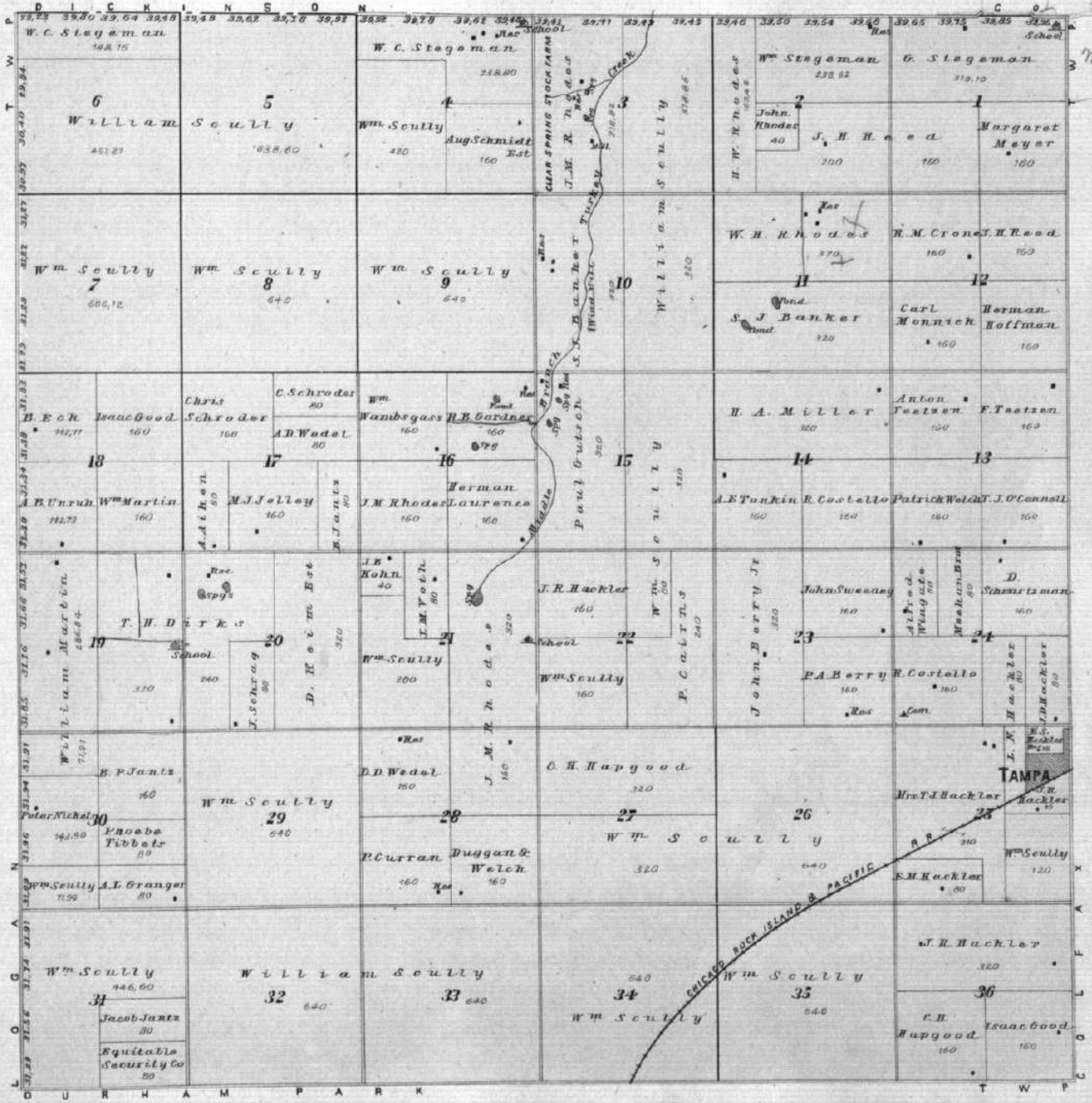



MAP OF
DURHAM PARK
TOWNSHIP
As to 21st and 22nd

Township 18 South, Range 2 East of the 6th P.M.

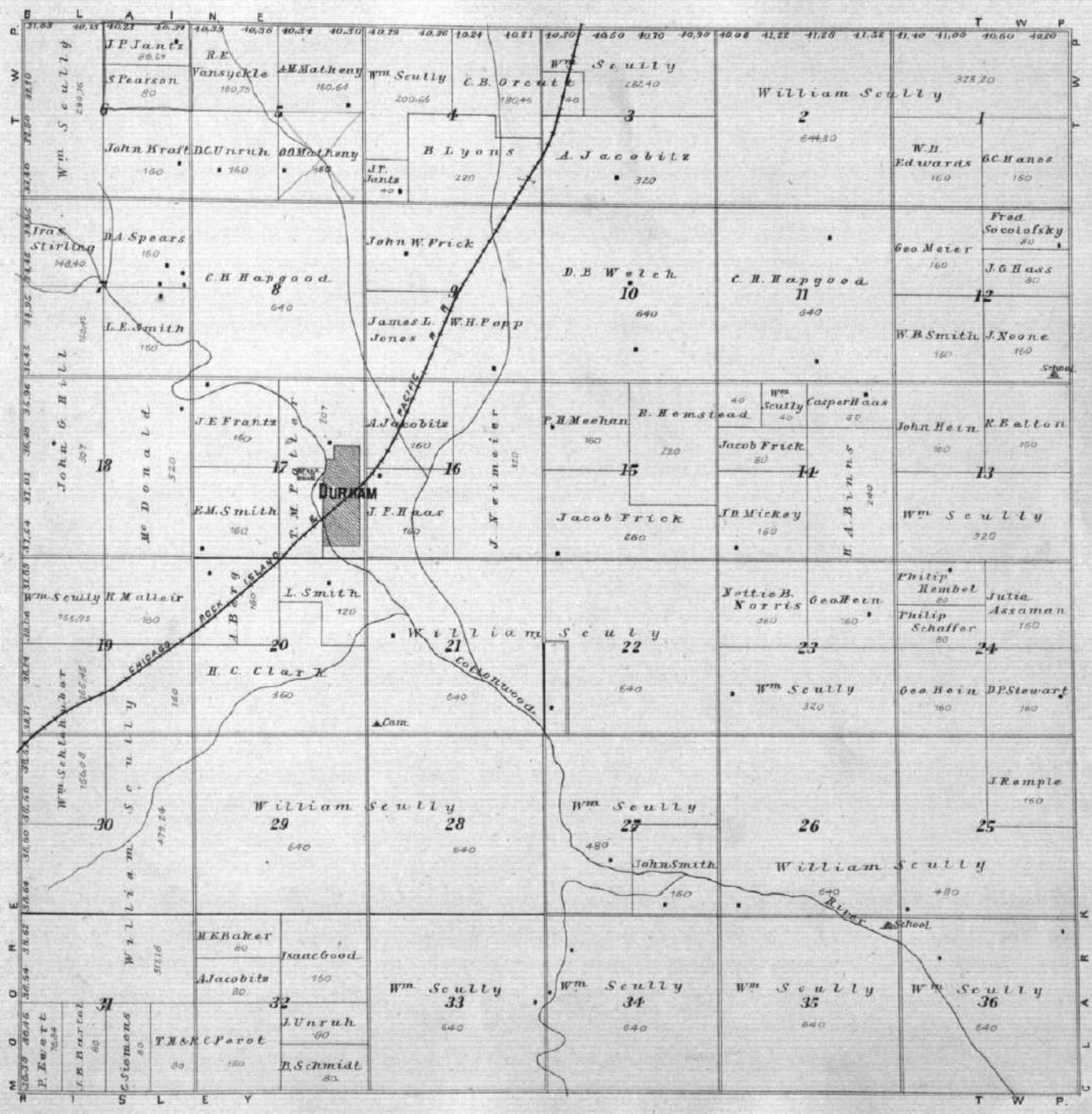

MAP OF
RISLEY
 TOWNSHIP
 State of Ohio in 1874

Township 19 South, Range 2 East of the 6th E.M.

1185
 23
 5455
 2770
 3305
 2136
 100

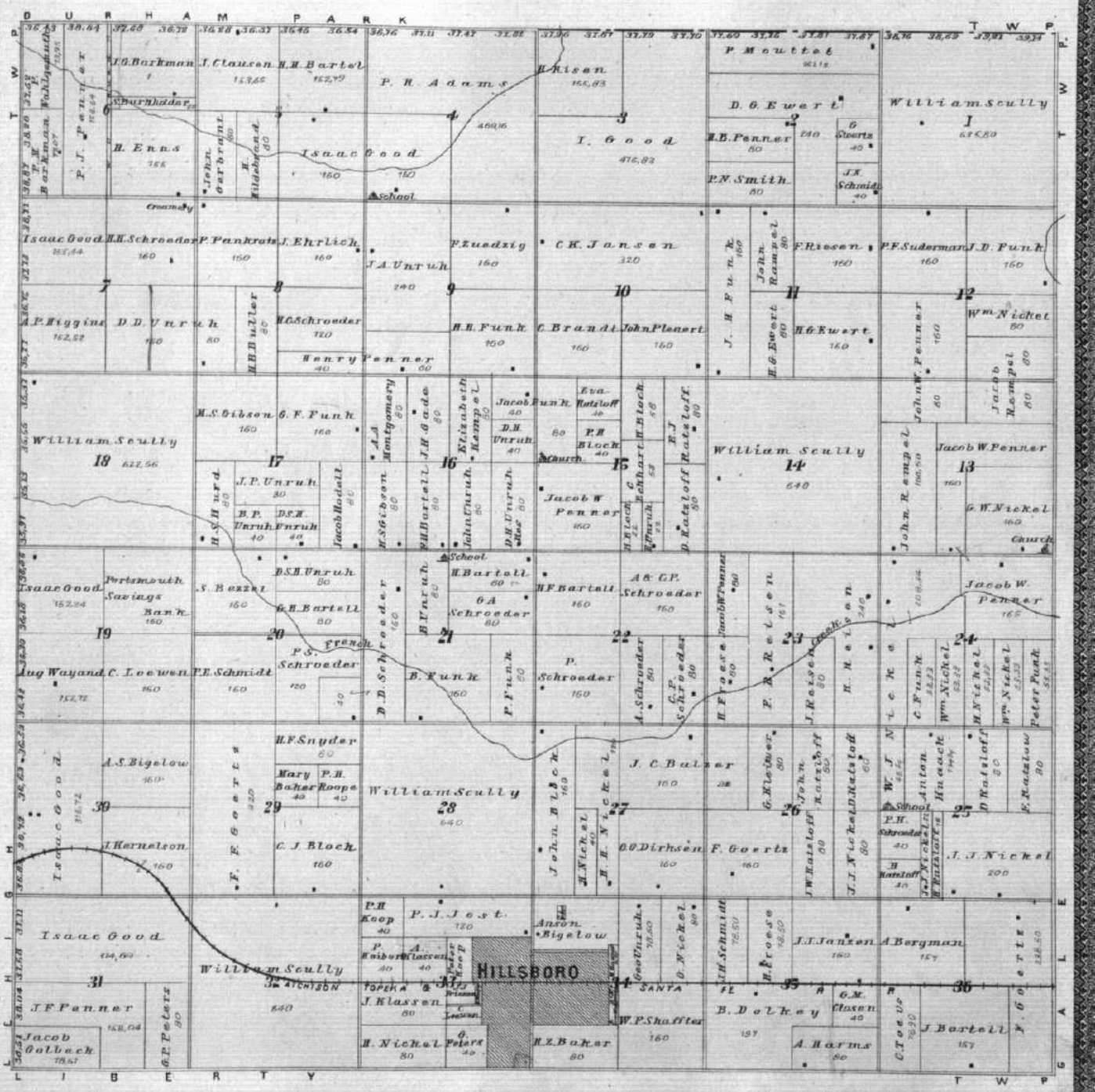

MAP OF
LIBERTY
TOWNSHIP
 Under the Indian title

Township 20 South, Range 2 East of the 6th P.M.

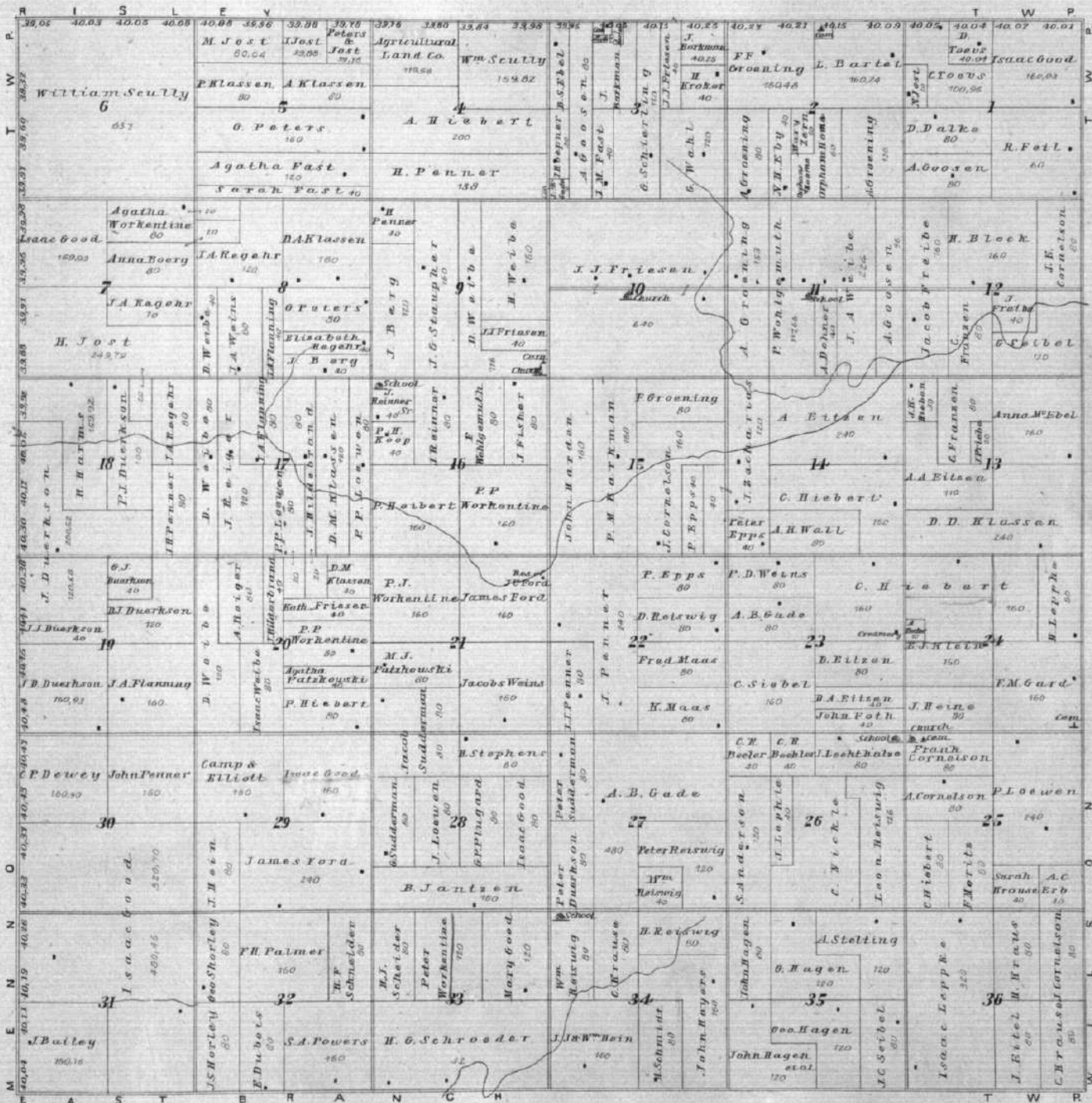

MAP OF EAST BRANCH TOWNSHIP

Township 21 South, Range 2 East of the 6th P.M.

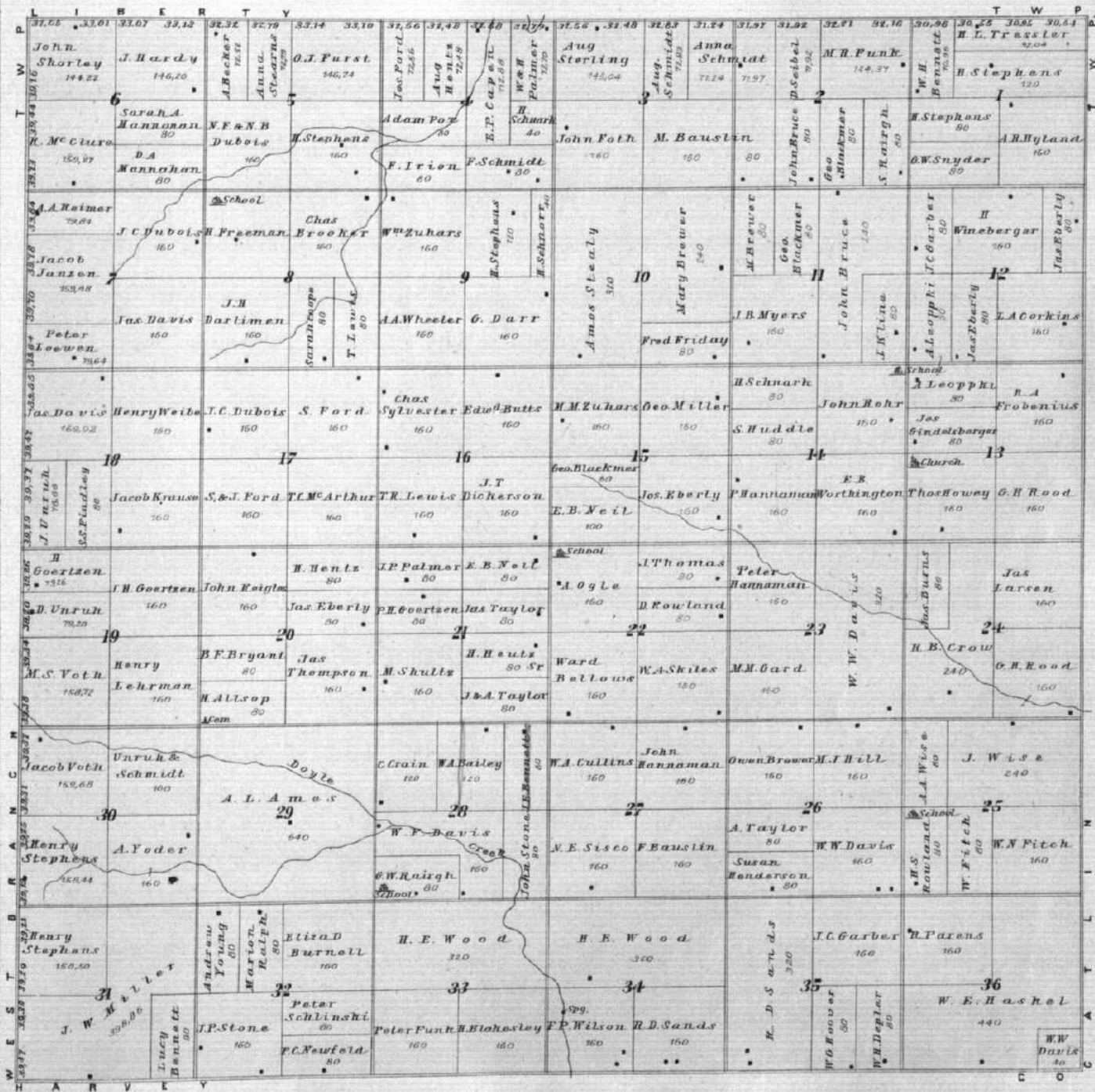

MAP OF WEST BRANCH TOWNSHIP

Township 21 South, Range 1 East of the 6th P.M.

M	E	N	N	O	T	W	P
36.76 L.F. Schmidt 76.00	34.59 H. Dierksen 78.50	39.61 C. W. Edel 158.55	32.04 P. Schroeder 155.25	31.12 H. Voth 151.25	34.78 P. P. Voth 148.59	33.50 K. Voth 146.43	32.54 Peter Workentine 144.87
32.09 J. Schmidt 70.01	30.99 J. H. Schmidt 80	28.88 H. Schmidt 75.25	27.88 P. Schmidt 70.0	26.88 D. P. Voth 160	25.88 P. Voth 160	24.88 C. Unruh 160	23.88 Jacob D. Schmidt 148.88
24.08 D. A. Bouiz 163.37	23.08 Isaac Fast 73.07	22.08 H. Nickle 78.00	21.08 W. Gordon 190	20.08 Johan Schmidt 120	19.08 C. Voth 160	18.08 John Schmidt 160	17.08 H. Schmidt 160
16.08 P. Unruh 76.48	15.08 A. Gratton 160	14.08 H. Richard 200	13.08 P. Frantz 120	12.08 J. W. Adel 80	11.08 Carl Friesen 80	10.08 B. Frey 160	9.08 J. Schmidt 80
8.08 P. Klassen 144	7.08 P. Buller 218.04	6.08 H. Rudsloff 40	5.08 H. P. Unruh 80	4.08 P. H. Schmidt 40	3.08 D. Unruh 160	2.08 P. Unruh 160	1.08 J. V. Unruh 160
0.08 J. Knop 74.85	0.08 A. D. Hiebert 178.78	0.08 P. P. Hiebert 81.50	0.08 J. Voth 120.50	0.08 J. Schmitt 79.25	0.08 P. P. Jantzen 80	0.08 P. Jantzen 80	0.08 J. W. Jantzen 80
0.08 P. H. Buller 100	0.08 D. H. Hiebert 140	0.08 J. S. Schmidt 160	0.08 J. S. Schmidt 320	0.08 D. Unruh 40	0.08 H. P. Blaser 160	0.08 S. N. Miller 160	0.08 H. Goert 160
0.08 P. H. Buller 100	0.08 H. Richard 80	0.08 P. Goertzen 80	0.08 J. S. Schmidt 80	0.08 J. Frickart 80	0.08 F. J. Unruh 80	0.08 F. H. Heinrich 160	0.08 W. M. Guhn 160

GOESSEL P.O.

10

12

16

15

14

13

19

20

21

22

23

24

25

31

32

33

34

35

36

37

38

MAP OF

MENNO

TOWNSHIP

South 20 Range 1 East of the 6th P.M.

Township 20 South, Range 1 East of the 6th P.M.

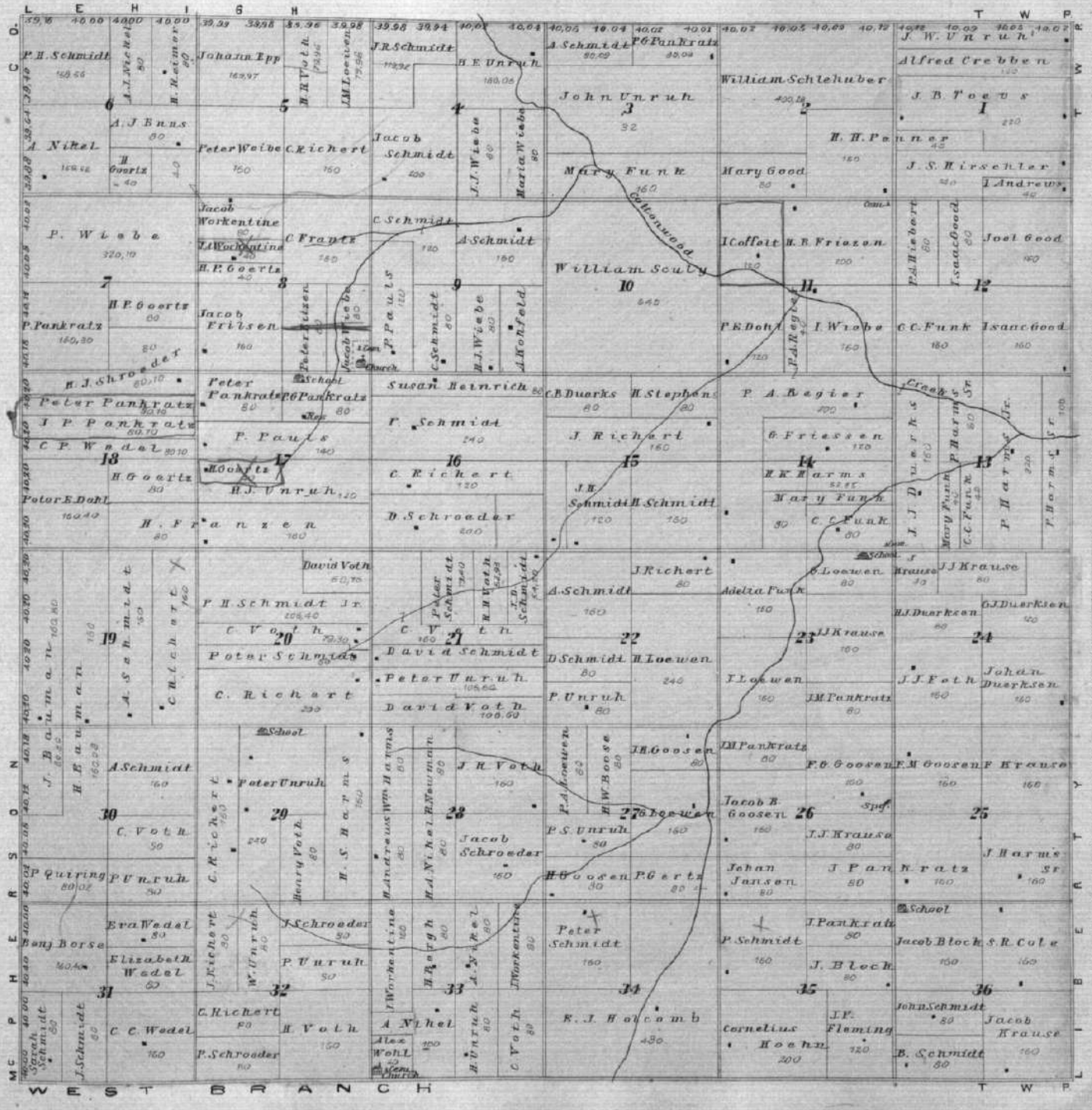

MAP OF
LEHIGH
TOWNSHIP
 Subdivided into 36 Sections
 Township 19 South, Range 1 East of the 6th P.M.

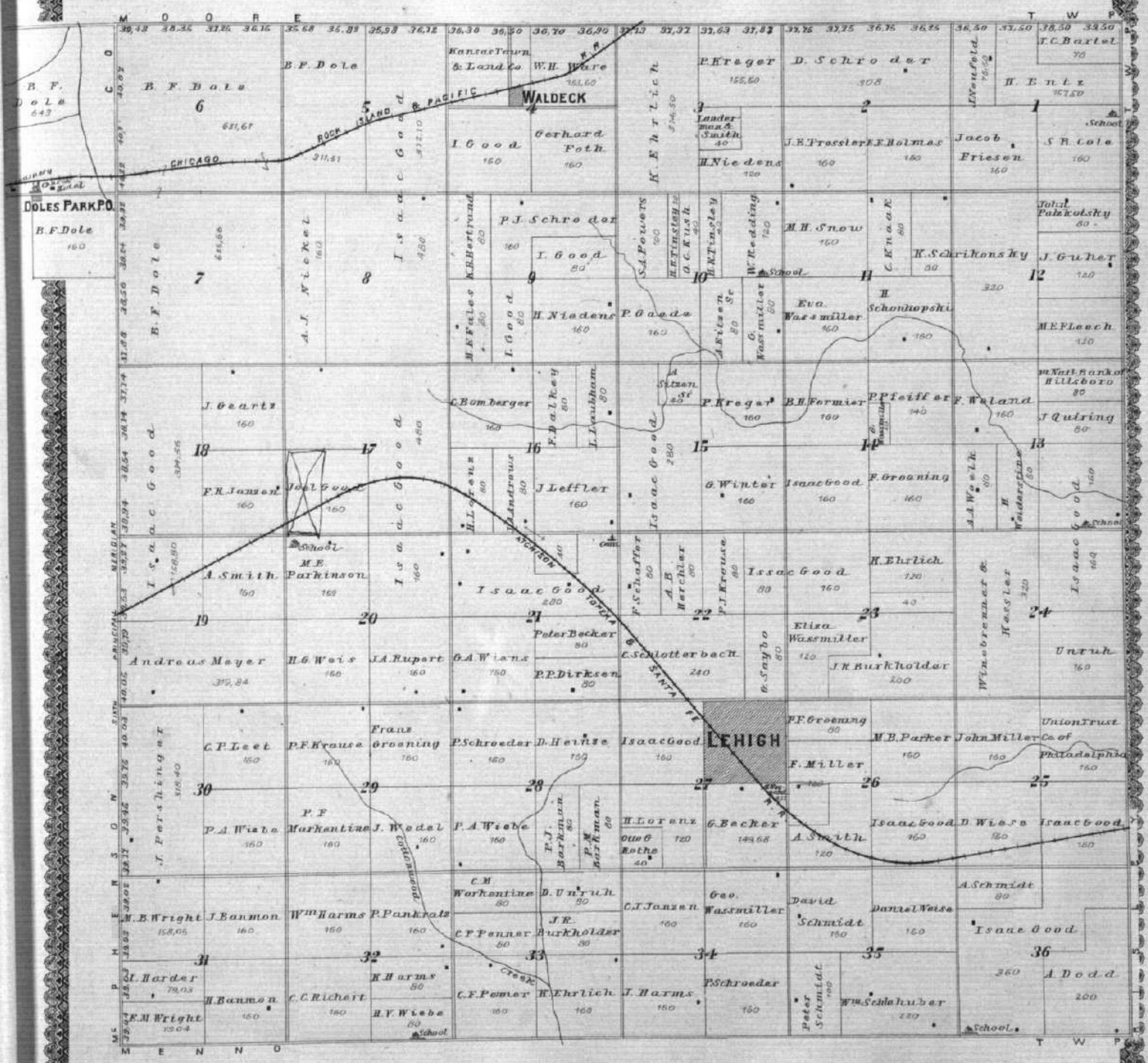

MAP OF

MOORE

TOWNSHIP

Scale 2 inches to 1 Mile

Township 18 South, Range 1 East of the 6th P.M.

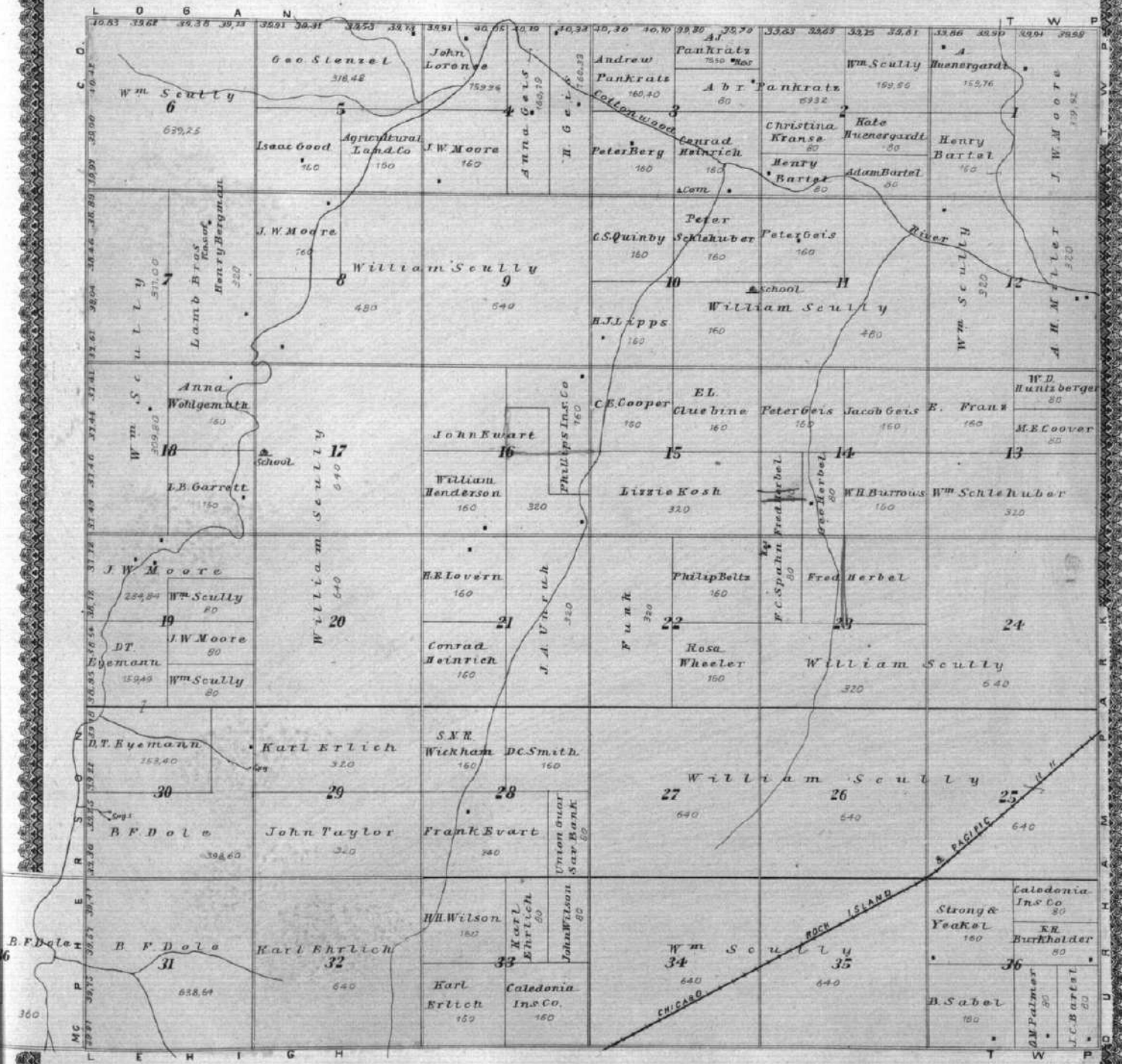

MAP OF
LOGAN
TOWNSHIP
Under the 2nd Act of 1837

Township 17 South, Range 1 East of the 6th P.M.

D I C K I N S O N										C O									
Geo Roper 152.71										S. Stockton Truss Co 77.25 73.92									
J. W. Moore										G. M. Ballard 160									
M. Finckey 34										Geo Hiller 632.74									
H. F. Smith 82										B. S. Green A. W. Hoobe 80 80									
Lillian Dudley 80										P. J. Bond 720									
M. Scudder 80										I. M. Scudder 160									
A. McDonald 80										Banj. S. Ferris 160									
Jonathan Base 80										Thos. Gribben 200									
Jacob Eck D. B. Welch 160 160										C. R. Doster 160									
C. Becker 40										Jas. Sturn 160									
Eva Base 120										S. A. Powers 160									
K. P. Jantz 150										W. Olinstead 160									
Chas. Pew 160										B. C. Nields 160 2.70									
Benj. Base 160										H. J. Jantz 160									
A. Schmidt 80										H. J. Jantz 160									
David Rudger 80										City of Chicago 80									
W. H. Keagla 200										Henry Rudger 160									
C. M. Wabber 128										Evan 160									
E. D. Anderson 712										J. W. Biddle Academy 160									
C. H. Haggood 550										P. P. Jantz 160									
A. Seibert 160										J. A. Jantz 80									
K. F. Baker 80										Benj. Jantz 160									
W. P. Wetmore 160										F. C. Faruh 80									
D. Rudger 160										S. J. Powers 80									
J. B. Green 160										C. M. Weber 160									
David Rudger 160										Benj. Jantz 80									
Wm. Scully 40										J. C. Ashcraft 640									
J. C. Kirkhill 160										Donaldson & Alexander 480									
Wm. Scully 80										A. H. Koehn 80									
Laura Tyler 160										A. P. Nickel 80									
Nancy Perkins 240										W. O. Miller 160									
Philip Baltz 200										J. B. Bulloge 80									
Fred Allergott 160										W. H. Carney 160									
K. P. Banks 160										H. Schlotthauer 80									
J. J. Geis 160										Ann Wilson 80									
Peter Tipps 80										A. J. Pangratz 80									
Scholl										School									

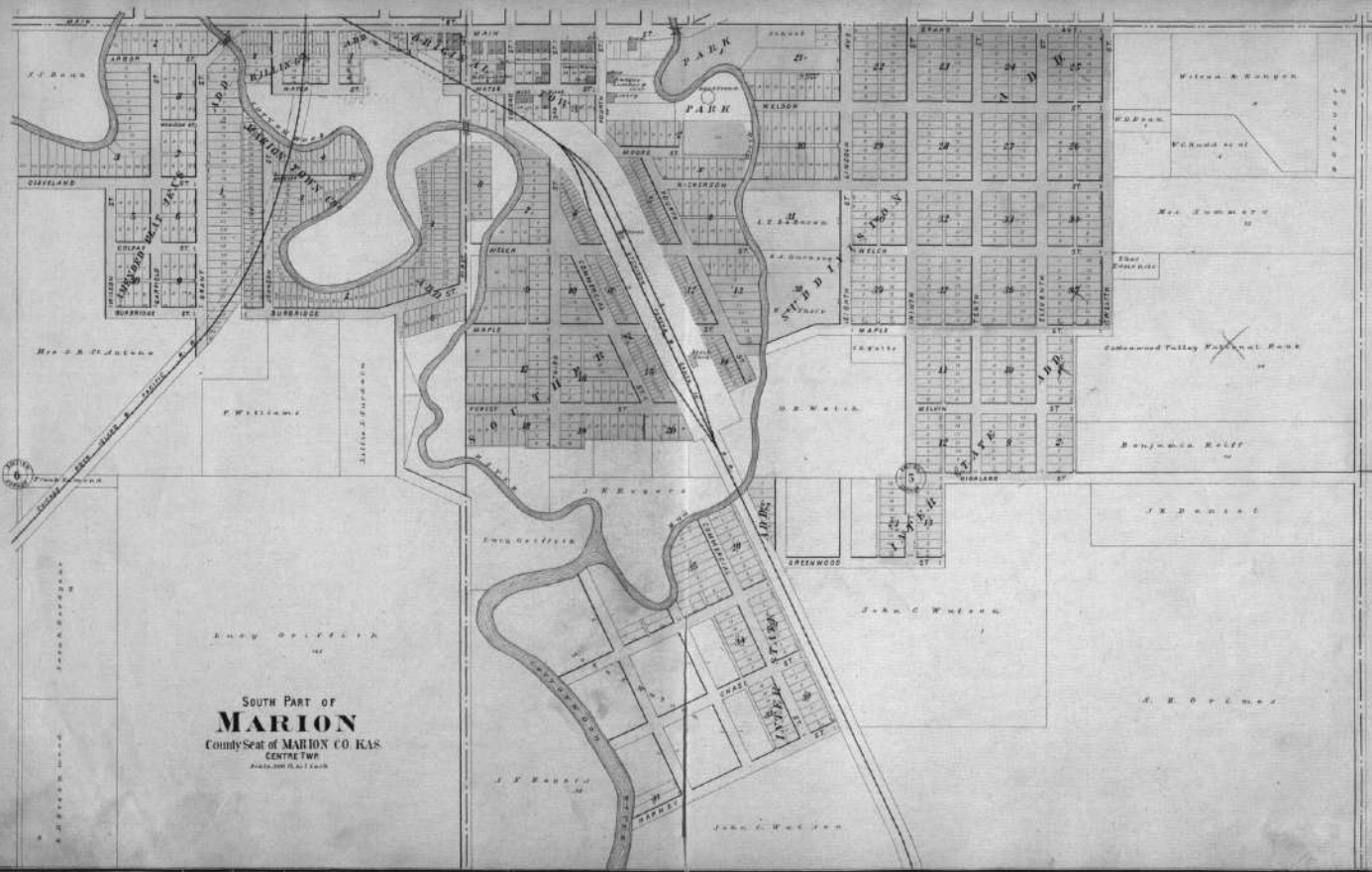

SOUTH PART OF
MARION
 County Seat of MARION CO. KAS.
 CENTRE TWP.
 PLAT NO. 11, 1891

WILSON & BUNGER
 1 2 3 4 5 6
 Mrs. J. M. MARY
 The PARKER
 Columbus Valley National Bank
 Benjamin K. LUFF
 J. E. DAVIS
 J. E. O'NEAL

CLAY
 LARSON
 KILLBUCK
 CLEVELAND
 COLEMAN
 Mrs. S. B. JACOBS
 P. W. WILSON
 J. E. O'NEAL

PARK
 WELDON
 LEESBORN
 H. B. WALKER
 GREENWOOD
 J. E. O'NEAL
 J. E. O'NEAL

BEARD
 21 22 23 24 25
 26 27 28 29 30
 31 32 33 34 35
 36 37 38 39 40
 41 42 43 44 45
 46 47 48 49 50
 51 52 53 54 55
 56 57 58 59 60
 61 62 63 64 65
 66 67 68 69 70
 71 72 73 74 75
 76 77 78 79 80
 81 82 83 84 85
 86 87 88 89 90
 91 92 93 94 95
 96 97 98 99 100

PEABODY

PEABODY & CATLIN TOWNS
Scale 400 FT to 1 inch

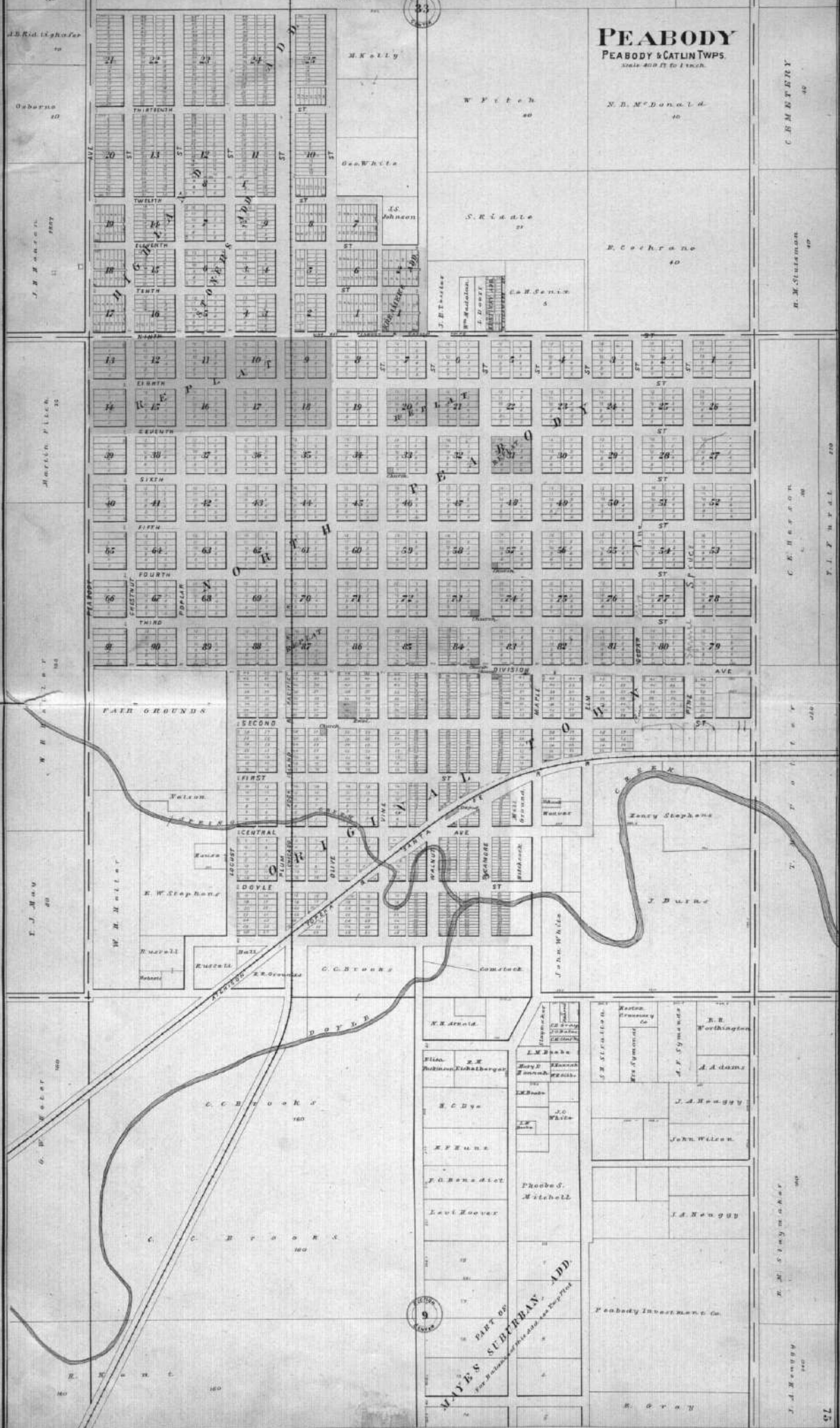

PART OF
MAYES SUBDIVISION
For Peabody, Mass. and New Bedford

74
C. B. McINTYRE
H. M. Stevenson
C. K. H. S. S. S. S.
F. I. P. H. S. S. S.
75

LINCOLNVILLE
CLEAR CREEK TWP.

Platted under Act No. 100, 1850.

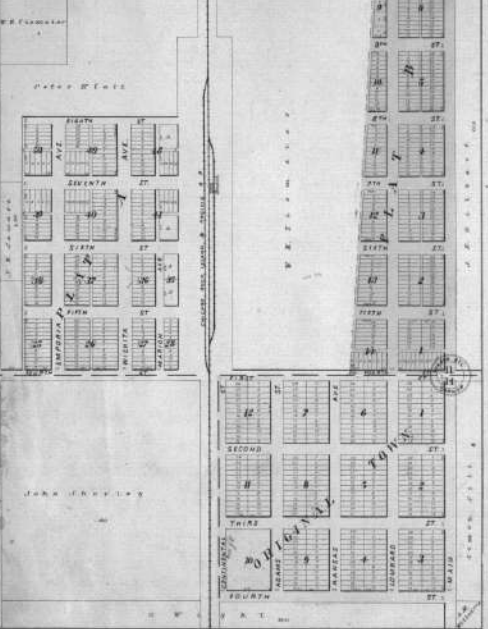

FLORENCE
FAIRPLAY & DOYLE TOWNS

Platted under Act No. 100, 1850.

