



Portrait Department



IRA S. STERLANO,
County Clerk.



JOE C. LILLEY,
County Treasurer.



J. H. SMITH,
Clerk, District Court.



M. L. MANSFIELD,
Sheriff.



WM. F. HOCH,
Probate Judge.



EARL KEHLRICH,
Register of Deeds.



MARION COUNTY COURT HOUSE AND
JAIL, Marion, Kansas.



L. M. KNOWLES,
County Superintendent of Schools.



MARION COUNTY POOR ASYLUM.



E. L. KINSL,
County Assessor.



JUN. O. JOLLIFFE,
Representative.



J. H. THRESHER,
Deputy County Clerk.



DR. U. P. MADNER,
County Health Officer.



W. O. HANNAYFORD,
Deputy Clerk, District Court.



J. F. WHALEY,
County Commissioner.



J. W. GRAHAM,
Under Sheriff.



JOHN S. DEAN,
U. S. District Attorney of Kansas.

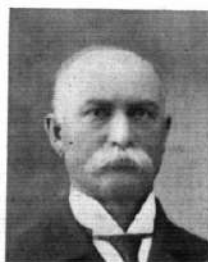

W. K. PALMER,
Superintendent, Poor Asylum.



S. L. BILLINGS,
Postmaster, Marion.



ROSS CASE,
County Surveyor.



O. H. EOOD,
County Commissioner.

Portrait Department



GOTTFRIED SOCOLOFSKY.



DAVID D. SOKULOWSKY.



ALEX E. CASE.



DAVID GUSHIRAN.



F. D. MILBOURN.



LEVI BILLINGS, (Deceased).



LEWIS E. RIGGS.



DELMA RIGGS.



M. H. RIGGS.



J. E. TRESSLER, M. D.



J. C. JANZEN.



S. P. McDONALD.



WM. F. SCHAEFFLER.



B. M. PAULS.

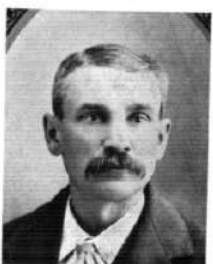

JOSEPH LACOSS.



D. P. HANCOCK.



M. H. CALBECK.



P. P. JANSE.

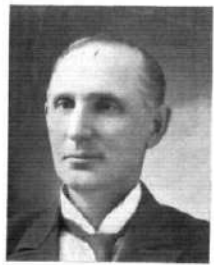

J. W. MOORE.



F. A. WELLS.



A. B. HIRSCHLER.



JOHN GARDE.



R. F. HARRIS, M. D.



DR. J. J. SNTZ.



J. D. HIRSCHLER.

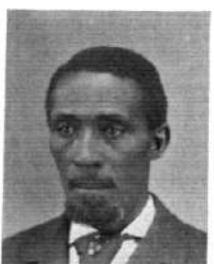

GEO. HALL.



N. F. J. SONDERGAARD.



ROBERT D. SANDS.



R. M. CRANE, (Deceased)



JACOB D. SCHMIDT.



Portrait Department



MR. AND MRS. ELMER E. HENTY.



- No. 1. FREE METHODIST CHURCH, MARION.
- No. 2. VALLEY SCHOOL, MARION.
- No. 3. CHRISTIAN CHURCH, MARION.
- No. 4. FIRST M. E. CHURCH, MARION.
- No. 5. GERMAN BAPTIST CHURCH, MARION.
- No. 6. MARION HIGH SCHOOL.
- No. 7. PRESBYTERIAN CHURCH, MARION.
- No. 8. MENNONITE CHURCH, MARION TOWNSHIP.
- No. 9. FIRST BAPTIST CHURCH, MARION.
- No. 10. M. E. CHURCH, PEABODY.
- No. 11. BAPTIST CHURCH, PEABODY.
- No. 12. PRESBYTERIAN CHURCH, PEABODY.



MR. AND MRS. WILL H. RHODES.



RESIDENCE OF J. W. HOFER.



GOESEL ROLLER MILLS, P. KLANSEN
Proprietor, Goessel.



MR. AND MRS. W. S. THORTON AND DAUGHTER.



MR. AND MRS. W. S. SHALLINGS.



H. M. KISEL.



MR. AND MRS. H. H. ROBERTS.



MR. AND MRS. PETER H. FUNK.



A. J. FEE.



MRS. KATHARINE FEE.