

ILLUSTRATIONS



D. E. HARDER, A. B., B. D.,
Professor in Mathematics and History in Tabor College, Pastor of the Mennonite Brethren Church, President of Salem Home and Hospital, and Partner in the Firm of Hillsboro Book and Furniture Store.
HILLSBORO, KANSAS.



C. R. VOTH,
R. F. D. No. 3,
CANTON, KANSAS.



REV. FR. JOSEPH SCHUETZ,
Pastor of Catholic Church.
FLORENCE, KANSAS.



P. C. HEBERT,
Vice President Tabor College, Professor of Education and Philosophy.
HILLSBORO, KANSAS.



HERMAN L. HAASIS,
Postmaster,
FLORENCE, KANSAS.



LEON LALOQUETTE AND FAMILY,
FLORENCE, KANSAS.
Mr. Lalouette is Proprietor of the Heretore CBT Stock Farm.



O. V. HEINSOHN,
County Clerk,
MARION, KANSAS.



MARION COUNTY COURT HOUSE,
MARION, KANSAS.



C. A. STEBBINS,
R. F. D. No. 2,
MARION, KANSAS.



MR. AND MRS. A. J. SCHMIDT,
LEIGH, KANSAS.



J. D. FAST,
Editor and Manager Mennonite Brethren Publishing House.
HILLSBORO, KANSAS.



CHRISTIAN RIFFEL,
LINCOLNVILLE, KANSAS.



MR. AND MRS. J. W. REED,
MARION, KANSAS.



MR. AND MRS. F. R. KRUEGER,
R. F. D. No. 5,
MARION, KANSAS.



RESIDENCE OF H. G. MILLER,
HOPE, KANSAS.

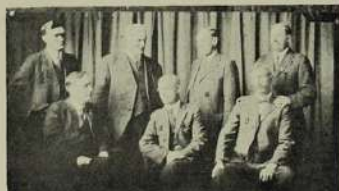

HILLSBORO CITY COUNCIL,
(1) Dr. H. Brunig, Mayor; (2) Jacob Eriksen, City Clerk and Manager Badger Lumber and Coal Company; (3) Fred Mace, Chairman of Council; (4) J. D. Wiebe, Councilman; (5) H. K. Janzen, Councilman; (6) D. A. Cornelison, Councilman; (7) John Ediger, Councilman.
HILLSBORO, KANSAS.



RESIDENCE OF C. R. VOTH,
R. F. D. No. 3,
CANTON, KANSAS.



RESIDENCE OF PETER UNRUH,
R. F. D. No. 2,
NEWTON, KANSAS.



CEDAR GROVE DUROC FARM,
Residence of H. C. Hariko,
LOST SPRING, KANSAS.



POST OFFICE,
PILSEN, KANSAS.



PILSEN CHURCH,
PILSEN, KANSAS.

ILLUSTRATIONS



BETHESDA HOSPITAL, AND GOESSEL PREPARATORY SCHOOL AND BOARDING HALL, GOESSEL, KANSAS.



RESIDENCE AND BARN OF HENRY BUETHE, LENOXVILLE, KANSAS.



RESIDENCE AND BARN OF JAS. VINDUSKA, PILSEN, KANSAS.



HOME OF REV. P. P. DULLER, AND GOESSEL MENNONITE CHURCH, GOESSEL, KANSAS.



RESIDENCE OF EZRA C. SCHAFER, R. F. D. No. 5, MARION, KANSAS.



POST OFFICE, FLORENCE, KANSAS.



RESIDENCE OF PETER E. EWERT, R. F. D. No. 5, HILLSBURG, KANSAS.



SCENE ON FARM OF RICHARD E. FROBENIUS, PEARBODY, KANSAS.



RESIDENCE OF W. B. TURNER, R. F. D. No. 5, MARION, KANSAS.



RESIDENCE OF JOHN J. SIERBERT, R. F. D. No. 5, MARION, KANSAS.



RESIDENCE OF G. SCHMIDT, GOESSEL, KANSAS.



RESIDENCE OF E. HARMAN, RAMONA, KANSAS.



RESIDENCE OF JACOB S. VOTH, GOESSEL, KANSAS.



RESIDENCE OF JOHN FRICK, R. F. D. No. 1, BURLIAM, KANSAS.

ILLUSTRATIONS



ALEXANDERWOHL CHURCH,
CANTON, KANSAS.



RESIDENCE OF R. H. FRIESEN,
R. F. D. No. 1,
GOESSEL, KANSAS.



RESIDENCE OF T. C. SKINNER,
PEABODY, KANSAS.



RESIDENCE OF L. O. HILDWEIN,
MARION, KANSAS.



RESIDENCE OF LOUIS OLSON,
LINCOLNVILLE, KANSAS.



ELM VALLEY STOCK FARM,
Home of Mr. and Mrs. J. B. Skinner, R. F. D. No. 3,
MARION, KANSAS.



RESIDENCE OF ALLEN KREUTZIGER,
R. F. D. No. 4,
HILLSBORO, KANSAS.



RESIDENCE OF A. R. THARP,
R. F. D. No. 1,
PEABODY, KANSAS.



SCENE ON FARM OF DAVID T. LOEWEN,
R. F. D. No. 2,
PEABODY, KANSAS.



RESIDENCE AND FAMILY OF JOHN ROCK,
HILLSBORO, KANSAS.



PEABODY PUBLIC LIBRARY,
PEABODY, KANSAS.



ROCK CHALK FARM,
Home of Andrew Poth, R. F. D. No. 1,
HILLSBORO, KANSAS.



RESIDENCE OF BEN A. UNRUH,
R. F. D. No. 5,
HILLSBORO, KANSAS.



PHOTOGRAPH FROM J. J. PROPP,
R. F. D. No. 2,
MARION, KANSAS.



MAIN STREET, WEST SIDE,
LINCOLNVILLE, KANSAS.



SCENE ON FARM OF JACOB J. UNRUH,
GOESSEL, KANSAS.



RESIDENCE OF JOHN PETTER,
HILLSBORO, KANSAS.



RESIDENCE OF D. I. SCHROEDER,
R. F. D. No. 1,
GOESSEL, KANSAS.



SCENE ON FARM OF WM. MUNSTERMANN,
ANTELOPE, KANSAS.

ILLUSTRATIONS



FARM RESIDENCE OF F. J. STIKA,
BARKER, KANSAS.



SCENES ON FARM OF JOE EVERHART,
B. F. D. No. 2,
TAMPA, KANSAS.



RESIDENCE OF JOHN C. PENNER,
HILLSBORO, KANSAS.



SCENE ON FARM OF MRS. ANNA BANMAN,
Photograph from W. J. Bannan,
CANTON, KANSAS.



SCENE ON THE FARM OF G. D. EWERT,
HILLSBORO, KANSAS.



SCENE ON FARM OF H. P. HIEBERT,
R. F. D. No. 1,
GOESSEL, KANSAS.



SCENE ON THE FARM OF JACOB H. SCHMIDT,
GOESSEL, KANSAS.



RESIDENCE OF MRS. ANNA McINTOSH,
R. F. D. No. 1,
LOST SPRINGS, KANSAS.



WEST BRANCH TOWNSHIP "GOOD ROAD" OUTFIT,
H. H. Voth, Engineer; John H. Voth, Grader.



B. E. NEUMANN, TRUSTEE, WEST BRANCH
TOWNSHIP,
GOESSEL, KANSAS.



SCENE ON THE FARM OF A. S. KLAASSEN,
LEHIGH, KANSAS.



FARM HOUSE AND BUILDINGS OF J. D. SCHMIDT,
GOESSEL, KANSAS.



RESIDENCE OF HENRY FREY,
R. F. D. No. 1,
GOESSEL, KANSAS.



RESIDENCE OF J. M. REASON,
PEABODY, KANSAS.



RESIDENCE OF J. H. GOERTZEN,
Breeder of Polled and Horned Hereford Cattle,
R. F. D. No. 2,
HILLSBORO, KANSAS.



RESIDENCE OF J. T. MOWRER,
LOST SPRINGS, KANSAS.



RESIDENCE OF ADOLPH FROBENIUS,
LINCOLNVILLE, KANSAS.

ILLUSTRATIONS



SCENE ON THE FARM OF PETER S. VOTH
R. F. D. No. 2,
GOESSEL, KANSAS.



FARM HOME OF MRS. J. H. REMPEL,
R. F. D. No. 5,
HILLSBORO, KANSAS.



SCENE ON FARM OF DAVID SCHLOTTHAUER,
R. F. D. No. 1,
MARION, KANSAS.



SCENE ON FARM OF JACOB H. LEPPEK,
R. F. D. No. 1,
HILLSBORO, KANSAS.



SCENE ON FARM OF J. L. LAUSEN,
BURNS, KANSAS.



ST. JOHN'S NEPT CHURCH,
PILSEN, KANSAS.
This is the Largest Church in Mar-
tion County, Kansas. It was
Built in the Year 1914, and can
be seen for many miles.



SCENE ON FARM OF SAM J. BALZER,
HILLSBORO, KANSAS.



PHOTO FROM P. H. RICHERT,
Secretary, Menardville Mission,
GOESSEL, KANSAS.



RESIDENCE AND BARN OF C. M. GILLILAND,
Kory Corner Farm, R. F. D. No. 1,
PEARODY, KANSAS.



SCENE ON FARM OF AUGUST GEHRKE,
LINCOLNVILLE, KANSAS.



SCENE ON FARM OF T. U. REIMER,
GOESSEL, KANSAS.



SCENE ON THE FARM OF GEO. E. WINTER,
R. F. D. No. 1,
LEHIGH, KANSAS.



SCENE ON THE FARM OF FRED CLOISTERN,
R. F. D. No. 7,
MARION, KANSAS.



SCENE ON THE FARM OF OTTO FENSKE,
R. F. D. No. 1,
LINCOLNVILLE, KANSAS.



SCENE ON THE FARM OF H. J. FREY,
R. F. D. No. 1,
GOESSEL, KANSAS.



SCENE ON THE FARM OF BEN BECKER,
R. F. D. No. 2,
PEARODY, KANSAS.



SCENE ON THE FARM OF P. A. SCHMIDT,
R. F. D. No. 2,
NEWTON, KANSAS.



SCENE ON THE FARM OF JOHN KLEIN,
AULNE, KANSAS.



SCENE ON THE FARM OF WM. UNRUH,
R. F. D. No. 1,
GOESSEL, KANSAS.



PLEASANT VALLEY FARM,
Roy S. Elliot, Proprietor,
PEARODY, KANSAS.