

# ILLUSTRATIONS



**J. T. S. REED,**  
Executive Head of the Farmers  
State Bank, Active and Well-  
Known Personality in City and  
County Affairs.  
LINDSBURG, KANSAS.



**T. E. HOPKINS,**  
108 S. Main Street,  
McPHERSON, KANSAS.



**C. VANIMAN,**  
Cashier of People's State Bank,  
McPHERSON, KANSAS.



**F. A. VANIMAN,**  
President of People's State Bank,  
McPHERSON, KANSAS.



**JACOB C. KREHBIEL,**  
MOUNDRIKE, KANSAS.



**N. F. ANDERSON,**  
CONWAY, KANSAS.



**WM. M. GARREELTS,**  
Farmer and Stockraiser,  
McPHERSON, KANSAS.



**MR. AND MRS. E. G. ANDEE-  
SON AND SON VIRGIL,**  
MARQUETTE, KANSAS.



**DIXON BROTHERS,**  
R. F. D. No. 1,  
McPHERSON, KANSAS.



**J. E. HORNER,**  
WINDOM, KANSAS.



**B. F. DOLE,**  
CANTON, KANSAS.



**S. P. JOHNSON AND FAMILY.**  
Mr. Johnson is one of the pioneers  
in McPherson County, having  
homesteaded the northeast quar-  
ter of Section 8, Township 19,  
Range 2, in 1873. Photo from  
Emil Johnson.



**E. M. NELSON,**  
Proprietor of Longview Farm,  
and his Nephew,  
LINDSBURG, KANSAS.



**MR. AND MRS. DAVID MILLS,**  
R. F. D. No. 1,  
CONWAY, KANSAS.



**FAMILY GROUP,**  
Photo from John C. Swenson,  
R. F. D. No. 3,  
LINDSBURG, KANSAS.



**PHOTOGRAPH FROM  
W. W. MUSICK,**  
CANTON, KANSAS.



**L. E. LUNDSTROM AND FAMILY,**  
LINDSBURG, KANSAS.



**H. E. BRUCE,**  
Editor Marquette Tribune,  
MARQUETTE, KANSAS.



**JOHN OSTLIND, JR. AND FAMILY,**  
McPHERSON, KANSAS.



**FAMILY GROUP,**  
Photo from E. P. McGill,  
CANTON, KANSAS.

# ILLUSTRATIONS



PHOTO FROM  
GUST A. LARSON,  
R. F. D. No. 4,  
McPHERSON, KANSAS



GEORGE AND JOHN BURELE,  
Sons of Mrs. Eugenie Burke,  
R. F. D. No. 2,  
GYPSUM, KANSAS



JOHN OSTLUND, JR.,  
Proprietor of Willowdale Farm,  
McPHERSON, KANSAS

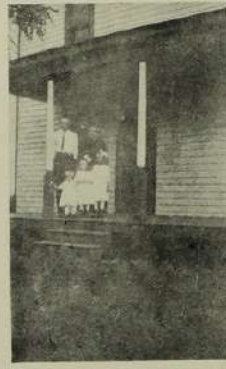

PHOTO FROM  
G. E. ERICSON AND FAMILY,  
R. F. D. No. 2,  
LINDSBURG, KANSAS



J. F. ENNS AND SON HARLOW,  
INMAN, KANSAS.  
Mr. Enns is Mayor of Inman, President of Enns Milling Company, and Farmers State Bank.



RESIDENCE OF JACOB MEIER, JR.,  
R. F. D. No. 1,  
ROADBURY, KANSAS



THE WILLOWDALE FARM, HOME OF JOHN OSTLUND, JR., IN NEW GOTTLAND TOWNSHIP.—This farm produces general grain crops. Hereford Cattle and Chester White Hogs, both registered and grade, are raised. This farm is equipped with all modern machinery and consists of 729 acres.



RESIDENCE OF C. A. NELSON,  
Of Lindsberg Reary Co.,  
LINDSBURG, KANSAS



FRED JOHNSON AND FAMILY,  
R. F. D. No. 7,  
McPHERSON, KANSAS



FAMILY GROUP,  
Photograph from Mrs. Mary C. Nelson,  
R. F. D. No. 2,  
CANTON, KANSAS



HOME OF S. A. PLATNER,  
WINDOM, KANSAS



IMMENSE OAK TREE ON FARM  
OF M. MOGENSEN,  
R. F. D. No. 2,  
LINDSBURG, KANSAS



RESIDENCE AND FARM BUILDINGS OF  
JOHN P. KAUFMANN,  
MOUNDRIE, KANSAS



RESIDENCE OF BENJAMIN SELZER,  
R. F. D. No. 3,  
CANTON, KANSAS



RESIDENCE OF JOHN L. NELSON,  
R. F. D. No. 1,  
LINDSBURG, KANSAS



RESIDENCE OF JOHN GIFFIN,  
GALVA, KANSAS



HOME OF JACOB A. WALTNER,  
MOUNDRIE, KANSAS

# ILLUSTRATIONS



**SUMMERDALE FARM.**  
Residence of A. Sandahl, Harper Township; Photo from Sandahl Bros., R. F. D. No. 4, McPHERSON, KANSAS.



**RESIDENCE OF MRS. JOHN HEDSTROM.**  
R. F. D. No. 1, ROXBURY, KANSAS.



**RESIDENCE OF A. A. ANDERSON.**  
R. F. D. No. 1, ROXBURY, KANSAS.



**HOME OF SAM ALTMAN.**  
Photo from Dolbert Altman, R. F. D. No. 3, MOUNDVILLE, KANSAS.



**HOME OF G. A. OLSON.**  
R. F. D. No. 3, McPHERSON, KANSAS.



**HOME OF N. J. RUSH.**  
MARQUETTE, KANSAS.



**COLLEGE VIEW FARM.**  
D. C. Wampler, Proprietor, R. F. D. No. 7, McPHERSON, KANSAS.



**RESIDENCE OF GEO. W. SHIELDS.**  
Erected in 1916, on his farm of 400 acres, 3 1/4 miles Southwest of Lindsay, Kansas.



**HOME OF HENRY BULLER,**  
McPherston County Pioneer,  
Photo from Peter S. Buller,  
CANTON, KANSAS.



**HOME OF OSCAR SWENSON.**  
R. F. D. No. 3,  
LINDSBURG, KANSAS.



**HOME OF G. W. POPE.**  
ROXBURY, KANSAS.



**RESIDENCE OF D. E. CHRISTOPHER.**  
R. F. D. No. 3,  
McPHERSON, KANSAS.



**RESIDENCE OF M. E. HILLEARY,**  
Manager, Farmers Co-Operative Association,  
WINDOM, KANSAS.



**HOME OF A. J. PETERSON.**  
R. F. D. No. 1,  
MARQUETTE, KANSAS.



**HOME OF PEARSON BROTHERS.**  
WINDOM, KANSAS.



**SCENE ON FARM OF MRS. GEORGE NIRIDER.**  
ROXBURY, KANSAS.



**RESIDENCE AND FAMILY OF G. H. BALZER.**  
INMAN, KANSAS.



**RESIDENCE OF E. L. CHRISTENSON.**  
MARQUETTE, KANSAS.



**RESIDENCE OF P. H. WARWICK.**  
GALVA, KANSAS.



**RESIDENCE OF J. F. ENNS.**  
INMAN, KANSAS.

# ILLUSTRATIONS



RESIDENCE OF JOHN MALMSTROM,  
LINDSBORG, KANSAS.



SCENE ON FARM OF J. A. HOFFSOMMER,  
ROXBURY, KANSAS.



HOME OF GLEN B. YOUNG,  
R. F. D. No. 7,  
MC PHERSON, KANSAS.



RESIDENCE OF J. A. BALZER,  
INMAN, KANSAS.



RESIDENCE OF D. F. KREHBIEL,  
R. F. D. No. 4,  
MOUND BRIDGE, KANSAS.



SCENE ON THE FARM OF JACOB J. SCHMIDT,  
CANTON, KANSAS.



HOME OF PETER A. WALTNER,  
MOUND BRIDGE, KANSAS.



HOME OF C. G. HOLT,  
MARQUETTE, KANSAS.



RESIDENCE OF W. F. BORNHOLT,  
R. F. D. No. 2,  
INMAN, KANSAS.



BARN OF W. F. BORNHOLT,  
R. F. D. No. 2,  
INMAN, KANSAS.



BIG LOCUST FARM,  
Home of Jay Crumacker; Owned by S. P. Crum-  
acker, R. F. D. No. 1,  
MC PHERSON, KANSAS.



"COUNTRYSIDE"  
Farm Home of P. E. Johnson, R. F. D. No. 5,  
MC PHERSON, KANSAS.



RESIDENCE ON THE P. A. SAMUEL-  
SON FARM,  
Photo from Arvid Samuelson,  
GALVA, KANSAS.



BARN ON THE P. A. SAMUELSON  
FARM,  
Photo from Arvid Samuelson,  
GALVA, KANSAS.



BARN ON THE MCCLAIN FARM,  
Photo from F. M. McClain, R. F. D. No. 4,  
MC PHERSON, KANSAS.



RESIDENCE ON THE MCCLAIN FARM,  
Photo from F. M. McClain, R. F. D. No. 4,  
MC PHERSON, KANSAS.



BARN OF B. M. JOHNSON,  
R. F. D. No. 2,  
LINDSBORG, KANSAS.



RESIDENCE OF B. M. JOHNSON,  
R. F. D. No. 2,  
LINDSBORG, KANSAS.



BARN OF AUG. H. HOYER,  
R. F. D. No. 2,  
CANTON, KANSAS.



RESIDENCE OF AUG. H. HOYER,  
R. F. D. No. 2,  
CANTON, KANSAS.

# ILLUSTRATIONS



RESIDENCE AND FARM BUILDINGS OF  
C. B. GRIFFITH,  
CANTON, KANSAS.



RESIDENCE OF F. C. ANDERSON,  
R. F. D. No. 1,  
ROXBURY, KANSAS.



VIEW ON THE FARM OF B. A. FLICKNER,  
R. F. D. No. 1,  
MOUNDRIDGE, KANSAS.



SHADY LAWN FARM,  
P. H. Schessler, Proprietor,  
CANTON, KANSAS.



RESIDENCE OF JACOB N. KAUFMAN,  
MOUNDRIDGE, KANSAS.



HOME OF A. A. JENNINGS,  
McPHERSON, KANSAS.



VIEW OF TWIN MOUNTAINS, FROM THE  
HOME OF F. H. TARNSTROM,  
ROXBURY, KANSAS.  
This is one of the highest points in McPherson county, and was used by the Indians as a camping place before the country was settled. This is an ideal place for picnics and camping parties.

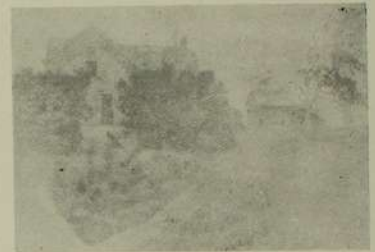

HOME OF HOMER SPENCE,  
McPHERSON, KANSAS.



INTERIOR VIEW OF HENRY LUNG-  
STROM'S MACHINE SHOP,  
LINDSBORG, KANSAS.



CHILDREN OF W. E. TOLAND,  
Taking a Joy Ride on the Imported Stallion, Glacia,  
GALVA, KANSAS.



RESIDENCE OF S. C. WEAVER,  
McPHERSON, KANSAS.



PHOTOGRAPH FROM J. F. REGIER,  
MOUNDRIDGE, KANSAS.



SCENE ON FARM OF GEORGE MILLS,  
INMAN, KANSAS.



HOME OF JACOB H. SCHROEDER AND FAMILY,  
R. F. D. No. 2,  
CANTON, KANSAS.



FARM BUILDINGS OF JOHN NELSON,  
R. F. D. No. 1,  
McPHERSON, KANSAS.



PHOTO FROM EMIL L. JOHNSON,  
R. F. D. No. 3,  
McPHERSON, KANSAS.



BARN OF F. H. WITTORPE,  
R. F. D. No. 2, Inman, Kansas, showing a  
corner where part of the world's meat  
supply comes from.



TWO PINE RANCH,  
E. W. RUPP, Proprietor, R. F. D. No. 2,  
MOUNDRIDGE, KANSAS.



FARM OF CORNELIUS WILLEMS,  
R. F. D. No. 4,  
INMAN, KANSAS.