

OUTLINE MAP
OF
MORRIS COUNTY
KANSAS

Scale of 1:62,500

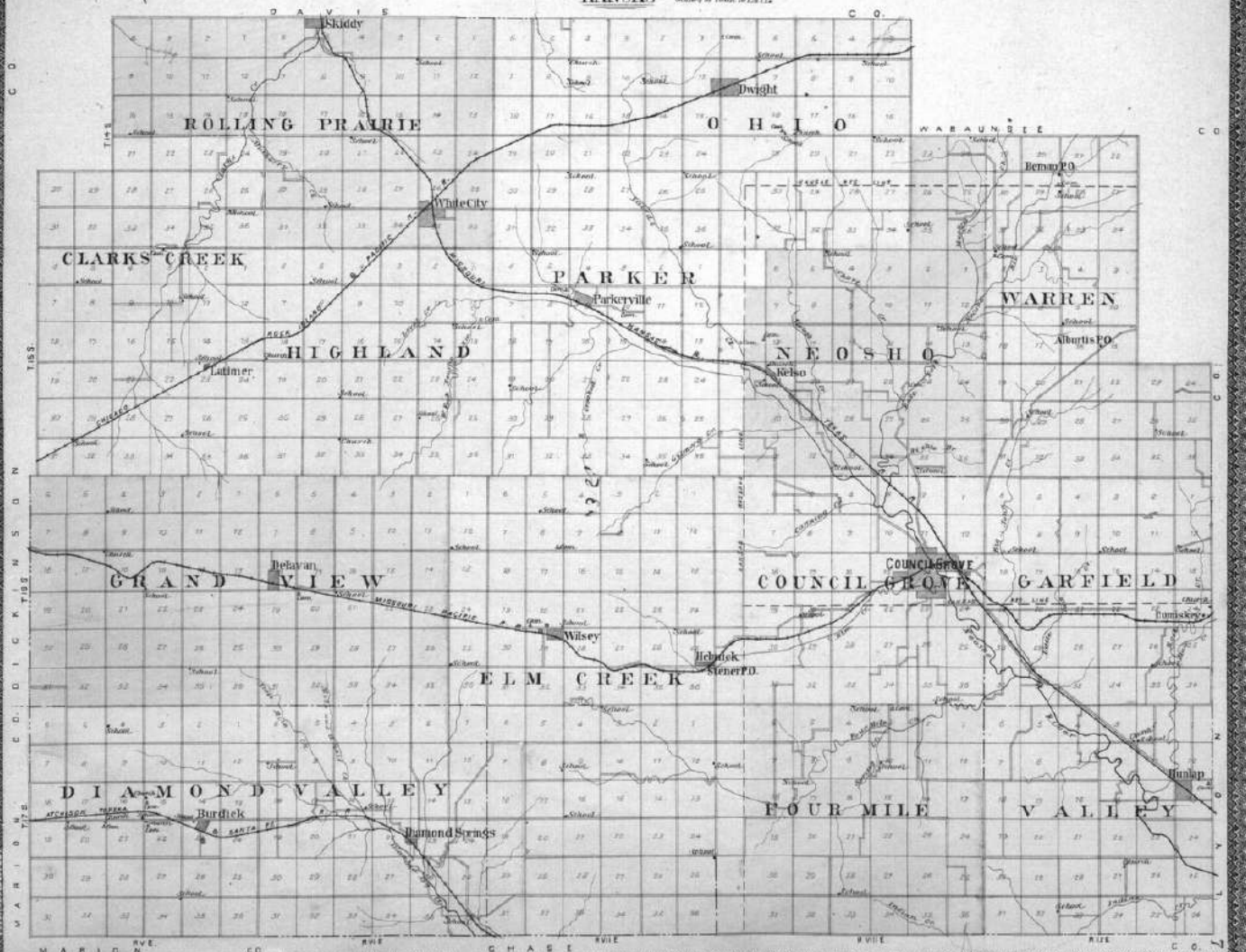

Old Cahala, Indian city, on Grand River



MAP OF
TOWNSHIP 17 S. RANGE VI E.
 OF THE 6TH P. M.

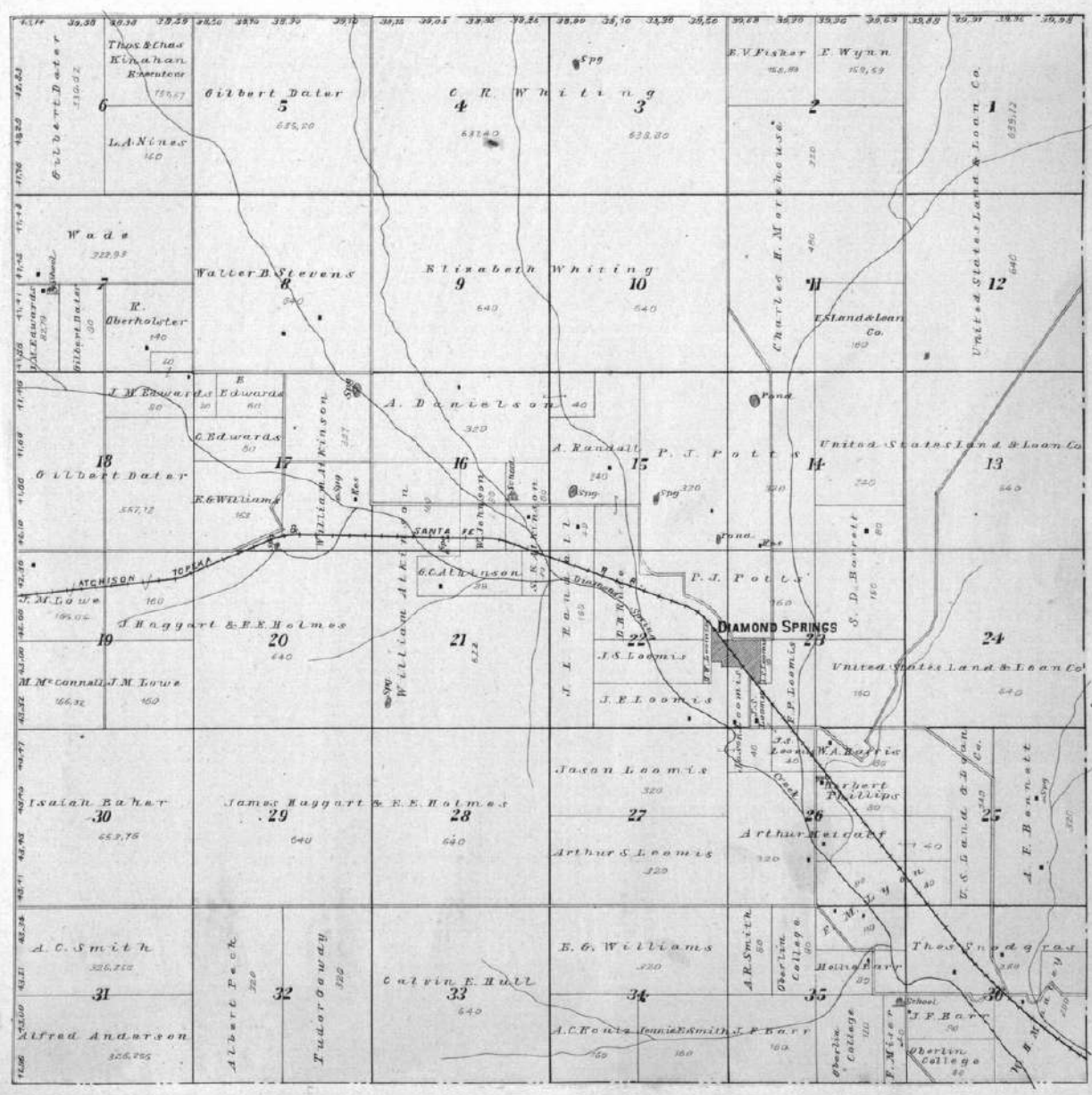



TOWNSHIP 17 S. RANGE V E.

 OF THE 6TH P. M.

| | | | | | |
|---------------------------|-----------------------------|--------------------------|-------------------------|-------------------------|-------------------------|
| 36.13 36.74 37.80 38.39 | 38.13 38.53 38.77 38.17 | 38.19 38.76 38.82 38.94 | 39.03 39.09 39.12 39.17 | 39.31 39.52 39.74 39.95 | 38.39 38.73 38.87 39.70 |
| J. A. Eads 281.75 | Ola Nelson 80 6.12 | J. A. Hallberg 188.34 | D. Ians 153.76 | A. Sandagnon 104.70 | Peter 155.69 |
| 6 | 5 | 4 | 3 | 2 | 1 |
| Fred Carmon 158.05 | J. W. Hall 720 | A. P. Aswell 240 | G. Hanson 160 | P. C. Reed 320 | Gilbert Dater 696.12 |
| Fred Carmon 150.70 | E. G. W. L. P. & Co. 320 | P. Seastedt 150 | A. Persson 150 | H. Young 150 | Gilbert Dater 160 |
| 7 | 8 | 9 | 10 | 11 | 12 |
| Alfred Anderson 150.90 | K. Kjaer 80 | L. Nystrom 80 | C. V. Haglund 160 | P. C. Reed 320 | E. Stevens 160 |
| 18 | 17 | 16 | 15 | 14 | 13 |
| Peter Ostberg 75.23 | F. S. Johnson 150 | L. Seely 150 | J. W. Lofstedt 150 | L. O. Jaderburg 160 | M. A. Anderson 160 |
| 19 | 20 | 21 | 22 | 23 | 24 |
| A. M. Watterow 150.31 | E. E. Forsberg 160 | E. Lundeen 160 | O. Nelson 160 | A. Danielson 160 | Robert 160 |
| 30 | 29 | 28 | 27 | 26 | 25 |
| Marian Kingman 625.70 | John Danielson 320 | J. S. Taylor 320 | E. Holt 160 | F. D. Nelson 160 | E. P. Naslund 320 |
| 31 | 32 | 33 | 34 | 35 | 36 |
| Johnson 154.80 | Martin Kingman 640 | A. Youngquist 160 | J. E. Franzen 160 | C. V. Peterson 160 | E. P. Naslund 320 |
| O. H. Anka 272.18 | | A. O. Olson 320 | J. E. Peterson 160 | W. Carlson 160 | E. W. Williams 160 |



TOWNSHIP 17 S. RANGE VIII.

OF THE 6TH P. M.

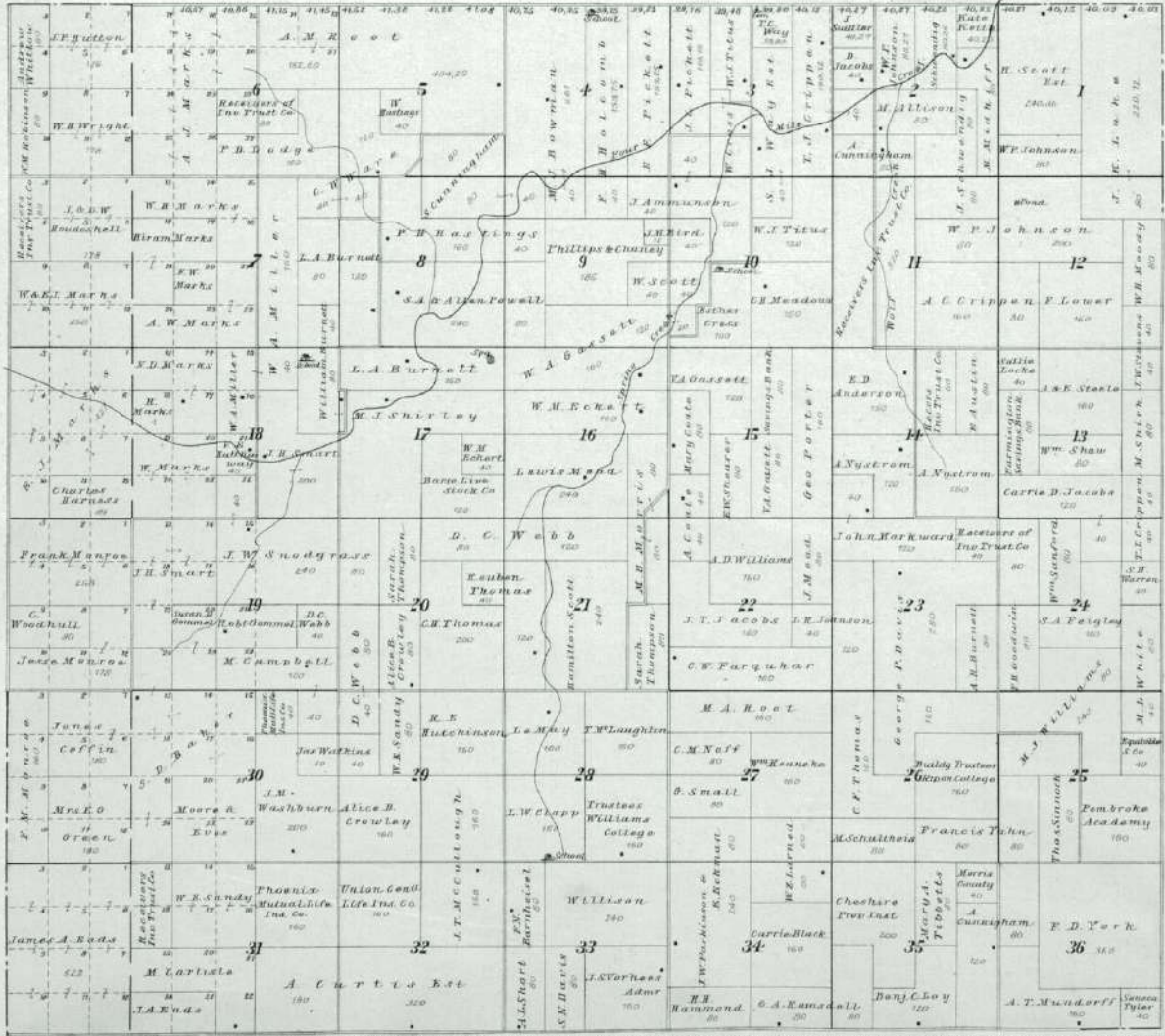

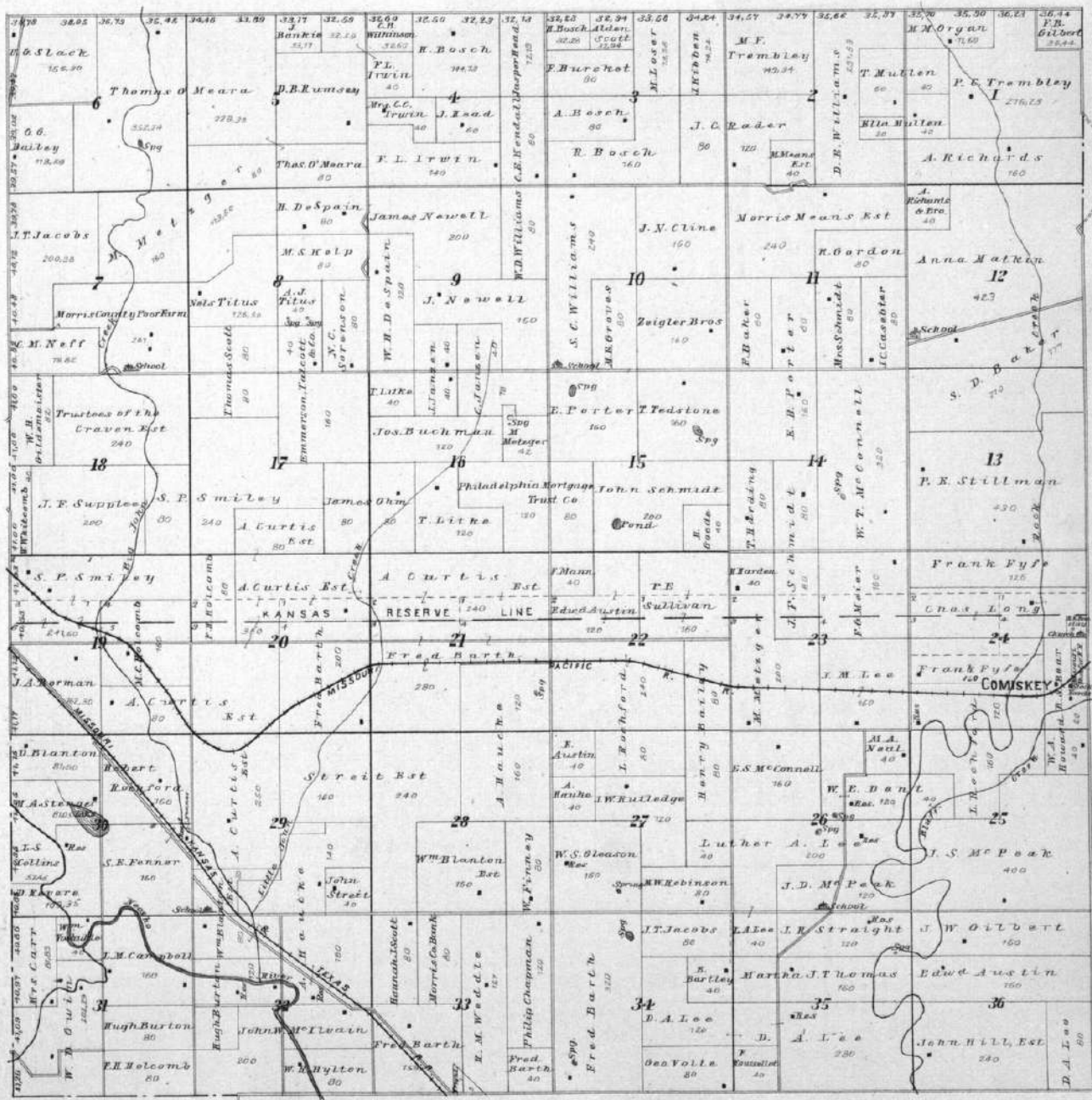



TOWNSHIP 16 S. RANGE VIII E.

OF THE 6TH P. M.

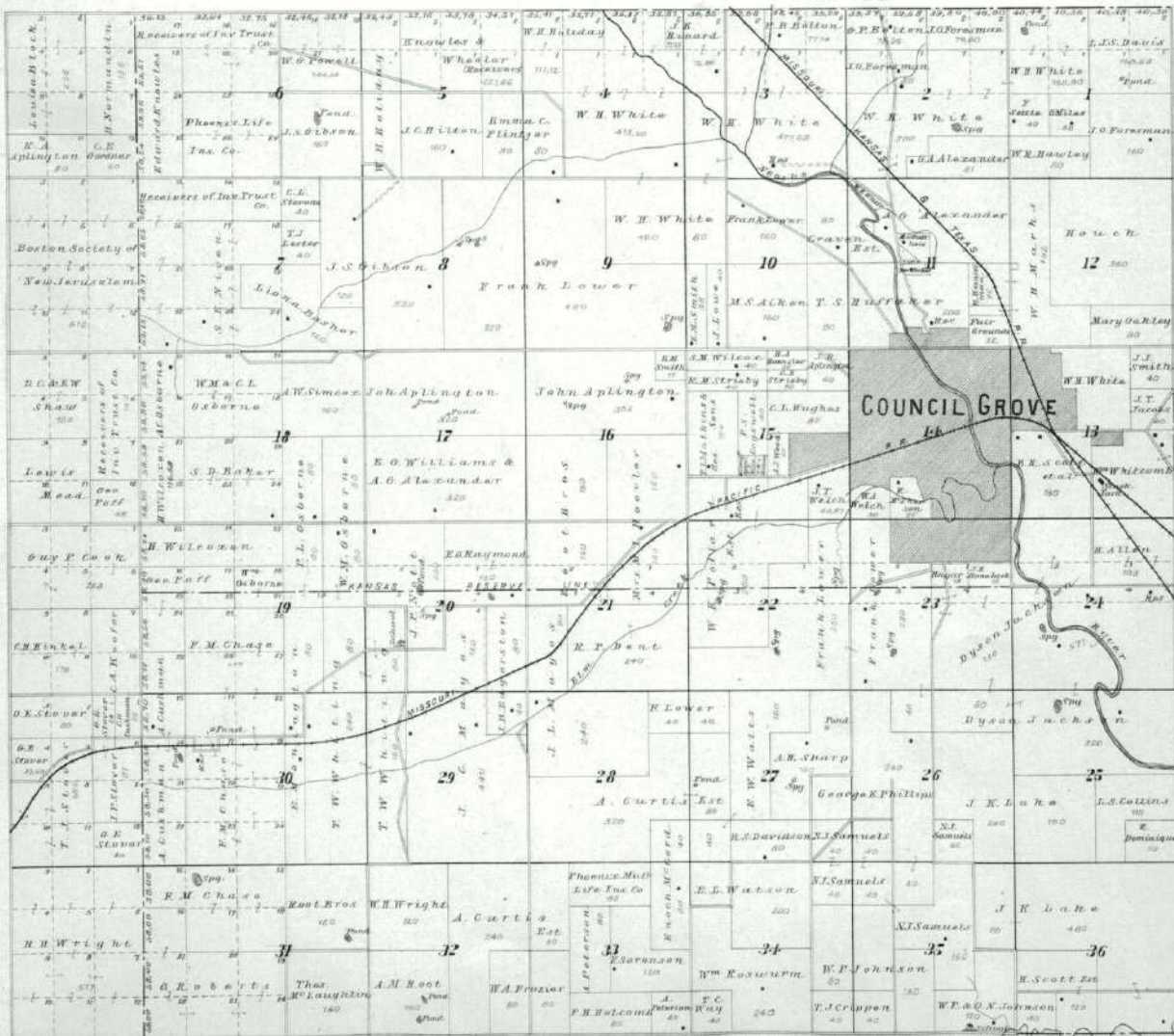

MAP OF
TOWNSHIP 16 S. RANGE VI E.
Scale 2 inches to 1 Mile
OF THE 6TH P. M.

| | | | | | | | | | | | | | | |
|----------------------------------|----------------------------------|----------------------------------|-----------------------------------|---------------------------------|---------------------------------|----------------------------------|---------------------------------|--------------------------------|--------------------------------|--------------------------------|--------------------------------|--------------------------------|---------------------------------|---------------------------------|
| 35.65 C.M. Clute 160.71 | 35.63 O. Gilbert 157.21 | 35.38 J.W. McKinley 162.74 | 35.78 O.P. Morton 150.47 | 36.14 A.H. Thomas 177.97 | 36.33 H.M. Carr 77.84 | 36.46 Susan Chapman 148.28 | 36.87 E.M. Clute 165.52 | 37.07 B.P. Piest Pond | 37.14 Spring | 38.01 B.P. Piest Pond | 38.37 475.62 | 38.78 B. Piest 160 | 39.01 C.D. Meyer 376.30 | 39.18 E.F. Bell 163.72 |
| 37.07 D.C. Scott 103.66 | 37.14 M.G. Porter 180 | 37.21 W.M. McKinley 80 | 37.28 D.R. McKinley 160 | 37.35 Nancy Williams 160 | 37.42 J.A. Pashen 520 | 37.49 J.A. Pashen 160 | 37.56 B.P. Piest 160 | 38.03 Samuel Hill 150 | 38.10 K.M. McDonald 80 | 38.17 I. Fiester 80 | 38.24 J.T. Mack 80 | 38.31 Chas. Samuels 160 | 38.38 A.H. Bushy 160 | 38.45 T.G. Adams 160 Est. |
| 38.01 H.K. Longman 358.48 | 38.08 Elizab. McKinley 160 | 38.15 Elizabeth Hood 80 | 38.22 Wm. Hood 80 | 38.29 H. C. Swayze 320 | 38.36 H. C. Swayze 320 | 38.43 J. Carnahan 160 | 38.50 W. Hutchison 160 | 38.57 B.P. Piest 160 | 39.04 Samuel Hill 150 | 39.11 H.H. Robinson 80 | 39.18 I. Fiester 80 | 39.25 A.H. Bushy 160 | 39.32 T.G. Adams 160 Est. | 39.39 A.M. Ray 160 |
| 39.01 H. Kingman 18 | 39.08 H.C. Swayze 320 | 39.15 M.E. McCullough 320 | 39.22 W.T. & M.E. Davis 160 | 39.29 A.R. Eakins 160 | 39.36 E.C. Swift 320 | 39.43 E.A. Hanlin 160 | 39.50 H.M. Clurg 120 Est. | 39.57 W.M. Clurg 200 | 40.04 A.M. Ray 160 | 40.11 O. Francis 160 | 40.18 W.B. Finley 160 | 40.25 E.B. Ray 160 | 40.32 M. Warner 160 Est. | 40.39 C.S. Basher 160 |
| 40.01 G.I.L.L.E. 316.65 | 40.08 G.W. Kirnahan 320 | 40.15 R.S. McCullough 320 | 40.22 J. Mead 160 | 40.29 E.B. Hay 160 | 40.36 G.W. Tabor 320 | 40.43 W.B. Markley 160 | 40.50 R.T. Ray 240 | 40.57 E.B. Ray 497 | 41.04 G.W. Teacher 80 | 41.11 C.M. Roy 80 | 41.18 C.N. Roy 160 | 41.25 H. Verse 160 | 41.32 M. Warner 160 Est. | 41.39 C.S. Basher 160 |
| 41.01 C.F. ILLIK 487.0 | 41.08 F.M. Waylan 240 | 41.15 K.A. Peterson 160 | 41.22 L.B. Eric 160 | 41.29 S.J. McCullough 160 | 41.36 R.S. McCullough 160 | 41.43 F.B. Fay 560 | 41.50 F.F. Fay 80 | 41.57 F.F. Fay 80 | 42.04 F.F. Fay 80 | 42.11 F.F. Fay 80 | 42.18 B.F. Evans 320 | 42.25 M. Warner 160 Est. | 42.32 C.S. Basher 160 | 42.39 C.S. Basher 160 |
| 42.01 C.H. Hishner 328.70 | 42.08 D. Frounfelter 320 | 42.15 F.B. Fay 160 | 42.22 F.F. Fay 160 | 42.29 F.F. Fay 160 | 42.36 F.F. Fay 160 | 42.43 F.F. Fay 160 | 42.50 F.F. Fay 160 | 42.57 F.F. Fay 160 | 43.04 F.F. Fay 160 | 43.11 F.F. Fay 160 | 43.18 F.F. Fay 160 | 43.25 F.F. Fay 160 | 43.32 F.F. Fay 160 | 43.39 F.F. Fay 160 |
| 43.01 Gilbert Dater 354.48 | 43.08 Gilbert Dater 480 | 43.15 A.B. Micol 160 | 43.22 C.R. W. Lining 640 | 43.29 C.R. W. Lining 640 | 43.36 C.R. W. Lining 640 | 43.43 C.R. W. Lining 640 | 43.50 C.R. W. Lining 640 | 43.57 C.R. W. Lining 640 | 44.04 C.R. W. Lining 640 | 44.11 C.R. W. Lining 640 | 44.18 C.R. W. Lining 640 | 44.25 C.R. W. Lining 640 | 44.32 C.R. W. Lining 640 | 44.39 C.R. W. Lining 640 |



MAP OF
TOWNSHIP 15 S. RANGE V E.
Scale 1 inch to 1 mile
OF THE 6TH P. M.

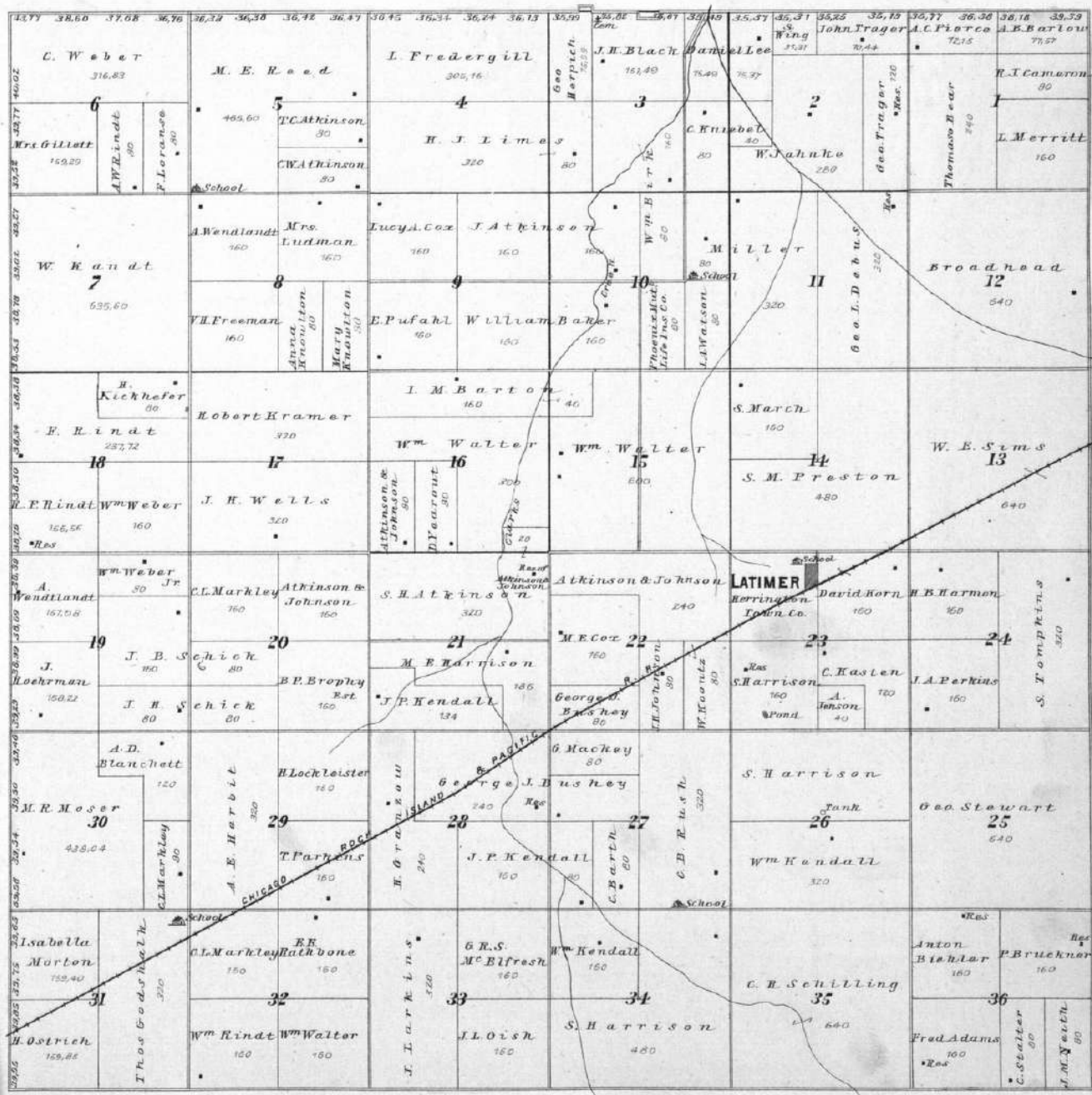

MAP OF
TOWNSHIP 15 S. RANGE VI E.
 OF THE 6TH P. M.

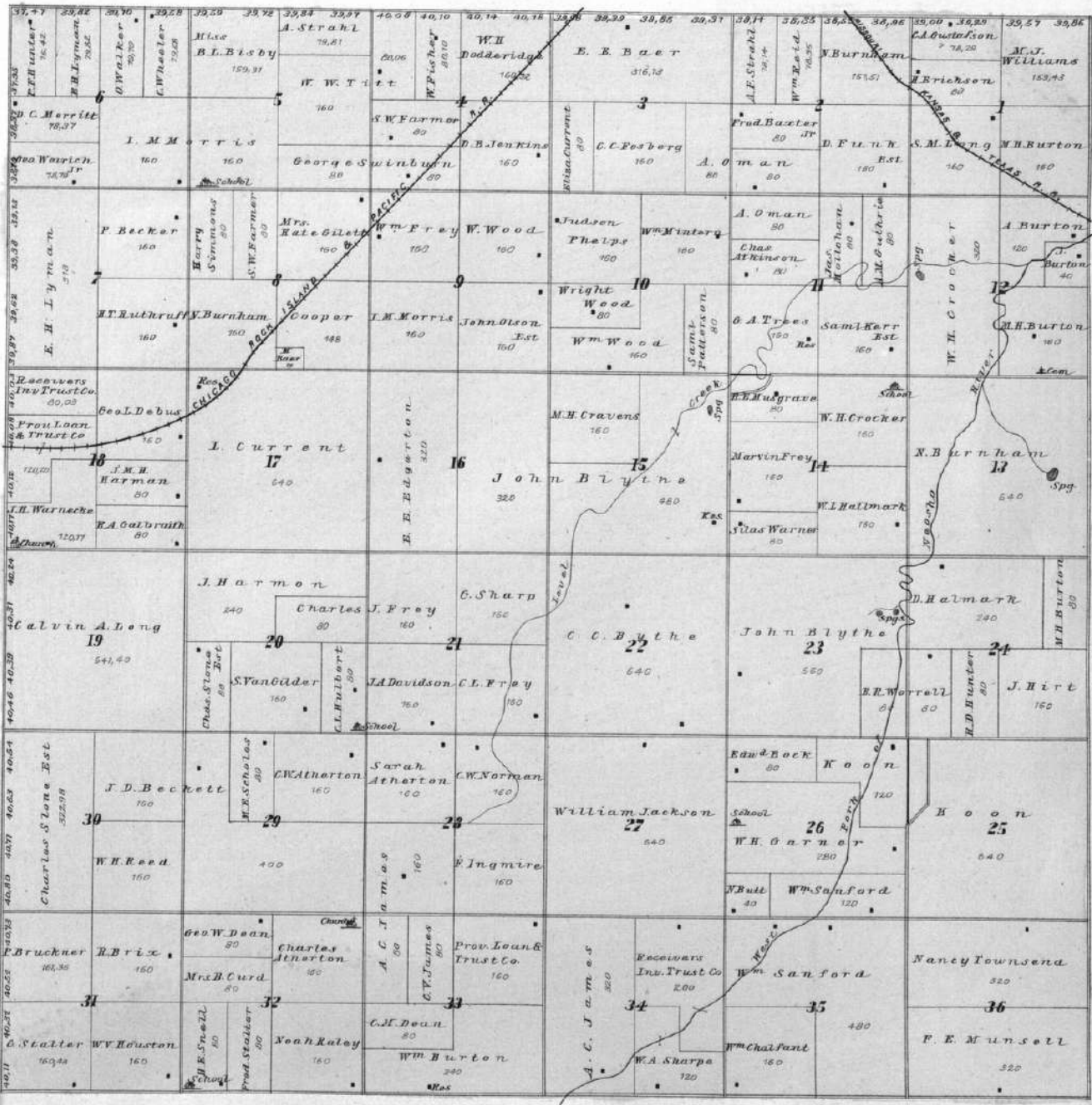

TOWNSHIP 15 S. RANGE VIII E.

OF THE 6TH P. M.

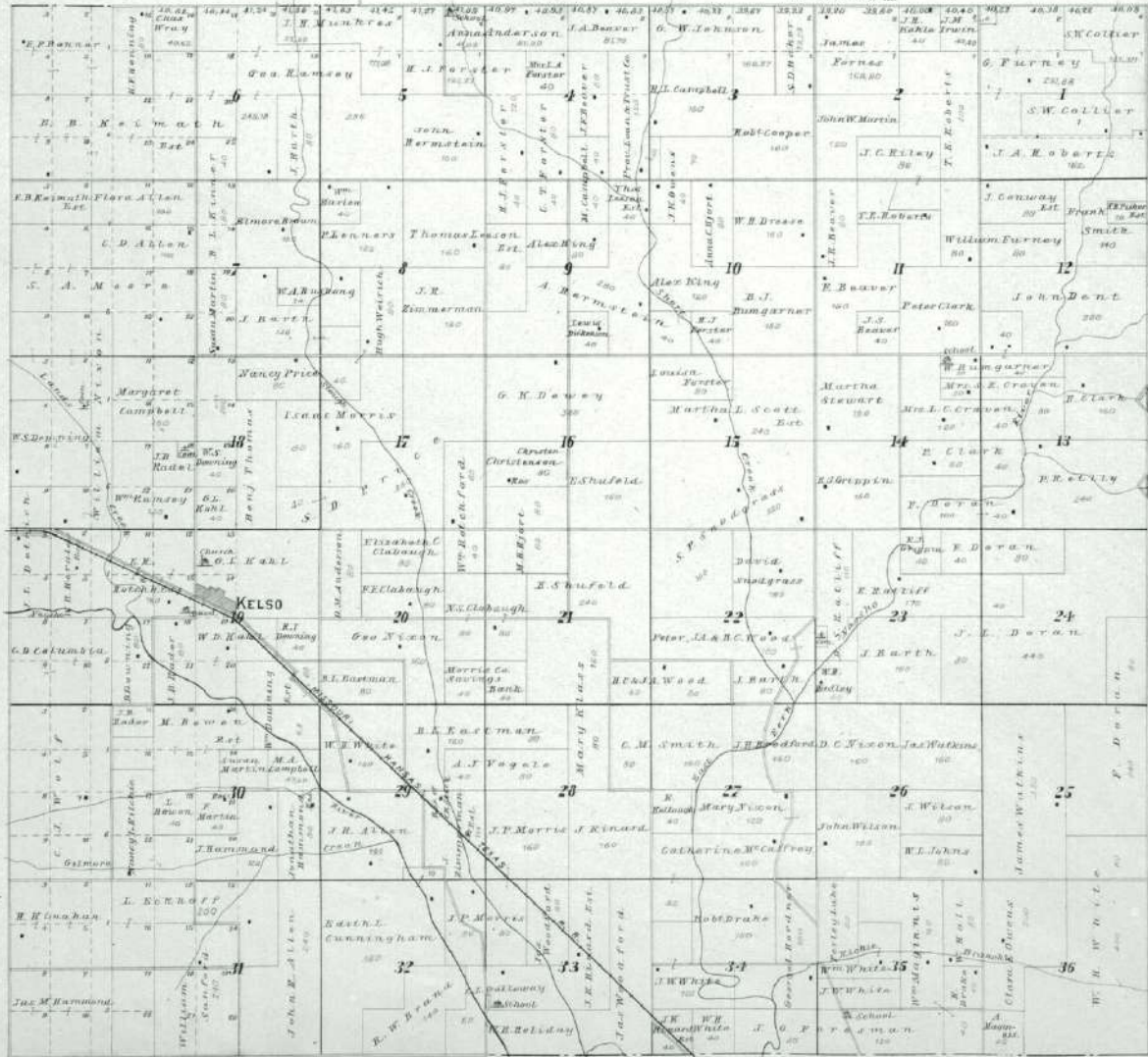



TOWNSHIP 14 S. RANGE VI E.

 OF THE 6TH P. M.

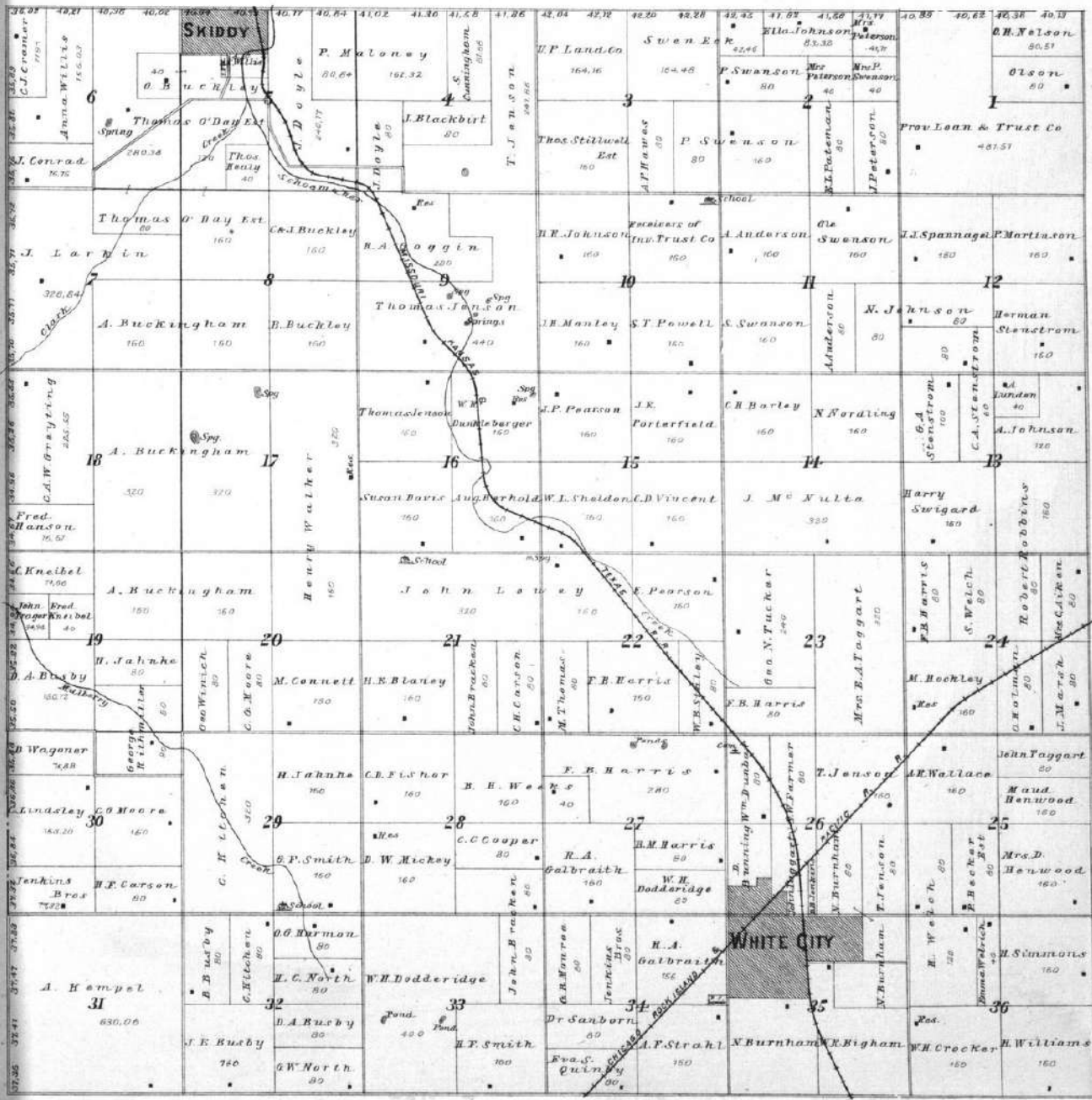



MAP OF

PART OF TOWNSHIP 14 S. RANGE V E.

As to the 6th P. M.

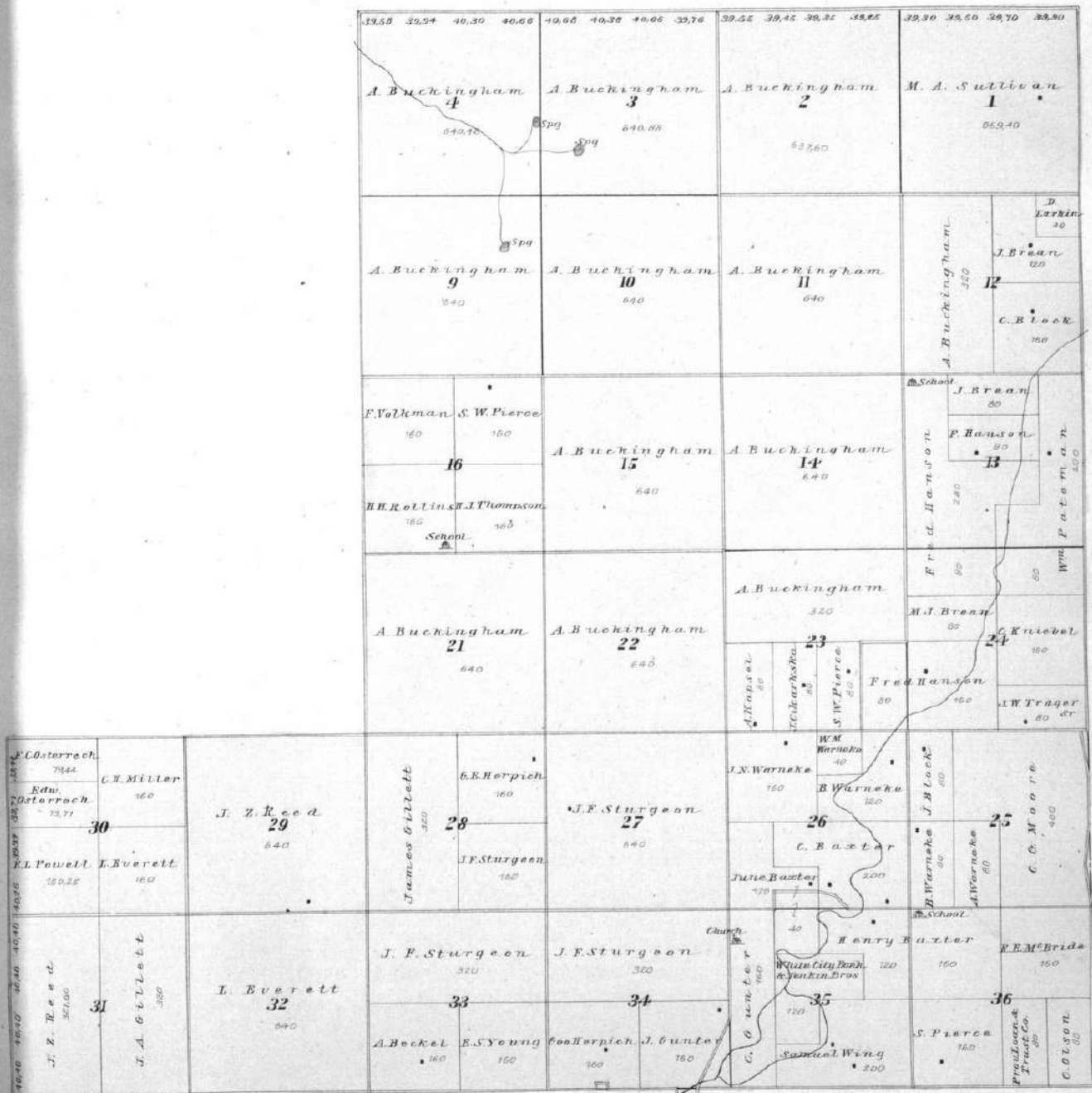

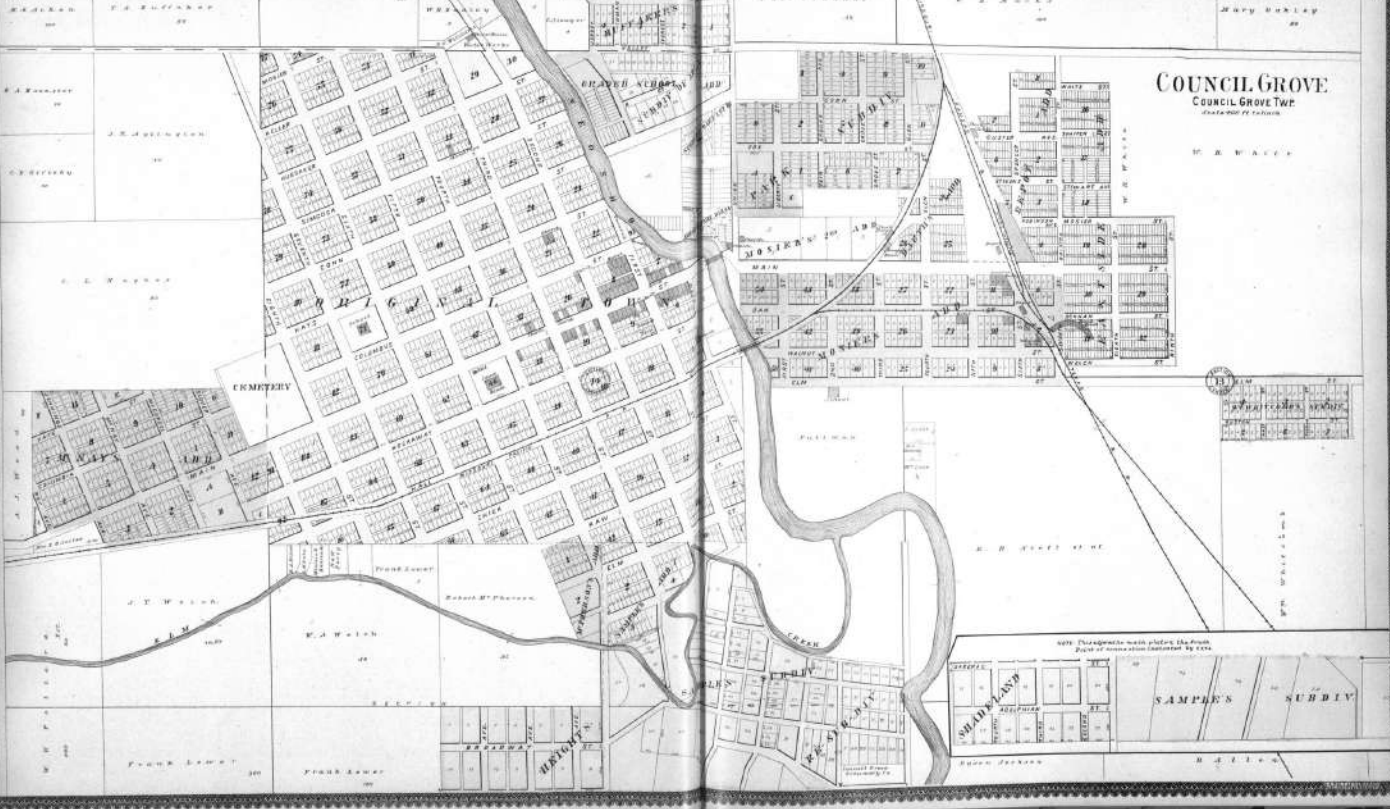

COUNCIL GROVE
 COUNCIL GROVE TWP
 DISTRICT OF KANSAS

Note: Parcels with white lines from
 Dept of Agriculture patented by US

SHADYLANDS
 SAMPLE'S SUBDIV

WHITE CITY

T. 14 S. R. 1 E.

Scale 300 ft. to 1 inch.

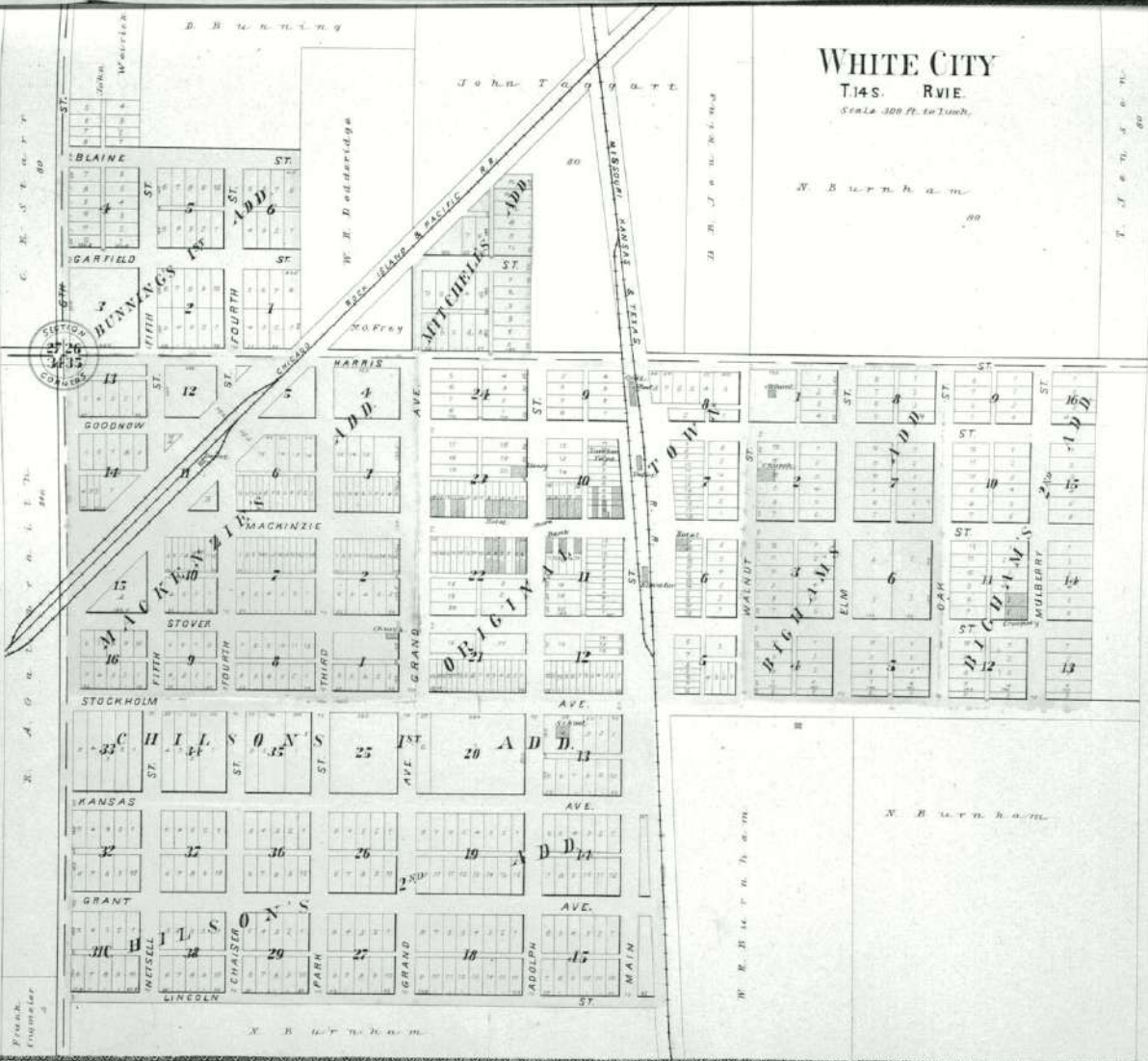

Plotted by
C. E. ...

PARKERVILLE

Township



WILSEY

Township

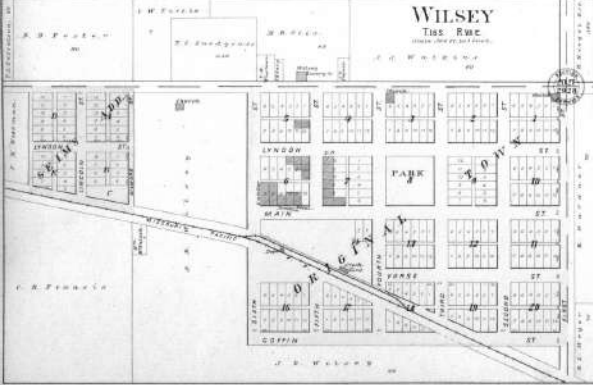

BURDICK

Township



DUNLAP

Township



HELMICK

Township

