

# ILLUSTRATIONS



FRANK PICOLET,  
R. F. D. No. 6,  
COUNCIL GROVE, KANSAS.



HENRY KINGMAN,  
DELAYAN, KANSAS.



PHOTO FROM C. J. ECKLUND,  
R. F. D. No. 1,  
BURDICK, KANSAS.



MRS. GEO. W. COFFIN,  
COUNCIL GROVE, KANSAS.



JOHN A. WOODS,  
Mr. Woods came to Kansas in 1877,  
and has lived in Morris County  
over forty-five years. He has  
seen land values advance from  
\$1.25 to \$150.00 per acre.  
R. F. D. No. 2,  
COUNCIL GROVE, KANSAS.



DANIEL DETER,  
COUNCIL GROVE, KANSAS.



W. L. YOUNG,  
COUNCIL GROVE, KANSAS.



THE JAMES COFFIN FAMILY.  
Mr. Coffin settled in Elm Creek Township in 1871.



JACOB BARTH,  
One of the Pioneers of Morris  
County, who passed away Sept. 1,  
1922, aged 92 years.



J. J. RHODES,  
COUNCIL GROVE, KANSAS.



PHOTO FROM R. O. SCOTT,  
R. F. D. No. 5,  
COUNCIL GROVE, KANSAS.



PHOTO FROM E. B. PORTER,  
COUNCIL GROVE, KANSAS.



RAYMOND AND MILTON MORRIS,  
Sons of W. C. Morris, of Bonnie View  
Farm,  
WISEY, KANSAS.



REV. AND MRS. T. P. HENRY,  
DELAYAN, KANSAS.



RESIDENCE OF AUGUST A. HERPICH,  
BERINGTON, KANSAS.



RESIDENCE OF J. R. BLYTHE,  
WHITE CITY, KANSAS.



HOME OF R. D. HUNTER,  
WHITE CITY, KANSAS.



RESIDENCE OF C. M. HAUN,  
PARKERVILLE, KANSAS.

# ILLUSTRATIONS



RESIDENCE OF WM. HODSON,  
R. F. D. No. 1,  
HEERINGTON, KANSAS.



WALNUT HURST FARM,  
Home of F. F. Prescott,  
PARKERVILLE, KANSAS.



FARM DWELLING OF G. W. COFFIN, NEAR  
HELMICK.



HOME AND FARM OF A. F. WENDT,  
R. F. D. No. 3,  
HEERINGTON, KANSAS.

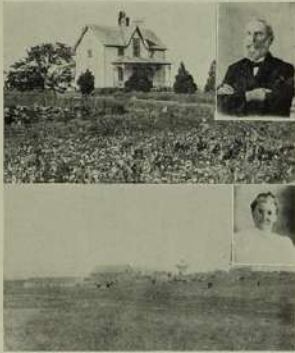

"EVERGREEN STOCK FARM,"  
Mr. and Mrs. John Hoag and their Home,  
DELAYAN, KANSAS.



CHAS. NICKOLEY,  
R. F. D. No. 1,  
No. 1—House on the S.  $\frac{1}{2}$  of the N. W.  $\frac{1}{4}$   
of Sec. 8, No. 2—House on the N.  $\frac{1}{2}$   
of the S. W.  $\frac{1}{4}$  Sec. 8.  
DWIGHT, KANSAS.



SCENES ON THE FARM OF  
FRANK AND WALTER KENDALL,  
HEERINGTON, KANSAS.



RESIDENCE AND BARN OF  
J. A. LINDGREN,  
COUNCIL GROVE, KANSAS.



HOME AND FARM OF  
ORVAL KENDALL,  
LATIMER, KANSAS.



SHADY NOOK FARM,  
Owned by E. H. Campbell and Sons,  
ALTA VISTA, KANSAS.



HOME ON THE FARM OF  
THOMAS JOHNSON,  
WHITE CITY, KANSAS.



RESIDENCE OF GEORGE W. FUNK,  
WHITE CITY, KANSAS.



FARM HOME OF HUGH WEIRICH,  
COUNCIL GROVE, KANSAS.



RESIDENCE OF MRS. DORA MACKENTHUN,  
DUNLAP, KANSAS.



F. W. WEAVER AND FAMILY,  
HEERINGTON, KANSAS.



HOME OF J. T. BURNS,  
BURDICK, KANSAS.

# ILLUSTRATIONS



HOME OF OTTO GRUBER,  
R. F. D. No. 1,  
HERINGTON, KANSAS.



MAPLEDALE FARM,  
Home of Wm. J. Smithson,  
R. F. D. No. 1,  
HERINGTON, KANSAS.



HOME AND FARM OF FRANK KANDT,  
R. F. D. No. 3,  
HERINGTON, KANSAS.



HOME OF OLOF HANSON AND SCENES OF  
HIS FARM,  
R. F. D. No. 1,  
HERINGTON, KANSAS.



JAMES SHARPE,  
Apple Grower,  
COUNCIL GROVE, KANSAS.



RESIDENCE OF WM KICKHAEFER,  
R. F. D. No. 3,  
HERINGTON, KANSAS.



HOME AND FARM OF ARNOLD KICKHAEFER,  
R. F. D. No. 3,  
WHITE CITY, KANSAS.



RESIDENCE OF W. C. OWEN.  
This house was erected in 1878 by Chas. Owen, who  
hailed the lumber over land from Cottonwood Falls.  
BURDICK, KANSAS.



HOME OF EDWARD ANKER,  
WHITE CITY, KANSAS.



HOME AND FARM OF HENRY J. HERPICH,  
R. F. D. No. 1,  
HERINGTON, KANSAS.



HOME OF L. A. LAWRENZ,  
R. F. D. No. 3,  
HERINGTON, KANSAS.



RESIDENCE OF F. C. WIRSIG,  
R. F. D. No. 2,  
DUNLAP, KANSAS.



PLEASANT VIEW RANCH,  
Mrs. M. Hughes, R. F. D. No. 4,  
HERINGTON, KANSAS.



HOME OF WM. J. GUTSCH,  
BURDICK, KANSAS.



HOME AND FARM OF  
EWALD KICKHAEFER,  
R. F. D. No. 3,  
HERINGTON, KANSAS.