

SPECIAL CENTENNIAL EDITION

COUNCIL GROVE KANSAS

TELEPHONE DIRECTORY

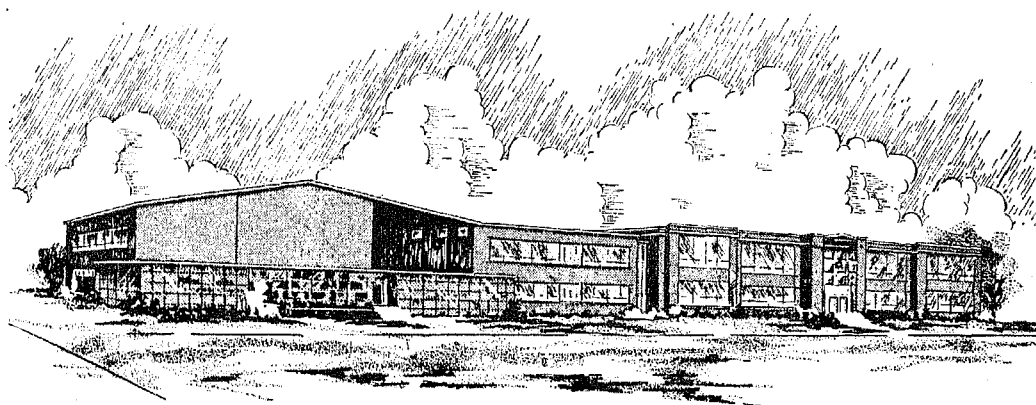

COUNCIL GROVE'S NEW HIGH SCHOOL BUILDING

SEE PAGES 1 AND 2 FOR EMERGENCY CALLS
AND OTHER IMPORTANT INFORMATION

MID-CONTINENT PUBLIC LIBRARY

Genealogy & Local History Library
North Independence Branch
Highway 24 & Spring
Independence, MO 64059

GE ID IT FAST
in the
YELLOW PAGES

MID-CONTINENT PUBLIC LIBRARY



3 0000 11749174 0



COUNCIL GROVE TELEPHONE COMPANY

Talk it over
BY LONG DISTANCE



Calls go through TWICE AS FAST when you
keep a list and CALL BY NUMBER

We have provided a Page in this Directory for you to list the Long Distance Numbers that you call often.

PUBLIC TELEPHONES

(Outside Telephone Bldg.) Open for Service-24 Hours Everyday.

- Mo. Pac. Depot
- Vestibule Hays Cafe
- Vestibule Morris Co. Hospital
- Lobby Cottage Motortel

All are located inside and protected from the weather.

**GEORGE W. COFFIN
PRESIDENT & GENERAL MANAGER**

**COUNCIL GROVE TELEPHONE COMPANY
LONG DISTANCE RATES FROM COUNCIL GROVE**

Night and Sunday Rates apply from 6 P.M. to 4:30 A.M. and all day Sunday.

Rates Are for 3 Minutes

From Council Grove To:	STATION TO STATION		PERSON TO PERSON		From Council Grove To:	STATION TO STATION		PERSON TO PERSON	
	Week Days	Night And Sun.	Week Days	Night And Sun.		Week Days	Night And Sun.	Week Days	Night And Sun.
Abilene, Ks.....	\$.40	\$.40	\$.70	\$.70	Manhattan, Ks.....	.40	.40	.70	.70
Atchinson, Ks.70	.60	1.20	1.10	Marion, Ks.....	.40	.40	.70	.70
Augusta, Ks.60	.50	1.00	.90	McPherson, Ks....	.60	.50	1.00	.90
Burdick, Ks.25	.25	.45	.45	Okla. City, Okla...	.85	.65	1.20	1.00
Clay Center, Ks.55	.50	.95	.90	Omaha, Nebr.....	.75	.55	1.05	.85
Cleveland, Ohio ...	1.50	1.20	2.25	1.95	Osage City, Ks....	.40	.40	.70	.70
Coldwater, Ks.90	.75	1.55	1.40	Oscawatomie, Ks...	.65	.55	1.10	1.00
Delavan, Ks.....	.25	.25	.45	.45	Parkerville, Ks....	.15	.15	.35	.35
Dunlap, Ks.15	.15	.35	.35	Parsons, Ks.....	.75	.65	1.30	1.20
Dwight, Ks.20	.20	.40	.40	Peabody, Ks.....	.50	.50	.85	.85
Fairbury, Nebr.60	.45	.85	.70	Salina, Ks.....	.55	.50	.95	.90
Garden City, Ks. ...	1.00	.85	1.70	1.55	Sedalia, Mo.....	.75	.55	1.05	.85
Hays, Ks.....	.85	.70	1.45	1.30	Springfield, Mo....	.80	.60	1.10	.90
Herington, Ks.....	.30	.30	.50	.50	Topeka, Ks.....	.55	.50	.95	.90
Hoisington, Ks.....	.75	.65	1.30	1.20	Fulsa, Okla.....	.75	.55	1.05	.85
Holton, Ks.....	.55	.50	.95	.90	Wamego, Ks.....	.40	.40	.70	.70
Hutchinson, Ks....	.65	.55	1.10	1.00	Wellington, Ks....	.70	.60	1.20	1.10
Indian p'l's, Ind....	1.35	1.05	1.90	1.60	White City, Ks....	.20	.20	.40	.40
Jun'tion City, Ks....	.35	.35	.60	.60	Wichita, Ks.....	.65	.55	1.10	1.00
Kansas, City, Mo...	.60	.45	.85	.70	Wilsey, Ks.....	.15	.15	.35	.35
Latimer, Ks.....	.25	.25	.45	.45	Winfield, Ks.....	.70	.60	1.20	1.10
Lawrence, Ks.....	.60	.50	1.00	.90	Woodbine, Ks.....	.30	.30	.50	.50

Rates quoted above do not include U. S. and State sales taxes. They are Computed as follows:
U. S. TAX IS 10% of the total calls. (Tax is computed to nearest multiple 5c on each call
from a coin telephone).

STATE SALES TAX 2½% on calls to points within the state where applicable.

Copyright 1961, by Council Grove Telephone Co., Council Grove, Kansas

Council Grove, Kansas, Telephone Directory

EMERGENCY CALLS

- FIRE** Call "FIRE DEPARTMENT"
- POLICE** Call "POLICE DEPARTMENT"
- SHERIFF** Call 34 OFFICE; RESIDENCE 26
- Federal Bureau of Investigation (F.B.I.)**
- For the Telephone Number or Address Call "INFORMATION"

TELEPHONE SERVICE CALLS

- Long Distance Calls** Call "Long Distance"
- Numbers Not in Directory** Call "Information"
- When a Telephone Is Out of Order** Call "Repair Service"
- Telephone Business Matters** (to order a telephone, have your telephone moved, or discuss your bill) Call "Business Office"

COUNCIL GROVE TELEPHONE CO.
210 West Main St., Council Grove, Kansas
G.W. COFFIN, President & General Manager
J.D. COFFIN, Commercial Manager
BERTHA L. COFFIN, Secretary

WAIT SEVERAL RINGS . . .

When you place a call, give the called party time to get to his telephone from another part of the house, or even from the yard. Wait several rings . . . about a minute.

SPEAK DISTINCTLY . . .

Talk directly into the telephone. Your lips should be about half an inch from the mouthpiece. Use a pleasant, natural voice. Don't whisper. Don't shout.

ANSWER PROMPTLY . . .

When your telephone rings, answer promptly. A delay may cause you to miss an important call.

IF YOU . . .

Would like to know the cost of a long distance call anywhere — Ask "Long Distance".

If your telephone is out of order—report it day or night to "Repair Service If you would like an extension installed — Call "Business Office".

To Assist You In Choosing The Service To Use

FACTS ABOUT LONG DISTANCE SERVICE

STATION-TO-STATION CALLS

Rates are lower on these

On the station-to-station call, you talk to anyone who answers at the number called. To make a station-to-station: (1) Call "Long Distance." (2) Give operator name of town to which you want to talk. She will connect you with the proper toll center.

(3) Give toll center operator name of town to which you want to talk and the telephone number if you know it. For example, say "Topeka, Kansas, 9846" or "Topeka, Kansas, Mr. John Smith's residence at 157 Cleveland Avenue."

Make certain you do not specify any particular person or the number or location of any private branch exchange station (such as Room 211, Hotel Excelsior, or Shipping Department). Such calls take the higher person-to-person rate.

PERSON-TO-PERSON CALLS

You talk to a particular person

You talk to a particular person on person-to-person calls. You call for a particular person or a particular extension, such as "Room 205, Hotel Greenwood." This service assures you getting to talk to the person you want. To make a person-to-person call:

(1) Call "Long Distance." (2) Give operator name of the town to which you want to talk. She will connect you with the proper toll center.

(3) Give the toll center operator name of the town, the telephone number or address, and the name of the person or department you want. For example, say "Topeka, Kansas 9872, Mr. John Smith," or "Topeka, Kansas, 9872, Extension 203."

GENERAL INFORMATION

1—BILLS FOR SERVICE are issued monthly in advance and are due and payable at the business office on the first day of the month and should be paid not later than the tenth. They become delinquent and subject to disconnection if not paid by the 15th, of the month. When service has been discontinued for non-payment of bill, it requires a charge for restoring same.

2—MANY SUBSCRIBERS have their bills collected at the bank each month. We will be glad to take your bill to the bank for you if you desire. It will save you time. Ask the business office.

3—TELEPHONE NUMBERS—The company reserves the right to change any telephone number as the necessities of the business may require.

4—LONG DISTANCE CALLS—Each subscriber is responsible for the payment of all calls originating at their telephone, regardless of who makes them.

5—THE EXCHANGE cannot guarantee uninterrupted service.

6—DIRECTORY—Great care is exercised in the preparation of the directory but the company and the publishers of the directory do not assume any

liability for errors or omissions that may occur in the directory.

7—YOUR NAME—If your name is not properly listed, please notify the business office at once so that your name and address appear correctly on the records of the company.

8—COURTESY—All telephone employees are required to be courteous and helpful at all times to all subscribers. Unsatisfactory service should be reported immediately.

9—COURTESY SERVICE ONLY—TIME LIMIT—The company gives free long-distance toll service to its subscribers only to a number of towns. This is a courtesy and service given by the company and service over the lines of other connecting companies is not guaranteed. Free long distance toll calls should be limited to three minutes in duration; otherwise it will be necessary to make a charge for the call.

10—TO SUBSCRIBERS ONLY—This free service is given only to subscribers of the company and it is not permissible to send a free message for a non-subscriber, as they will be charged to the telephone from which it is sent.

COUNCIL GROVE TELEPHONE DIRECTORY

A

A & B BODY SHOP 805 W Main..... 230
 Abell C M 9 S 8th..... 53-X
 Abell V W RFD 2..... 206-W
 Adams Bertha Mrs 208 Columbia..... 707-W
 Adams D D RFD 1..... 28-F-4
 Adams Floyd N 10th..... 613-X
 Adams Jack RFD 1..... 24-F-2
 Adkins Walter J 813 E Main..... 570-X
 Admire J W 1205 W Main..... 84
 Admire Milford N Adams..... 582-W
 Admire Studio 215 W Main..... 134
 Agricultural Stabilization & Conservation
 Office 401 E Main..... 400
 Alderdice Everett 146 Lakeside dr..... 580
 Aldrich Douglas E 124 N Washington..... 345
ALDRICH SERVICE CO 231 W Main..... 328
 Aldrich Vernon 1007 Donnon..... 41-B
 Aldridge William L 304 S 3rd..... 140-X
 Alexander Ed 420 Chick..... 519-R
 Alexander Glenn 639 S Neosho..... 191-R
 Alexander O E RFD 2..... 206-R
 Alexander Robert H RFD 3..... 20-F-9
 Alexander R W 419 Hockaday..... 51-X
 Allen Dean 636 S Neosho..... 427
 Allen Estil 605 Hockaday..... 461
 Allen F D 28 N Neosho..... 517
 Allen Gladys 111 Hall..... 448-R
 Allen Guy optmtrst 18 S Mission..... 514
 Residence 18 S Mission..... 514
 Allen Kenneth R RFD 3..... 42-F-7
 Allen Larry 711 S Neosho..... 81-W
ALLEN'S SINGLAIR SERVICE Main & Wood..... 531
 Alspaw Charles W 920 E Main..... 512-B
 Alspaw Donald 428 Chick..... 592-W
ALSPA W JEWELRY CO 229 W Main..... 691
 Alspaw M R 1310 W Main..... 297-R
 Alverado Margaret 623 Walnut..... 603-B
 Amend Muriel 134 Lakeside drive..... 198-B
 Amos John RFD 1..... 552-R
 Anderson L H 716 W Main..... 235
 Anderson Sam RFD 3..... 47-F-13
 Anderson Victor Mrs RFD 3..... 27-F-3
 Andres James L 211 Sunset dr..... 634-R
 Auchard Vance RFD 1..... 28-F-6
 Avery Lula Mrs 807 Hockaday..... 298-B
 Axe Ned H Mrs 809 Hockaday..... 389

B

Bacon Billy RFD 1..... 29-F-2
 Bacon Charles RFD 1..... 29-F-6
 Bailey Rozella 125 E Conn..... 479-W
BAKER'S FOOD MARKET 403 E Main..... 495
 Baker Bernard 628 Columbia..... 506-W
 Baker Etta J RFD 3..... 22-F-14
 Baker John L 27 N Washington..... 18-X
 Banka I F 825 E Main..... 570-W
 Banka John J Mrs 418 W Conn..... 72-B
 Baptist Church 325 W Main..... 160
 Barber Donald L 223 N Rockhill..... 145-X
 Barber Goldia 323 Hockaday..... 362
 Barber T K N Jefferson..... 271
BARBER TV SERVICE 16 N Neosho..... 37
 Barker Royal A C G Lake..... 13-F-13
 Barker Royal A Dr 21 McNay..... 286
 Barker Wesley 122 N Rockhill..... 483-R

Barnes R J 628 W Main..... 18-R
 Barnhardt Glen 927 Donnon..... 401-X
 Barr Kenneth 111 N Mission..... 98-B
 Barr V S RFD 3..... 25-F-16
 Barrett Wayne 113 S 11th..... 464
 Barry R E 617 Hays..... 402-R
 Barth Robert R Mrs RFD 3..... 47-F-4
 Becker Ed 323 Union..... 479-R
 Becker Lloyd L 229 Chick..... 379
 Belt Elmer RFD 3..... 21-F-5
 Bennett Lloyd 200 N 8th..... 154-R
 Bettles Bryce RFD 1..... 45-F-9
 Bettles Roger 406 Hays..... 515-R
 Bicker Ross E Mrs 220 N Rockhill..... 75-W
 Bien Virgil RFD 1..... 684-X
 Biggs Adeline L 505 E Main..... 452
 Billett Earl 329 Elm..... 577
 Bisoni Victor 124 S Rockhill..... 159
BLACKBURN BARKER & SCHULTZ MD
 214½ Hockaday..... 727
 Blackburn Robert W MD 703 N Washington..... 523
 Blanchard H E 515 Custer..... 584-B
 Blankley Ellen W Main..... 370-W
 Blankley V L 904 S Neosho..... 254-B
 Blanton Emmett H 815 E Elm..... 520-X
 Blanton Junior RFD 2 Alta Vista..... 17-F-3
 Blanton Wm RFD 3..... 20-F-4
 Blim H E Plumbing & Heating Co
 613 Robinson..... 659
 Blim Lillian Mrs 211 Simcock..... 320
 Block Albert 529 Chick..... 715-W
 Block C W Mrs 529 Hockaday..... 472-B
 Block R W 426 Hockaday..... 459
 Blosser Bill 210 S Neosho..... 33-X
 Blosser Homer 210 N 9th..... 220-B
 Blount L A 204 E Main..... 139-B
 Bolen Alvin 204 S 11th..... 358
 Bolen Alvin RFD 3..... 7-F-6
 Bolte Josie 724 E Main..... 589-W
 Bolte Raymond RFD 1..... 44-F-10
 Bolte Raymond Mrs 217 Market..... 731-R
 Bolton George 230 N Washington..... 173-W
 Bolton Phil RFD 2..... 16-F-12
 Bolton Phillip E 211 Hall..... 723-B
 Bolton Service Station 316 E Main..... 545
 Borkert E W 321 Chick..... 60-W
 Borkert Fred 806 E Main..... 376-R
 Borkert Ollie RFD 3..... 21-F-10
 Bosch Anna 401 Elm..... 431-W
 Bosch F Paul RFD 3..... 494-R
 Bosch Floyd E 816 E Main..... 300
 Bosch Herbert E RFD 2..... 13-F-3
 Bosch's Cafe 419 E Main..... 334
 Boston C A Mrs 223 N Mission..... 98-W
 Boston Lester E 114 N Preston..... 238-W
 Boudeman Eugene A 514 Columbia..... 185
 Boudeman H N carpnr 502 S Chautauqua..... 97-B
 Bowen A C RFD 2..... 34-F-6
 Bowers J E DO 111 W Main..... 626
 Residence 138 Lakeside dr..... 90
 Or..... 198-R
 Bowman Clarence C 1423 W Main..... 481-R
 Bowman Fred 403 S Neosho..... 191-B
 Bowman Harold W RFD 2..... 14-F-9
 Bowman Loren RFD 2..... 15-F-13
 Bowman Lloyd Hauck road..... 567-R
 Boyce Allen R RFD 3..... 26-F-5
 Boyer Ida K 708 W Main..... 367-R

4 Boyer—Cottage

Boyer Oliver RFD 2.....	23-F-4	Campbell O E DO 15 N Neosho.....	122
Bozman O S Mrs 16½ S Neosho.....	25-R	Residence 216 Wood.....	158
Brannon Clara 12 S 7th.....	409-B	Campmier Herbert RFD 3.....	21-F-3
Brannon Joe 320 E Main.....	69-B	Campmire Carl Mrs 103 So 4th.....	510-W
Bratton Cle 214 N Chautauqua.....	2	Campmire Floyd 119 S Chautauqua.....	51-W
Bratton Duke 415 S Belfry.....	561-B	Campmire George 316 Spencer.....	584-R
Braun B M Mrs RFD 2.....	38-F-4	Campmire Melvin G 645 S Neosho.....	5-R
Braun TR RFD 2.....	38-F-12	Carl C C 312 Walnut.....	243
Brees Chas W 225 Velie.....	106-B	Carl Virginia 203 Spencer.....	681-X
Brees Richard 619 Robinson.....	55-B	Carlson A J 720 Hockaday.....	568
Breese Delbert RFD 2.....	46-F-7	Carlson C W 206 E Main.....	416
Breit Grace Mrs 113 E Main.....	11-R	Carlson Insurance Agency 13 S Neosho.....	30
BRETZ SHOE STORE 206 W Main.....	630	Carlson V R 123 N Chautauqua.....	335
Bretz Vernon 1001 Donnon.....	24-R	Carpenter A R 812 S Neosho.....	5-W
Brewer Dean 1325 W Main.....	552-X	Carr Allen 403 Walnut.....	67-W
Britt Orla S Chautauqua.....	425	Carr John 922 Welch.....	429-R
Brockelman Alan L 402 S Belfry.....	431-X	Carr R E 605 W Main.....	52-B
Brockelman Clayton RFD 2.....	11-F-7	Carrier Andrew A 811 Hockaday.....	428-B
Brockelman Clifford RFD 1.....	5-F-2	Carson Grant 323 Preston.....	62-X
Brockelman Floyd 421 Hays.....	629	Carson Harvey 904 E Main.....	499-X
Brockelman Marvin 826 Sample.....	359	Carson Harvey Jr 218 N Chautauqua.....	496
Bronaugh Vernon RFD 3.....	26-F-2	Carson M A 408 Market.....	128-X
Brooks Nels 28 Wood.....	183-W	Carson W L 427 S Neosho.....	369
Brooks Wayne 326 Park.....	604-X	Carter J P Mrs 103 S 5th.....	559-W
Brown F T Mrs 605 Hockaday.....	518-W	Carter Oil Co RFD 3.....	22-F-2
Brown Hugh D RFD 1.....	412-W	Casey Ralph RFD 3.....	19-F-9
BROWN & LORENZ attys 306 W Main.....	73	Casselle Chas R 226 S Washington.....	667-W
Brown Louise H 211 N Mission.....	296-B	Caywood Clayton 18 S Neosho.....	251
Brown Marlin M 323 Fairway dr.....	544	Caywood Ernest RFD 3.....	270-W
Brown R C 126 Hillside drive.....	704	Cecle Paul M 902 Donnon.....	204-X
Brown Roy E 316 S 4th.....	543-B	Cedarholm Everett 214½ W Main.....	456
Buchman A C 106 Preston.....	55-W	Cessnun A J 1012 Hockaday.....	344-B
Buchman Carolyn 727 E Main.....	719-R	Cessnun Clarence RFD 3.....	42-F-16
Buchman Clarence 9th.....	547-B	Chamber of Commerce 110 W Main.....	93
Buchman Grocery 128 W Main.....	410	CHARLIE'S DRIVE-IN MARKET	
Buchman John 109 Preston.....	210-W	623 E Main.....	302
Buchman Lorne 604 Stevens.....	681-R	Chase Eugene P The Maple Ranch.....	33-F-2
Buchman Nannie Mrs 128½ W Main.....	25-W	Chase F Leslie The Maple Ranch.....	33-F-9
Buchman Paul 300½ W Main.....	642	Chase Lewis R Cottonwood Corners.....	33-F-3
Buchman Steve 624 Robinson.....	281	Chief Drive-In Theatre US 56 E.....	270-B
Buchman Walter 528 W Main.....	68-B	Choate Mark 111 Ford.....	597-W
Buckeye Bait Corp 120 Liberty.....	91	Christian Church 25 N Chautauqua.....	290-X
Bucklew Bert Mrs 118 Hockaday.....	174-X	Christian Curtis Mrs 130 S 10th.....	24-W
Bunk Joe Mrs 605 Stevens.....	355	Christian Howard 928 Donnon.....	372-X
Burg Lura H 508 W Main.....	68-R	Church of Christ Christian 106 E Main.....	22
BURGNER-BOWMAN-MATTHEWS		Cisco Nettie 128 N Union.....	585-R
LUMBER CO 511 E Main.....	144	Clark Howard 103 Hillside dr.....	382-W
Burke Steve 123 Hillside dr.....	187-B	Clarkson Const Co City Park.....	573
Burke W Elbert Fairway drive.....	614	Clary Fred 415 W Conn.....	387
Burkett Norman A Mrs 265 Fairway dr.....	619	Cline C S Mrs 307 Walnut.....	140-R
Burnett Alfred RFD 1.....	33-F-13	Clymer Claude RFD 2.....	38-F-6
Burnett Amos 123 S Rockhill.....	518-B	COFFIN & COFFIN INSURANCE	
Burnett C L 219 N Mission.....	98-X	Coffin Bldg 14 W Main.....	272
Burnett Kenneth RFD 1.....	5-F-7	Coffin G W 924 E Main.....	278
Burnett O L RFD 1.....	29-F-7	COFFIN G W INSURANCE ofc 14 W Main.....	272
Burns Ray RFD 1.....	24-F-4	Coffin J Donald 808 Hockaday.....	571
Burton Benton 429 Hockaday.....	609	COFFIN J DONALD atty Coffin Bldg.....	272
Burton Don RFD 3.....	599	Colby Gene 127 N Rockhill.....	318
Burton Hugh RFD 2.....	38-F-7	Colby W W 1301 W Main.....	291
Burton Mabel 226 S Mission.....	23-R	Colby's Toggery 227 W Main.....	80
Burton Russell W Main.....	114-X	Cole W A Mrs 408 S 4th.....	543-W
Burton's Standard Service 230 W Main.....	280	Colean Merrill 225 N Belfry.....	408
Burton William 612 Hockaday.....	703	Coltrane V S 18 S 10th.....	396-R
		Combes F F Mrs 908 E Main.....	405
		Combes Ralph Mrs 400 N Washington.....	294
		Conrad K L W Main.....	627
		Continental Oil Co 401 W Main.....	85
		Converse Leon RFD 3.....	19-F-2
		Converse Leon Jr RFD 3.....	42-F-6
		Conway P J 1204 W Main.....	9-X
		Cook Const Co RFD 2.....	361
		Copeland Webb Mrs 118½ Hockaday.....	174-R
		Cosgrove M F RFD 2.....	15-F-4
		Cosgrove Thomas F RFD 2.....	15-F-14
		Cottage Motortel 25 N Neosho.....	27

C

Cade Mabel Mrs Hughes st.....	435
Caley Donald E 224 Market.....	652
Cameron John C 501 Union.....	153
Cameron Real Estate & Insurance 114 W Main.....	415
Cameron Robert 310 Chick.....	406-X
Cameron W R 319 S Rockhill.....	97-W
Campbell Bartlett 218 N Adams.....	582-B
Campbell Harold 819 E Main.....	570-R
Campbell Harry F RFD 1.....	8-F-14

Council Grove City of	
Armory E Main & 10th.....	512-R
Clerk Library B1.....	212
Fire Dept N Mission.....	223
Water Dept N Mission.....	341
Water Reservoir RFD 2.....	13-F-8
COUNCIL GROVE CONCRETE INC Market.....	43
COUNCIL GROVE ELEVATOR CO	
4th & Market.....	151
COUNCIL GROVE FLORISTS 117 S Neosho ..	444
COUNCIL GROVE LIVESTOCK AUCTION	
US 56 E.....	216
Or US 56 E.....	613-B
COUNCIL GROVE NATIONAL BANK	
130 W Main.....	17
Council Grove Production Credit Ass'n	
315 W Main.....	475
Council Grove Republican 208 W Main.....	78
COUNCIL GROVE TELEPHONE CO	
210 W Main.....	1200
Ask For	
Business Office	
Information	
Long Distance	
Repair Service	
Country Club.....	322
Countryman Martie 420 Walnut.....	255-W
Cowdin Clarence W Hall.....	370-X
Cowdin Everett Valley st.....	301-W
Cowles Everard RFD 1.....	9-F-12
Cowman Ida Mae W Main.....	686-R
Cowsert C W 125 Hillside.....	109-R
Cowsert Charles A 516 W Conn.....	107
Cox Raymond RFD 3.....	19-F-7
Crader A F 510 Oak.....	337-X
Craft Harold 511 Columbla.....	239-B
Craig Fred 1315 W Main.....	732-R
Crampton Lizzie Mrs 1204 W Main.....	9-X
Cranford B J 25 N Adams.....	312
Craven Edith V 624 S Neosho.....	161
Craven Henry 113½ W Main.....	174-W
Crawford B H Dr 307 N Mission.....	303
Crawford J E C G Lake.....	13-F-7
Cress A V 900 Hockaday.....	428-W
Cress Donald ins RFD 1.....	24-F-8
Cress Walter Mrs 902 Hockaday.....	298-W
Crilly C Don 428 Columbia.....	699
Crimm Margaret 210 E Main.....	11-B
Critchfield Earl 22 E Main.....	731-W
Croskey Harold 20 Wood.....	183-B
Cross Dan 120 S 10th.....	711-W
Cross RR 201 N Chautauqua.....	424
Crowell R A 419 N Mission.....	790-R
Crowley Geo 104 Lakeside drive.....	710-R
Crum Bert 613 Columbia.....	18-B
Crum John RFD 3.....	119-W
Curry S E RFD 3.....	26-F-8
Curry Sam W Main.....	114-R
Curtis F M Valley.....	718-X
Curtis R L RFD 3.....	494-B

D

Dains Don RFD 3.....	18-F-2
Dains Earl 102 E Conn.....	434-B
Dains Quincy Maple Camp.....	298-X
Dairy Queen 1003 W Main.....	146
Daniels Frank J 424 Preston.....	245-B
Danny's Recreation Parlor 202 W Main.....	439
Darrington Edith 416 E Market.....	69-X
Darrington G E 120 Hillside dr.....	28
Daum R B Mrs 1015 Guston.....	132-W
Davis E A Mrs 119 Hall.....	620-B
Davis F G Mrs 801 Donnon.....	521

Davis Fred E 314 Hockaday.....	14-B
Davis James D 209 Grove.....	604-B
Davis John F 607 White.....	62-R
Davis Lulu Mrs 806 Columbia.....	574-B
Davis Mondell 26 Wood.....	537
Dawson Ben J 1320 W Main.....	552-W
Day L C RFD 3.....	42-F-3
DAY VERNON H (SKELLY OIL) 124 S 4th.....	201
Day's Skelly Service 8 E Main.....	364
Deckard Claude 703 S Neosho.....	612
Deckard Ralph 808 W Main.....	208-R
DEKARD SERVICE STATION 803 W Main.....	378
DeHoff H P Mrs 123 Wood.....	288
DeHoff R J 119 S 4th.....	130
Dennis E A 429 Hall.....	241-W
Dennis Lyman 25 N Adams.....	438-W
Dent Waldo 729 W Main.....	164-B
Deschner Norval RFD 1.....	5-F-9
Dickerson F M 12 S 3rd.....	58-B
Dickerson Pearl Mrs 1014 Guston.....	132-R
Diedrich Norman H 103 S 3rd.....	3-R
Diepenbrock Carl H 303 N Chautauqua.....	403-X
Dike Charles 615 E Main.....	317
Dike Mark Mrs RFD 2.....	11-F-9
Disberger Marion RFD 2.....	14-F-2
Dista-Cast Inc 120 Liberty.....	91
Dobratz Lloyd E 205 Hays.....	351
Dobratz Ray 828 Hays.....	574-R
Dodderidge RR 112 S Rockhill.....	441
Doud Blanche 801 E Main.....	304-R
Dowell Morris S 629 Hockaday.....	687
Downes John R RFD 2.....	11-F-2
Drake Beatrice Frontier Motel.....	233-W
Drake Hattie Mrs 328 Chlck.....	702-R
Drake Stella S Spencer.....	304-X
Dreese E J 228 Preston.....	432-X
Drew Fannie Mrs S Chautauqua.....	249
Drummond Ronald 224 Sunset dr.....	634-X
DUCKWALL A L STORES CO 203 W Main.....	284
DUFKE DIVISION MAGGOBAR 108 Wood.....	598
If no answer call.....	663
Duncan Jack RFD 3.....	42-F-8
Duncan Lavern 313 Walnut.....	67-B
Duncan Ralph 311 N Washington.....	145-B
Dunn A G 140 Lakeside drive.....	198-X
Dunn A G Real Estate ofc 111½ W Main.....	640
Dunn E O 1329 W Main.....	513-W
Durland R C Mrs 117 N Belfry.....	442

E

East Chas 914 E Main.....	226
Easter Maude Mrs 135 Union.....	35-X
Eastham J M 408 Hockaday.....	712-W
Eastman Glen 1430 W Main.....	129
Eastman L H 206 S 10th.....	24-B
Easum Lettie Mrs 414 W Main.....	717-R
Eberhart Simpson RFD 3.....	18-F-4
Eckelberry F M 630 S Neosho.....	191-X
Edens Chas Dunlap.....	27-F-4
Edens Cora 515 Hockaday.....	472-R
Edens Harry Jr 523 Hockaday.....	10-R
Edmunds LeRoy 621 Stevens.....	55-R
Edwards Clara Mrs Cottage Motortel.....	530
Edwards Myrtle 304 Orchard.....	71-W
Elder Edward 123 S 4th.....	664
Ellen's Market 117 W Main.....	157
Ellis Jack 317 Kaw.....	256-R
Ellis Lucille 113 Hockaday.....	417
Elzea H B Valley.....	718-W
Emery Donald 329 W Conn.....	540
Erickson W F 602 White.....	584-W
ESSINGTON D H DDS 119½ W Main.....	586
Residence 112 Park Ln.....	221

F

Faircloth J D 319 Hall.....	702-W
Fairmont Foods Co Park Addn	
Manager's ofc G E Darrington.....	105
Sales Mgr M A Mick Hough.....	644-B
City Sales Irvin Banka.....	644-R
Production Mgr Phil Johnson.....	89-B
Office Ruth Porter.....	89-R
Falter Albert RFD 2 Alta Vista.....	18-F-9
FARMERS ALLIANCE INSURANCE CO	
14 W Main.....	272
FARMERS & DROVERS BANK 201 W Main.....	44
Farmers Home Adm Post Office Bldg.....	615
Faulconer G E 402 Simcock.....	39-X
Felton Ray 705 E Main.....	409-R
Ferguson F D 1400 W Main.....	682
FERGUSON REXALL DRUGS 213 W Main.....	411
Finch Daisy RFD 2.....	34-F-15

FIRE

To Report a FIRE call..... 223

FIRE DEPT N Mission.....	223
FIRESTONE STORE 122-124 W Main.....	88
Fisher Bill 811 W Main.....	428-X
Fisher Elmer Mrs 106 N 8th.....	497
Fisher Floyd M 202 S Washington.....	50-W
Fisher Kenneth 914 Donnon.....	372-R
Fleming Roy 206 N Rockhill.....	483-X
FLINT HILLS REGA Hwy 56 W.....	6
If no answer call.....	369
Or.....	404
Or.....	316
Foresman Ben RFD 2.....	14-F-13
Forsberg LaVern RFD 3.....	44-F-14
Fosdick Harvey E 130 Lakeside drive.....	564-W
FOSTER ELECTRONICS 212 Simcock.....	307
Foster Jack 212 Simcock.....	307
Foster Roy RFD 1.....	7-F-2
Fredenberg Neosho 28 N Belfry.....	306-R
French Chester RFD 2.....	10-F-4
FRONTIER MOTEL 1127 W Main.....	433
Fuller Pearl 401½ E Main.....	716-X
Fuqua Effie Mrs 213 W Conn.....	257-W
Furman Harold R RFD 1.....	33-F-12
Furman Haskel Hwy 56 E.....	165
Furman Jared 200 Sunset dr.....	653-X
Furman Tom Mrs 402 Chick.....	406-R

G

Gall C L 420 Columbia.....	508-B
Gambles Hardware 209 W Main.....	38
Garner Leland 804 W Main.....	162
Garr Lloyd 303 S Neosho.....	697-R
Garrett Albert Mrs 18 Wood.....	183-R
Garrett Charles 23 Railroad av.....	193-B
Garrett Ernest G 417 Market.....	193-R
Garrett Fred 101 N 10th.....	512-W
Garrett Warren W Hall.....	370-R
Gaston D M Short.....	283-R
Gaston Dale RFD 2.....	10-F-8
Gates T L 431 Chick.....	177-R
Gentry Ralph 422 W Main.....	665
Gerboth Clayton C 802 E Main.....	220-X
Ghere Warren 417 N Washington.....	324
Ghere's Jewelry & Music 119 W Main.....	423
Gibson Albert 106 S 4th.....	510-B
Gibson Miller Sims Hdw Co 217 W Main.....	92
Gilbert Marion 726 Hays.....	31-B
Gillespie Bill D 226 Sunset dr.....	653-B
Gillespie Grace 226½ Hockaday.....	430-W
Gilman Charles Mrs 1012 Hockaday.....	344-R

Gilman Warren E RFD 3.....	47-F-4
Givens M RFD 1 Dunlap.....	27-F-7
Glannon Thomas 121 Spencer.....	516-R
Glasener C L 1309 W Main.....	611
Gleason D A W Main.....	297-W
Glessner Melvin 227 N Washington.....	110-W
Glover Clara 802 Sample.....	71-X
Goddard Chick 421 Walnut.....	309
Good Carl 117 Union.....	35-W
GOOD SUSIE NURSING HOME 824 Donnon.....	511
Goodman Naurice 321 Kaw.....	431-R
Goodwin Joe M 120 N Chautauqua.....	75-X
Gordon Leland 729 Hockaday.....	490-R
Gordon Ross 223 S Chautauqua.....	388
Gove Barbara 203 N Mission.....	257-X
Graham Chas 503 Hockaday.....	244
Graham Ralph 111 Union.....	329
Grauel Bert RFD 1.....	10-F-2
Great Plains Truck Line Hauck rd.....	567-W
Greenhouse The 117 S Neosho.....	444
Greer Ida Mrs 116 S Rockhill.....	10-X
Greer Thornton RFD 1.....	9-F-2
Gregory W RFD 3.....	19-F-4
Griffin Louie Frontier Trailr Ct.....	714-W
Griffing O D Hauck road.....	6-F-7
Grimmett Olen H 308 S 4th.....	543-R
Groom Roe W W Main.....	686-X
Grubaugh J L RFD 3.....	47-F-6
Grubbs Evert RFD 3.....	20-F-13
Gufler A H 28 N Belfry.....	306-B

H

Hadway Alva 205 Market.....	676-R
Haeker Fred 113 N 8th.....	154-B
Haeker Leon 114 N 8th.....	376-W
Hager Dickey Valley.....	737-B
Hager Reva Mrs 217 Hockaday.....	285-B
Hager Ross 12 S 10th.....	215
Hager & Wasmund Recreation Parlor	
204 W Main.....	311
Hailey Austin 908 Welch.....	391
Hall C J 917 Donnon.....	547-W
Hamel A L 423 Walnut.....	603-X
Hamel W R 212 Sunset dr.....	233-B
Hammer Earl 102 Lakeside drive.....	710-B
Hannum Lucy Mrs 225 N Mission.....	315-W
Harder Jack 19½ S 9th.....	321
Harris I L 326 Simcock.....	385-X
Harris Lumber Co 17 S Neosho.....	214
Harris Warner 110 Lakeside dr.....	127
Harrison Beauty Shop 119½ W Main.....	167
Hart Oscar 204 Hays.....	462
Hartzell J E RFD 3.....	494-X
Harvey A H Depot Add.....	6-F-2
Harvey Minnie 19 S 4th.....	70-B
HASTINGS ELVIN Ins 126 W Main.....	76
Residence W Main.....	297-X
Hastings Joe 305 N Adams.....	31-X
Hathaway Ray RFD 1.....	29-F-4
Haucke Frank 123 N Belfry.....	492
Hayes Wayne 1103 W Main.....	9-B
Hays Cafe 112 W Main.....	524
Head Marie 228 Hockaday.....	23-X
Hebrank Frank RFD 3.....	20-F-8
Hebrank George RFD 3.....	20-F-3
Heidel Alan 713 Simcock.....	564-R
Heidel Everett C 501 Chick.....	177-B
Hellman David H atty 12 N Neosho.....	186
Residence 144 Lakeside dr.....	194-W
Heiserman Dale 128 Lakeside dr.....	194-R
Hembrow Walter E 305 N Rockhill.....	593
Henderson Lester 620 Columbia.....	506-B
Hennes Albert R RFD 3.....	17-F-16
Hennes Steve Mrs 104 Market.....	35-R

Henning M G Mrs 608 White 245-R
 Henricks Eli Mrs RFD 2 10-F-3
 Hensley Adrian 908 Donnon 413
 Herink Arleigh 10 1/2 Wood 426
 Hermstein A H RFD 3 22-F-12
 Hermstein Fred 912 Welch 547-R
 Hesser Earl Walnut 180-W
 Hesser Fred 622 White 567-X
 Hewitt C C 119 S Mission 313-X
 Hewitt Mable Mrs 12 Wood 502-R
 Hickman George Jr 109 E Main 225
 Hiegert Kenneth RFD 3 42-F-2
 Hight Willard 629 S Neosho 283-W
 Hill Anna Mrs 208 Columbia 437-W
 Hill H R 425 W Main 554
HILL TOP CAFE Hwy 56 E 165
 Hillard Austin RFD 2 12-F-2
 Hirt Lillie Mrs 208 1/2 Columbia 707-B
 Hoggatt W H Jr 111 E Conn 434-W
 Hogue Floyd E W Main 641-X
 Hogue Hatchery Park ave 606
 Holaday Roy RFD 3 22-F-10
 Holmes E E RFD 3 22-F-8
 Holscher Marie 516 W Main 290-W
 Holt H B 21 N Chautauqua 68-W
 Home Gas Co 302 W Main 136
 Hopkins A A 510 Chick 241-B
 Horton Donald 206 Sunset drive 287-W
 Hotchkiss Frank M RFD 2 14-F-6
 Hough M A 320 Hockaday 74
 Houtz C B 321 Huffaker 385-R
 Huff John W 116 S Neosho 213
 Huffaker C I Mrs 415 N Mission 536
 Huggins Lloyd RFD 3 22-F-4
 Hughes Oscar 301 Union 479-X
 Hume Robert 311 N Chautauqua 39-B
 Hunter Calvin C 141 Lakeside drive 187-R
 Hunter Don 126 N Chautauqua 658
HUNTER SALES CO INC 17 Wood 94
 Or 56
 Nights Sundays & Holidays Call 604-B
 Hylton Alice 119 S Rockhill 518-R
 Hylton Arthur RFD 1 43-F-5
 Hylton Harvey 713 W Main 398
 Hylton Jack 913 Donnon 263-W
 Hylton Viola C G Lake 13-F-5
HYLTON'S LIQUOR STORE 400 E Main 470

I

IDEAL CLEANERS 316 W Main 319
 Ilk Sam Mrs 126 S Mission 33-R
 Ingmire Howard 125 N Rockhill 237
 Ingmire Wallace 103 N Mission 296-R
 IOOF Hall 9 1/2 S Neosho 25-B
 Istas Alvin 311 W Main 14-R

J

Jackson Jake 501 West Velle st 683
 Jacobs C E 229 Hall 448-X
 Jacobs E T Mrs 119 N Belfry 32
 Jacobs Ernest 405 S 4th 543-X
 Jacobs John Mrs RFD 2 173-X
 Jernigan L D DVM Hwy 56 E 270-R
 Residence RFD 2 575
 Johnson C R carpnter RFD 3 119-X
 Johnson Laura Mrs 303 S 10th 132-B
 Johnson M M Dunlap RFD 2 27-F-12
 Johnson Maurice 327 N Mission 236-B
 Johnson Olivette Mrs 404 S 4th 331
 Johnson Phil 702 Hays 605-R
 Johnson R C 36 Orchard 106-X
 Jones Donald 132 Lakeside dr 198-W
 Jones E M 500 N Mission 117

Jones Grace Mrs 115 1/2 W Main 174-B
 Jones L M Const Co RFD 2 276
 Or 223 Sunset dr 634-W
 Jones May Dr chiropractor 426 E Main 590
 Jordan Chris RFD 2 Alta Vista 17-F-4
 Jorgensen Frank RFD 3 18-F-12
 Jorgensen J RFD 2 301-X
 Jorgesson Fred 18 Spencer 55-X
JO'S BEAUTY SHOP 10 N Neosho 7
 Julian Newell RFD 1 45-F-2

K

Kaechele L A Mrs W Huffaker 564-B
 Kahle F D RFD 2 38-F-9
 Kahle Corgie Mae Mrs 712 Hays 534-B
 Kahle Ed 811 Sample 71-R
 Kahle Norman RFD 2 15-F-6
 Kahle Walter 35 Velle 254-W
 Kandt Karl RFD 1 684-W
 Kansas Power & Light Co 313 W Main 504
 Nights Sundays & Holidays Call 379
 Or 510-X
 Sub Station 581
 Kaw Mission Museum 500 N Mission 117
 Keckler George 817 Donnon 205-R
 Kelly Roy L 1420 W Main 686-W
 Kelsey Frankie E Mrs 720 1/2 Hockaday 635
 Kemmerer John 128 Hillside dr 109-X
 Kempel Vernon 15 1/2 N Neosho 57-R
 Kendall Amy Mrs 102 N Mission 15-W
KENDALL FUNERAL CHAPEL
 102 N Mission 147
 Kendall Ida Mrs 204 Hays 315-R
 Kendall Raymond 102 N Mission 147
 Kendle Cecil 617 S Neosho 191-W
 Kendle Lawrence 510 Columbia 152
 Keys Ellis G RFD 1 33-F-6
 Kibble E G W Kelfer 178-B
 Kieffer Elvin RFD 3 19-F-3
 Kieffer Vincent RFD 3 22-F-7
 King Basil E 130 Hillside dr 382-B
 King John R 429 W Main 138
 King W D S 4th 229
 Kings Cafe 219 W Main 102
KING'S FURNITURE 231 W Main 555
 Kinsley D E 403 S Belfry 561-W
 Kirkemide Jim Real Estate Auctioneer
 126 W Main 12
 Kirkemide Paul H RFD 3 41-F-4
 Kirkpatrick C A 311 W Main 14-X
 Kling L F 22 Wood 141
 Knackstedt Cecil 35 Orchard 381
 Knackstedt R W 901 E Main 396-W
 Kneeland L D Mrs 427 W Main 625
 Knott Michael F 103 N Mission 566
 Koegeboehn Melvin 1431 W Main 297-B
 Kraus Albert Mrs 721 W Main 164-X
 Kraus Carl RFD 2 Alta Vista 41-F-10
 Kraus Clarence Curry Trailr Ct 684-R
 Kraus Vernon RFD 2 Alta Vista 41-F-16
 Krause Fay Mrs S 8th 263-R
 Kuhn Anna Mrs 619 W Main 636

L

Lahey Mary Ruth 301 E Main 660-W
 Lambert W B RFD 2 301-R
 Lary Leonard C Frontier Motel 653-W
 Lawrence Jack 200 N Chautauqua 622
 Layton V R 623 Chick 646
LEADER NEW DRY GOODS CO 125 W Main 142
 Lee Don 120 S Rockhill 10-B
 Lee Hallie Mrs 10 1/2 N Neosho 350-W
 Lee Roe RFD 2 10-F-7

8 Leeds—Morris

Leeds Marion G RFD 3	27-F-14
Lefler Frank W 527 Columbia	68-X
Leighton E H Mrs 401½ E Main	58-R
LeMay Lena Valley	718-R
LeMay Grover Valley	501-X
LeMay G E 809 S Neosho	5-X
LeMay James RFD 2	206-B
Lentell Ellen I 619 W Main	52-W
Lepej Joe 310 Hockaday	126
Leslie Paul F 428 W Main	184
Lewis W I 412 Chick	519-W
Lindgren J A Mrs RFD 1	481-B
Link R A 509 Walnut	603-W
Linn B A 619 Columbia	705
Linn Motors 11 E Main	45
Litke Don RFD 2	16-F-6
Litke Effie B 120 W Main	133
LITKE FURNITURE STORE 120 W Main	133
Litke George RFD 2	34-F-5
Litke Martin Mrs 820 W Main	208-X
Litke Ted RFD 3	20-F-1
Lloyd's Welding Service Hwy 56 E	175
if no answer call	351
Lockwood Mary E 125 S Belfry	637
Long Larry W Country Club	322
Loomis Myrtle V 27 N Adams	574-X
Loomis Norman 116 S 3rd	510-X
Loomis Ralph RFD 1	23-F-9
Louist R G 406 W Conn	39-W
Lorenz Jack 222 Sunset dr	287-B
Lowder Glen RFD 2 Alta Vista	41-F-7
Lowe Alvin G 526 W Conn	72-W
Lowe Clark 10 S 7th	304-W
Lowe Kate Mrs 520 W Conn	116
Loy J S Mrs 118 S Belfry	620-R
Lucas Ben T 13 N 10th	512-X
Lutheran Church 715 E Main	700

M

Maas Rudolph RFD 2 Alta Vista	41-F-11
Mabrey O E 126 Lakeside drive	316
Macha R F 1410 W Main	576
MACHA & REVERE IMPLEMENT CO	
228 W Main	219
Machin F R 525 W Conn	188
Mackenthun Clarence 1231 W Main	732-X
Maddux Lawrence 103 S 11th	231
Madrigal Louis 227 Preston	432-W
MAGGOBAR 108 Wood	598
if no answer call	663
Maley Alvin 613 Hays	299
Mallory Alfred 118 Market	35-B
Mallory P C Sr 228 Market	731-X
MALLORY'S CAFE 302 W Main	47
Mann Arch RFD 2	40-F-13
Manning F H 605 Columbia	242
Marks Ethel Mrs 208 Columbia	437-R
Marlar Patricia 916 Donnon	372-W
Marshall R L S Washington	667-B
Martensen Otto 22 S 10th	693-X
Martin Homer truckng 823 Columbia	522
Martin W E 725 Stevens	154-W
MARY RUTH BEAUTY SHOP 8 N 4th	111
Mason Don 913 E Main	115
Mason W H Real Estate 428 E Main	222
Masonic Hall 106½ W Main	25-X
Mastin Frank Mrs N Belfry	178-W
McAtee George 303 S Rockhill	715-B
McAtee Ralph 118 S Mission	444
McAtee W P 202 N Mission	363
McCaleb Ernest 209 Sunset dr	634-B
McCardell Harry 410 Conn	734
McClintock A L W Hall	370-B
McClintock C A 505 Hall	241-R

McClintock Lester 621 Hockaday	490-W
McClintock Motor Co 901 W Main	82
McClintock Stella 125 Wood	550-R
McClintock Wayne 219 N Rockhill	526
McClintock Wrecker Service 901 W Main	82
McCoach Earl 325 Chick	60-B
McConnell C M 1212 W Main	513-B
McConnell George 302 Preston	62-B
McConnell George RFD 3	42-F-13
McCrabb Frank 702 S Neosho	71-B
McCrabb J G 315 Hockaday	279
McCutchan A C 223 Spencer	516-W
McDuffett Mary 23½ Union	713-W
McDonald G G Mrs 36 Wood	183-X
MCGREW TIRE CO 412-415 W Main	539
McIntire C L 306 S 10th	693-B
McLain H C 306 S 3rd	140-B
McLain Jimmy RFD 3	44-F-7
McMichael Floyd 822 Columbia	574-W
McNeal Don A 611 Hockaday	172
McNeese W E Mrs 511 N Belfry	491
McQuin J C 827 E Main	392
McRae Robert 16 S Neosho	59-R
Meier Lee RFD 2	13-F-8
Meierhoff Homer 703 Preston	432-R
Meirowsky James RFD 2	14-F-7
MEL'S CONOGO SERVICE 401 W Main	85
Merrill Ranch RFD 1	9-F-16
Merrill Tenant No 2 RFD 1	9-F-10
Merrill Tenant No 3 RFD 1	9-F-7
Merrill Tenant No 4 RFD 1	28-F-5
Metcalf Alex fertilzrs RFD 3 Wilsey	11-F-13
Metcalf Jim RFD 2	13-F-2
Methodist Church 21 N Mission	360
Metzger Albert Mrs 625 W Main	196-X
Meyer Irma Marks Apt	437-B
Meyer Leland 427 S Belfry	561-R
Meyer Solomon 212 S Belfry	406-B
Meyers A M Mrs 329 Huffaker	385-B
Michael C A 315 E Main	716-W
Miller Hazel 319 Simcock	236-W
Miller Russell 606 Stevens	516-X
Miller Wilbur RFD 1	641-R
Mills Benjamin P RFD 1	7-F-7
Missouri Pacific RR Co	
Freight Depot E Main	20
Passenger Depot Oak	79
Trainmaster Oak	108
Mitchem Charles 702 Stevens	238-R
Mobil Service Station 338 W Main	535
Mollett Roy R Frontier Motel	714-B
Monarch Molding Inc 120 Liberty	99
Monroe Don 119 Railroad ave	560-X
Moon B R 514 Custer	551
Moore B L US 56 East	123
Moore D R 203 S Rockhill	407
Moore Minnie L 822 E Main	220-W
Moore Reginald 117 E Main	139-R
Moore Roscoe E 322 S 10th	24-X
Morozzo Hall 213½ W Main	23-B
Morozzo John 25 S Adams	418
Morris County Credit Ass'n 114 W Main	415
MORRIS COUNTY FARM BUREAU ASS'N	
220 W Main	342
Morris County Home & Auto Supply	
122-124 W Main	88
Morris County Hospital Washington & Keller	261
Morris County of	
Attorney	73
Clerk	166
Clerk of District Court	169
County Shop Hwy 56 E	21-F-2
District Judge	460
Engineer	104

Morris County of—continued

Extension Service101
 Jail 26
 Probate Judge419
 Register of Deeds.....83
 Sheriff 34
 If no answer call.....26
 Or 303 Chick.....489
 Superintendent103
 Treasurer 40
 Welfare Director163
MORRIS COUNTY SAVINGS & LOAN ASS'N
 116 West Main262
 Morrison Gordon 519 Chick.....97-R
 Mortensen A E 121 N Adams.....528
 Moseley Ross 311 W Main.....313-B
 Moser Ed 205 S Washington.....50-R
 Moyer Delphia Mrs 107 Railroad ave.....560-R
 Mufler Kenneth RFD 1.....43-F-3
 Mullins Ellis 813 Hockaday.....558
 Murphy Sandra 119 Wood.....550-B
 Murphy Virginia L 1216 W Main.....513-X
 Musgrove G C 522 Chick.....269
 Mustain Ray RFD 2.....434-R

N

Nagel A O 114 Fox.....713-B
 National Guard Btry "A" 127th FA Bn
 E Main & 10th.....247
 Nelson E W 18 N Adams.....438-X
 Nelson Elizabeth Mrs 515 W Conn.....293
 Nelson J A 400½ E Main.....295
 Neumeyer Ben F RFD 2 Alta Vista.....41-F-9
 Newcomb Tom RFD 3.....19-F-12
 Newton Claude 104 E Main.....139-X
 Nichols C R Motortel336
 Nigh Harry 215 E Main.....11-X
 Nix W E 325 Simcock.....385-W
 Norris C W 719 W Main.....380
 Norton A T Mrs 109 S 4th.....258
 Norton H M Mrs 126 N Rockhill.....610
 Norvell Anna 212 Wood.....448-B
 Nosker Raymond L 803 W Main.....164-R
 Nott Gaylord 37 McCardell.....344-W
NOTT'S DRY GOODS 207 W Main.....65
 Nystrom John L RFD 2.....15-F-2
 Nystrom Oscar 604 Hockaday.....189

O

O'Donnell W F 203 Wood.....448-W
 Ohm John J carpnr RFD 2.....145-W
OLD TRAIL MOTEL Hwy 56 E168
 Oleson J S Mrs 228 Conn.....289
 Olsen A B 818 Donnon.....204-R
 Olsen Andrew RFD 1.....5-F-3
 Olsen Oliver RFD 3.....22-F-3
 Olsson Frank R 430 W Conn.....265
 O'Meara P L Plumbing 303 Spencer.....253
 Orton Alan 916 E Main.....499-R
 Orton Alvin A W Conn.....145-R
 Orton M M 621 Chick.....406-W
 Osborn E S 29 S Adams.....505
 Osborne Edith Mrs 26 N Adams.....61-B
 Osborne Laura Mrs 408 Hockaday.....712-B
 Osborne LeRoy RFD 2.....8-F-7
 Osborne Mason RFD 1.....8-F-9
 Osborne Wm 817 E Main.....570-B
 Ottinger Harold L 406 Hays.....19
 Ottinger Iva Mrs 418 Hockaday.....51-B
 Outpost Grill & Dining Room Hwy 56 E.....182
 Owens H L 929 E Main.....541

P

Page Hardin M 828 Hockaday.....298-R
 Page R M Mrs 7 S 4th.....716-B
 Palmer Richard N 222 N Chautauqua.....112
 Parker J C Mrs RFD 1.....114-B
 Parker Lawrence "Bill" 401 N Chautauqua.....121
PARKER REST HOME 401 N Chautauqua121
 Parsons R H 224 N Mission.....98-R
 Patrick George 127 S Mission.....308
 Patterson H M Mrs 613 White.....135
 Patterson Implement Co 501 E Main.....348
 Pattison H E 316 Elm632
 Pattison W L Jennings344-X
 Pattison W W 503 N Mission.....674-B
 Patton N M 26 N Chautauqua.....525
 Pauline The 410 E Main.....268
 Pearson Melvin 517 Columbia.....239-R
 Pearson Victor 25 S 8th.....53-R
 Peebles L E 819 Welch.....520-R
 Pemberton Earl Mrs 106 S 5th.....559-B
PEOPLES FOOD MARKET 223 W Main.....207
 Perrin Glenn H 705 Hockaday.....490-X
 Person Richard W Main RFD 1.....481-X
 Peter Pan Ice Cream Store 212 W Main.....170
 Peterson C E RFD 3.....27-F-5
 Peterson Charles H 317 Park.....87-B
 Peterson Clifford RFD 2.....38-F-14
 Peterson Earl 229 Hockaday.....285-R
 Peterson Edith 126 S Neosho.....550-X
 Peterson Susie Mrs 207 Elm.....431-B
 Pickett Ethel 222 S Belfry.....384
 Pickett M D 16 N Rockhill.....486
 Pickett W L Truck Line 1210 W Main.....412-B
 Pickett Wayne 325 N Washington.....538
 Picolet David RFD 2.....34-F-9
 Picolet James RFD 2.....34-F-14
 Pierce W H Mrs 406 N Belfry.....178-R
 Pinkenburg Albert RFD 2.....11-F-5
 Pio C E 316 Preston.....62-W
 Pio J L 702 W Main.....628-B
 Pio J L Ins 306 W Main.....563
 Pirtle F N Abstracter 123½ W Main.....16
 Residence 617 Hockaday.....490-B
 Pitts Earl 203 N Union.....713-X
 Pitts Thomas Mrs 405 Spencer.....584-X
 Plenert Charles L 429 S Chautauqua.....97-X
 Porter A B RFD 3.....25-F-3
 Porter E E RFD 3.....25-F-8
 Porter Elven 4th & Market.....181
 Porter R C RFD 3.....25-F-3
 Porter Ruth 702½ W Main.....628-R
PORTER TV SALES & SERVICE 214 W Main.332
 Post Office Main & Wood.....631
 Potter Clark 217 Wood.....562
POWELL JAMES A MD 28 N Neosho.....4
POWELL JOHN F DDS 111½ W Main.....192
 Residence 804 Hockaday.....260
POWERS IGA SUPER MARKET
 829-831 W Main.....600
 Powers Walter 315 N Chautauqua.....259
 Prater C S 102 Park Lane.....187-X
 Prater Helen 19 N Chautauqua.....618
 Prather Frankie 720 Simcock.....582-R
 Pullins A L 502 S Neosho.....195
 Pullins Vinson 615 Simcock.....190
 Pullins Zero Lockers 216 Hockaday.....86
 Pykiet Victor R 128 S 11th.....533-R

Q

Quiett John Mrs 903 Donnon.....429-B

R

RECA—(See Flint Hills RECA)	
Rader Harry 618 White	567-B
Ramsey E P 315 Chick	60-R
RAMSEY LAUREN W INSURANCE AGENCY	
220 W Main	342
Rasmussen Lacy Mrs 219 S Chautauqua	519-X
Ratliff Marvin G 121 N Mission	296-X
Ratliff O B Mrs 206 E Main	11-W
Ray W J Mrs 415 Hockaday	338
Read Elmer RFD 3	18-F-7
Redicker Gerald 303 N Mission	709-W
Reed Richard Dunlap	33-F-4
Rees A O 221 Hays	15-X
Rees Harry W Hall	29-B
Reese Alfred 209 Grove	87-X
Reeves Earl Mrs 203 S 3rd	549
Reitz C E 628 Hockaday	196-W
Relford Bernard 812 Sample	81-R
Rendezvous 119 W Main	120
Reser Gladys Mrs 907 Hall	50-B
Revere Frank J RFD 3	43-F-12
Revere James RFD 1	44-F-5
Reynolds Kenneth W Main	686-R
Rhodes Lumber Co 17 S Neosho	214
Rhodes Morrill RFD 3	21-F-8
Richards Floyd RFD 3	25-F-12
Richards Ralph RFD 3	25-F-9
Richter Fred Mrs 215 Hockaday	240
Ridenour G F 122 Lakeside drive	404
Riely J G 1230 W Main	732-B
Rimbey C L RFD 1	45-F-7
Rindi Charles 306 Hays	591
Ritz Theatre 312 W Main	500
Roberts A G 208 W Conn	236-X
Roberts Dorothy Mrs 514½ Columbia	508-R
Roberts Edgar 322 N Chautauqua	639
Roberts Fay E 221 Simcock	726
ROBERTS GLEN GARAGE 103 Union	474
ROBERTS OIL CO 203 E Main	436
Roberts Ruth Mrs 212½ W Main	350-X
Roberts T H 216 Sunset dr	653-R
Robidou James RFD 2	14-F-4
Rochat Lindsay RFD 2 Wilsey	23-F-12
Rogers L 223 Sunset dr	634-W
Rose Verna 428 W Conn	72-X
Ross Raymond Valley	718-B
Rosser Harry J 729 W Conn	224
Roswurm Bill RFD 1	9-F-16
Roswurm Clarence 124 Lakeside dr	733
Roswurm Lloyd 613 W Main	657
Roswurm Retail Liquor Store 9 E Main	670
Rowland John H RFD 2 Alta Vista	17-F-11
Ruch Ed 511 Hays	488
Ruddick Book Store 211 W Main	21
Ruddick Norville M W Main	552-B
Rude W L Mrs 612 W Main	556
Rumold Merle R 201 S 10th	711-X
Rumsey E E 131 N Adams	349
Rumsey Gladys Mrs 124 Hockaday	485
Rumsey L H 404 Hockaday	176
RUMSEY & WHITE HARDWARE 129 W Main	42
Russell R D Mrs 203 Market	731-B

S

Saddle Rock Cafe 15 S 6th	595
St Rose Rectory 310 Spencer	330
Sanford Clifford RFD 1 Wilsey	34-F-3
Sanford E M 803 Hockaday	394
Sappington Deon 303 S Neosho	697-B
Sargent C W 715 Columbia	480
Sarratt J C 511 N Mission	674-W
Saunders J L 917 E Main	553

SAUNDERS MILLING CO 601 E Main	143
SAUNDERS OIL CO 601 E Main	143
Saundra's Bakery 304 W Main	228
Sawyer A C 321 N Union	713-R
Sawyer Clarence S Chautauqua	177-W
Sawyer Wm G 406 Hays	515-W
Schedler Donald 28 S 10th	700
Residence 24 S 10th	700
Schlumbohm T S Mrs 414 W Main	717-B
Schmidlapp A L Railroad av	560-W
Schmidt A J 512 Conn	403-B
Schmidt Al Liquor Store 917 W Main	248
Scholes Ray RFD 1	565
Scholes Rex optmtrst 12 N Neosho	420
Residence 176 Hillside dr	382-R
Scholes Van Mrs 116 N Chautauqua	75-B
Scholes Van A Ins & Abstracter 22 W Main	594
Residence 730 Hockaday	292
Schoof Charles RFD 1	29-F-5
Schoof Gail RFD 1	28-F-7
Schoof Glen 102 N Belfry	478
Schoof Roy RFD 2	40-F-9
Schoof V E 107 Velle	106-R
Schoof Waldo RFD 1	28-F-3
Schools	
Four Mile School RFD 1	5-F-11
Garfield 706 E Main	365
High School 129 Hockaday	96
St Rose School 614 Custer	330
Washington 712 Columbia	209
Schreiber Wallace RFD 3	119-B
Schultz James E Dr 136 Lakeside dr	274
Schwarz Gus RFD 2	16-F-4
Scott Leland RFD 2	15-F-7
Scott Ralph RFD 2	38-F-10
Scott Walter P RFD 2	38-F-11
Selective Service Local Board 48	
Post Office Bldg	669
Seth A E RFD 2	46-F-14
Seth C F 319 Kaw	256-W
Settler Lillie Mrs 619 Custer	681-B
Sharp H E 125 S 11th	678-B
Sharp Roy J Mrs 614 Chick	548-X
Sharpe Homer 618 Hays	534-X
Shaw Virginia R Mrs 125 S Chautauqua	472-X
Shawgo Gail 718 Hays street	217
Shearer Dillis RFD 1	29-F-13
Shearer Earl RFD 1	29-F-8
Shepherd Howard 216 N Rockhill	75-R
Shippy R L 518 Oak	337-B
Shubert C O 211 S 10th	711-R
Shubert Marton RFD 3	25-F-15
Shubert Russell 118 S 10th	711-B
Shults Royal 711 Columbia	61-W
Siegrist Lawrence 414 S 4th	180-R
Sill Francis RFD 2	13-F-9
Simmons Guy 18 S 3rd	70-W
Sims J A RFD 1	465
Sisson A P Mrs 117 S Belfry	234-B
Sisson A R 20 E Main	352
Sisson Charles 409 Hall	95
Sisson H G Mrs 227 Hockaday	33-B
Sisson Josephine Mrs 527 Hall	241-X
Sisson Laura Mrs 408 Chick	592-B
Sisters of St Joseph 310 Spencer	473
Skeen Andrew RFD 2	23-F-8
Skeen Glen L RFD 1	5-F-4
Skinner Edward T 225 N Washington	110-X
Skinner L L 722 W Main	446
Slack Carl 322 E Main	532
Sly Gene 203 Velle	254-X
Sly Oren J West Main	686-B
Smith Clell RFD 3	33-F-7
Smith Elliot 303 Chick	489
Smith Ethel M 408 Hockaday	712-X

Smith Floyd E 114 Park Lane 395
 Smith Gordon 620 Hockaday 422
 Smith H L 610 W Main 438-R
 Smith Ira 214 Market 275
 Smith John H 311 N Washington 110-B
 Smith Kent 108 Park Ln 382-X
 Smith LeRoy J 310 N Washington 110-R
 Smith Roy 602 Chick 36
SMITH'S PHARMACY 115 W Main 48
 Snider A H 111 N 8th 154-X
 Snider E H 502 Columbia 482
SNIDER E H GARAGE 24 N Union 77
 Snider Ed 320 Park 87-R
 Snider Emma Mrs 307 N Chautauqua 72-R
 Snider Ralph W 220 Sunset dr 233-X
 Snider W H 221 Hall 390-W
 Snodgrass Harvey RFD 3 25-F-7
 Snyder George B Rev 122 S Belfry 33-W
 Snyder Harry Mrs 414 Columbia 572
 Sobke Elmer E 805 E Main 204-W
 Soil Conservation Service ofc
 Court House 232
 Sorenson Louis 114 Conn. 507-B
 Sorenson V E 421 N Mission 674-R
 Southard Elsie Mrs 310 Park ave. 604-R
 Sowers Fred 19 N 8th 589-R
SPECIALTY SHOP 108 W Main 266
 Spence Jack 203 Preston 347
 Sprague F J 516 Hays 264
 Stanbrough Donald RFD 2 43-F-2
 Stanbrough Gilbert US 56 East 168
 Stanbrough Welding Service 17 S 5th 46
 Stansell George 222 Chick 390-B
 Stapleton Lester 715 S Neosho 81-B
 State Highway Comm 10 Wood 477
 Steck Claude 102 E Main 587
 Steck's Barber Shop 222 W Main 49
 Steere Harry 319 E Main 70-R
 Steffek Geo Const Co High School 578
 Stern Donald 1300 W Main 513-R
 Stevenson Sarah 404 Market 193-X
 Stewart John 702 Stevens 238-X
 Stillman Frank Mrs 106 Park Lane 109-W
 Stirling E G 426 S Belfry 561-X
 Stitt W A Mrs 821 Donnon 429-X
 Stiver W H Jr RFD 3 41-W
 Stiver W H Sr RFD 3 494-W
STODDARD BEAUTY BAR 125 W Main 100
 Stoddard Wm 1229 W Main 732-W
 Stone A A 326 W Conn. 503
 Stone Chas 401 Union 507-W
 Stone George Mrs 405 Market 193-W
 Stone Lulu Mrs 102 Market 501-R
 Stoneking Peter F 214 Sunset dr 287-X
 Strieby A H Mrs 403 Hockaday 471
 Strieby W R 118 S Chautauqua 493
 Strike 'N Spare Bowling Lanes 411 E Main. 203
 Strom Chester A S 10th 113
 Strom Gladys 202 S Rockhill 548-B
 Sullivan C R 921 E Main 305
 Sumner C C 124 N Mission 601
 Sumner Norma US 56 East 218-X
 Suplee G B RFD 1 44-F-4
 Swanson Glen R 309 Oak 3-B
 Swanson Vera 619 W Main 52-X
 Swenson Adrain Hauck road 337-W
 Swenson Alfred RFD 1 641-W
 Swenson August RFD 1 641-B
 Swenson Ross RFD 1 24-F-11
 Swenson Wesley Dunlap 33-F-10
 Swimming Pool S Neosho 339
 Swisher Virgil RFD 2 33-F-8
 Syring Curtis 806 Columbia 31-W

T

Taggart John L 137 Lakeside dr 721
 Tally Arthur E RFD 2 15-F-3
 Taylor C W 614 Robinson 498
 Taylor Ralph RFD 3 26-F-12
 Taylor Robert 900 S Neosho 326
 Taylor's Dry Cleaners & Laundry 320 W Main. 155
 Teel Sam RFD 3 42-F-4
 Teneyck Edward 417 Walnut 180-X
 Tharpe Safety Service 423 E Main 131
 Thomas Allen C 1011 Guston 132-X
 Thomas Dale 620 Robinson 210-B
 Thomas Preston RFD 3 47-F-12
 Thompson Bradley 417 Columbia 546
 Thompson J U RFD 3 368
 Thompson R C 127 N Chautauqua 440
THOMPSON TRANSPORT CO INC 214 S 4th. 310
 Thowe O B RFD 3 18-F-6
 Tiede Erwin RFD 1 9-F-9
 Timm John 300 N Adams 710-W
 Timm Levi RFD 2 40-F-10
 Tobyne RA Mrs 416 Chick 557
 Tompkins Harry M atty 116 W Main 621
 Residence 206½ N Rockhill 483-B
 Torgeson Clarence RFD 2 40-F-7
 Tornquist Norman 809 E Main 205-W
 Trainer L R 812 Hockaday 428-R
 Triemer Otto 814 Donnon 205-B
 Trostle W M Mrs 209 Railroad ave. 171
 Troup J E 21 S 8th 53-B
 Troxell Elmer 925 E Main 396-B
 Troxell Leo E Hall 29-X
 True Miles W RFD 3 21-F-14
 Turnbull W T 513 Hockaday 472-W
 Turner Eva 420 Hockaday 51-R
 Turner J N C G Lake 13-F-6

U

Ullrich A C 202 Wood 346
 United Oil & Gas Royalty Ass'n Inc
 11 S Neosho 450
 U S Government
 Agricultural Stabilization &
 Conservation Office 401 E Main 400
 Engineer Corps 422 E Main 542
 Farmer's Home Administration
 Post Office Bldg 615
 Post Office Main & Wood 631
 Selective Service Local Board
 Post Office Bldg 669
 Soil Conservation Service Courthouse 232
 Unruh Milford RFD 1 5-F-8

V

VFW Club House RFD 2 8-F-3
 Vahsholtz Martin RFD 2 38-F-2
 Van Fossen Everett 222 S 11th 533-W
 Van Fossen K L 602 Robinson 589-B
 Van Fossen Melvin 225 E Conn. 479-B
 Vell Raymond 405 N Washington 173-B
 Vermillion A L 102 S 3rd 3-W
 Volland Clarence 216 Conn. 236-R

W

Waddle Nellie S 8th 53-W
 Waffer Fred RFD 2 40-F-12
 Waggoner C E 1320 Kansas 233-R
 Walker O C 301 E Walnut 67-R
 Walker Ralph RFD 2 206-X
 Walker W H Mrs 228 Chick 390-R
 Warneke Clarence Jr RFD 1 44-F-12
 Warneke Clarence A 803 S Neosho 617

12 Warner—Ziegler

Warner Harold 114 N Union.....	374	Wilson J S 119 N Rockhill.....	402-B
Warnica Charles C Mrs RFD 2.....	46-F-13	Wilson James B RFD 1.....	684-B
Warnica F A 103 N Adams.....	696	Wilson John R RFD 3.....	47-F-3
Wasmund Roy RFD 2 Alta Vista.....	41-F-2	Wilson L A Jr 111 S Rockhill.....	518-X
Waters David H Jr S 11th.....	533-X	Wilson Leslie RFD 3.....	47-F-5
Waters Maude 612 Chick.....	548-W	Wilson R R Mrs 620 W Main.....	469
Watts W H Mrs 110 N 8th.....	529	Wilson Scott 629 W Columbia.....	628-W
Waugh M Joseph Mrs 208½ W Main.....	350-R	Wilson T Sager RFD 1.....	45-F-3
Waymire Jack 712 Hockaday.....	616	Winfield E K 423 Union.....	501-W
Weaver Donald Mrs 902 Welch.....	263-B	Winteroth Everett RFD 2.....	14-F-12
Webster Maurice 828 E Main.....	447	Wodke Fred Fox.....	69-W
Weeks Bailey 39 Orchard.....	106-W	Wodke Leland J 16 Valley.....	501-B
Weeks Lloyd 102 Preston.....	210-R	Wodke Melbourne 1203 W Main.....	9-W
Weeks Time Shop 16 N Neosho.....	37	Wodke W A 315 Spencer.....	569
Weeks Virgil 204 Sunset dr.....	287-R	WOOD IMPLEMENT & MOTOR CO INC	
Weirich Roy RFD 2.....	38-F-3	26 E Main.....	454
Welch Marcia W Hall.....	29-R	Wood Jimmie 411 N Washington.....	173-R
Welch William A W Hall.....	29-W	Worcester I L 20 S 4th.....	70-X
Weller Orville 103 N 8th.....	357	Worley Norman 202 N Washington.....	148
West Lyle R 730 Stevens.....	238-B	Worley Ross 720 W Conn.....	710-X
Western Auto Associate Store 106 W Main.....	353	Wortman Edwin R 421 W Conn.....	677
Whisler Denie Mrs 118 S 11th.....	678-R	Wray Carroll 218 Columbia.....	728
White C H Mrs N Belfry.....	200	Wray Eugene 203 N Rockhill.....	534-W
White C H & Sons RFD 2.....	276	Wright H P Mrs 901 E Elm.....	520-B
White Floyd 427 Hall.....	592-R	Wright Verl 410 Market.....	69-R
White H O 417 Oak.....	559-R	Wyatt Jess Valley RFD 2.....	737-R
White Hale 410 W Main.....	487	Wyckoff Duaine 212 Simcock.....	709-B
White Harry N Belfry.....	393		
White Henry RFD 2.....	371	Y	
White Paul 204 S Neosho.....	455	Yadon Carl 123 N 10th.....	613-W
White Vera 429½ W Main.....	250	Yahn Rest Home 10th & E Main.....	199
Whitlock B R RFD 1.....	9-F-3	Young Ethel I 300 N Washington.....	64
Whitmarsh O E Mrs 528 Chick.....	548-R	Young Hazel RFD 1 Dunlap.....	27-F-8
Wilkerson Bill RFD 3.....	26-F-10	Young Lloyd C 426 Hockaday.....	712-R
Wilkerson C R 317 E Main.....	458	Young Nona Mrs Railroad ave.....	560-B
Wilkerson Fred Mrs E Elm.....	354	Young W L 324 Union.....	314
Wilkerson L E 318 N Chautauqua.....	484	Young Willard truckng Hauck rd.....	567-W
Wilkerson Ray E Elm.....	520-W	Younggren M LeRoy RFD 3.....	20-F-10
Wilkerson Roy RFD 3.....	26-F-7	Younggren O H 808 E Main.....	376-B
Wilkerson Ted RFD 3.....	26-F-6		
Williams Alvin 323 Park ave.....	87-W	Z	
Williams Earl 922 Donnon.....	372-B	ZEKE'S RADIO & T V 225 W Main.....	124
Williams Esther 524 W Main.....	290-R	Zerbe Leland RFD 3.....	19-F-6
Williams Florence 727 E Main.....	719-R	ZERBE'S FARM SUPPLIES	
Williams N W 142 Lakeside drive.....	194-B	520 E Main.....	156
Williams R H S 9th.....	547-X	Ziegler Herman 520 W Main.....	239-W
Williams Wallace RFD 3.....	25-F-11	Ziegler Lester 424 N Spencer.....	516-B
WILMA'S BEAUTY SHOP 214 Hockaday.....	607	Ziegler Wm Mrs RFD 3.....	21-F-11
Wilson Ernest RFD 1.....	114-W		
Wilson Harold E 1330 W Main.....	722		
Wilson Herbert 618 Columbia.....	506-R		
Wilson Hugh RFD 1.....	481-W		

THIS CITY PLAYED AN IMPORTANT PART IN
EVERY PERIOD OF KANSAS HISTORY

Welcome Centennial Visitors To Council Grove

By George W. (G. Bill) Coffin, President and General Manager

of

The Council Grove Telephone Company

Welcome to Council Grove in our States' Centennial Year. Nowhere within the confines of the entire commonwealth can you so catch the spirit of one-hundred-year-old-Kansas as in the city of Council Grove. You are in the most historical city in Kansas. You are where you can celebrate the centennial year most auspiciously. Our city and locality furnishes the proper setting. Our friendly citizens furnish the proper atmosphere. You can enjoy yourself to the fullest.

Here you can feel the spirit of Kansas and you can relive, in vivid imagination, every era of the States' past. You can feel the spell of the period of adventure and exploration and the men who traversed this area, Coronado, Cabeca de Vaca, DeSoto, Don Juan de Onate, Penalosa, Lewis and Clarke and Zebulon Montgomery Pike, who passed through the territory of the Osage Indians in Kansas, purchased a portion of his supplies from them and traveled to the village of the Pawnees in what is believed to have been Republic County. They had the Spanish flags flying and were in possession of Spanish merchandise. He persuaded about four hundred warriors to lower the Spanish Flag, and the Stars and Stripes were floated over Kansas for the first time. This was in 1806, under the administration of Thomas Jefferson. It may also be pointed out that in 1559, Don Juan de Onate, a dauntless Spanish explorer, passed over the Santa Fe Trail country. His was the first expedition to chronicle the existence of the Kanza or Kaw Indians who played such an important role in the history of Council Grove. He gave them the name of "Escansaques".



G. W. Coffin

The period of Kansas history, from exploration to the time Kansas was organized as a territory in 1854, was largely as an Indian country. Council Grove played a very important part in this period. Kansas was inhabited by four original tribes of Indians. The Kaws or Kanza Indians lived in the northeast part of the area; the Osages were in the eastern part, south of the Kansas River; the Pawnee tribe lived north and west of the Kaw Indians. The Pawnees were once called Quiviras. Three tribes of Pawnees lived in villages, but the fourth roamed over a wide territory and hunted. They were the Comanches, sometimes called the Padoucas, and were fine horsemen, brave and warlike.

The land around Council Grove was a common hunting ground for all tribes, and tradition has it that it was a place where they gathered for barter trade and to smoke the pipe of peace. A big trail crossed the Neosho River, above the present bridge, in a fine bed of gravel.

In 1847, the Kaw Indians were removed to a twenty-mile-square reservation around Council Grove, and this was home to 1,600 Indians until 1873, when they were removed to Oklahoma. The locality abounds in Indian tradition. Its first citizen was Vice-President Charles Curtis, who lived on the reservation.

In 1854, Kansas became a territory and was a territory until 1861, when it became a State. Again, Council Grove played an important role as the most important city of the Santa Fe Trail and the gateway to the West.

No other city in our great State of Kansas is so resplendent with the events and the spirit of the entire history or played such an important part in every era of the States' history. Nowhere else will you enjoy a centennial visit so much. Take time to enjoy it.

Council Grove Almost Became The First Territorial Capital Of Kansas

By George W. (G. Bill) Coffin

Under the administration of President Thomas Jefferson in the year 1803, the territory which is now Kansas became a part of the United States. The territory was acquired through the Louisiana Purchase and the claims of the French to all land in America were extinguished. For the first fifty years, this region was little used by the white man except as a pathway to the West.

The passage of the Kansas-Nebraska Bill by Congress established Kansas as a territory in the year 1854. The period of Kansas history from 1854 until the admission of Kansas as a State on January 29, 1861, is the territorial period of Kansas history, and these seven years made the name "Bleeding Kansas" known throughout the nation. The year 1854, marks the end of the period when the region was used as an Indian hunting ground, and marks the beginning of its use as a home for white people.

The town of Council Grove had played, perhaps the most important role of any settlement in the State during the Indian Period when it was the home of the Kaw Indians, the teeming outfitting station at the eastern end of the Santa Fe Trail and site of the Treaty of 1825. It was not unlikely then, that when the new Territorial Governor—Gov. Andrew H. Reeder—was appointed by President Buchanan, that it became his intention to make this prominent city the Territorial Capital of Kansas.

Gov. Reeder was well received by all the people, and his first act was to make an inspection tour of the two settlements located farthest to the west—Fort Riley and Council Grove. He and his staff were entertained at the Kaw Indian Mission. While it was his intention to make the town the Territorial Capital, it was found that a good title could not be secured to the land, as Council Grove was located inside the twenty-mile-square Reservation of the Kaw Indians. Thus, the course of history denied to her the privilege of being the first Territorial Capital of Kansas.

However the town retained the 1,600 Indians and the Kaw Reservation until 1873, and had the honor of having a citizen in the reservation and community become the first Vice-President west of the Mississippi—Hon. Charles Curtis. The town continued to be the most important city of commerce and trade during the Territorial Period, and played a major role through every era of the States' history.

And thus, while the course of history denied Council Grove the honor of being the first Territorial Capital, it gave it the reservation of the Kaw Indians - one of the four native tribes of Kansas - and a great Vice-President, who was a prominent national figure for many years before he became Vice-President—1928-1932. His ticket was defeated by Franklin D. Roosevelt in 1932. Council Grove played a matchless role in the history of our State which became the 34th State on January 29, 1861.



G. W. Coffin

Peerless City Of The Santa Fe Trail

By George W. (G. Bill) Coffin

Council Grove occupied a unique place in Kansas early days. No other city in the State played a similar role. It played a major role during the period Kansas was occupied largely as an Indian country from 1803 up to 1854 when it became a territory, with the Kaw Indian Reservation and 1,600 Indians here.

At the same time, and concurrently with the use of the region as an Indian country, Kansas was largely used by the white man only as a pathway to the Southwest. In this role, Council Grove was the peerless city of the commerce of the Santa Fe Trail and played the major role in this capacity. It was the only such city in Kansas to play a major role in the Indian country period and the Santa Fe Trail commerce at the same time. In this respect, it occupied a distinctly unique place in our history—and played a major role in a dual capacity. No other town in Kansas has had such an important role in the development of the State.



G. W. Coffin

Through the portals of Council Grove in 1822, passed Capt. Wm. Becknell, of Missouri, with his thirty men and five thousand dollars worth of merchandise. From this time forward the trade with Santa Fe grew, based on tales of exorbitant profits. At Council Grove the famous Treaty of 1825 was made for the right of way across Indian lands of the Osages. And thus, the greatest route of international overland commerce came into existence, and it passed through the exact present main street of Council Grove. It should be pointed out that Santa Fe was a foreign Spanish city and the route of commerce an international route between countries. Thus, Council Grove stood at one end of the route and the second oldest city in America at the other—Santa Fe. Council Grove was the peerless city of the Santa Fe Trail in America.

The commerce from the Missouri River points converged on Council Grove to form its caravans and start from the "outfitting-station." Throughout the period from 1822 forward, there passed through these portals the greatest extravaganza of overland commerce the world has ever known. Vibrating to all of the struggles of "Bleeding Kansas," through the Territorial period and until 1861, the commerce continued until 1880, when the first rails pushed into Santa Fe and the commerce of the Trail vanished.

In 1849, the Government entered into a contract to carry the overland mail from Independence to Santa Fe. The mail was carried by wagon and the mail station was in the Hays store building, which was a part of the present Hays Restaurant. So that Council Grove boasts of many of the same buildings, including the Hays restaurant, which served the commerce of the Santa Fe Trail, and is a most valuable historical landmark today. A building was built at the corner of Main and Wood Streets for the storage of grain for the mail contractor. About a hundred mules were kept in a corral here by the mail contractor, Jacob Hall. A daughter of Jacob Hall visited my office the past year seeking information in regard to the activities of her Father—the mail contractor. After the overland mail, came the stagecoach about the year 1850.

During every stage of the history of Kansas; Indian period, Territorial period and up until 1880, in Statehood, there passed through Council Grove and down its present Main Street, the pageant and extravaganza of overland commerce. The wagon mail train, and later the "Overland-Mail-Stage-Coach," as it was called, formed the greatest extravaganza of history in the "Peerless City of The Santa Fe Trail."



The author, George W. (G. Bill) Coffin, standing in front of the old headquarters building on the Kaw reservation in 1959.

Let's All Citizens Of Morris County Mark And Preserve The "Kaw Reservation Drive"

By George W. (G. Bill) Coffin

The Kaw Indian Nation was one of the four original Indian tribes to inhabit the area that is now the State of Kansas. In the spring of 1847, the Kaw Indians were removed from their villages along the Kansas River to their new home on the twenty-mile-square reservation at Council Grove. This was home to 1,700 Indians.

In 1847, Seth M. Hays obtained a license to trade with the Indians, and the first white settler came to Council Grove. Up to this time not one white settler had

come to Morris County. By 1850, there were twenty-five persons here, and all were government employees or held licenses to trade with the Indians. So that the fact stands out that the Kaw Indians were responsible for the settlement of Morris County.



G. W. Coffin

As a very small boy, I remember the Kaw Indians going hunting every morning, passing my Father's-James Coffin's-farm, and sometimes, stopping to see him. Council Grove's distinguished citizen, Chief Frank Haucke, was adopted into the Kaw Nation in 1925, and he can be of great help in establishing a memorial drive to the Kaw Indians. All of the structures listed below are located on the Haucke farm.

Citizens of Morris County should make the "KAW RESERVATION DRIVE" to go south on the Dunlap road; across Big John Bridge; then east and north past the Kaw Reservation Headquarters buildings, the boyhood home of Vice-President Charles Curtis; past the Unknown Indian Monument dedicated by him and a short distance from two original Indian houses, one occupied by Chief Washunga. Then, past the Rob't Barth farm and back into town on the Dunlap road. Let's all citizens of Morris County join to mark and preserve these great shrines that were responsible for settlement.

(**Editors Note:**—The following article on Council Grove was written by the author, George W. Coffin, on invitation of the City of Council Grove, as a frontispiece to the new City Book of Ordinances which is being published soon. The article summarizes the important events of the city, and points out

that the Santa Fe Trail came into existence with the treaty here August 25, 1825; that formal and public education began here in 1850; and that the town almost became the first Territorial Capital. Also, that the exact route of Main Street was the original Santa Fe Trail.)

Council Grove

By George W. Coffin

The history of Council Grove is written in capital letters. It embraces the entire panorama of western life in America.

Nestled over and among the jaggy hills where Elm Creek flows into the beautiful Neosho, the most notable town of "Santa Fe Trail Days" spreads out on both sides of the river and over the grass covered hills beyond.

Even before settlement was made of the town, the virgin western territory on which it was built played a unique role in the history of our country.

The Indians had given the stream which now flows through the middle of our city the name "Neosho" long before the region was thought of as a land of settlement by the White Man. In English, the name means "stream with water in it."

Long before the Santa Fe Trail came into use there existed a route of trade, used by traders from the copper mines of the Lake Superior Region, to the Southwest which passed through Council Grove. It followed, roughly, the road from the northeast into this territory and then followed an old Indian trail southwest, passing near Elmdale.



G. W. Coffin

While travelers passed over the region of Council Grove as early as 1820, the region of the town, with its beautiful streams and belts of timber, was held by various Indian tribes as a common hunting ground and every year, tradition has it, they would meet and smoke the pipe of peace beneath the spreading oak trees.

An event, of utmost importance to the history and life of the town and which is considered the beginning of the system of Kansas highways, took place beneath a spreading oak tree on August 25, 1825. Three commissioners, representing the U.S. Government, signed a treaty with the Osage Indians for a right of way through Indian lands from the Missouri River to the border of Mexico, and the greatest overland highway of international trade — The Santa Fe Trail — came into existence. The town derived its name from this council with the Indians, and it is the only town in America with this name. The famous route passed into history as the "Santa Fe Trail," and the present Main Street of the town was a part of the original Trail.

(See Next Page)

In the year 1846, a treaty was concluded with the Kaw Indians, whereby a tract of land twenty miles square was obtained as an Indian reservation. This reservation included land on which is built the town of Council Grove. It was home to approximately 1,600 Indians.

In 1847, Seth M. Hays, of Westport, Mo., who was the first settler in the town, came to trade with the Indians and built the first log house. He also later built the Hays Tavern from which he carried on various kinds of businesses.

In the year 1850, an event took place which may be considered as the beginning of the public school system of Kansas, or at least the beginning of formal education in the State. The Methodist Episcopal Church entered into a contract with the government to erect a school building for the education of the Indians. Since the Indians did not take kindly to the education offered them, the school was used as a school for the white children of the community. It was the first school for white children in Kansas. The old Kaw Mission is now owned by the State and operated as a museum. T. S. Huffaker was the first teacher.

Another event which would have proved of vital importance to Council Grove occurred shortly after the passage of the act by Congress known as the Kansas-Nebraska

Bill in 1854, by which Kansas became a territory. Governor Reeder was appointed the first governor of the territory and soon thereafter with a full corp of staff officers came to Council Grove with the intention of making it the territorial capital. In this he failed as the land and a good title could not be procured from the Indians. And thus Council Grove came very close to being the first territorial capital of Kansas. Also, later on, many of the settlers had trouble determining what land the Indians owned and this caused some concern over land titles.

Council Grove was the only trading post on the Santa Fe Trail between the Missouri River points and Santa Fe. Settlers continued to arrive and it was the most important stopping place on the entire route. Travelers and traders converged here from all points, caravans were organized and captains were elected; beyond was danger, Indians and buffalos. "Down to Council Grove" was the common language for those forming caravans.

With this glorious past Council Grove, located in a fertile farming country at the edge of the largest area of the finest grass in America—the Flint Hills of Kansas—, lives in the reflected glory of the past and moves on to greater achievements in the future.

(Editors Note:—The following essay on "The Dog" has received wide publicity in many newspapers and comments from many columnists. Milton Tabor said the author, G. W. Coffin, praised the dog as high as

Heaven "or higher". It is a classic in expressing the affection of the human race and children for dogs and pets. The author has received many letters from readers concerning it.)

The Dog

By G. Bill Coffin

Man is the penitralia of the dog—the shrine where he worships.

The time of the year is approaching when city authorities cast their eye toward the dog and seek to curtail his liberty with a Pound and blast his happiness with sumptuary restrictions.

I am for the dog. He fights for his rights and that of his master and his loyalty and fidelity are rarely questioned. He sticks to his owner through any emergency and never wavers or complains. He bares his teeth at the approach of danger and never deserts in case of a fight.

He has a keen sense of what takes place and his knowledge of man is acute.

Dog is man's best pet. He furnishes an outlet for the whims of mankind and his companionship is appreciated by old and young. He is fondled by some, talked to by others, criticized by all, knocked around by a few and fed by the entire bunch. When he dies the youngsters cry, the rest grumble to keep from weeping and the old man swears under his breath while he seeks seclusion and sardonic moisture in big gobs roll gently down his whiskers.



G. W. Coffin

Do not kill the dog. Do not rob him of his liberty and deny fleas and ticks the blessings of good pasture and the elements of secure housing from electric storms and the wintry blast.

Fence your gardens and keep protection around trees at paltry sums and thus keep out poultry and pork and avoid dispute with your neighbors and allow the dog the wide vision of worthless weeds and telephone poles.

Dogs do not smoke cigarettes, chew tobacco, drink cokes or lend their ears to slander and gossip. His mission in life is to make man happy and to make other dogs as unhappy as he can. His bark at night dispels the dismal darkness and relieves the loneliness of the solemn nighttime.

His friendly presence mollifies despondency and his growl is like sweet music in the middle of the night. The wag of his tail beckons man to kindly acts and has been known to cure insomnia, pallagia and persistent nightmare.

By all means the dog should live. Let us all get a lesson of friendliness, patience, loyalty and good will which the dog exemplifies in the most pleasing manner and this example should not be ignored or destroyed. Long live the dog!

(Editors Note:—The following article is a recent article by the author, G. W. Coffin, describing the beginning of the Kansas highway system. The following article represents a condensed form of the original article for which the author had the honor of having it published in the 1960 Yearbook of the Kansas Authors Club in which it was widely circulated over the entire State. The author had also written another article on invitation of the editor of the Yearbook which was published in the same volume. Mr. Coffin chose to advertise his home town with an article on "Council Grove", in the other article.)

The Beginning Of The Kansas Highway System

By George W. (G. Bill) Coffin

(The following article is an exact reprint of the condensed version)

"The historic treaty described on the inscription below took place and the highways system of Kansas began on the momentous date of August 10, 1825", so stated George W. (G. Bill) Coffin in a recent article on the subject. "In addition to starting the system of Kansas highways, the event gave it's name to the city of Council Grove from the council of Indians and whites in the picturesque grove, to become the one and only town of Council Grove in the entire United States", Mr. Coffin pointed out.

The story of the historic treaty is told in simple language on the inscription now marking the spot in the picture below.

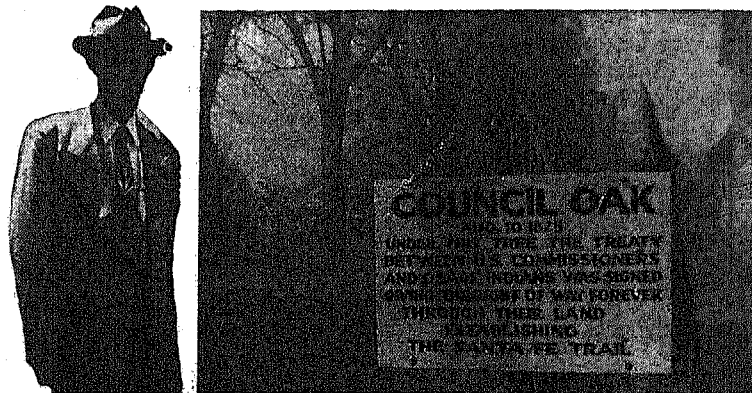

George W. (G. Bill) Coffin, author of the historical story, standing on the site where Kansas highways began.

"The 'Council Oak' became one of the truly famous trees of the country, viewed by thousands each year, until it was blown down in a storm in the year 1958".

"The destruction of the famous Council Oak was heralded throughout the country in the newspapers as the loss of one of America's most famous and historic trees. It was on this spot that the system of Kansas highways began."

A movement is in progress to preserve the historic site by the citizens of Council Grove. The land has been deeded to the public for this purpose by it's generous owner, Maggie Crimm.

"The bill for the creation of the greatest of international highways of commerce was passed March 3, 1824, and signed by President Monroe as one of the last acts of his administration."

"From the historical pageant of the government commissioners and the Indian Chiefs of The Osages sitting under the majestic council oak to sign the treaty in 1825, comes the beginning of the Kansas highway system, the Santa Fe Trail and the naming of a town - Council Grove", stated G. Bill Coffin in his article.

Council Grove

By G. Bill Coffin

Nestled over and among the jaggy hills, where the glassy waters of Elm Creek meet and mingle with the placid current of the beautiful Neosho, the historic old town of Council Grove spreads out on both sides of the river and over the rough hills beyond. It is one of the oldest towns of Sunny Kansas and derives its name from the council of Osage Indians and whites when, under the wide spreading branches of the old oak trees, the paleface and the dusky warrior of the plains concluded the treaty of 1825 and the right of way across the great American desert was granted by the Indians and the Santa Fe Trail was born.



G. W. Coffin

Being the first stopping point on the greatest of overland highways it became an outfitting station and a place of great importance. Seth Hays of Westport, Missouri, established a store and built the first house in the town in 1849.

The stirring scenes of those days have left their mark in many places. Every hill and cave and shady spot has its particular history and tradition which also figures largely in the lore of some of the important places and events. The history of the little village from 1825 to 1850 was a mythical romance in which border ruffians, traders and adventurers figured largely and the dark-skinned shadow of the Kaw Indian was ever present.

Then it was a village of fishing pools and scrubby forest with some giant oak trees where population didn't cut any ice and the sad and mournful wail of the coyote tran-

quilized the loneliness of the solemn nighttime. Today it is a modern city with all the blessings of civilization including lights, water, telephones, paved streets, bonded indebtedness, a few town loafers, old croakers, some old maids, old wheat and I was going to say old "rye" but I will not as I still think that prohibition was the bright scintillating jewel on the shirt front of our progressive commonwealth.

Council Grove is in the midst of the flint hills pastures of Kansas producing blue stem grass that cannot be duplicated in the civilized world. It produces beef that contains all the vitamins. When used moderately the user becomes becomingly fleshy and has had to reduce in order that he might properly be able to get in at the door.

A visitor in search of historical landmarks can view the old Indian Mission, the Belfry hill monument, the hermit's cave, the Postoffice oak, the Council oak where the treaty of 1825 was held, the Custer Elm, the Hays tavern, the Cowboy Jail, the house first built in Council Grove, the Indian Monument and the old Kaw Indian Agency Building, home of Vice President Charles Curtis in his youth, southeast of town, the Artesian wells southwest of the city and an artesian spring. The Padilla monument one mile south, and the "Diamond of the Plains" 12 miles west which was the sure "watering station" in the old days of the Santa Fe Trail.

The Council Grove Lake, a 400 acre body of water northwest of town (two miles) furnishes fishing and boating and water skiing. Most of the year it is the stopping place of ducks, geese and many kinds of water fowl. Stay a few days and rest comfortably in our hotels, and motels, and see the places of interest.

Some Salient Things To Remember About The Only "Council Grove" In The World.

(Only a few of the many important facts about the town)

By George W. (G. Bill) Coffin

Author of, The Story of The Santa Fe Trail

- The territory of Kansas was occupied by only four original Indian tribes—the Kaws or Kansas; the Osages in the eastern part of the State, south of the Kansas River; the Pawnees and the Comanches.
- The Kaws were brought to Council Grove in 1847 on a reservation twenty-miles square and remained here until 1873 when they were removed to Oklahoma.
- The Kaw Indians on their reservation caused Kansas to play a most important part in the period that Kansas was an Indian country up to 1854.
- The Kaw Indians were responsible for the first settlers coming to Morris County beginning in 1847 with Seth M. Hays.
- By 1850 there was not a single Indian tribe left east of the Mississippi River. By treaties they had been removed to Indian country. In 1830 Congress passed the act setting aside the Indian country. Eastern Kansas was included.
- In the next ten years after 1830 seventeen Indian tribes were brought to Kansas. They were not native to this territory of Kansas. Among them were the Iowas, Sacs, Foxes, Kickapoos, Delawares, Chippewas, Pottawatomies, Wyandottes, Shawnees and Miamis. Thus Kansas became an important Indian country. White men could not settle on reservations without the Indians' consent.
- The famous treaty of 1825, was made here for the right of way of The Santa Fe Trail.
- Council Grove was the farthest west of any city in the area and played the most important role at this time and all through the Indian period and the Territorial period from 1854 until 1861.
- It is perhaps the only city in America to have the present main street as the exact route of the original Santa Fe Trail. The famous Hays Hotel and Cafe are original buildings used on the Trail. The Rumsey White hardware store building was used by Santa Fe Trail Traffic. These two buildings were built in 1857 and 1850 respectively.
- The Santa Fe Trail was the greatest route of overland commercial traffic the world has ever known. It was an international route between two countries. Santa Fe on the west end was a Spanish city. On the other end was Council Grove. Santa Fe later became the second oldest city in the U. S. Thus we have Council Grove on the east and Santa Fe, the second oldest city in America today, standing at the respective ends of the great commercial route.
- Council Grove would have been the first Territorial Capital of Kansas if a good title could have been secured to the land from the Indians. (At that time the settlement was inside the twenty-mile-square Kaw reservation-1854.)
- The overland mail had headquarters in Council Grove. A corral with about 100 mules and a grain supply house stood at what is now the corner of Main and Wood. A larger warehouse later stood where the Farmers and Drovers Bank now stands.
- The mail was delivered into the Hays store which was built about 1849 where the Hays Cafe and Hotel now stand. The mail sack was emptied on the floor and everybody helped himself to his mail. Later this building was remodeled into the Hotel—see this famous original and authentic landmark of western life.
- The first house was built in 1847 by Seth Hays, just east of his store building—near where the Hays Hotel now stands. He died in 1873 and is buried in Greenwood Cemetery. He was related to Daniel Boone.
- The Overland-Mail-Stage-Coach—after 1850 also carried passengers and mail through Council Grove. It was a rendezvous of western life in America.

(**Editor's Note:**—The author of the article—G. W. Coffin—alluded to here by the columnist carries on quite a wide banter with newspaper columnists over the State through his own articles and column. The columnist here took the article written by Mr. Coffin apart and made an interesting and entertaining reply which gave much advertisement to Council Grove.)

“There is no end to the historical sights in Council Grove”
... George W. Coffin.

Peggy of the Flint Hills

BY ZULA BENNINGTON GREENE

G. Bill Coffin of Council Grove is more cheery than his name. He should be called a card and he really is that.

Mr. Coffin runs an insurance office. (Perhaps that is far enough away that Topekans will not drive over to get insured.) He advertises that his office is near the Neosho River, which is “a good place to wash your feet.” (Any Topekan who goes over to Council Grove to wash his feet will not likely be taking business away from Topeka, and there's still enough water in the Kaw to wash a few feet.)

The Council Grove Republican carries Mr. Coffin's ad—about half a column of jokes. He knows people would rather read jokes than read about the advantages of being insured.

Dipping back into the history of his town, he tells of the days when it was a “village of fishing pools and scrubby forest with some giant oak trees and the sad and mournful wail of the coyote tranquilized the loneliness of the solemn night time.”

Now, he brags, it is a modern city with “lights, water, telephones, paved streets, bonded indebtedness, a few town loafers, old croakers, and some old maids.”

He modestly states that the Flint Hills pastures “can not be duplicated in the civilized world,” and produces beef that contains all the vitamins.

There is no end to the historic sights in Council Grove—the old Indian mission, the Belfry Hill monument, several old historic oaks, the Custer elm, the Hays tavern, various monuments and even artesian wells, with a 400-acre lake near by.

It will be worth your time in this historic year to drive over and see the sights, even if you don't wash your feet and get yourself insured. For on the way you will see some of the finest glimpses of Flint Hills scenery in the country.

Also, you might run across G. Bill Coffin lounging around with the few town loafers. — Zula Bennington Greene, in her column “Peggy of The Flint Hills” in The Topeka Daily Capital.

"The Flint Hills Blue Stem Pastures of Kansas are the finest in the world. Council Grove is still Capital of The Flint Hills"

. . . George W. Coffin

MILTON TABOR'S

ROUNDUP

Our mention here last Sunday of Myra Lockwood Brown's Flint Hills story in the Saturday Evening Post stirred G. W. Coffin of Council Grove into action. He read the story, then looked up the definition of "minniesinger," which Mrs. Brown tacked onto Rolla Clymer. "This seemed to say that El Dorado must be the capital of the Flint Hills with Editor Clymer sitting high on the dome singing to the entire world," says Mr. Coffin, himself no mean writer. "Now, this we will refute with all the force of reason and logic. Everybody knows that Council Grove is the capital of the Flint Hills region and always has been . . .

"Everybody knows that caravans were forming and the town (Council Grove) was fully inhabited and doing a thriving business dating almost back to 1800, and on up to about 1880 when the first rails pushed into Santa Fe and the Trail commerce vanished . . . Therefore, we claim that as between El Dorado and Council Grove it would be utterly futile to try, even by inference, to prove that Council Grove was not the first Capital of The Flint Hills and has maintained that position ever since."

Roundup would not, of course, start a shootin' war between Editor Clymer and Author Coffin, or between two fine cities that sit astride K-13, our favorite route through the Flint Hills. El Dorado and Council Grove are in the midst of the Bluestem Pastures. They can decide for themselves which is the Capital. We're neutral and don't want to stir up our two friends—or do we?

—Milton Tabor, Managing Editor of The Topeka Daily Capital in his column, "Roundup" in the Topeka Daily Capital.



TELEPHONE TALK

by George W. Coffin, President and General Mgr.

An extension telephone will make your home more convenient. We urge you to consider an extension telephone for your bedroom, basement or kitchen. The installation fee is \$1.25 and the cost is \$1.25 per month.

The telephone people of your community are stable people in the community. The telephone company employs one of the larger groups of employees in the community and practically every one is a permanent home owner and the payroll of the company is approximately \$50,000.00 annually and practically all of the money is spent locally in the community.

The telephone company recognizes the principle of seniority in point of service with its employees. Take one department with the largest number of employees,— 12% have been employed in excess of 31 years; 37% have been employed from 15 to 30 years; 25% from 11 to 14 years; and 25% from 3½ to 8 years. After fifteen years each employee receives three weeks fully paid vacation and over half of the employees of the entire company have been employed for fifteen years or more. It takes three years and six months from the starting date to reach the top of the company's wage scale, and, at this time, all of the employees of the entire company are on the top wage rate, except one.

The telephone company is a good customer and purchaser of supplies and merchandise in the community. It operates two trucks and also has a number of employees that are employed seasonally each year. The telephone company and all of its employees are a vital force in the economic life of the community as well as public spirited citizens taking part in the churches, clubs, lodges, home economics units, school, and all other projects of the community. Telephone people constitute an important segment of the life of the city and community.

The telephone business office is an important office of the telephone company. It is the office which has direct contact with the customers and telephone users. Here you can always get information in regard to any problem. You can inquire in regard to the cost of telephone service, discuss your telephone bill, order a telephone or an extension, have your telephone moved and get courteous helpful assistance in regard to anything you may wish to inquire about. Everyone connected with the rendering of telephone service to you is courteous and attentive to your problems. Feel free to call the business office for telephone information that you may need. Don't be in doubt. Find out first hand. The number is 1200 and we invite all patrons to use the service of this important office when needed.

COUNCIL GROVE TELEPHONE COMPANY

How A Telephone Company Operates

By George W. Coffin, President and General Manager

A telephone company is a group of separate departments with a specialized business to handle in each department. It is almost as different from one department to another as if they were separate businesses instead of being all a part of one.

From the subscribers' standpoint, perhaps the closest department to him is what is called the commercial department. In this department is the business office where the customers make their contact with the telephone company. Bills are paid, information secured, service bills paid and in short anything which the customer wishes to find out about, he takes up with the telephone business office. We want our customers to feel free to call the business office in regard to any matter at any time and you will be courteously treated and assistance secured for what you need.



G. W. Coffin

The department which has the duty of the care and maintenance of the telephone plant is called the plant department. The company operators two trucks in the field to carry on it's various functions.

The department which handles the making of the calls and keeps them in the right channel is the traffic department. This department operates around the clock. It is in operation 24 hours of each day. This department has never been closed for many years. It is in continuous operation night and day. One of the things that makes telephone service cost as much as it does is the fact that it does not operate for an eight or ten hour day as many businesses do.

The general manger's office or general office department, in addition to having supervision and charge of all other depart-

ments of the company performs and conducts all of the general business of the company, finance, industrial and labor relations, labor union contracts, personnel, employees, legal, engineering and construction plans, relations with all connecting companies, long distance relations, regulatory bodies, government regulations, general accounting, and general plans and policies of the company.

Each department in a telephone company is specialized in it's particular line of work.

A very high per capita number of telephones in our service area has been attained by the company. This applies to both city and rural areas. We are proud of this service record.

Telephone service is one of the most difficult of utility services to render because it is such a technical nature. To each subscribers' telephone there must be, in perfect condition, a complete circuit of two wires from the central office out through the cables and terminals to the telephone in your home or place of business. The telephone instrument itself is quite a technical and complicated instrument. Also, the central office equipment, including mainframe, wringers and switching equipment is of a very technical nature. There is a whole set of electrical current equipment also.

Our telephone plant is one of the most finely engineered and the equipment is one of the finest type. It is manufactured by one of the top leaders in the telephonic field. The enterprise is one of the larger local industries, with a fairly large number of employees. Practically every family are home owners and permanent residents, citizens and taxpayers. Our monthly payroll is one of considerable size in the community and all of the money is spent with people in our community and stays at home to do duty over and over again, to help build a better town and community.

G. W. Coffin

President & General Manager

Editor's Note:—The following article is a column published by Kansas' best known newspaper columnist—Zula Bennington Greene in The Topeka Daily Capital. As mentioned in the column below, it is taken from Chapter 4 of the book by George W. Coffin, titled, "The Story of The Santa Fe Trail." Chapter mentions Council Grove very prominently. It tells about the overland mail to Santa Fe. The mail sack was taken to the mail station, emptied on the floor, usually everyone was there who expected mail. For the benefit of our centennial visitors, the mail station at Council Grove was the Hays Store. The first house was built by Hays in 1847. In one or two years, the

Hays Store was erected exactly west of the house. This is exactly where the famous Hays Cafe and Hotel now stand. Some of the partitions were left standing and much of the timber was used in the hotel. So that while our visitors cannot see the Hays Store they can see its successor—The Hays Cafe building. This building now stands on Main Street and is a direct descendant from Santa Fe Trail Days—The Rendezvous of The Overland Mail—and later, the "Overland-Mail-Stage-Coach". A complimentary copy of the entire Chapter 4, with much information about Council Grove will be furnished by the author, George W. Coffin, to any visitor who desires a copy. It may be had at his office.)

Zula Bennington Greene

PEGGY OF THE FLINT HILLS

MAIL, MEN AND MULES

Chapter in "The Story of The Santa Fe Trail" by G. W. Coffin of Council Grove, about carrying the mail from Independence, Mo. to Santa Fe in the middle of the century. It is told by James Brice, a "mail boy" on the route. The outfit consisted of a conductor, two mail boys, four or five mules, with two extras and provisions for men and animals.

Most of the space in the wagon was used for corn and blankets and food. There were several sacks of mail, one a "through sack" that was not opened until it reached Santa Fe. Another held the mail for all the towns between, which in the years following 1849, when it was started, were probably less than a dozen.

Council Grove did not then have a post office and the handling of the mail was somewhat informal, both there and in

Olathe and the other towns. As the wagon pulled into town the boys would yell "Mail" and everybody came running to the hotel or store or whatever was a central gathering place. Then the sack was opened and all the mail dumped on the floor.

The people would crowd round, look through the letters and take out any that were addressed to them. What was left would be sacked up and taken on to the next town. Sometimes a few letters slipped through cracks in the floor, but no count had been made and they were not missed.

At Council Grove the outfit exchanged tired mules for fresh, and started the long pull across the Flint Hills and prairies. During the fall hunting season they would see Indian lodges stretch for 25 miles along the Arkansas River, but in the winter they scarcely saw an Indian.

"Continued on next page"

It was a real thrill to meet a wagon going in the opposite direction. No matter what time of day it was they made camp, spent the night together and exchanged news.

Winter was a hard time. The men often woke up covered with snow. They always pointed the wagon tongue in the direction in which they wanted to go the next morning, for snow often obliterated any hint of a trail.

When they came to a stream they expected trouble. If the ice was hard enough—and they let the mules be the judges—the wagon went across on it. If it was too soft a man took an axe, waded in and chopped a path. If the mules and men could come to no agreement, the men unhitched the mules, threw them on their sides and dragged them across on the ice.

If a mule became sick he was taken to water and left there with a blanket over him and a sack of corn within reach. Sometimes they found him there on their return, sometimes the animal had died or strayed away or been taken by Indians. But sometimes too, the Indians would take care of a sick mule and give it back to the mail carriers.

It was 21 days from Independence to Santa Fe, and if the men kept on schedule they could enjoy a week's rest. They were entertained and treated like visiting royalty. The next Monday—the wagons always started on Mondays—they would sack up the mail and head back east. And for that they got \$50 a month.

—Zula Bennington Greene in her column "Peggy of the Flint Hills" in The Topeka Daily Capital

Classified Telephone Directory

The Classified Telephone Directory is published for the benefit and convenience of our subscribers. Each business subscriber is given one listing under one general classification without cost. Additional listings under other classifications may be obtained for a nominal charge by making written application, therefor, to the Company in advance. For Company accounting reasons only, such additional listings are identified in this section by an asterisk (*) shown at the left of the extra telephone number.

The Telephone Company and Directory Publishers assume no responsibility or liability for errors or omissions occurring in the Classified Telephone Directory. Errors or omissions will be corrected in the next issue, if reported by letter to the Company.

All subscribers (both residence and business) are listed alphabetically on the preceding white pages. The following pages (yellow) list only those who pay a business rate.

For Information Concerning This Section, Telephone the Business Office

Abstracters

Pirtle F N Abstracter 123½ W Main.....16
Scholes Van A Ins & Abstracter 22 W Main...*594

Adding & Calculating Machines

STEM TYPEWRITER CO
1021 Commercial Emporia Kansas.*DI 2-6165

Advertising—Directory & Guide

COUNCIL GROVE TELEPHONE CO
"YELLOW PAGES"
TELL WHO BUYS.... SELLS....
RENTS.... and REPAIRS
Consult the Business Office for
Information Concerning This Directory
210 W Main.....1200

NATIONAL YELLOW PAGES SERVICE

Tailored to your local
markets in Telephone
Directories Everywhere
... One Contact
... One Contract
... One Monthly Bill



"FOR INFORMATION CALL"

BERRY L M & CO
Call Collect
4757 N 76th Milwaukee Wisc
..... HOpkins 4-2121

Agricultural Implements

See Farm Equipment

Air Conditioning Equipment & Supplies

LENNOX AIR CONDITIONING

Models for every need, INCLUDING
HEAT PUMPS, installed and serviced
by factory trained LENNOX Comfort
Craftsmen.
Residential and Commercial.



"WHERE TO CALL"

GROH GEO & SONS
325 Commercial Emporia Kansas
..... *DI 2-7576

Rumsey & White Hardware 129 W Main.....*42

Ambulance Service

KENDALL FUNERAL CHAPEL 102 N Mission.*147

Ammonia Sulfate—See Fertilizers

Animal Hospitals—See Veterinarians

Appliances

See Electric Appliances—Household

Architects

COUNCIL GROVE TELEPHONE CO

ARCHITECT AND BUILDERS SERVICE
For Information and Consultation
Without Cost, In Planning For The
Installation of Your Telephone in New
Houses and Buildings Call the Telephone
Office and Leave Your Request.
No Charge

210 W Main.....1200

Associations

I O O F Hall 9½ S Neosho.....25-B
Masonic Hall 106½ W Main.....25-X
Morozzo Hall 213½ W Main.....23-B
VFW Club House RFD 2.....8-F-3

Attorneys

Brown & Lorenz 306 W Main.....73
Coffin J Donald Coffin Bldg.....272
Hellman David H 12 N Neosho.....186
Tompkins Harry M 116 W Main.....621

Auctioneers

Kirkemide Jim Real Estate Auctioneer
126 W Main.....12

Automobile Accessories

See Automobile Parts

Automobile Agencies & Dealers

—New Cars

CHEVROLET AUTHORIZED SALES AND SERVICE

More people drive
Chevrolets than any
other car!
More value . . . that's why!



"WHERE TO BUY IT"

HUNTER SALES CO INC 17 Wood.....*94

Hunter Sales Co Inc 17 Wood.....94

(Continued Next Page)

WHEEL ALIGNING WHEEL BALANCING



BRAKE —
— SERVICE

•
ALL MAKES

•
FREE ESTIMATES

Call PR 8-4354

AT SAME LOCATION 114 S. 5th

Westgate

WHEEL ALIGNING CO.

JAMES SOUPENE — JAMES HAND
MANHATTAN, KS.

USED PARTS

FOR

CARS & TRUCKS

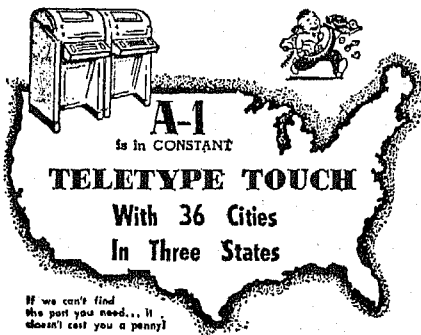

DIAL PR 8-3770

A-1

AUTO PARTS, INC.

RFD 5 - 2 Blocks East on Hiway 24
Manhattan, Ks.

Automobile Agencies & Dealers— New Cars—(cont'd)

OLDSMOBILE SALES & SERVICE

THERE'S A ROCKET
TO FIT
YOUR POCKET!

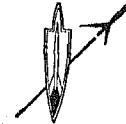

Quality Built! Quality Sold! Quality Serviced!
"WHERE TO CALL"

HUNTER SALES CO INC 17 Wood.....*94

PONTIAC-TEMPEST—SALES & SERVICE

PONTIAC—America's favorite road car. It's
all Pontiac on a new wide track.



TEMPEST—America's only front-engine,
rear transmission car for 50-50 balance.

"WHERE TO BUY THEM"

HUNTER SALES CO INC 17 Wood.....*94

RAMBLER SALES AND SERVICE

RAMBLER
6 or V-8

•
AMBASSADOR

•
METROPOLITAN

RAMBLER

"FOR INFORMATION CALL"

WOOD IMPLEMENT & MOTOR CO INC
26 E Main.....*454

Automobile Agencies & Dealers —Used Cars

Linn Motors 11 E Main.....45

OK USED CARS

Sold Only By
AUTHORIZED CHEVROLET
DEALERS
OK Used Cars and Trucks
Warranted in Writing



"WHERE TO BUY THEM"

HUNTER SALES CO INC 17 Wood.....*94

Automobile Frame & Axle Service

Westgate Wheel Aligning Co
114 S 5th Manhattan Kans.....*PR 8-4354
(See Advertisement This Classification)

Automobile Glass

See Glass—Automobile

Automobile Parts

A-1 Auto Parts Inc
RFD 5 Manhattan Kansas.....*PR 8-3770
(See Advertisement This Classification)
Western Auto Associate Store 106 W Main.....353

Automobile Radiators—Repairing

HANSEN RADIATOR SERV
606 W 6 Emporia Kansas.....*DI 2-3577
WOODY'S RADIATOR & WELDING
321 S 3rd Manhattan Kansas....*PR 8-2942

Automobile Repairing—See Garages

Automobile Towing

See Automobile Wrecker Service also Garages also Towing Service

Automobile Transmission Service

SNIDER E H GARAGE

AUTOMATIC
TRANSMISSION REPAIRS
A COMPLETE REPAIR SERVICE
ON ALL MAKES
General Automobile Repair

24 N Union77

Automobile Wrecker Service

McClintock Wrecker Service 901 W Main.....82
(See Advertisement This Classification)

Baby Chicks—See Hatcheries

Bait—Fishing

Tiny's Bait Shop Valley718-W

Bakers

Saundra's Bakery 304 W Main.....228

Are you moving? Would you like to know the dealers in your new neighborhood who sell standard trade marked articles you buy frequently? Refer to the name of the article in these Yellow Pages. Then you will find a list of dealers ready to serve you.

Banks

Council Grove National Bank 130 W Main.....17
Farmers & Drivers Bank 201 W Main..... 44

FARMERS & DRIVERS BANK

We Offer Complete
Banking Service
Capital - Surplus & Undivided Profits
\$900,000.00
WE APPRECIATE YOUR BUSINESS
Member - Federal Deposit Insurance Corp.
201 W Main.....44

Barbers

Steck's Barber Shop 222 W Main.....49

Kinked Cords Can Strangle Phones

Public Telephones

Open 24 Hours Every Day

- Vestibule of Hays Cafe
- Mo. Pac. Passenger Depot
- Lobby Cottage Hotel
- Vestibule, Morris Co. Hospital

All Are Inside and Protected From
Weather

G. W. Coffin
President and General Manager
COUNCIL GROVE TELEPHONE
COMPANY

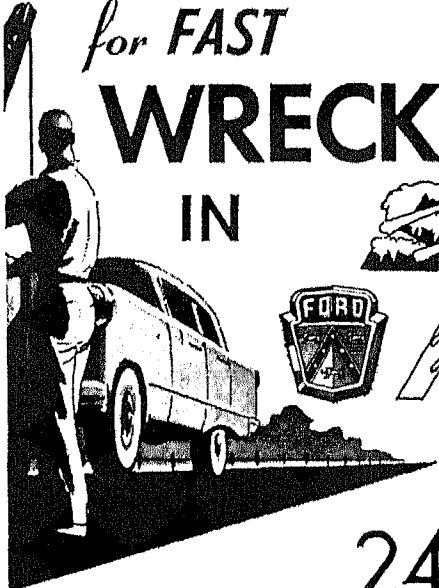
for FAST
WRECKER SERVICE
IN **SNOW** or **RAIN**

Call **LES** or **WAYNE**
YOUR AUTHORIZED FORD DEALER
24 HOUR WRECKER SERVICE
McCLINTOCK MOTOR CO.
901-905 W. MAIN, COUNCIL GROVE
CALL **82 OR 526**

4 Beauty—City

Beauty Shops

- Harrison Beauty Shop 119½ W Main.....167
 Jo's Beauty Shop 10 N Neosho7
 (See Advertisement This Classification)
 Mary Ruth Beauty Shop 8 N 4th.....111
 Stoddard Beauty Bar
 Located in Balcony of New Leader Store
 125 W Main.....100
 Wilma's Beauty Shop 214 Hockaday.....607

Booksellers

- Ruddick Book Store 211 W Main.....21

Bootmakers—See Shoes

Check Directory Before Calling "Information."



HAIR TINTING
 HAIR STYLING
 HAIR CUTTING
 MANICURES

ZOTOS
 PERMANENTS

"If Your Hair Isn't
 Becoming, You Should
 Be Coming To Us"

PHONE 7
JO'S BEAUTY SHOP
 JO STIVER, OWNER
 10 N. Neosho Council Grove, Ks.

BOWL



FOR HEALTH

Enjoyment **IT'S**
 FOR ALL THE **FUN**
 FAMILY

Phone
203

FOR RESERVATIONS
STRIKE 'N SPARE
BOWLING LANES
 CLE & DUKE BRATTON
 411 E. MAIN

Bowling Recreation Centers

- Strike 'N Spare Bowling Lanes 411 E Main....203
 (See Advertisement This Classification)

Brake Service

- Snider E H Garage 24 N Union.....77

Butchers—Retail—See Meats

Cabinet Makers

BOB'S CABINET SHOP
 CUSTOM CABINET MAKING
 FREE ESTIMATES
 * FURNITURE REPAIR
 * CUSTOM MADE FURNITURE
 * FORMICA TOPS
 * REMODELING
 East on Highway 13
 RFD 2 Manhattan Ks.....*PR 6-9661

Cafes

- Hill Top Cafe Hwy 56 E.....165
 Kings Cafe 219 W Main.....102
 Rendezvous 119 W Main.....120

Calculating Machines

See Adding & Calculating Machines

Carpenters

- Boudeman H N 502 S Chautauqua.....97-B
 Johnson C R RFD 3.....119-X
 Ohm John J RFD 2.....145-W

Carpets & Rugs

- KING'S FURNITURE 231 W Main.....*555

Carpets Rugs—Cleaning

DON'S RUG & FLOOR CLEANING
 CARPET CLEANING
 Wall to Wall Carpets Cleaned
 In Your Home
 We Will Take Up and Re-Lay Your
 Rugs at No Extra Cost
 Upholstery Cleaning - Floor Waxing
 1122 Bluemont Manhattan Ks....*PR 6-6891

Cartage—See Trucking

Chambers Of Commerce

- Chamber of Commerce 110 W Main.....93

Chicks—See Hatcheries

Chiropractors (DC)

- Jones May 426 E Main.....590

Churches

- Baptist Church 325 W Main.....160
 Christian Church 25 N Chautauqua.....290-X
 Church of Christ Christian 106 E Main.....22
 Lutheran Church 715 E Main.....700
 Methodist Church 21 N Mission.....360

City Offices

- Council Grove City of
 Armory E Main & 10th.....512-R
 Clerk Library Bl.....212
 Fire Dept N Mission.....223
 Water Dept N Mission.....341
 Water Reservoir RFD 2.....13-F-8

Cleaners & Dyers

Ideal Cleaners 316 W Main.....319
 (See Advertisement This Classification)
 Taylor's Dry Cleaners & Laundry 320 W Main...155

Clergymen

Baptist Parsonage 122 S Belfry.....33-W
 Lutheran Parsonage 28 S 10th.....700
 Methodist Parsonage 428 W Main.....184
 Pentecostal Parsonage 902 Donnon.....204-X
 St Rose Rectory 310 Spencer.....330

Clothing

Colby's Toggery 227 W Main.....80
 Leader New Dry Goods Co 125 W Main.....142
 (See Advertisement This Classification)

Clubs

Country Club322

Concrete—Ready Mixed

COUNCIL GROVE CONCRETE INC
READY MIXED CONCRETE
 • SAND • FILL • ROAD
 ANY AMOUNT, ANYWHERE,
 ANY TIME
 Market Council Grove.....43

Contractors—Excavating

Martin's Construction & Trenching
 2106 Oak Manhattan Kansas.....*PR 6-7901
 (See Advertisement This Classification)

Contractors—General

Clarkson Const Co City Park.....573
 Cook Const Co RFD 2.....361
 Jones L M Const Co RFD 2276
 Or 223 Sunset dr.....634-W
 Steffek Geo Const Co High School.....578

Contractors—Heating

See Heating Contractors

Contractors—Remodeling & Repairing

SCHREINER BROS
 Bulging Foundation Walls
 Straightened, Steel Braced,
 Waterproofed, Plastered.
 Storm Shelters, Patios, Walks, Drives.
 Leveling.
 Terms - Free Estimates
 1216 W 17th Topeka Ks.....*CE 2-9005
 or CE 2-4946

Convalescent Homes

See Nursing Homes

We in the telephone business never forget that behind every telephone number there are people—people who depend on us for swift, accurate, dependable telephone service. It is our aim to keep this service as courteous, as helpful and as friendly as we can make it.

PERSONALIZED SERVICE



IDEAL CLEANERS
 ★ PRESSING
 ★ CLEANING
 ★ ALTERATIONS

Call **319**

Free Pick Up and Delivery
 DON JACOBS - Owner
 COUNCIL GROVE
 316 W. MAIN

"Your one stop shop"



FOR CLOTHING
 • Complete Line
 Of Clothing
 For The
 Entire Family

Phone **142**

The New Leader
 IN QUALITY & SERVICE
 125 W. MAIN COUNCIL GROVE

MARTIN'S
Construction & Trenching



ALL TYPES EXCAVATING
 • DITCHING • SEPTIC TANKS
 • BASEMENTS • LATERALS

HI-LOADER and DOZING WORK
 By Contract - Hourly Rate or Per Foot

SEPTIC TANK CLEANING
 AIR COMPRESSORS
 DANNY MARTIN - Owner

Dial PR 6-7901
 2106 Oak Manhattan, Ks.

County Offices

Morris County of	
Attorney	73
Clerk	166
Clerk of District Court	169
County Shop Hwy 56 E	21-F-2
District Judge	460
Engineer	104
Extension Service	101
Jail	26
Probate Judge	419
Register of Deeds	83
Sheriff	34
If no answer call	26
Or 303 Chick	489
Superintendent	103
Treasurer	40
Welfare Director	163

Creameries—See Dairy Products

Credit Rating Bureaus

Morris County Credit Ass'n 114 W Main	415
---------------------------------------	-----

Dairy Products

Dairy Queen 1003 W Main	146
Fairmont Foods Co Park Addn	
Manager's Ofc G E Darrington	105
Sales Mgr M A Mich Hough	644-B
City Sales Irvin Banka	644-R
Production Mgr Phil Johnson	89-B
Office Ruth Porter	89-R

Dentists

Essington D H 119½ W Main	586
Powell John F	
Hours 9 AM-4 PM Closed Thurs	
111½ W Main	192

Dog Boarding—See Veterinarians

Draperies

KING'S FURNITURE 231 W Main	*555
-----------------------------	------

Drive-In Restaurants—See Restaurants

Druggists

Ferguson Rexall Drugs 213 W Main	411
Smith's Pharmacy 115 W Main	48
(See Advertisement This Classification)	

Dry Cleaners—See Cleaners & Dyers

Dry Goods

Nott's Dry Goods 207 W Main	65
-----------------------------	----

Electric Appliances—Household

Firestone Store 122-124 W Main	*88
--------------------------------	-----

FRIGIDAIRE APPLIANCES

Frigidaire Refrigerators, Electric Ranges, Automatic Washers, Electric Dryers, Dishwashers, Disposers, Food Freezers, Electric Water Heaters, Built-In Ovens, Cooking Tops and Fold-Back Surface Units, Dehumidifiers, Room Air Conditioners.



"WHERE TO CALL"

Rumsey & White Hardware 129 W Main	*42
------------------------------------	-----

Today and every day look in these Yellow Pages when you don't know where to buy.

Prescriptions

... choose your
druggist as
you would
your doctor

where drugs
are a
BUSINESS
not a sideline

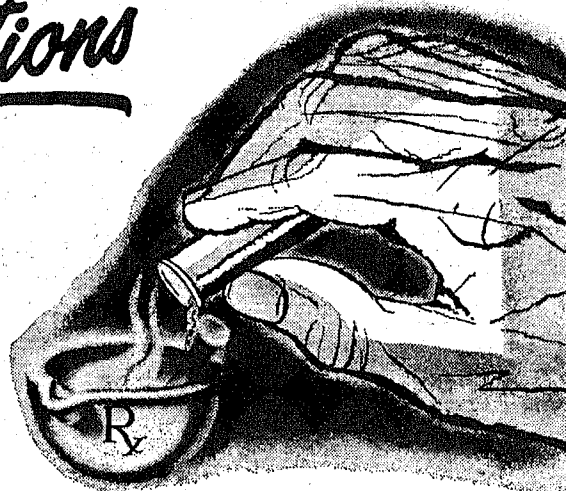

Smith's

115 W. MAIN

Phone 48

Your Independent Pharmacist

PHARMACY

PRESCRIPTION DRUGGISTS

COUNCIL GROVE, KS.

Electric Contractors—General

Aldrich Service Co 231 W Main.....328
(See Advertisement This Classification)

Electric Fans

See Electric Appliances—Household

Electric Light & Power Companies

Flint Hills RECA Hwy 56 W.....6
If no answer call.....*369
Or.....*404
Or.....*316
Kansas Power & Light Co 313 W Main.....504
Sub Station.....581

Electric Mixers

See Electric Appliances—Household

Electric Motors—Repairing

RADIG TED ELECTRIC
312 Commercial Emporia Kansas..*DI 2-2965
(See Advertisement This Classification)

Electric Ranges—See Ranges—Electric

Electric Refrigerators—See Refrigerators

Elevators—Grain —See Grain Elevators

Evergreens—See Nurserymen

Excavating—See Contractors—Excavating

Exterminating —See Pest Control

Eye Specialists

See Physicians & Surgeons (MD) also
Optometrists (OD)

Farm Equipment

ALLIS-CHALMERS FARM EQUIPMENT—
PATTERSON IMPLEMENT CO
501 E Main.....*348

JOHN DEERE SALES & SERVICE—
HUNTER SALES CO INC
17 Wood.....*94

MACHA & REVERE IMPLEMENT CO
228 W Main.....219
Patterson Implement Co 501 E Main.....348
Wood Implement & Motor Co Inc 26 E Main.....454

Federal Offices

U S Government
Agricultural Stabilization &
Conservation Office 401 E Main.....400
Engineer Corps 422 E Main.....542
Farmer's Home Administration
Post Office Bldg.....615
National Guard Btry "A" 127th F A Bn
E Main & 10th.....247
Post Office Main & Wood.....631
Selective Service Local Board
Post Office Bldg.....699
Soil Conservation Service Courthouse.....232

Feeds

Council Grove Elevator Co 4th & Market.....151
Zerbe's Farm Supplies 520 E Main.....156
(See Advertisement This Classification)

Fertilizers

Metcalf Alex RFD 3 Wilsey.....11-F-13

**ELECTRIC
CONTRACTOR
AND PLUMBING**

COMPLETELY
EQUIPPED

★ COMMERCIAL
★ RESIDENTIAL



AIR
CONDITIONING
HEAT
CONSULTANT

Phone 328

Free Estimates — Fully Insured
All Work Guaranteed

ALDRICH SERVICE CO.

10 N. NEOSHO COUNCIL GROVE, KS.

Ted Radig Electric
Wholesale and Retail
**ELECTRIC MOTORS
MOTOR REWINDING**
Belts — Pulleys — Controls
Pumps and Pump Repairing

Phone DI 2-2965

312 Commercial Emporia

FEEDS & FARM SUPPLIES

Purina Chows Sanitation Field Seeds
Feed Feed Mill Feeds
Grinding Grinding Salt



CALL 156

**ZERBE'S
FARM SUPPLIES**

520 E. MAIN COUNCIL GROVE

8 Filling—Furnaces

Filling Stations

See Service Stations—Automobile

Fire Department

FIRE DEPT N Mission.....223

Fishing Bait—See Bait—Fishing

Fishing Tackle—Manufacturing

Buckeye Bait Corp 120 Liberty.....91

Floor Coverings—See Carpets & Rugs

Florists

FTD-FLORISTS TELEGRAPH DELIVERY

ENJOY OUR COMPLETE
FLORAL SERVICE
BOUQUETS
PLANTS
CORSAGES
FLORAL SPRAYS



"FOR INFORMATION CALL"

Greenhouse The 117 S Neosho.....*444

Food Freezing & Storage Equipment

See Locker Plants

Food Lockers—See Locker Plants

Freight Distributors—See Trucking

Fumigating—See Pest Control

Funeral Directors

KENDALL FUNERAL CHAPEL 102 N Mission.147
(See Advertisement This Classification)

Furnaces

LENNOX HEATING SYSTEMS

More families buy Lennox
warm air heating systems.
Installed and serviced by
factory trained Lennox
Comfort Craftsmen.



"WHERE TO CALL"

GROH GEO & SONS 325 Commercial
Emporia Kansas*DI 2-7576

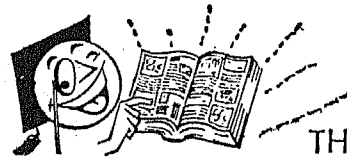

THE
YELLOW PAGES
HOLD THE ANSWERS
TO YOUR
BUYING PROBLEMS

PERSONALIZED THOUGHTFUL
DIGNIFIED
service

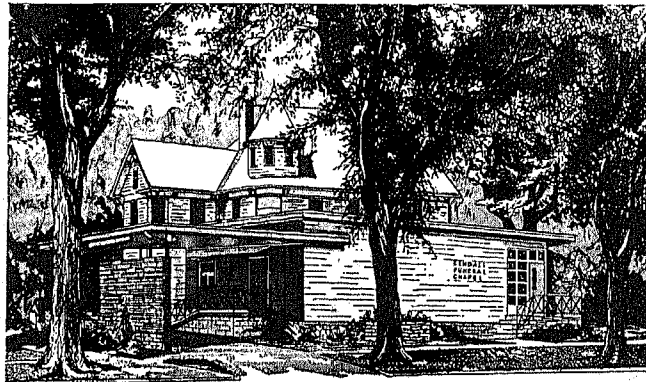

PHONE
DAY or NIGHT

147

Kendall
Funeral Chapel



102 N. MISSION ST.

COUNCIL GROVE, KS.

Furniture

KING'S FURNITURE 231 W Main.....555
 (See Advertisement This Classification)
Litke Furniture Store 120 W Main.....133
 (See Advertisement This Classification)

Garages

A & B Body Shop 805 W Main.....230
 (See Advertisement This Classification)

CHEVROLET AUTHORIZED SERVICE

Prompt efficient service by
 Chevrolet trained mechanics
 to keep your car in top
 operating condition!



"FOR SERVICE CALL"

HUNTER SALES CO INC 17 Wood.....*94

DON'S WELDING & REPAIR

Don Dillon, Prop.

CARS - TRUCKS - TRACTORS
 REPAIRED
 TRANSMISSIONS REBUILT
 Motor TUNE-UPS Done With
 SUN TUNE-UP MACHINE

1320 E 6th Emporia Ka.....*DI 2-4237

(Continued Next Page)

Your advertisement in the Yellow
 Pages will bring results at a small cost
 to you. For information call your local
 Telephone Business Office.

FURNITURE

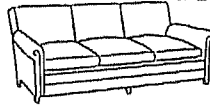

- SEALY
- FLEXSTEEL
- FORT SMITH
- GOLD SEAL
- LINOLEUM
- KELLER
- DINING
- ROOM

CALL 133

The Best In Service & Quality Is Our Policy

LITKE FURNITURE

120 W. MAIN COUNCIL GROVE

A & B

BODY - SHOP

- BODY REPAIRING
- GLASS INSTALLATION
- WRECKER SERVICE
- MECHANICAL WORK
- WELDING

Phone 230

805 W. Main Council Grove, Ks.

FURNITURE

- FURNITURE
- CARPETS
- DRAPERIES

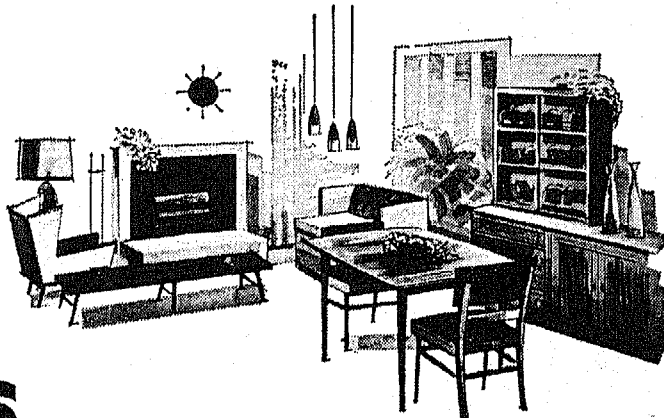

King's
Furniture

231 W. Main

Call 555

Council Grove, Ks.

10 Garages—Ice

Garages—(cont'd)

Roberts Glen Garage 103 Union.....474

ROBERTS GLEN GARAGE

COMPLETE MOTOR TUNE-UP
AND ENGINE REBORING
VALVE GRINDING
Complete Brake Service
Starter & Generator Repair
Sealed Power Engine Parts

103 Union474

SNIDER E H GARAGE

COMPLETE MOTOR SERVICE
SCIENTIFIC SCOPE ANALYSIS
• Carburetor Repair
• Electrical System Work
• Brake Service
• Automatic Transmission Repair

24 N Union.....77

Gas Companies

Home Gas Co 302 W Main.....136

Gasoline Service Stations

See Service Stations—Automobile

Gifts

Specialty Shop 108 W Main.....266

Glass—Automobile

DON'S WELDING & REPAIR

New & Used Auto Glass Sold & Installed
1320 E 6th Emporia Kansas.....*DI 2-4237



SHOP AT POWERS IGA

*Live Like A King'
On A Common Man's Pay*

COMPLETE MODERN
FOOD SERVICE

EVERY DAY LOW PRICES

PHONE 600

**POWERS IGA
SUPER MARKET**

829-831 W. MAIN

COUNCIL GROVE

KANSAS

Government Offices—Federal

See Federal Offices

Grain Elevators

COUNCIL GROVE ELEVATOR CO

4th & Market.....*151
Saunders Milling Co 601 E Main.....143

Gravel—See Sand & Gravel

Greenhouses

Council Grove Florists 117 S Neosho.....444

Grocers

BAKER'S FOOD MARKET

CHOICE GROCERIES

"Your Mr. A. G. Store in
Council Grove"

We Buy Together To Sell For Less
FINE FOOD AT BUDGET PRICES

403 E Main.....495

Buchman Grocery 128 W Main.....410

Charlie's Drive-In Market 623 E Main.....302

Ellen's Market 117 W Main.....157

Peoples Food Market 223 W Main.....207

POWERS IGA SUPERMARKET

829-831 W Main.....600

(See Advertisement This Classification)

Hairdressers—See Beauty Shops

Hardware

Gambles Hardware 209 W Main.....38

Gibson Miller Sims Hdw Co 217 W Main.....92

Rumsey & White Hardware 129 W Main.....42

Hardwoods—See Lumber

Hatcheries

Hogue Hatchery Park av.....606

Hauling—See Trucking

Heating Contractors

Blim H E Plumbing & Heating Co

613 Robinson*659

Rumsey & White Hardware 129 W Main.....*42

Hospitals

Morris County Hospital Washington & Keller...261

Hospitals—Animal—See Veterinarians

Ice Cream

Peter Pan Ice Cream Store 212 W Main.....170

A shopping service for your convenience. When you read an advertisement do you know where to buy the goods? Look in the Yellow "Where to Buy It" Pages of this telephone book, under the trade mark name of the article. Many nationally advertised products are listed here, together with a list of the local stores. Find where to buy it in your Classified Telephone Directory.

Insurance

Carlson Insurance Agency 13 S Neosho.....30
COFFIN & COFFIN INSURANCE
 Coffin Bldg 14 W Main.....272
 (See Advertisement This Classification)
 Cress Donald RFD 1.....24-F-8

FARM BUREAU INSURANCE

The Largest Group of Insurance Companies in the World writing Insurance designed specifically for Farmers and Ranchers.

AUTO—LIFE—FIRE—FCL
 Nationwide Claim Service. 6,000 Agents, Coast to Coast.



"FOR INFORMATION CALL"

Ramsey Lauren W Insurance Agency
 220 W Main.....*342

**FARMERS ALLIANCE (AUTO INS)—
 COFFIN & COFFIN INSURANCE**
 Coffin Bldg 14 W Main.....*272

FARMERS ALLIANCE INSURANCE CO
 All Types of Coverage
 14 W Main.....272

HASTINGS ELVIN 126 W Main.....76
 If no answer call.....297-X

Insurance—(cont'd)

MFA INSURANCE

Auto-Fire-Hospital
 Liability-Life and other Lines
 Coast to Coast Claim Service
 See Your MFA Insurance Agent
 — also Agent for —
 Countryside Casualty Co.
 (A Stock Company)



"FOR INFORMATION CALL"

Cress Donald B RFD 1.....*24-F-8

Morris County Farm Bureau Ass'n 220 W Main..342
 Pio J L 306 W Main.....563
 Ramsey Lauren W Insurance Agency 220 W Main.342
 Scholes Van A Ins & Abstracter 22 W Main.....594

STATE FARM INSURANCE

Famous careful-driver auto Insurance at rock-bottom rates. We insure more cars than any other company.

Fast, fair claim service. 7000 agents in U. S. and Canada.
 Also life and fire Insurance; residence liability.



"FOR INFORMATION CALL"

Hastings Elvin 126 W Main.....*76

Are you moving? Would you like to know the dealers in your new neighborhood who sell standard trade marked articles you buy frequently? Refer to the name of the article in these Yellow Pages. Then you will find a list of dealers ready to serve you.

Invalid Coach Service

See Ambulance Service

Jewelry

Als paw Jewelry Co 229 W Main.....691
 Ghere's Jewelry & Music 119 W Main.....423

Lawyers—See Attorneys

COFFIN & COFFIN INSURANCE AGENCY

Serving Morris County

ALL KINDS OF INSURANCE

*You want Insurance Service that is Experienced
 Qualified-Dependable.*



G. W. Coffin



J. D. Coffin

You expect more from Kansas' own Alliance Insurance companies — and you get more in unquestioned strength and our agency service—and save too!



James Coffin, Founder

More people in your area prefer Alliance Insurance because they know how it serves them.



New Farmers Alliance Building dedicated by G. W. Coffin, February 26th, 1956.

*In Business
 For Three
 Generations*



Our Morris County Service Office

CALL US ANYWHERE — TEL. 272

George W. Coffin & J. Donald Coffin

12 Letterheads—Nurserymen

Letterheads—See Printing

Light & Power Companies—Electric

See Electric Light & Power Companies

Liquor

Hylton's Liquor Store 400 E Main.....470
 Roswurm Retail Liquor Store 9 E Main.....670
 Schmidt Al Liquor Store 917 W Main.....248

Live Bait—See Bait—Fishing

Livestock Auctions—See Sales Barns

Livestock Movers—See Trucking—Livestock

Loans

Coffin & Coffin Insurance
 Coffin Bldg 14 W Main.....272
 (See Advertisement This Classification)
 Council Grove Production Credit Ass'n
 315 W Main.....475
 Farmers & Drovers Bank 201 W Main.....414
 Morris County Savings & Loan Ass'n
 116 W Main.....*262

Locker Plants

Pullins Zero Lockers 216 Hockaday.....86

Lodges—See Associations

Lumber

Burgner-Bowman-Matthews Lumber Co
 511 E Main.....144
 Rhodes Lumber Co 17 S Neosho.....214

FARM LOANS

FREE INSPECTION AND APPRAISAL

Lower Rates — Long Term

Talk over a prospective loan with us and get complete information

- Prompt Closing
- Liberal Appraisals
- No Charge for Application

(Whether loan is completed or not)

List your property for sale through our firm

See Us For All Types

EST 1895
Coffin & Coffin
 INSURANCE OF ALL KINDS

G. W. Coffin J. D. Coffin

Telephone 272

Machine Shops

Lloyd's Welding Service Hwy 56 E.....175
 If no answer call.....*351

Meats

Baker's Food Market 403 E Main.....495
 Peoples Food Market 223 W Main.....*207

Ministers—See Clergymen

Motels

Cottage Motortel 25 N Neosho.....27
FRONTIER MOTEL 1127 W Main.....433
 Old Trail Motel Hwy 56 E.....168

Motion Picture Theatres—See Theatres

Motor Courts—See Motels

Motor Freight Companies

Pickett W L Truck Line 1210 W Main.....412-B

Motor Trucks—See Trucks

Motors—Electric—Repairing

See Electric Motors—Repairing

Moving

BLAIR TRANSFER & STORAGE CO

Agents For - **KINGS VAN & STORAGE**

Lowest Available Rates
 State & Nationwide Service
 Call For Free Estimates Day Or Night

618 Rural Emporia Ka.....*DI 2-6297

NORTH AMERICAN VAN LINES

"WIFE-APPROVED" MOVES
 Worldwide moving — land, sea, air. Courteous, dependable service. Expert packing, storing — careful handling. "Follow-thru" service with 1100 agents in U.S., Canada.



"FOR INFORMATION CALL"

ZOELLER TRANSFER & STRGE

110 Poyntz Manhattan Kansas.*PR 8-3180

UNITED VAN LINES

Pre-Planned
 LONG DISTANCE
 MOVING IN
 "SANITIZED" VANS



MOVING WITH CARE EVERYWHERE

"FOR INFORMATION CALL"

THOMAS TRANSFER & STORAGE

906 E 6th Emporia Kansas....*DI 2-1163

Museums

Kaw Mission Museum 500 N Mission.....117

Nurserymen

MANHATTAN NURSERY & GARDEN STORE

RFD 1 W Hwy 24
 Manhattan Kansas*JE 9-4921

Nursing Homes

Good Susie Nursing Home 824 Donnon.....511

Oil Distributors

MOBIL SERVICE STATION

MOBIL OIL PRODUCTS
— For Farm and Home Needs —
• FUEL OIL
• GASOLINE
• MOTOR OIL
L. A. Wilson - Owner

338 W Main.....535

Oil Producers

Carter Oil Co RFD 3.....22-F-2

Oil Royalties

United Oil & Gas Royalty Ass'n Inc 11 S Neosho.450

Oil Transportation Companies

See Petroleum Transporters

Oil Well Drilling—Mud

Dufek Division Magcobar 108 Wood.....598
If no answer call.....663

Optometrists (OD)

Allen Guy 18 S Mission.....514
Scholes Rex 12 N Neosho.....420

Orthoptists

See Optometrists also Physicians & Surgeons (MD)

Osteopathic Physicians & Surgeons (DO)

See Physicians & Surgeons—Osteopathic (DO)

Paint

PORTER PERFECT PAINTS—
RUMSEY & WHITE HARDWARE
129 W Main.....*42

Pastors—See Clergymen

Pension Systems—See Insurance

Pest Control

SCHENDEL PEST CONTROL INC
1216 Cottonwood Emporia Kansas.*DI 2-4222

Petroleum Transporters

THOMPSON TRANSPORT CO INC 214 S 4th..310

Pharmacists—See Druggists

Photographers

Admire Studio 215 W Main.....134

Physicians & Surgeons (MD)

Blackburn Barker & Schultz 214½ Hockaday...727
Blackburn Robert W 703 N Washington.....523
Powell James A 28 N Neosho.....4

**Physicians & Surgeons
—Osteopathic (DO)**

Bowers J E 111 W Main.....626
Campbell O E 15 N Neosho.....122

Planing—Steel—See Machine Shops

Plastics—Molding

Monarch Molding Inc 120 Liberty.....99

Plumbers

Blim H E Plumbing & Heating Co 613 Robinson.659
O'Meara P L Plumbing 303 Spencer.....253
Rumsey & White Hardware 129 W Main.....*42

Post Offices—See Federal Offices

Power & Light Companies—Electric

See Electric Light & Power Companies

Printing

Council Grove Republican 208 W Main.....78

Pumps

RADIG TED ELECTRIC
312 Commercial Emporia Kansas...*DI 2-2965

Radiators—Automobile—Repairing

See Automobile Radiators—Repairing

Railroads

Missouri Pacific R R Co
Freight Depot E Main.....20
Passenger Depot Oak.....79
Trainmaster Oak.....108

Ranges—Electric

FRIGIDAIRE ELECTRIC RANGES & BUILT-INS

Pull'N'Clean Ovens with Spatter-Free Broiler Grill, Drop-Leaf and French Door Wall Ovens—cut cleaning time in half; Automatic Controls. Colors. Authorized Sales and Service.



FRIGIDAIRE

"WHERE TO CALL"

Rumsey & White Hardware 129 W Main....*42

THE VOICE WITH A SMILE

Every day many pleasant voices go over the telephone—many, many thousands of them. It seems the number is growing all the time. The reason for this is that most people realize the social and business value of "The Voice With A Smile."

The
**YELLOW
PAGES**
Are Your
SHORTCUT
to
BETTER BUYING

**REAL ESTATE
FARM LOANS
PROPERTY
All Types For Sale**

We are equipped to sell your farm and arrange a reasonable long-term loan on it.

LIST YOUR PROPERTY FOR SALE WITH OUR FIRM

See
G. W. Coffin or J. D. Coffin
Whether Buying or Selling

See us for a low rate, long term farm loan — Prompt closing.

NO CHARGE FOR INSPECTION AND APPRAISAL



G. W. Coffin J. D. Coffin
Telephone 272

**24 HOUR
NURSING CARE**

*The Care of
Your Loved
Ones is in
Good Hands
with Us*



PHONE 199



REST HOME

10th & East Main Council Grove

Real Estate

Cameron Real Estate & Insurance 114 W Main...415
Coffin & Coffin Insurance
Coffin Bldg 14 W Main.....272
(See Advertisement This Classification)
Dunn A G Real Estate 111½ W Main.....640
Mason W H Real Estate 428 E Main.....222

Refrigerators

FRIGIDAIRE REFRIGERATORS & FREEZERS

Now—no more defrosting ever again—in Frigidaire Frost-Proof Refrigerator-Freezers, or Frost-Proof Food Freezers, Roll-to-You Shelves and Freezer Baskets. Colors. Authorized Sales and Service.



FRIGIDAIRE

"WHERE TO CALL"

Rumsey & White Hardware 129 W Main... *42

Religious Books—See Booksellers

Restaurants

Bosch's Cafe 419 E Main.....334
Hays Cafe 112 W Main.....524
Mallory's Cafe 302 W Main.....47

MALLORY'S CAFE

FOOD PREPARED TO YOUR LIKING

Eat Your Breakfast - Lunch Or
Dinner With Us

Open 6 A.M. to 8 P.M. Week Days
7 A.M. to 2 P.M. Sundays

302 W Main.....47

OUTPOST GRILL & DINING ROOM Hwy 56 E.182
Saddle Rock Cafe 15 S 6th.....595

Rest Homes

Parker Rest Home 401 N Chautauqua.....121
Yahn Rest Home 10th & E Main.....199
(See Advertisement This Classification)

Roofers

Groh Geo & Sons
325 Commercial -Emporia Kansas... *DI 2-7576
(See Advertisement This Classification)

Rugs & Carpets—See Carpets & Rugs

Rugs & Carpets—Cleaning
See Carpets & Rugs—Cleaning

ROOFING

Bonded & Built Up Roofs



Dial Dickens 2-7576

325 Commercial

Emporia, Ks.

Sales Barns

Council Grove Livestock Auction US 56 E.....216

Sand & Gravel

Council Grove Concrete Inc Market.....43

Savings & Loan Associations

Morris County Savings & Loan Ass'n
116 W Main.....262
(See Advertisement This Classification)

Schools

Four Mile School RFD 1.....5-F-11
Garfield 706 E Main365
High School 129 Hockaday96
St Rose School 614 Custer330
Washington 712 Columbia.....209

Service Stations—Automobile

Allen's Sinclair Service Main & Wood531
Bolton Service Station 316 E Main545
Burton's Standard Service 230 W Main.....280
Day's Skelly Service 8 E Main364
DEKARD SERVICE STATION 803 W Main..378
Hill Top Cafe Hwy 56 E.....*165
MEL'S CONOCO SERVICE 401 W Main....85
(See Advertisement This Classification)
Mobil Service Station 338 W Main535
Roberts Oil Co 203 E Main436
Tharpe Safety Service 423 E Main.....131

Shoes

Bretz Shoe Store 206 W Main.....630
Leader New Dry Goods Co 125 W Main.....*142

Skin Specialists

See Physicians & Surgeons (MD)

State Offices

State Highway Comm 10 Wood477

Surgeons—See Physicians & Surgeons (MD)

Swimming Pools

Swimming Pool S Neosho.....339

Taverns

Danny's Recreation Parlor 202 W Main.....439
Hager & Wasmund Recreation Parlor
204 W Main.....311
Pauline The 410 E Main268

Check Directory Before Calling "Information."



HELP the Businessman
to HELP you.
Tell him
you saw his ad
in the **YELLOW PAGES**

COMPLETE SAVINGS PROGRAM

SAVINGS BY MAIL



HOME LOANS FOR

BUYING
BUILDING
REFINANCING
REMODELING

Open 8:30 A.M.-12:00 Noon-1:00 P.M.-5:00 P.M.

PHONE 262

Morris County SAVINGS & LOAN ASS'N

Morris S. Dowell, Sec. - Alice E. Dowell, Ass't. Sec.
116 W. MAIN COUNCIL GROVE

MEL'S CONOCO SERVICE

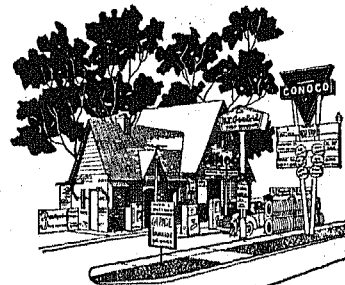

YOUR HEADQUARTERS FOR
TOP QUALITY PRODUCTS
— FRIENDLY SERVICE —

Call **85**

Goodrich Tires - Car Accessories
Mufflers - Tailpipes - Batteries
Headlight Aiming
Lube - Wash - Polish - Wax

MEL KOEGEBOHN, OWNER

TRY US TODAY

401 W. MAIN COUNCIL GROVE

Telephone Out of Order?

Call . . . "Repair Service"

You can report your trouble any time—day or night. Evening or night reports will reach your service department early the next morning.

Daytime, evening, or all night—continuous—24 hour acceptance of calls for "repair service."

**The Council Grove
Telephone Company**

G. W. COFFIN
President and Gen. Mgr.

Telephone Companies

COUNCIL GROVE TELEPHONE CO
210 W Main1200
Ask For
Business Office
Information
Long Distance
Repair Service
(See Advertisement This Classification)

Television Service

Barber TV Service 16 N Neosho.....37
Foster Electronics 212 Simcock.....307
(See Advertisement This Classification)
Porter TV Sales & Service 214 W Main.....332
(See Advertisement This Classification)
Zeke's Radio & TV 225 W Main.....124
(See Advertisement This Classification)

Termite Control

SCHENDEL PEST CONTROL INC
1216 Cottonwood Emporia Kansas. *DI 2-4222

Theatres

Chief Drive-In Theatre US 56 E.....270-B
Ritz Theatre 312 W Main.....500

WHEN ANSWERING

Always answer pleasantly. It may be your best friend. It may be someone who will get a lasting impression of you from a first call.

Fast **TELEVISION SERVICE**



*Your
Admiral
Dealer*

EXPERT SERVICE ON ALL MAKES
Free Pick Up and Delivery

PHONE 307

Foster **ELECTRONICS**
212 SIMCOCK

TELEVISION SALES & SERVICE



MOTOROLA
TV and STEREO

CALL 332

**PORTER
TV SALES & SERVICE**
214 W. MAIN COUNCIL GROVE

TELEVISION AND RADIO SERVICE

"THE ONLY THING WE SELL
IS SERVICE"
Guaranteed Workmanship

PHONE 124
ZEKE'S RADIO & TV
225 W. Main Council Grove, Ks.

Tires

Firestone Store 122-124 W Main.....88
GOODRICH B F TIRES

LIFE-SAVER
 TUBELESS TIRES



New and Used Tires - Retreading - Tire Service
 "WHERE TO CALL"
 Mel's Conoco Service 401 W Main.....*85

McGrew Tire Co 412-415 W Main.....539
 (See Advertisement This Classification)

Toasters

See Electric Appliances—Household

Towing Service

HUNTER SALES CO INC 17 Wood.....*94
 Nights Sundays & Holidays Call.....*604-B

Tractors

MACHA & REVERE IMPLEMENT CO
 228 W Main.....*219

Trucking

GREAT PLAINS TRUCK LINE

LIVESTOCK HAULING
 HAULERS OF
 GRAIN - FEED - and CUSTOM
 COMBINE WORK
 Insured - KCC - ICC Operations

Hauck rd*567-W

Trucking—Livestock

Martin Homer 823 Columbia.....522
 Young Willard Hauck rd.....567-W

Trucks

CHEVROLET TASK-FORCE TRUCKS

MONEY SAVING
 MODEL FOR
 EVERY JOB!



"WHERE TO BUY THEM"
HUNTER SALES CO INC 17 Wood.....*94

Typewriters

STEM TYPEWRITER CO
 Sales-Service-Rentals
 1021 Commercial Emporia Kansas.*DI 2-6165

Undertakers—See Funeral Directors

United States Government Offices

See Federal Offices

Used Cars

See Automobile Agencies & Dealers—Used Cars

Variety Stores

Duckwall A L Stores Co 203 W Main.....284

Vending Machines

EMPORIA MUSIC SERVICE

VENDING MACHINES
 Cigarettes - Candy - Coffee
 A Size To Fit Your Needs
 Juke Boxes & Amusement Machines
 309 Neosho*DI 2-7242

Veterinarians

Jernigan L D Hwy 56 E.....270-R

Vulcanizing

McGREW TIRE CO 412-415 W Main.....*539

Watches—Repairing

Weeks Time Shop 16 N Neosho.....37

We in the telephone business never forget that behind every telephone number there are people—people who depend on us for swift, accurate, dependable telephone service. It is our aim to keep this service as courteous, as helpful and as friendly as we can make it.

**GET ALL-NYLON CORD
 SUPER-CUSHION TIRES**

BY

GOOD YEAR

ROAD AND FARM SERVICE
 ● RECAPPING
 ● BALANCING
 ● BATTERIES

GOOD YEAR TIRES

CALL **539**

IF NO ANS. CALL
 753 HERRINGTON, KS.

McGREW TIRE CO.
 WITH STORES IN HERRINGTON
 and COUNCIL GROVE, KS.
 412 - 415 W. MAIN COUNCIL GROVE

LOOKING FOR SOMETHING?



... You can always find what you need in the **YELLOW PAGES** of your Telephone Directory

Welding

DON'S WELDING & REPAIR

Gas & Electric Welding
1320 E 6th Emporia Kansas... *DI 2-4237

LLOYD'S WELDING SERVICE Hwy 56 E.... *175

If no answer call..... *351

Stanbrough Welding Service 17 S 5th..... *46

STANBROUGH WELDING SERVICE

GENERAL WELDING
PLOWSHARE SERVICE
PORTABLE EQUIPMENT
OIL FIELD SERVICE
Day Or Nite

17 S 5th.....46
If No Ans Call 43-F-2

Wrecker Service

See Automobile Wrecker Service, also Towing Service

Auto Accessories, Batteries, Cleaners, Oil Burners, Coal, Roofers, Plumbers, Electricians, all kinds of products and services are listed in these Yellow Pages. This is the place to look when you want to know where to buy it. And this is the place to advertise if you want to tell your story to people who are ready to buy. *Look in the Yellow Pages.*

POINTS in the RIGHT DIRECTION



Your Hunting Problems are over when you look in the **YELLOW PAGES** of the **TELEPHONE DIRECTORY**

You can always find what you need in the **YELLOW PAGES**

To Our Subscribers and Friends of Our Service Area:

We submit in the pages of the Classified Section of your telephone directory what we believe is the most complete and extensive compilation of business information of our City and area. Each businessman having a telephone is listed under what he considers his most descriptive heading. All are in the classified section at least once. Many businesses have listed their products and services under several headings. We trust you will find the directory useful and helpful to you.

Communication by telephone is one of the essentials in modern business and it has been our constant aim to place in your hands a directory of business that will enable you to conduct business and shopping by telephone with the greatest ease.

You will find the firms of our area anxious to help you in every way possible. Council Grove and its surrounding area forms one of the most complete and best areas in which to trade that you can find. In addition to the firms and their merchandise and products and services, you will find a prevailing friendliness that will make you enjoy your business dealings and each individual is anxious to help you find what you need whether he has it or not. You will enjoy the wonderful spirit of this town and its merchants and say that "it has something you will find nowhere else to such a degree."

Sincerely yours,

A handwritten signature in cursive script that reads "G. W. Coffin". The signature is written in dark ink and is centered on the page.

President and General Manager.

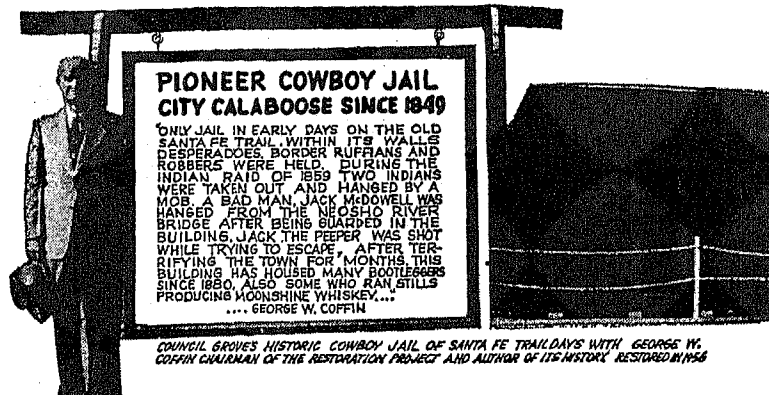

Pictured above is Council Grove's famous historic cowboy jail of Santa Fe Trail Days with Mr. George W. Coffin, chairman of the Committee to Restore the Old Jail and the author of a history of the Old Jail, standing beside it. It was restored in its present location in Durland Park in 1956, as a historical Shrine.

Mr. Ralph Loomis of Council Grove who owned the old jail transferred the legal title to the building through the arrangements worked out between himself and the committee to the City and to the public for a historical shrine.

"The City and community are indebted to a public spirited citizen-Mr. Ralph Loomis -for his generosity in making possible the restoration of such an interesting momento of our local history through his gift of this fine old structure to the citizens of our community as a public shrine. We want him to know that we are all grateful to him", stated George W. Coffin chairman of the Old Jail Restoration Committee for the project.

The Old Jail Restoration Committee was as follows:

Hon. George W. Coffin, Chairman

Hon. W. L. Young, Ex-mayor
committee member

Hon. A. O. Rees, Ex-mayor
committee member

At the top of this page is the cowboy jail restored and the story of the life of this jail is told in brief words by George W. Coffin, chairman of the restoration project and historical writer, who was given the task of writing the historical tablet for the jail, standing beside it. The quotation is from the history of the old jail written by him.

Today great numbers of tourists stop to view the priceless historical shrine and view its dungeon-like interior and enter its individual cells with heavy iron doors. Here they revive the romance and adventure of the most spectacular era of American history—the wild and wooley west—and moving picture kodaks are running every day.

In the complete history of the old jail written by Mr. Coffin, he states, "As an exponent of the lawlessness of the 'wild and wooley West', it survived an era of the mythical romance in which border ruffians, traders, and adventurers figured largely and the shadow of the dark skinned Kaw Indian was ever present, at the most important stopping point and out-fitting station on the entire route of the Santa Fe Trail between Missouri River points and Santa Fe. It now lives again to stimulate vivid imagination of Kansas and the Country in the town where the treaty was made for the right of way across the Indian Country".



For speed and convenience on business calls, look in the Yellow Pages. Dealers are listed under the products and services they furnish.

COUNCIL GROVE TELEPHONE COMPANY

GEORGE W. COFFIN . PRESIDENT and GENERAL MANAGER

