



Portrait Department



W. C. WILLIAMS,
County Surveyor.



FRED F. GROELLE,
City Attorney, Erie, Kansas.



H. H. NULL,
District Clerk, Erie, Kansas.



W. O. JEFFREY,
Probate Judge.



MARJON OGG,
County Sheriff.



C. W. PAYNE,
County Superintendent.



HON. J. M. DUNSMORE.



H. E. FILSON,
County Treasurer.



NEOSHA COUNTY COURT HOUSE, Erie, Kansas.



L. R. STANLEY,
Register of Deeds.



DR. M. E. LAKE,
Druggist, Erie, Kansas.



DR. G. W. MORGAN.



D. F. DEEM,
Druggist.



A. R. PATEY,
Photographer, Erie, Kansas.



GEO. GASTON,
General Merchandise, Erie, Kansas.



WILLIAM REINHARDT.



G. A. ANDERSON.



E. O. MCCONN.



W. F. LEY.



A. S. LAPHAM.



WM. PALMER.



J. L. LOWE.



C. O. NELSON.



J. F. WOOD.



P. H. FOLEY.



HERBERT JOHNSON.



C. E. JOHNSON.



Portrait Department

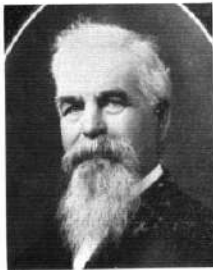
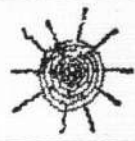

S. STANFIELD.



J. A. WELLS.



E. J. RUSSELL.



L. E. SWOPE.



W. H. WILSON.



A. H. TURNER.



S. M. SHOLTZ,
Cashier Galeburg State Bank.



J. W. BEACH,
President Thayer State Bank.

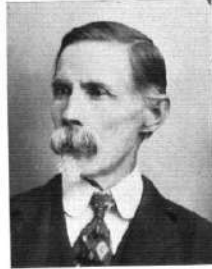

J. N. SHAW.



Residence of
Mr. and Mrs. H. C. Grove.



BANK OF ERIE.



J. O. FOUST,
General Merchandise, Erie, Kansas.



P. C. HOOVER.



DR. GEO. H. BROWN.



JOHN HOEFLING.



JOE HARR.



D. R. CHAPPELL.



OIL WELL ON FARM OF
S. E. BEACH.



JOHN W. WALL, AUCTIONEER,
R. F. D. No. 2, Parsons, Kansas.
Makes Sales Anywhere. Stock Sales
a specialty. Leave orders at Pal-
ladium Office Parsons, or A. H. T.
A. News Office, St. Paul, Kansas.



B. H. CLARK,
Farm Loans, with annual interest
without commission mortgage.
Real Estate Insurance and Notary
Public, Erie, Kansas.



G. W. KELLER,
G. W. Keller Realty Company. (G.
W. Keller, J. P. and N. P. 25
years' residence in Southeastern
Kansas—F. M. Dawdy, N. P. 22
years' residence in Chanute, Kan-
sas.) Handles all kinds of prop-
erties. A square deal guaranteed.
Barnes Building, Phone 519, Cha-
nute, Kansas.



JOHN W. LOCKE,
Title Abstractor. All matters per-
taining to abstract work given
prompt attention. The only set
of abstract books in the county,
Erie, Kansas.



W. F. GILLETT,
Land and Immigration Agent. Farm
Loans a specialty, Parsons, Kan-
sas.



Portrait Department



CATALPA GROVE.
Residence of
ABE MILLER.



Residence of
ABE MILLER.



Residence of
S. F. BEACH.



Residence of
A. ZIMMERMAN.



Residence of
SAM JOHNSON.

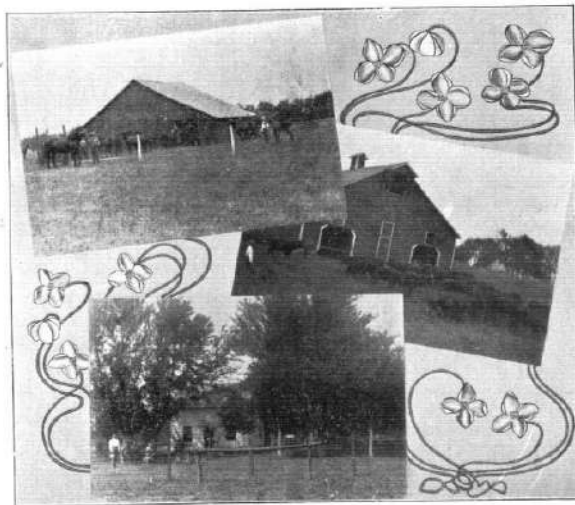

CLOVERDALE STOCK FARM. T. C. Saltes, Proprietor.



HOTEL ARLINGTON.
B. R. Johnson, Prop., Erie, Kans.



City Residence of
G. M. COFFMAN.



H. H. KELLEY.
Jewelry Store, Erie, Kansas.



Residence of
V. S. KELSEY.



Residence of
NOAH W. HARDMAN.



Residence of
N. G. GLENTZER.



D. F. DEEM,
Drug Store.



Residence of
D. F. CROCKETT.



Residence of
J. M. CRAPSON.

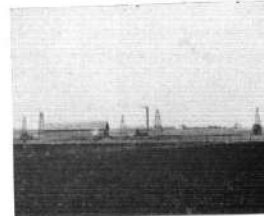

Oil Well and Pumping Plant on
Farm of T. O. Houghton.



F. I. HOLLEY,
Hardware, Erie, Kansas.



Portrait Department



CENTERVILLE STOCK FARM
J. L. Vano, Proprietor.



Valley Farm, Residence of
JAMES T. SMITH



Residence of
M. V. SNYDER



Residence of
A. E. SCOTT.



Residence of
E. A. VOLNER



Residence of
I. M. WHITWORTH.



MICHELL & MEDLEY,
Livery Barn, Erie, Kansas



Residence of
G. H. LOCKHART.



Residence of
DR. BEAUMONT.



Residence of
W. H. DRUMHELLER



BISHOP HARDWARE AND
FURNITURE CO.



Residence of
ROBERT BARCOCK.



Residence of
J. R. LONG.



GALESBURG SCHOOL BUILD-
ING.



EATON BROS' DRUG STORE.



R. B. ADAMS.



Residence of
LAWRANCE RUSSELL.



SMIRL-BAKER MERCANTILE
CO.



Residence of
VICTOR VOGEL



Residence of
W. O. EWING.



Portrait Department

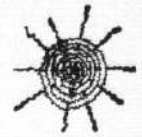

Residence of J. C. COLAW



Farm Scene on Farm of G. M. COFFMAN



Residence of S. R. CHRISMAN



Residence of J. W. BEACH



Residence of A. L. COLAW



Residence of C. S. BALES



SINGLETON & SON, Hardware, Stark, Kansas



Residence of F. M. DENTON



Residence of Wm. CRAPSON



Residence of O. DENIOUS



R. W. CHURCH & CO, General Merchandise, Erie, Kansas



Law Office of J. S. and C. S. DENNISON



Residence of ELMER GREEN



Residence of V. E. ADAMS



Residence of GEORGE ADAMS



Residence of DR. L. D. HAYNES



Pumping Station of JAMES T. SMITH



J. A. SHAW, LUMBER YARD, Galeburg, Kansas



Residence and Sleighing Mill of LEO SCHILL



Residence of JOE ZIMMERMAN



Portrait Department

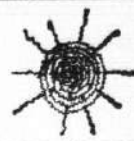

SMITH & BRODST.
Ross B. Smith, Claude M. Brodset.



JAMES T. SMITH AND FAMILY.



I. W. TEEPLE.
Furniture, Carpets and Rugs,
Stark, Kansas.



Residence of
W. P. MASON.



Residence of
S. M. SHOLL.



THAYER STATE BANK.



MR. AND MRS. H. C. GROVE.



MR. AND MRS. ALVA CLARK.



GEO. B. SINGLETON.



CENTERVILLE STOCK FARM.
J. L. Vance, Proprietor.



ST. PAUL STATE BANK.
Pickling Scott, President.



BRELSFORD-KYLE
HARDWARE & FURNITURE CO.
Erie, Kansas.



C. S. BALES.



Residence of
A. H. OSBURN.



W. M. KIMMEY,
Bus and Transfer Barn,
Erie, Kansas.



Residence of
O. M. JOHNSON,
Deputy Sheriff.



JOHN GREGG,
Wagon, Carriage and General Repair
Shop, Erie, Kansas.



V. S. KELSEY,
General Merchandise,
Kinball, Kansas.



SMITH-BAKER MERCANTILE
CO.,
Erie, Kansas.



CITIZEN'S STATE BANK.
J. W. Beach, Pres.; J. E. Christie,
Vice-Pres.; L. W. Stillwell, Cashier.
Capital, \$200,000. Thayer, Kans.



ROSELAND COTTAGE.
Residence of
THOMAS D. HUBBARD,
Kinball, Kansas.



E. J. NYE,
Groceries and Provisions, Boys' and
Gents' Furnishings,
Erie, Kansas.



THE STARK STATE BANK.
L. S. Conburn, Pres.; J. R. Long,
Vice-Pres.; A. M. Sailors, Cashier.
Capital, \$100,000. Stark, Kansas.