

ILLUSTRATIONS



J. S. REYNOLDS,
PARADESIE, KANSAS.



DAVID E. SMYTH,
Cashier from its Organization of
the Union State Bank,
DOWNS, KANSAS.



J. K. MITCHELL,
Attorney and Counselor at Law,
OSBORNE, KANSAS.



DAVID G. PINK,
OSBORNE, KANSAS.



CHARLES GREIG,
One of the Oldest Settlers of Os-
borne County,
OSBORNE, KANSAS.



OMAR GREGORY AND EIGHT SONS,
Who located in Mt. Ayr Township, Osborne
County, Kansas, in October, 1873, when
Indiana and Buffalo Still Roamed the
Prairies. Photograph from E. E. Greg-
ory,
ALTON, KANSAS.



OSBORNE COUNTY COURT HOUSE,
OSBORNE, KANSAS.



J. H. WILSON,
DOWNS, KANSAS.



CHAS. A. LADD, SR.,
DOWNS, KANSAS.



C. W. STANSBERRY AND
GRANDSON, A. HARTZELL
WOOLLEY,
OSBORNE, KANSAS.



MR. AND MRS.
T. H. EASTERLY,
R. F. D. No. 2,
FORTS, KANSAS.



ORA LUND,
R. F. D. No. 1,
COVERT, KANSAS.



H. A. TURNER,
PORTIS, KANSAS.



CHAS. A. LADD, JR. AND
FAMILY,
OSBORNE, KANSAS.



A. U. THORNBURG AND
FAMILY,
R. F. D. No. 3,
ALTON, KANSAS.



MR. AND MRS. C. J. HOSE,
OSBORNE, KANSAS.



MR. AND MRS. E. E. EAST-
ELY,
DOWNS, KANSAS.



MR. AND MRS. CLAUD E.
COLLINS,
R. F. D. No. 3,
OSBORNE, KANSAS.

ILLUSTRATIONS



MR. AND MRS. Z. M. HILL.
Photograph from C. D. McComas,
DOWNS, KANSAS.



J. W. SWANDER AND FAMILY.
BLOOMINGTON, KANSAS.



MR. AND MRS. W. E. FARNSWORTH.
Mr. Farnsworth is a typical Kansas Pioneer. His grand-parents were among those who came from Vermont—
"To rear a wall of men."
On Freedom's southern line,"
He, then eleven years old, came to Kansas with his parents in 1869. His first home in Kansas was near Ellorado, in Butler County. He came to Bethany Township, Osborne County, in 1885, to the farm where he still resides. Mr. Farnsworth has been a member of the Green Ridge School Board for twenty-three years. He is Township Trustee of Bethany Township, an office he has held for seven years. He has also served as Road Overseer for sixteen years.



MR. AND MRS. H. E. KURTZ AND FAMILY.
ALTON, KANSAS.



MR. AND MRS. T. J. DAVIS.
Mr. Davis was born in Iowa in 1840, moved to Osborne County, Kansas, in 1873. He died in June, 1904. Mrs. Davis was born in Iowa in 1843 and came to Kansas in 1873.



C. E. WILLIAMS,
Aged 59 years, born in Indiana and has resided in the state of Kansas since 1873. Mr. Williams came to Mt. Ayr Township in 1890, was married three years later, and has twelve children, all living.
ALTON, KANSAS

Mrs. Farnsworth came to Kansas in 1885. She taught school for twenty years, teaching before and after her marriage. She is a temperance writer of some local note and is a W. C. T. U. and Red Cross worker.
They were married March 5, 1887, and have three children—Nellie, a teacher in the Malad, Idaho, City Schools; William, who farms the home place, and Donald, who left college to join the colors and is now with the American Expeditionary Forces in France.
FORTIS, KANSAS.



D. E. GILBERT AND FAMILY,
R. F. D. No. 2,
OSBORNE, KANSAS.



JOHN M. DICK AND FAMILY GROUP,
R. F. D. No. 2,
FORTIS, KANSAS.



E. S. WILCOXSON AND FAMILY GROUP,
R. F. D. No. 2,
FORTIS, KANSAS.



E. F. HAEVEY AND FAMILY GROUP,
R. F. D. No. 3,
OSBORNE, KANSAS.



PHOTOGRAPHS FROM GEORGE WILLIAM,
R. F. D. No. 2,
FORTIS, KANSAS.



RESIDENCE OF C. S. DITTMAN,
DOWNS, KANSAS.



RESIDENCE OF M. V. B. KENYON,
DOWNS, KANSAS.



EAGLE CREEK RANCH,
Residence of H. C. Meyer, R. F. D. No. 2,
NATOMA, KANSAS.



"THE CEDARS,"
Residence of Mr. and Mrs. C. E. Williams,
the first frame residence in the north part of Mt. Ayr Township, seven miles from Alton on the Missouri Pacific, R. R.
ALTON, KANSAS.



SCENE ON FARM OF S. O. SMITH, ALTON, KANSAS.



SCENE ON FARM OF WILL FINK, DOWNS, KANSAS.

ILLUSTRATIONS



RESIDENCE OF E. A. HARRIS,
R. F. D. No. 1,
BLOOMINGTON, KANSAS.



M. E. CHURCH,
DOWNS, KANSAS.



COVERT RURAL HIGH SCHOOL,
COVERT, KANSAS.



RESIDENCE OF C. E. BALES,
ALTON, KANSAS.



RESIDENCE OF CHARLES NESBITT,
LURAY, KANSAS.



SCHOOL BUILDINGS,
OSBORNE, KANSAS.



PUBLIC LIBRARY,
DOWNS, KANSAS.



FARM RESIDENCE OF JESSE GREGORY,
ALTON, KANSAS.



SCENE ON FARM OF AUG. L. FELDEKAMP,
R. F. D. No. 2,
NATOMA, KANSAS.



RESIDENCE OF C. R. HAHN, OSBORNE, KANSAS.



RESIDENCE OF C. H. STULL,
ALTON, KANSAS.



LOCUST DALE FARM,
Residence of Mr. and Mrs. Arthur Howell,
GAYLORD, KANSAS.

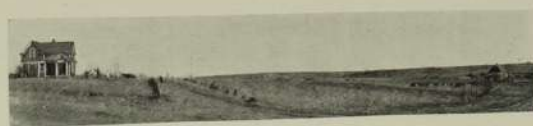

SCENE ON FARM OF ARTHUR WOOLLEY, OSBORNE, KANSAS.



FARM RESIDENCE OF MORRIS E. MOORE,
OSBORNE, KANSAS.



DOWNS MILLS—JACKSON & CO.,
DOWNS, KANSAS.



SOLOMON VALLEY MILLING CO.,
OSBORNE, KANSAS.



SOLOMON VALLEY POWER CO. PLANT,
DOWNS, KANSAS.



EBNOTHER & CO.,
"The Penstar Drug Store," Dr. C. L. Ebnother, Proprietor,
DOWNS, KANSAS.



ILLUSTRATIONS



RESIDENCE OF HARVEY KELLER,
WALDO, KANSAS.



HOME OF D. C. CRUTCHFIELD,
ALTON, KANSAS.



RESIDENCE OF WALTER S. MISCH-
LER,
BLOOMINGTON, KANSAS.



RESIDENCE OF G. T. BRADSHAW,
COVERT, KANSAS.



RESIDENCE OF J. CASPER,
WOLDSTON, KANSAS.



SCENE ON FARM OF THEO.
BOEDEKER,
R. F. D. No. 2,
NATOMA, KANSAS.



RESIDENCE OF CHAS. SELLERS,
TIPTON, KANSAS.



RESIDENCE OF J. D. THOMAS,
WALDO, KANSAS.



RESIDENCE OF N. E. MACK,
OSBERNE, KANSAS.



SCENE ON FARM OF HARRY SEITZ,
GREGG, KANSAS.



SCENE ON FARM OF ED. HEIT-
SCHMIDT,
COVERT, KANSAS.



SCENE ON FARM OF W. H. STAN-
FIELD,
R. F. D. No. 3,
ALTON, KANSAS.



RESIDENCE OF L. M. NORTHWAY,
WYATT, KANSAS.



LONGVIEW RANCH,
J. C. McIlvain, Proprietor,
FORTS, KANSAS.



SCENE ON FARM OF S. E. WHITE,
NATOMA, KANSAS.



HOME OF J. E. HAHN,
ALTON, KANSAS.



RESIDENCE OF A. L. RAMEY,
NATOMA, KANSAS.



SCENE ON FARM OF B. D. COOLEY,
E. F. D. No. 3,
ALTON, KANSAS.



SCENE ON FARM OF E. F. HACK-
FROTT,
R. F. D. No. 3,
ALTON, KANSAS.



HOME OF W. I. HIBBS,
ALTON, KANSAS.



ILLUSTRATIONS



RESIDENCE OF WALTER ROUSE,
OSBORNE, KANSAS.



SCENE ON FARM OF R. T. PORTER,
OSBORNE, KANSAS.



SCENE ON FARM OF MAT MERTZ,
R. F. D. No. 3,
DOWNS, KANSAS.



SCENE ON FARM OF FRED A. SNYDER,
BLOOMINGTON, KANSAS.



SOLOMON VALLEY STOCK AND GRAIN
FARM,
H. L. Kiper, Proprietor, R. F. D. No. 2,
DOWNS, KANSAS.



RESIDENCE AND BARN OF
JOHN E. BOLAND,
ALTON, KANSAS.



RESIDENCE OF IRA MCDANELD,
WALDO, KANSAS.



BIRTHPLACE OF JOHN O. LAWSON,
And the old home of Dave Lawson, 1 1/2
miles southwest of Osborne, Kansas.



ORCHARD HILL STOCK FARM,
Residence of H. A. Schrader,
OSBORNE, KANSAS.



THE HARDMAN LUMBER CO.,
OSBORNE, KANSAS.



RESIDENCE OF JAMES
NICKEL,
ALTON, KANSAS.



OFFICE OF NATOMA INDEPENDENT,
H. B. Brown, Publisher of Natoma Independent
and Waldo Advocate,
NATOMA, KANSAS.



WALNUT GROVE DAIRY
FARM,
A. O. Heitzel, Proprietor,
WALDO, KANSAS.



SCENE ON FARM OF
PETER NEUSCHWANGER,
R. F. D. No. 1,
BLOOMINGTON, KANSAS.



RESIDENCE OF E. D. LEIGHTON,
OSBORNE, KANSAS.



RESIDENCE OF S. A. NORRIS,
R. F. D. No. 3,
ALTON, KANSAS.



RESIDENCE OF W. J. HIBBS,
R. F. D. No. 3,
ALTON, KANSAS.



BARN OF W. E. SMITH,
ALTON, KANSAS.



SCENE ON FARM OF W. A. HACK-
ERT,
R. F. D. No. 2,
NATOMA, KANSAS.



WHITE WAY STOCK FARM,
H. H. Reeves, Proprietor,
WOODSTOCK, KANSAS.



SCENE ON FARM OF L. S. LAUGH,
NATOMA, KANSAS.