



Portrait Department



J. E. TERTER.
Real Estate and Loans, Warsaw.



WARREN ANTHONY.
Insurance & Real Estate, West Moreland.



M. M. LEE, P.M.
Editor St. Mary's 'Eagle'



S. H. STOCKWELL.
Cashier First National Bank, Haysville,
Kansas.



F. F. KUPAHL.
Sec. Estabill Hardware Co., Wheaton,
Kansas.



H. F. KUPAHL.
Pres. Kirtland Hardware Co., Wheaton,
Kansas.



H. W. PARSONS.

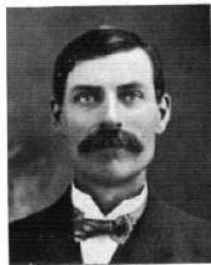

F. F. CHEYECOEUR.



E. C. COVERDALE.
Editor Review, Havenville.



JOHN W. LEFORIN.



LOUIS PETRIE.



J. A. AUBERT.



ABE GILTNER.



JOHN H. THIEROLF.



J. W. WILHOIT, M.D.



W. P. WILSON, M.D.

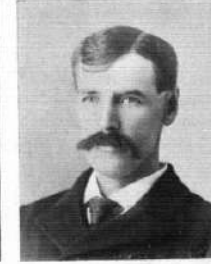

J. N. WILSON.

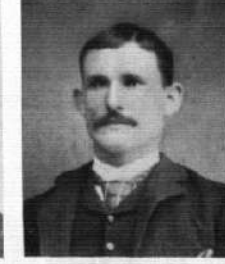

ALBERT BUCHS.



J. J. COOR.



FRED. C. MARBLE.



GEO. E. BARNICK.



R. W. WEEKS.



PAUL JEANNERET.



JOHN I. BURGESS.



JOHN T. BARTLEY.



W. F. CHALLIS.



SHAPIR CARNAHAN.



ED. HARTWICK.



M. J. CRONAN.



ELIJAH WALKER.



Portrait Department



PATRICK JOYCE.



A. P. JOHNSON.



DAVID GREEN & FAMILY.



MR. & MRS. A. M. NEWMAN.



FERDINAND F. BRINKOW.



MR. & MRS. J. B. LAUGHLIN.



FALLS AT LOUISVILLE SPRINGS PARK, LOUISVILLE.



J. J. BRUNNER.



D. W. JOHNSON & FAMILY.



J. & H. B. COMFORT.



WM. LINDEMAN.



TOWN BOARD OF WAMEGO TOWN.
SHIP
John Herr, Trustee; C. N. Baker, Clerk,
and A. T. McMillen, Treasurer.



ARCHER GILMORE, HOY SMITH &
E. B. SMITH.
The Wamego Times.



P. J. WEYBREW.



MR. & MRS. WM. HUNT.



E. M. CHILCOTT AND DAUGHTER, RAMONA CHILCOTT.



EDGAR O. & SYLVESTER W.
FORRESTER.