

# ILLUSTRATIONS



J. S. BARNES,  
PRATT, KANSAS.



BEN W. FANNING,  
Cashier, Farmers State Bank,  
HOPEWELL, KANSAS.



JAMES JENKINS,  
R. F. D. No. 1,  
CULLISON, KANSAS.



E. H. AUKES,  
Cashier, Croft State Bank,  
CROFT, KANSAS.



ED. FINCHAM,  
510 South Pine Street,  
PRATT, KANSAS.



RESIDENCE OF S. P. GEDHART,  
PRATT, KANSAS.



RURAL FRIENDS CHURCH,  
Section 30, Township 26, R. 14, Pratt County,  
Photo from J. M. Wood,  
PRATT, KANSAS.



FARMERS STATE BANK,  
HOPEWELL, KANSAS.



BILLY BARNES,  
Son of W. F. Barnes,  
PRATT, KANSAS.



MR. AND MRS. A. J. BREHM,  
R. F. D. No. 1,  
PRATT, KANSAS.



COATS STATE BANK,  
COATS, KANSAS.



MR. AND MRS. S. A. SITTON,  
Photo from C. S. Sitton,  
CUNNINGHAM, KANSAS.



HOME OF J. B. SWONGER,  
Breeder of Holstein Cattle and Poland China Hogs,  
SAWYER, KANSAS.



HOME AND FARM OF V. P. BAKER,  
HAYLAND, KANSAS.



RESIDENCE ON FARM OF J. M. WOOD,  
PRATT, KANSAS.



PHOTO FROM J. W. GRAY,  
R. F. D. No. 2,  
HABEL, KANSAS.



RESIDENCE OF E. ELLIOTT,  
PRATT, KANSAS.



RESIDENCE OF M. E. VAUGHT,  
CULLISON, KANSAS.



HOME OF E. B. MOTT,  
IUKA, KANSAS.



FORMER HOME OF G. W. HUFF, AND PRESENT HOME OF G. A. HUFF,  
PRESTON, KANSAS.

# ILLUSTRATIONS



HOME OF J. M. FOX,  
R. F. D. No. 3,  
HAYLAND, KANSAS.



TURKEY CREEK VALLEY RANCH,  
C. D. Hogard, Proprietor,  
Breeder of Hereford Cattle and Mules,  
COATS, KANSAS.



HOME OF U. G. KOCHER,  
CULLISON, KANSAS.



SCENE ON FARM OF CHAS. HARPER,  
COATS, KANSAS.



HOME AND FARM OF J. H. BATTIN,  
R. F. D. No. 1,  
HOPEWELL, KANSAS.



RESIDENCE AND BARN OF B. G. JORNS,  
R. F. D. No. 1,  
PRESTON, KANSAS.



Up-to-the-Minute Farming Methods on the  
Farm of J. J. Brehm, R. F. D. No. 1,  
Pratt, Kansas. Upper picture shows har-  
vesting and threshing wheat at one oper-  
ation. Lower picture, drilling 80 acres  
in one day.



RESIDENCE OF MARY LEDON,  
R. F. D. No. 2,  
ISABEL, KANSAS.



VIEW OF THE FARM OF CLARENCE  
E. HACKER,  
R. F. D. No. 4,  
PRATT, KANSAS.



RESIDENCE AND BARN OF B. G. JORNS,  
R. F. D. No. 1,  
PRESTON, KANSAS.



Up-to-the-Minute Farming Methods on the  
Farm of J. J. Brehm, R. F. D. No. 1,  
Pratt, Kansas. Upper picture shows har-  
vesting and threshing wheat at one oper-  
ation. Lower picture, drilling 80 acres  
in one day.



HOME OF CLIFF SHANLINE,  
TURON, KANSAS.



Winter view of the first home in Pratt County, and  
modern home of J. A. Byers, R. F. D. No. 1,  
Byers, Kansas. This modern home of seven  
rooms and basement was built with the earn-  
ings of less than sixteen years.



HOME OF T. A. LEE,  
R. F. D. No. 2,  
PRATT, KANSAS.

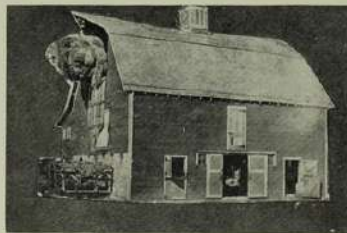

BARN ON THE FARM OF J. M. WOOD,  
PRATT, KANSAS.



RESIDENCE OF A. M. EWBANK,  
R. F. D. No. 3,  
PRATT, KANSAS.



SCENE ON THE FARM OF T. L. SITTON,  
R. F. D. No. 2,  
CUNNINGHAM, KANSAS.



BARN OF E. L. FITZ SIMMONS,  
CUNNINGHAM, KANSAS.



RESIDENCE AND BARN OF FRED A. SMITH,  
R. F. D. No. 1,  
HKA, KANSAS.



HOME OF FRED NOVOTNY,  
PRATT, KANSAS.



COTTONWOOD FARM,  
Harley Jenkins, Proprietor,  
CULLISON, KANSAS.



HOME OF J. TEYON,  
CROFT, KANSAS.



HOME AND FARM OF H. C. KIPP,  
ST. JOHN, KANSAS.