

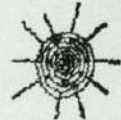

Portrait Department



H. B. SWANSON,
County Treasurer.



HON. C. O. HUGO AND WIFE.



W. H. VANCE,
Clerk of Court.



MR. AND MRS. ABRAHAM REIDER.



E. Y. WILSON,
Ex-County Clerk.



WELDON WOHPELL,
Register of Deeds.



PIKE MONUMENT.
Erected by order of Kansas, 1891, to mark the site of the Pawnee-Broncho war. The monument was built with brick. This corner, the Spanish flag to be lowered and the flag of the U. S. to be raised Sept. 29, 1898.



J. M. HINCHLARON,
Constable Court House.



JOHN C. ROGIEN,
County Attorney.



MRS. ELIZABETH A. JOHNSON.
A distinguished Kansas lady who accompanied the ship of the Pawnee-Broncho at the upper waters of the Republican River, where, later, Pike landed down the Spanish flag.



W. E. WALTERS,
County Clerk.

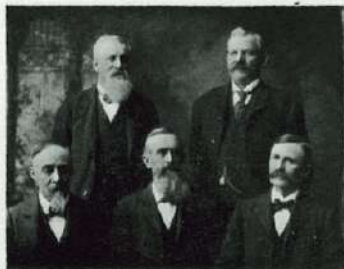

OFFICERS OF REPUBLIC CO. MUTUAL FIRE INS. CO.:
W. M. Moore, President; G. P. Abraham, Vice President;
J. C. Dale, Secretary; J. B. Dowsen, Attorney; W. S. Dale, Treasurer.



W. T. DILLON.



Portrait Department



GEORGE COWLIC



J. Z. MITCHELL



J. C. PRICE



W. R. WELLS



G. H. HOFFMAN



C. L. HOOKER



R. T. JELLISON

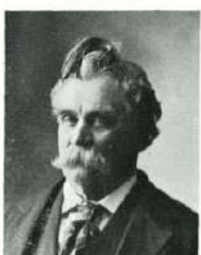

CAPT. W. H. DANCY



L. L. WAGON



CAPT. W. A. COULTER



OLIVER L. GRIFFIN, Deceased



J. F. ANDERSON



F. C. SWICKINISKY



E. W. HALL



A. ASHJOHNSON



PROF. J. W. KUHN



F. O. LARSON



JOHN M. DOYLE



H. V. McCLURE



I. O. SAVAGE



THOMAS WILLIAMS



O. H. SMITH



E. E. ZAYOVSKY



H. D. WALTER



L. HAMMOND



E. H. BENSON



CHARLES GUTTIN



E. H. BACON



V. H. STEGMAKER



C. G. BYVERSON



Portrait Department

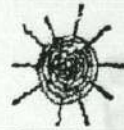

JOSEPH BRUNSCHMANN.



JOSEPH RAUNKLEY, Dorothea.



F. P. NICHOL AND FAMILY.



MR. AND MRS. A. J. BLOOM.



MR. AND MRS. H. FACITTA.



MR. AND MRS. LEVI J. REYNOLDS.

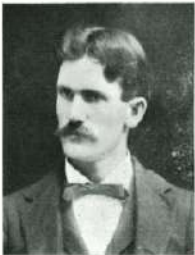

O. R. KACKLEY.



CHAR CAMPBELL.



MR. AND MRS. J. G. ARRUBHOT.



JOHN BERO AND FAMILY.



E. R. MORAN.



A. H. ROSENQUIST.



H. C. SQUIRE.



J. C. BROWN.



N. T. VAN SATTA.



F. B. HAYLEY.



J. E. CARWELL. (Boil Estate)
 Wirtville.



J. E. SOVAK.



W. M. MCCURDY.



I. L. BULLEN.



MR. AND MRS. L. H. THOMAS.



D. W. DUSKIN.



ALEX JAMES.



Portrait Department

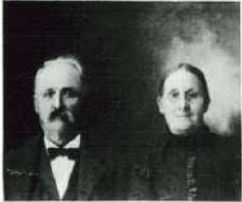

MR. AND MRS. L. T. MELTON.



THURE WOHLPORT AND FAMILY.



W. R. TIMMONS AND FAMILY.

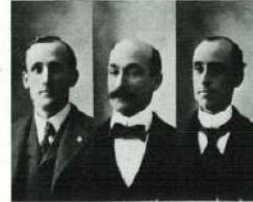

E. D., A. A. AND E. O. BALDWIN
BALDWIN BROTHERS.



DR. W. SCOTT AND WIFE.



MR. AND MRS. L. W. PATTERSON.



MR. AND MRS. JAMES VAN AKEN.



FARM RESIDENCE, WM. McCULLOUGH.



MR. AND MRS. L. D. SMITH.



FARM RESIDENCE OF ALBERT S. GIBSON.



MR. AND MRS. H. D. TABOR.



MR. AND MRS. E. A. HAGGMAN.



MR. & MRS. LAFAYETTE ADAMS.



MR. AND MRS. JOAB HOUGHTON.



MR. AND MRS. W. E. JONES.



MR. AND MRS. LORENZ SCHOR.



MR. AND MRS. PATRICE MCEANEAY.



HUGH S. COOPER.



MR. AND MRS. OTTO RODORINSON.



MR. AND MRS. E. E. SALSBURY.