

MGC



**THE CARDINAL**





MID-CONTINENT PUBLIC LIBRARY



3 0020 00046066 9



40

MID-CONTINENT PUBLIC LIBRARY  
Midwest Genealogy Center  
3440 S. Lee's Summit Rd.  
Independence, MO 64055

**MGC**



Lots of luck to  
you in your future  
life. May you &  
Jack have a happy life  
Sincerely,  
Lillian Baker

The Best of everything  
in your future.  
Lillian J.

Mary  
Lots of luck  
to a very sweet  
girl, and a success-  
ful marriage  
Mary Ann 17.

Best of luck  
to a real cut  
ie. always a pal  
Charles B

Lots of luck  
& happiness  
in your future.  
Margaret

Good luck in the  
future Mary.

Good luck to  
a swell sophomore.  
Mary Wise  
To a real  
swell friend  
Don't forget  
all the fun we  
have had together.  
Lots of luck and  
happiness  
Barbara

To a real cut  
girl and I wish  
you all the happy  
times in the world  
Beverly Collins  
Carol G.

You will be a  
sweet & cute girl  
just like Jack  
and you two are  
just like the  
lovers in the  
movie.

Lots of luck to  
you and Jack to  
you get married when  
Everlynn Mary

The best of  
luck to a  
swell girl.  
Hope you have  
lots of luck in the  
future and a  
happy married life.

Judy

To a swell  
soph.  
Raven Kall.

Best of luck  
to a real  
swell friend  
and her fiancé  
Jack the best.  
Mary W.



To a <sup>rest</sup>  
sweet girl  
Good Luck  
Willie

Mary Smith  
Virgil

Dear Mary,  
Lots of luck to you  
and Jack in the  
future. May your  
troubles all be small  
ones.

Your sister-in-law-to-be  
Janet

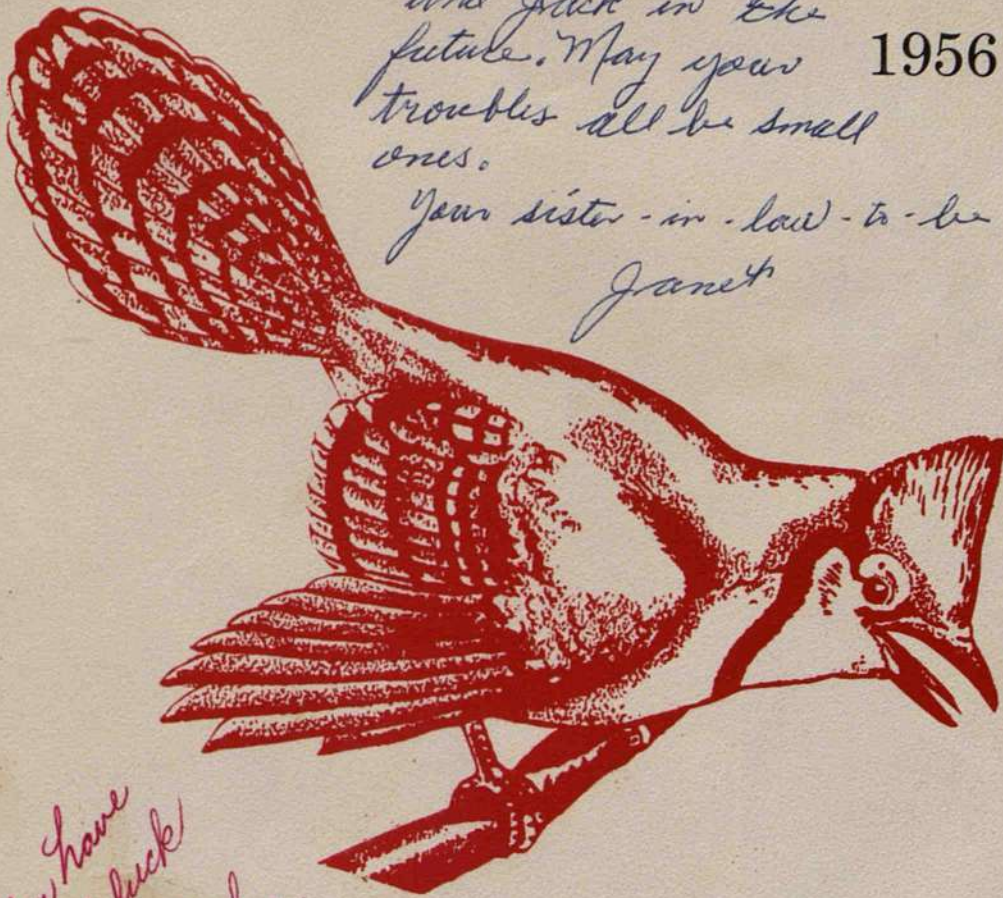

Hope you have  
the best of luck  
in the future of  
Carol Lee

CARDINAL

So a sweet  
girl. Lots  
of luck  
"Shane"

PLAINVILLE RURAL HIGH SCHOOL

PLAINVILLE, KANSAS

MCC-RJ  
Donation  
1 Nov 2018

Dear Granddaughter 7-30-56  
Lots of ~~luck~~ to you + Jack  
Hope you will always  
Trust the Lord as  
you do each other  
Sarah W. Smith





## DEDICATION

To the memory of Dr. E. C. Petterson, who passed away January 14, this book is affectionately dedicated.

Dr. Petterson, who served as team physician for the school during the twenty years he lived in Plainville was one of the team's most loyal fans. He knew every student personally and was interested in their scholastic progress as well as their athletic ability.

"Doc Pete's" familiar form was on the side-line at every game unless prevented by duty or ill-health. As team physician, he examined every athlete and treated their injuries, often working with little or no financial compensation--his greatest reward came in seeing them do their best in the game. Win or loose, he stood silently by, admiring good sportsmanship. His unfailing ability to recall sports events of past years made him a splendid conversationalist and a source of authentic information. The memory of his life can serve as an inspiration to all of us.

BEMIS CHEVROLET INC.



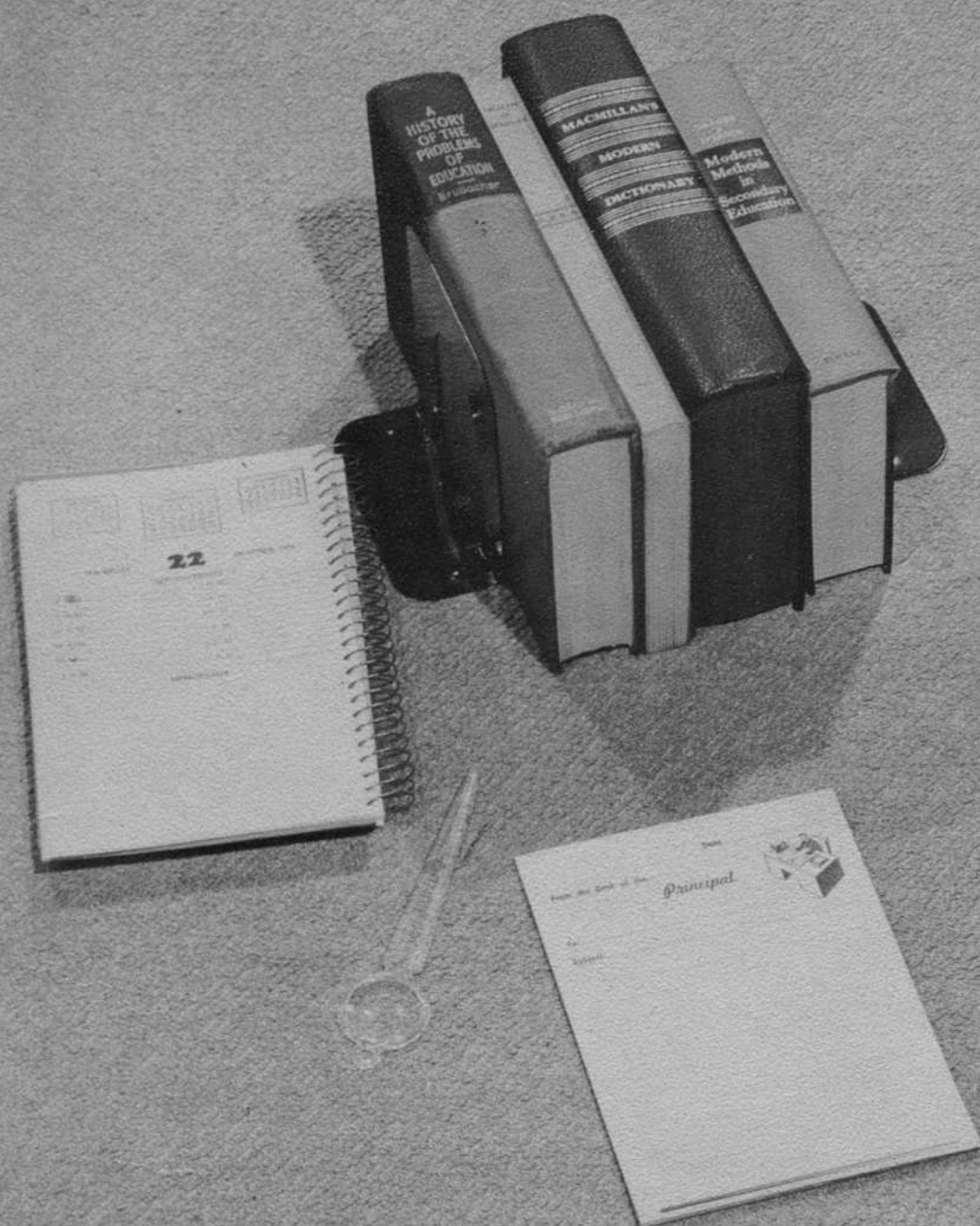

*Administration*

ay

s

ry  
ysi-  
s,  
is  
game.  
anship.  
made  
infor-  
on to  
ET INC.





S. J. PEAVEY  
Treasurer

DONALD FINNESY  
Clerk

ELMO CARMICHAEL  
President

## BOARD OF EDUCATION

The Board of Education of the Plainville Rural High School are pictured at a monthly board meeting, where they decide administrative policies, legal actions about school business, and make recommendations for money to be used for school improvements. Here they solve the current problems of meeting our needs and plan for the future, a bigger and better school for Plainville Rural High School.

This page sponsored by UNREINS DRUG STORE.



Good luck  
C. D. Dean



C. D. DEAN  
Superintendent

MRS. CHELSA WAHL  
School Secretary

*Chelsa Wahl*



This page sponsored by BURKS MARKET.





Scotty Reidel, Custodian, adjusts the furnace.

## FACULTY

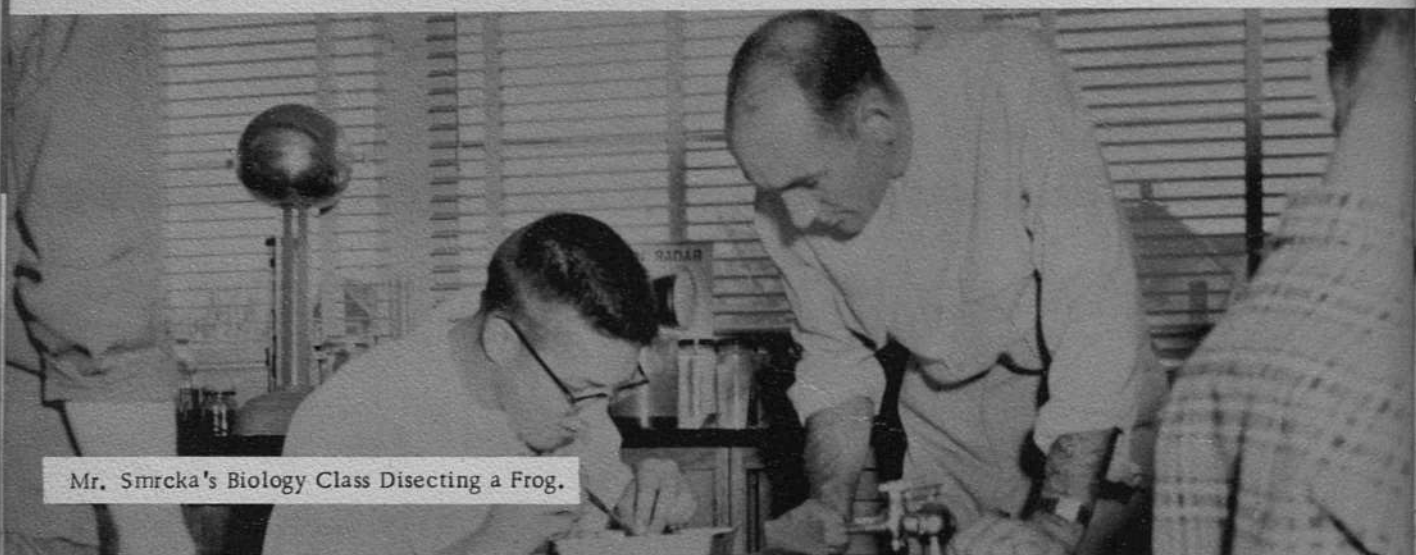

Mr. Smrcka's Biology Class Disecting a Frog.

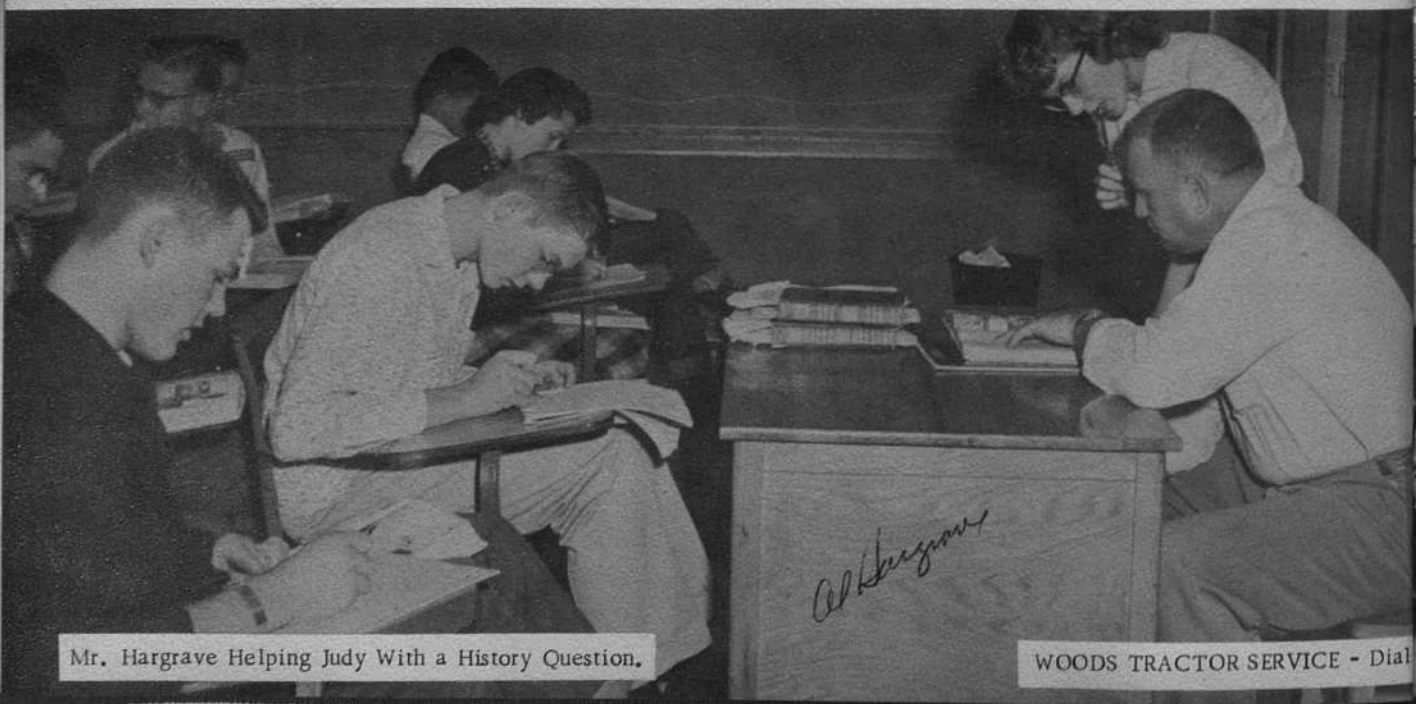

Mr. Hargrave Helping Judy With a History Question.



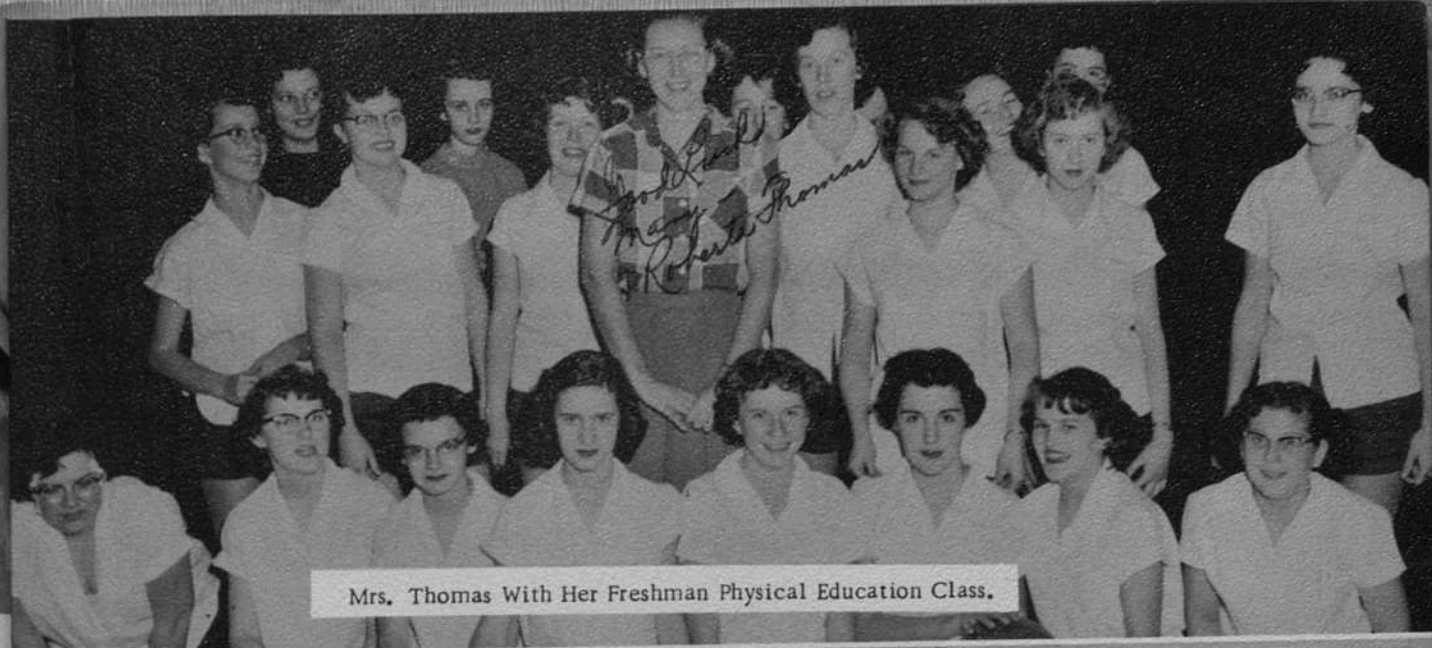

Mrs. Thomas With Her Freshman Physical Education Class.

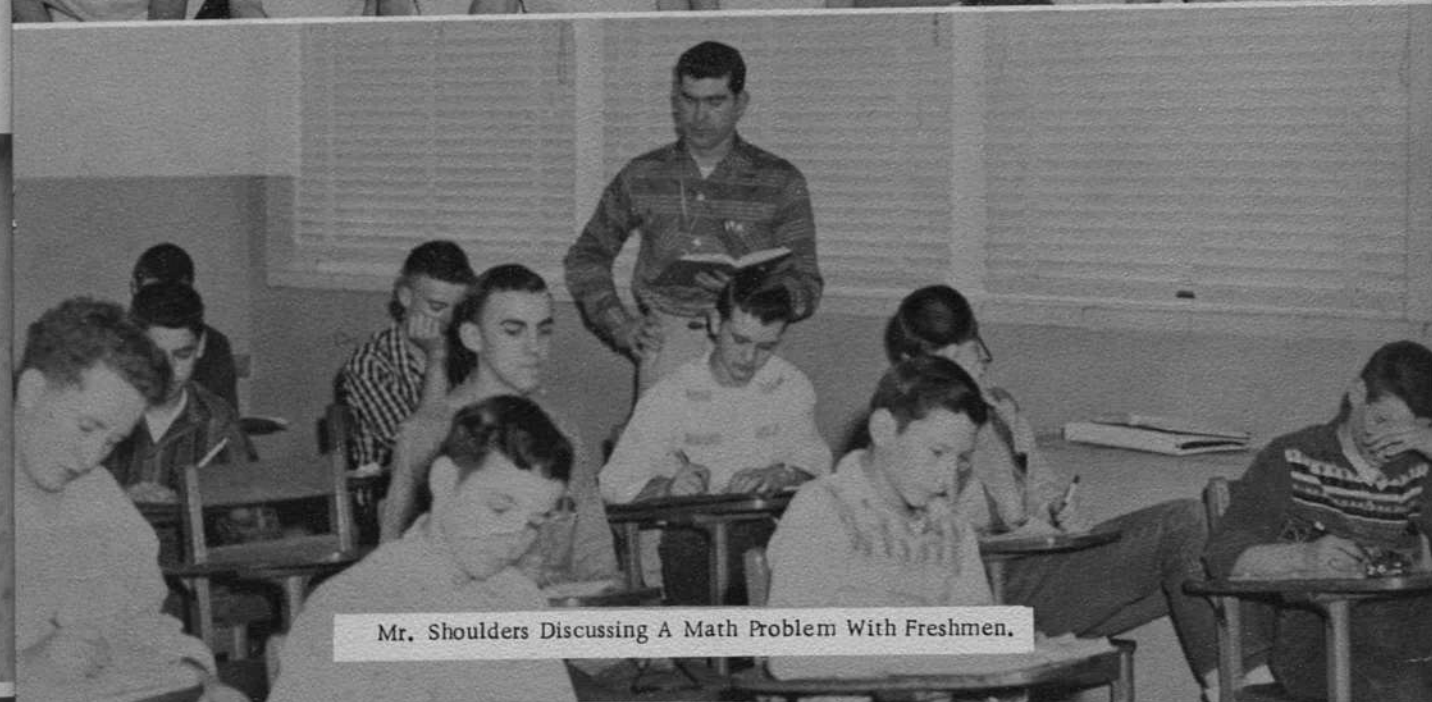

Mr. Shoulders Discussing A Math Problem With Freshmen.

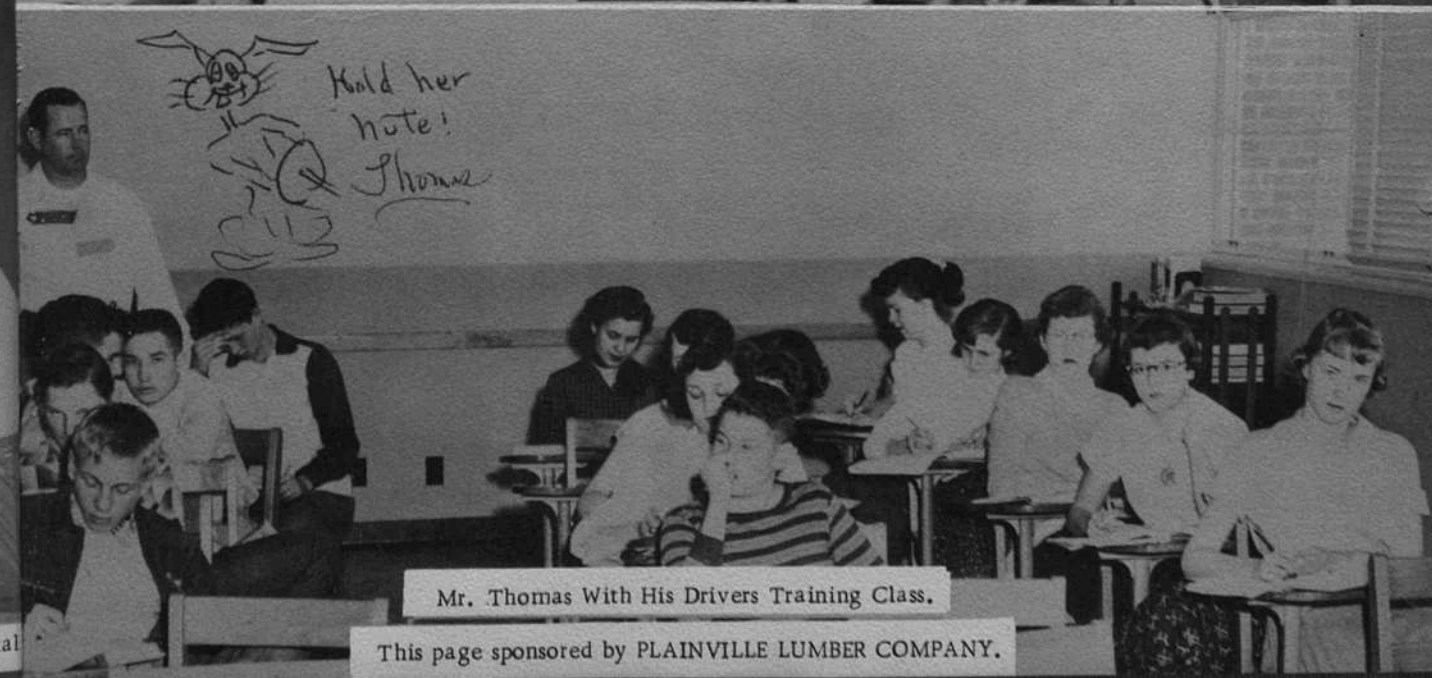

Mr. Thomas With His Drivers Training Class.

This page sponsored by PLAINVILLE LUMBER COMPANY.



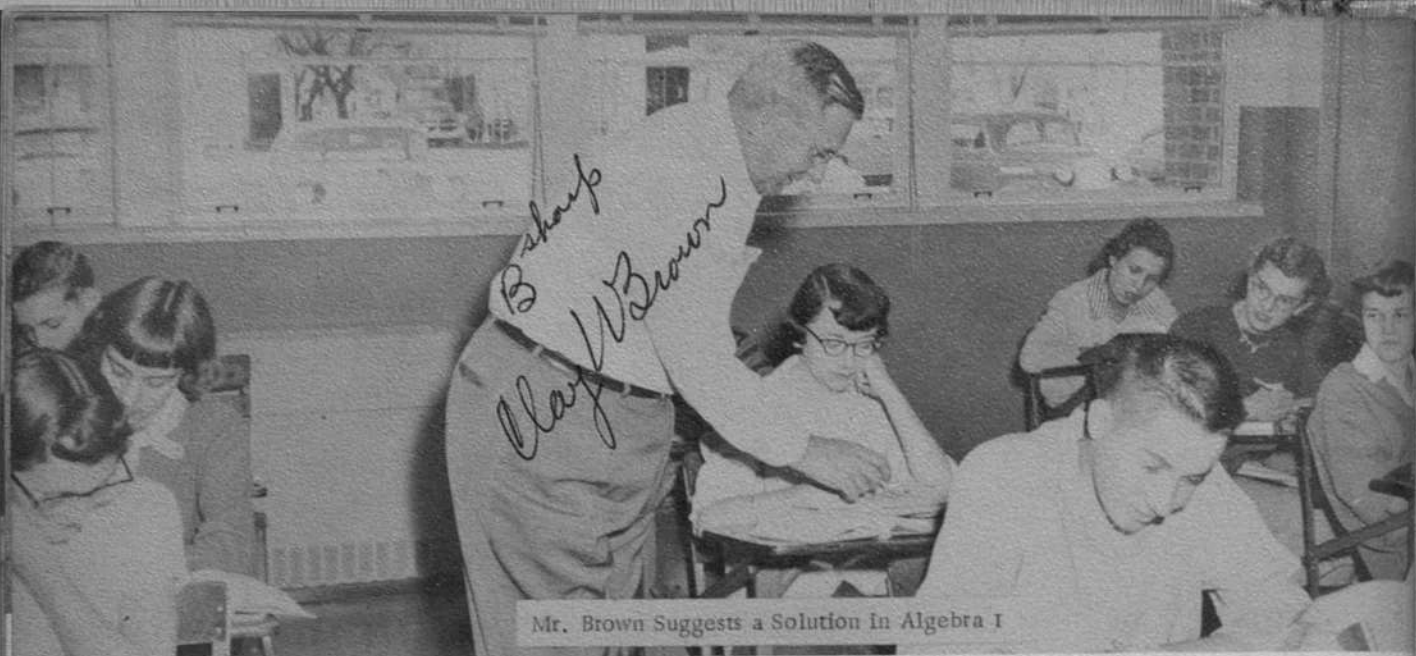

Mr. Brown Suggests a Solution in Algebra I



Mr. Madl Checks Spelling Papers in English I



Mrs. Steeples Uses Recorder in English I

PLAINVILLE  
Your Local No



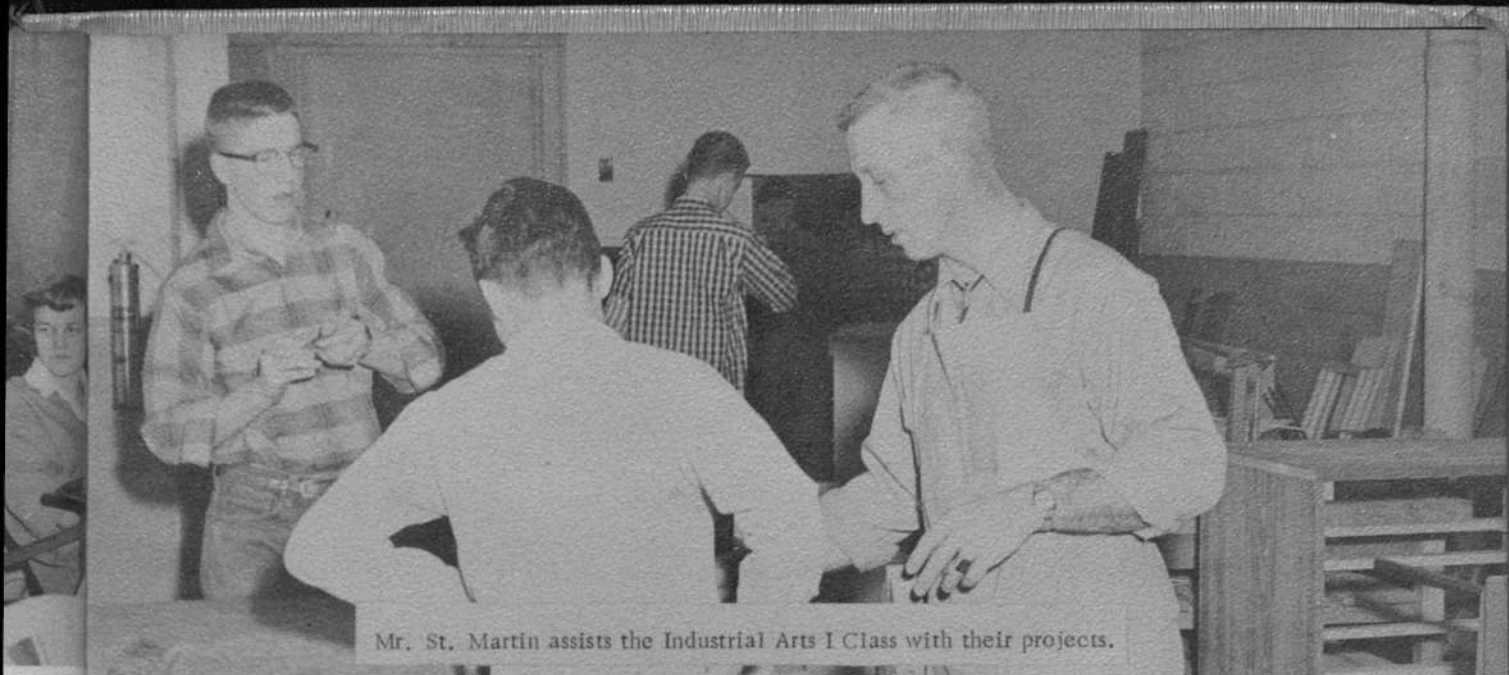

Mr. St. Martin assists the Industrial Arts I Class with their projects.

*Sincerely,  
Carroll Jones*



Mr. Jones and his second hour Civics Class.

*Sincerely,  
Mrs. D.*

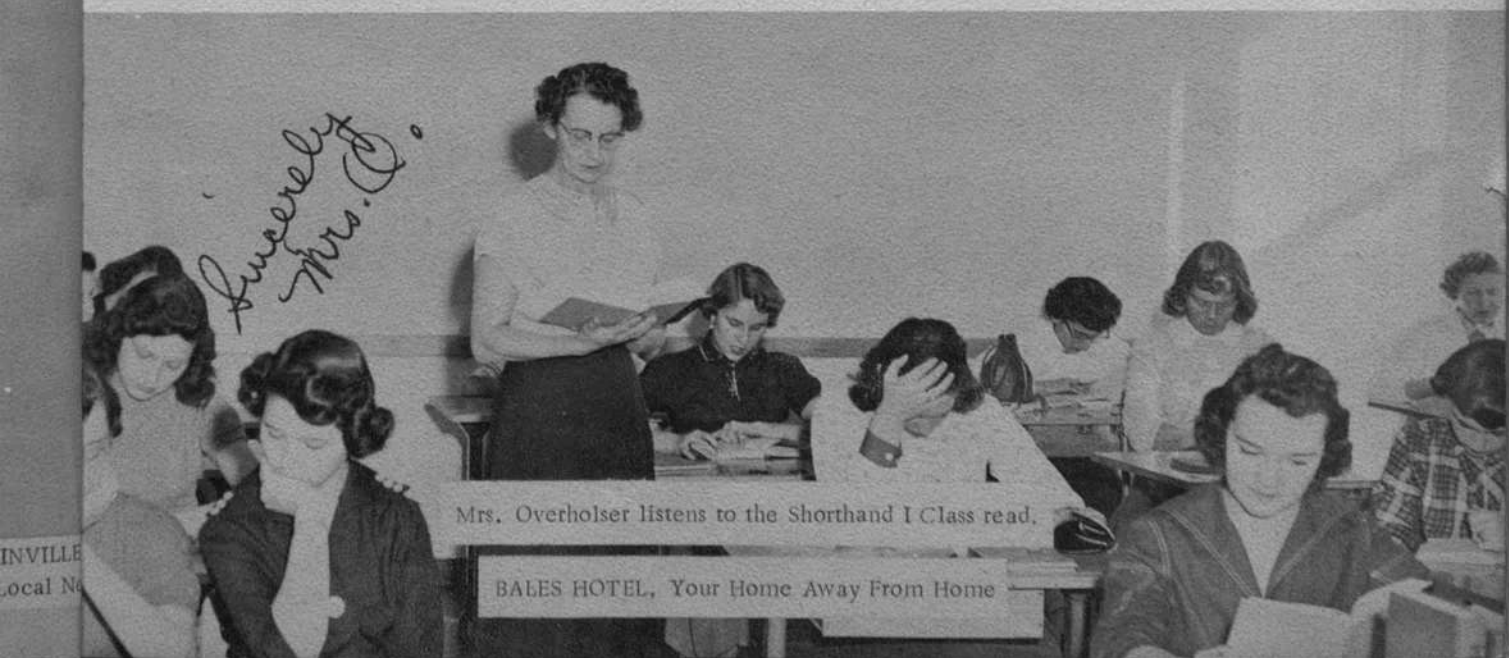

Mrs. Overholser listens to the Shorthand I Class read.

BALES HOTEL, Your Home Away From Home





Mr. High and His Drummers With Their New Base Horn Player (Richard High)

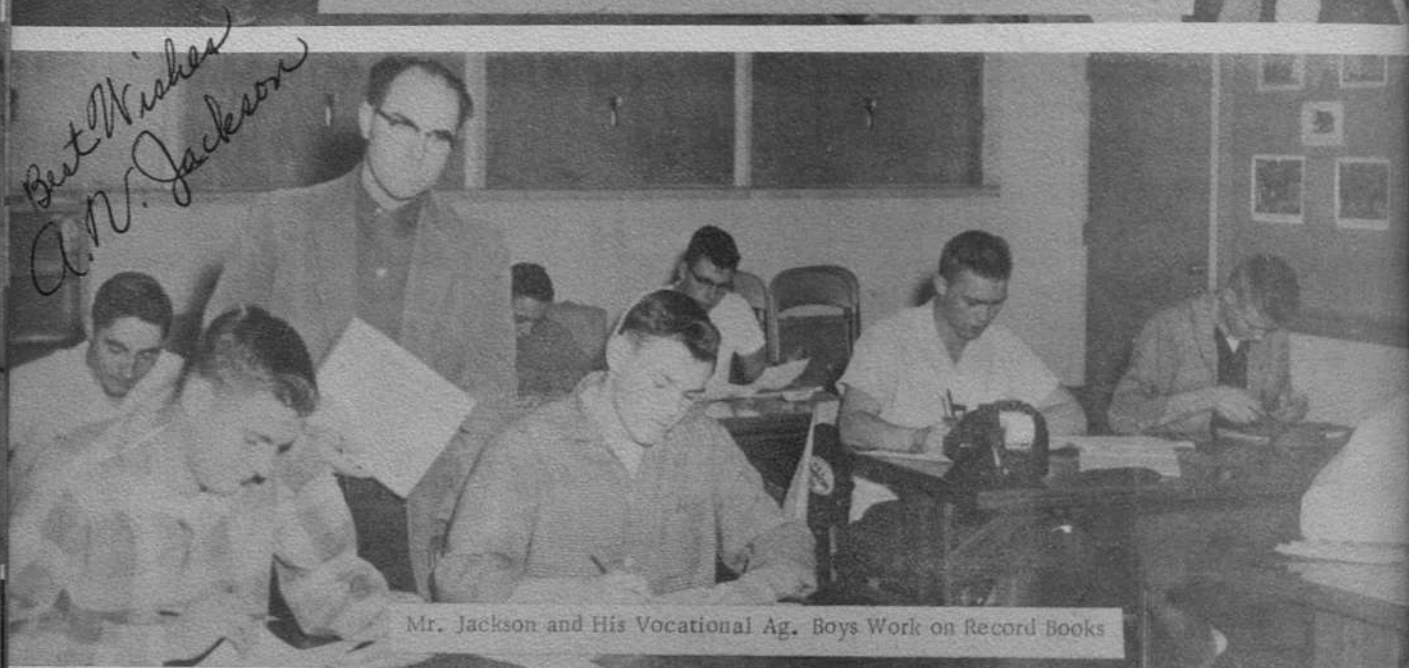

*Best Wishes  
A. N. Jackson*

Mr. Jackson and His Vocational Ag. Boys Work on Record Books



Mrs. Koehler explains Color Schemes to Her Home Ec. 1 Class

Compliments of HAYS MUSIC COMPANY



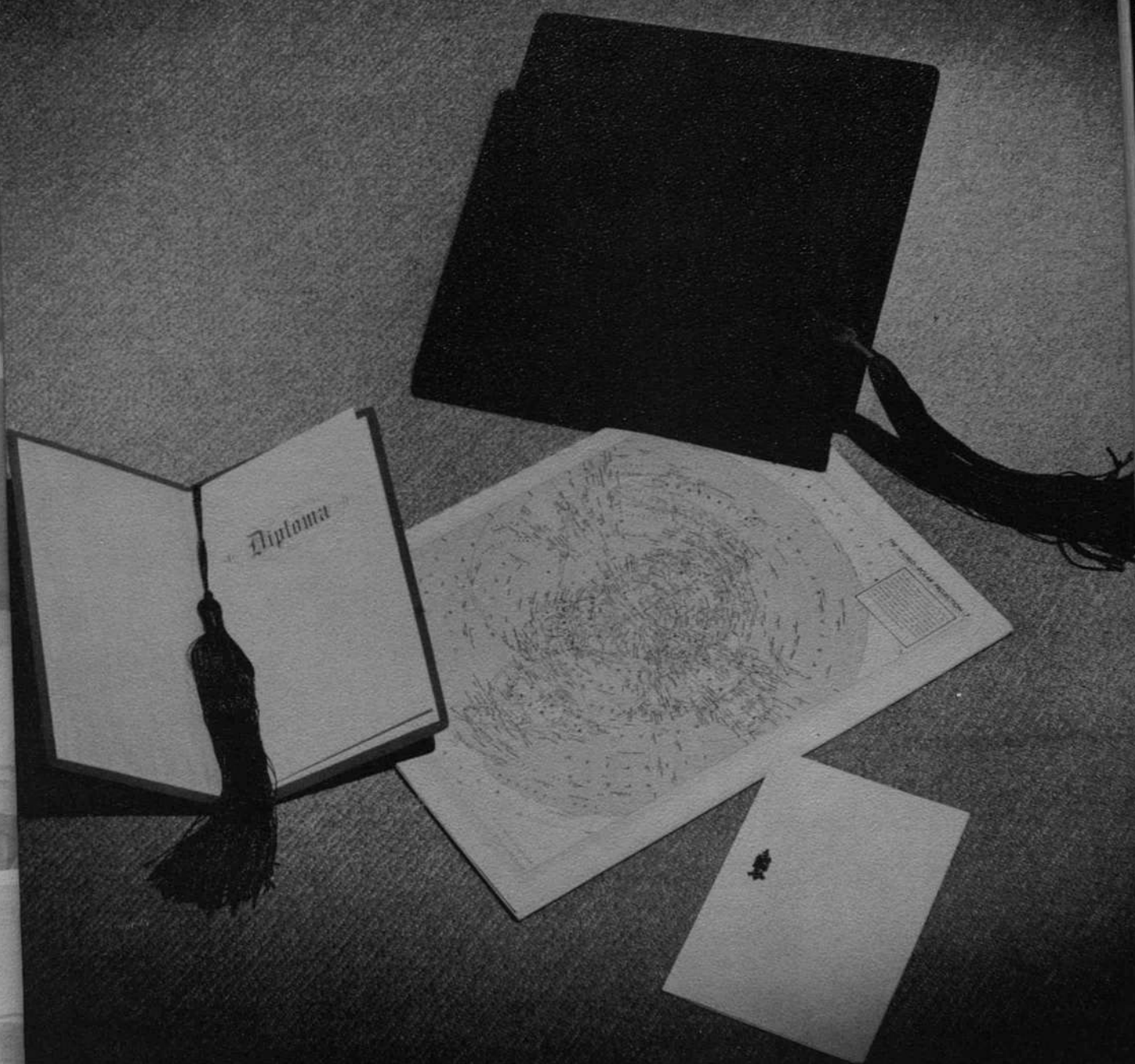

*Seniors*

# OFFICERS



PHILLIP ST. MARTIN-Sponsor

GARY REMPE-President  
Class President 2, 3, 4; Football 1, 2, 3, 4; Captain 4; All-Area Honorable Mention 4; National Honor Society 3, 4; Basketball 1, 2, 3, 4; Boys State Delegate 3; F. F. A. 1, 2, 3, 4; Secretary 3; President 4; District all-star Secretary 3; All-star President 4; State Farmer 3; Winner District F. F. A. Information Contest 4; P-Club 2, 3, 4; Secretary 3, 4; Junior Play 3; Chorus 2, 3, 4; Boys Quartette 3; Boys Dozenettes 2, 3.

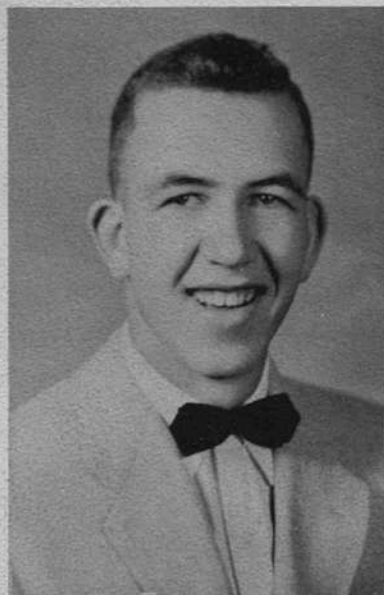

DEANNA BRISTER-Treasurer  
F. H. A. 1, 2, 3, 4; Class Secretary 1; Junior Play Staff 3; Class Treasurer 4; Annual Staff 4; Student Council 3; Basketball Attendant 1.

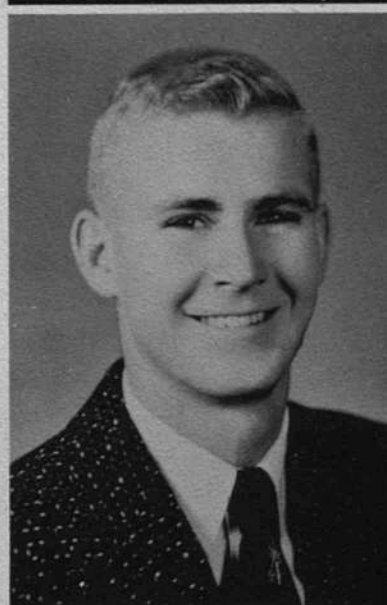

WALT CARLSON Vice-President  
Football 2, 3, 4; Track 1, 2; Basketball 1, 2, 3, 4; Golf 2, 3, 4; Band 1, 2; Chorus 1, 2, 3, 4; P-Club 1, 2, 3, 4; P-Club President 4; Sweetheart King 3; Homecoming King 4; Junior Play 3; Vice-President 4; Student Council 3.

Compliments of CHRISTIAN CHURCH



CARROLL JONES-Sponsor

JEAN MARLOW  
Secretary; Band 1, 2, 3, 4; Band Secretary 3; Band Vice-President 4; Pep Club 1, 2, 3, 4; Chorus 1, 2, 3, 4; Pep Club President 3; Cheerleader 1, 2, 3, 4; F. H. A. 1, 2, 3; F. H. A. District Secretary 3; Class Secretary 2, 3, 4; Annual Staff 4; Junior Play 3; National Honor Society 3, 4; Carnival Queen 1; Football Attendant 2; Football Queen 3.



GARY HO  
Football  
Honorable  
First Tea  
4; P-Club  
Class Pre  
Junior Pla  
4; Boys Q  
ettes 2, 3

KENNE  
Basketb





GARY HOWARD

Football 1, 2, 3, 4; All-Area  
Honorable Mention 3; All-Area  
First Team 4; Basketball 1, 2, 3,  
4; P-Club 2, 3, 4; Track 1, 2;  
Class President 1; Chorus 1, 2, 3;  
Junior Play 3; Dance Band 1, 2, 3,  
4; Boys Quartet 2, 3; Boys Dozen-  
ettes 2, 3; Basketball Co-Captain 3.

KENNETH KLEINSCHMIDT

Basketball 1; F. H. A. 1, 2.



MAXINE GOBLE

F. H. A. 1, 2, 3, 4; Pep Club  
3, 4; Chorus 2, 3; Annual Staff 4.



CHARLENE BRUMITT

Transfer from Codell. Kay-  
ettes 1, 2, 3; Kayette Secretary 2;  
Kayette President 3; Class Se-  
cretary 2; Chorus 2; Band 1, 2;  
Junior Play 3; Vocal Sextet 2;  
Basketball 1, 2, 3.

Compliments of BAPTIST CHURCH

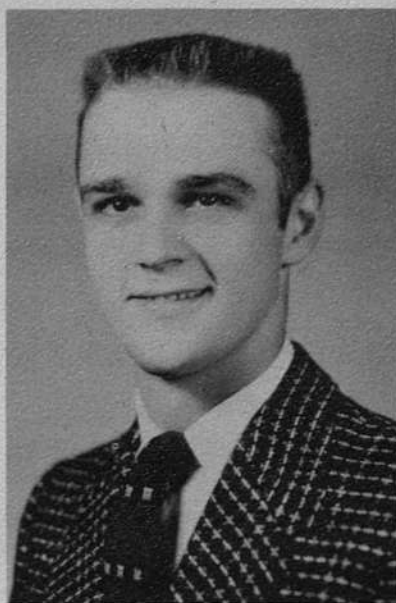

NORMAN GOETZ

Football 1, 2, 3, 4; Track 1, 2;  
Basketball 1, 2, 3, 4; P-Club 1, 2,  
3, 4; Student Council 3, 4; Vice-  
President Class 1; Candidate Car-  
nival King 1; Chorus 1.

JIM THOMPSON

Basketball Manager 1; P-Club 1,  
2, 3, 4.





PHILIP BARBER

Football 2, 3, 4; Carnival King 4;  
Track 1; Chorus 3; Basketball 1, 2,  
3, 4; P-Club 3, 4.



PAUL SIMONTON

Football 1, 2, 3, 4; Track 1, 2;  
Basketball 1, 2; Student Council  
1; Band 1, 2, 3, 4; District Music  
Contest 1, 2, 3, 4; State Music  
Contest 3; P-Club 2, 3, 4; Junior  
Play 3; Dance Band 2, 3, 4.



SHIRLEY BAKER

Pep Club 3, 4; Annual  
Staff 4; F. H. A. 1, 2, 3, 4;  
Chorus 3.



DEE BRADLEY

Band 1, 2, 3, 4; F. H. A. 1, 2,  
3, 4; F. H. A. Historian 4; Pep  
Club Vice-President 3; Cheer-  
leader 3, 4; Chorus 1, 2, 3, 4;  
Dozenettes 4; Basketball Atten-  
dant 3.

Compliments of DR. ANDRESON

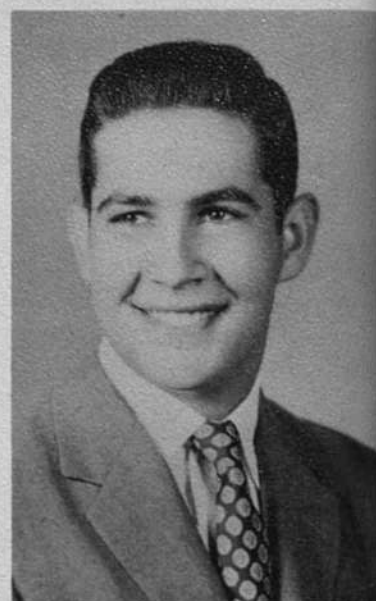

LELAND FELLHOELTER

Track 1, 2; Football 1, 2, 3, 4;  
Basketball 1; Chorus 1, 2, 3, 4;  
P-Club 2, 3, 4; P-Club Officer 4.



JIM HILGERS

Football 1, 2, 3, 4; Basketball  
1, 2, 3, 4; Golf 1, 2, 3, 4;  
P-Club 1, 2, 3, 4; Chorus 3.



SHERRILL  
Band 1

ROBERT F.  
F. F. A.







**SHERRY SULLIVAN**  
Band 1, 2, 3, 4; Track 1, 2.



**AVA WILSON**  
Pep Club 4; F. H. A. 1, 2, 3;  
Band 1, 2, 4; Student Council 3;  
Chorus 1, 2, 3, 4; Dozenettes 4;  
Carnival Queen Attendant 2;  
Junior Play 3; Annual Staff 4.



**BILL O'BRIEN**  
Band 1, 2, 3, 4; Dance Band 2, 3,  
4; F. F. A. 1, 2; P-Club 2, 3, 4;  
Chorus 1, 2, 3; Basketball 1, 2, 4;  
Track 2, 4; Golf 3, 4.



**ELAINE BECKER**  
F. H. A. 1, 2, 3, 4; Band 1, 2,  
3, 4; Chorus 1, 3, 4; Annual  
Staff 4; Dozenettes 4.

**EDWARD GUSTAFSON**  
Football 1, 2, 3, 4; F. F. A. 1, 2;  
Basketball 1, 2, 3, 4; Chorus 1, 2,  
3, 4; Pep Club 3, 4; Student Council  
1.



**ROBERT BROWN**  
F. F. A. 3, 4; Basketball 1.

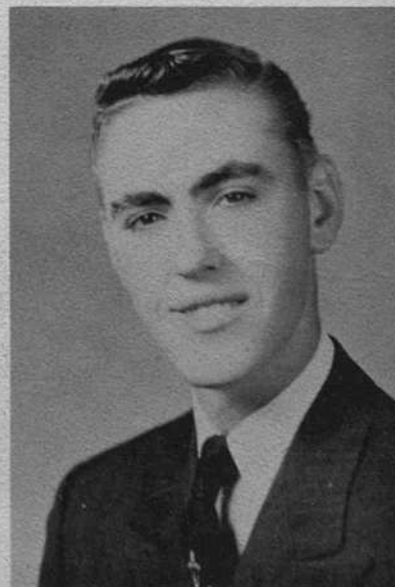

Compliments of PLAINVILLE CLINIC



**BOB BROOKS**  
Basketball 1, 2; Band 1, 2.

**DELLA ANN DANIELS**  
F. H. A. 1, 2, 3, 4; Pep Club  
3, 4; Student Council 4; Chorus  
3; Annual Staff 4; Junior Play  
Staff 3.



**MARILYN SHOOK**  
F. H. A. 1, 2, 3, 4; F. H. A.  
Song Leader 4; Pep Club 2, 3, 4;  
Student Council 3; Student Council  
Treasurer 3; Band 1, 2, 3, 4; Chorus  
1, 2, 3, 4; Dozenettes 3, 4; Junior  
Play 3.

Compliments of DR. RUEGER



**JIMMY VENTERS**  
Band 1, 2, 3, 4; Dance Band 1,  
2, 3, 4; Chorus 1, 2, 3; Boys  
Dozenettes 3; Student Council  
Treasurer Class 3.

**RONALD BELL**  
Hays Transfer, Junior Play 3;  
Track 1, 2; Football 4; P-Club 2  
3, 4; Basketball 1.



**DON HU**  
Football  
2, 3, 4;  
Club 4;  
Dozenet  
Student  
Candida  
All Area  
able Me  
Honorab

**DARRELL**  
F. F. A.  
ball 1.





DON HURLEY

Band 1, Boys Council 2; Football 1, 2, 3, 4; P-Club 1, 2, 3, 4; Vice-President P-Club 4; Co-Captain 4; Boys Dozenettes 3; Chorus 1, 2, 3; Student Council President 4; Candidate Carnival King 3; All Area 4; All Area Honorable Mention 3; All State Honorable Mention 4.

y 3; DARRELL HOUSTON  
-Club 2 F. H. A. 1, 2, 3, 4; Basketball 1.



SUE BAKER

Band 1, 2, 3, 4; Dance Band 2; Dozenettes 4; Chorus 1, 2, 3, 4; Pep-Club 1, 2; F. H. A. 1, 2, 3; Junior Play 3; Annual Staff 4; Style Show Narrator 3.



MARY WISE

Chorus 1, 2, 3, 4; Junior Play Staff 3; Carnival Queen 4; Dozenettes 4; Annual Staff 4; F. H. A. 1, 2, 3, 4.

RUSSELL OIL WELL SERVICING COMPANY  
Dial GE 4-2826 Plainville  
HU 3-4252 Russell



DORA CARMICHAEL

Casper Wyoming-Russell Transfer; Chorus 1, 2, 3, 4; Junior Play 3; Student Council 4; F. H. A. 2, 3; Dozenettes 1, 3, 4; Annual Staff 4; Pep Club 3, 4; Sweetheart Queen Candidate 3; Carnival Queen Candidate 3; Swimming Team 1; Homecoming Attendant 4.

DON MARKLEY

Band 1, 2, 3, 4; Chorus 1, 2; P-Club 1, 2, 3, 4; Basketball 1, 2, 3, 4; Dance Band 2, 3, 4; Golf 2, 3, 4.





JAMES MEYERS

Football 2, 3; Basketball 1;  
F. F. A. 1, 2, 3, 4; F. F. A.  
Sentinel 4; Chorus 1, 2; F. F.  
A. Letterman 2, 3, 4.

CHARLENE YATES

Wichita-Wellington Transfer.  
Proster 1; College Oratory 2;  
Kayettes 2, 3; Pep Club 2;  
Office Assistant 2; Trifile  
Trio 3; Senior Dozenettes 4;  
Chorus 3, 4; Annual Staff 4;  
Soroptomist Girls 3; Rifle  
Club 3.



WAYNE CARMICHAEL

Football 1, 2, 3, 4; Track 1,  
2; Basketball 1, 2, 3; Band 1,  
2, 3, 4; Student Council 1;  
P-Club Treasurer 4; Dance  
Band 3, 4; Class Vice-Pres-  
ident 3; Chorus 1, 2, 3, 4.

ROBERT

Football  
P-Club

LARRY KABA

Football 1, 2; Basketball 1;  
F. F. A. 1, 2, 3, 4.



BEVERLY COLLIS

Band 1, 2, 4; Chorus 1, 2, 3,  
4; Dozenettes Accompanist 4;  
Chorus Accompanist 2; Junior  
Play Cast 3; Annual Staff 4;  
F. H. A. 1, 2, 3; Pep Club 4.

VIRGINIA STEIN

Chorus 1, 3, 4; Dozenettes 4;  
F. H. A. 1, 2, 4; Annual  
Staff 4; Junior Play 3.

LANCE A

Basketball  
President  
from Stoc



MAMMELS QUALITY FOODS





ROBERT SCHRANDT  
Football 1, 2, 4; Basketball 1;  
P-Club 4.



VIRGIL SMITH  
Football 3, 4; Basketball 1; P-  
Club 3, 4; Chorus 1, 2, 3, 4;  
Band 1, 2, 3, 4.



LYNN AMOS  
Band 1, 2, 3, 4; Dance Band  
3, 4; Chorus 1, 2, 3, 4; Twirl-  
er 1, 2, 3; Drum Majorette 4;  
F. H. A. 1, 2, 3; Student Dir-  
ector 4; Class Treasurer 4; Annual  
Staff 4; Junior Play 3; Pep Club 4;  
Football Attendant 1; Basketball  
Queen 1; Football Attendant 4.

LANCE ANDERSON  
Basketball 1; Track 1; Vice-  
President 1; Football 3; Transfer  
from Stockton.



MARGARET DUNLAP  
Band 1, 2, 3, 4; Chorus 1, 2, 3,  
4; Dozenettes 3, 4; F. H. A. 1,  
2, 3; Pep Club 2, 4; Student  
Council 1; Annual Staff 4; Junior  
Play Staff 3.



ZELDA DOUGHERTY  
F. H. A. 1, 2, 3, 4.



Compliments of HIWAY GARAGE



Senior Class Meeting.

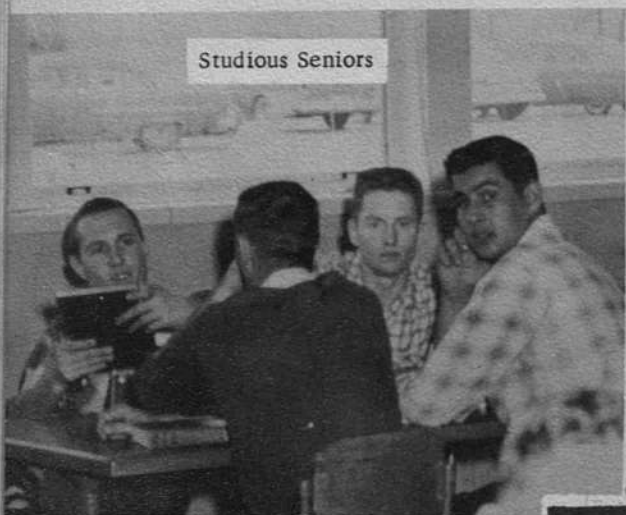

Studious Seniors

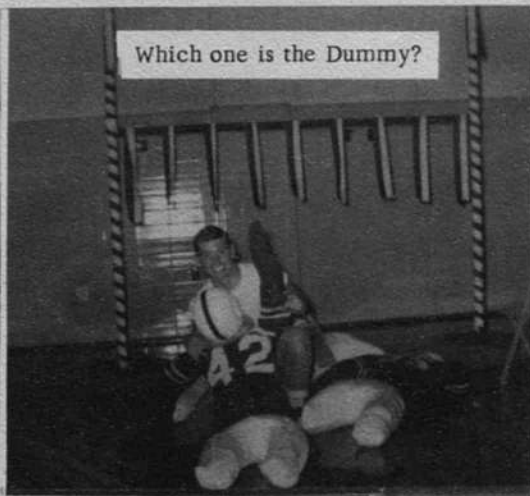

Which one is the Dummy?



The High and The

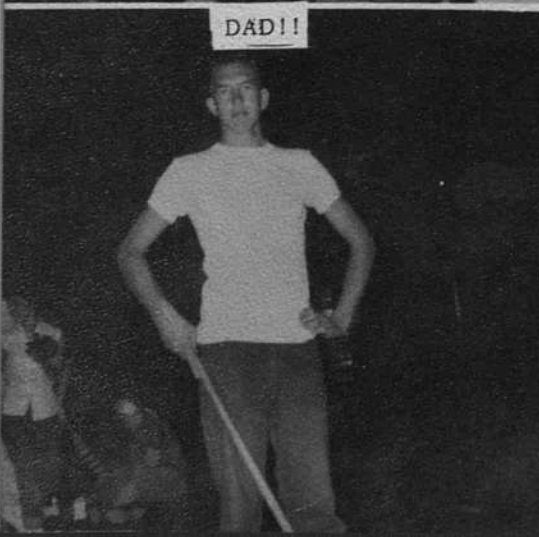

DAD!!



A corsage for Jonesie



Senior ready for the crow

Fill up your car at DERBY SERVICE.





*Juniors*



Alan Taylor  
President



James Rempe  
Vice-President

*Kay Miller*



Kay Miller  
Secretary



Jakie Lyon  
Treasurer



Ronald



Ronald Barb



Gene Beckley



Willard Beckley



Elaine Boyer



Shirley H



Dianne Brumbaugh



Dalene Buchhiester



*AME*

Ruth Chestnut



Anita Clark



LeRoy



Mike Cussen



Donald Darnell



Betty DeMurry

# CLASS OF 1957



Gayle L





Ronald Dougherty



Erma Jean Dreiling



Leo Drieling



James Gilbert



Shirley Hamblet



Virginia Hammersmith



Paul Hardesty



Joseph Hicks



LeRoy Hrabe



Eileen Jones



Mary Ann Kaba



Clayton King



Gayle Lynch

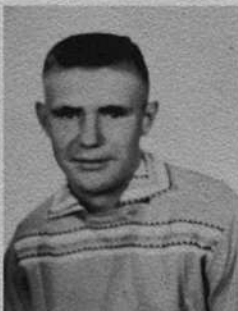

Vernon Lovin



Robert Malin

CLASS  
OF  
1957

C. R. PORTER TRUCK SERVICE, Day and Night Trucking Service



Delmar Mayhew



Carolyn Meyers



William Mayhew



Donald Meyers



Judy Mock



Marlin Petz

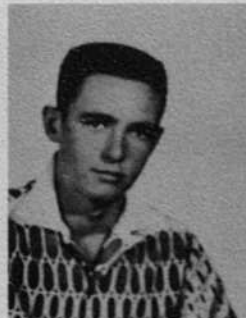

Dennis Rosson



Dorothy Roy



Edmond Schmidtberger



Jack Sidwell



Shirley Stalnaker



Rae Marlene Thom



Joan Waterman



Mary Lee Werner



Bobby Woods

CLASS  
OF  
1957

PLAINVILLE LOCKER, The Place to Store Your Frozen Food



eyers

oy

Thom

S



Juniors Choose Class Rings



Pretty Miss Alan Taylor

Junior Play Cast Putting on Make-Up



BAY SERVICE, Service with a Smile

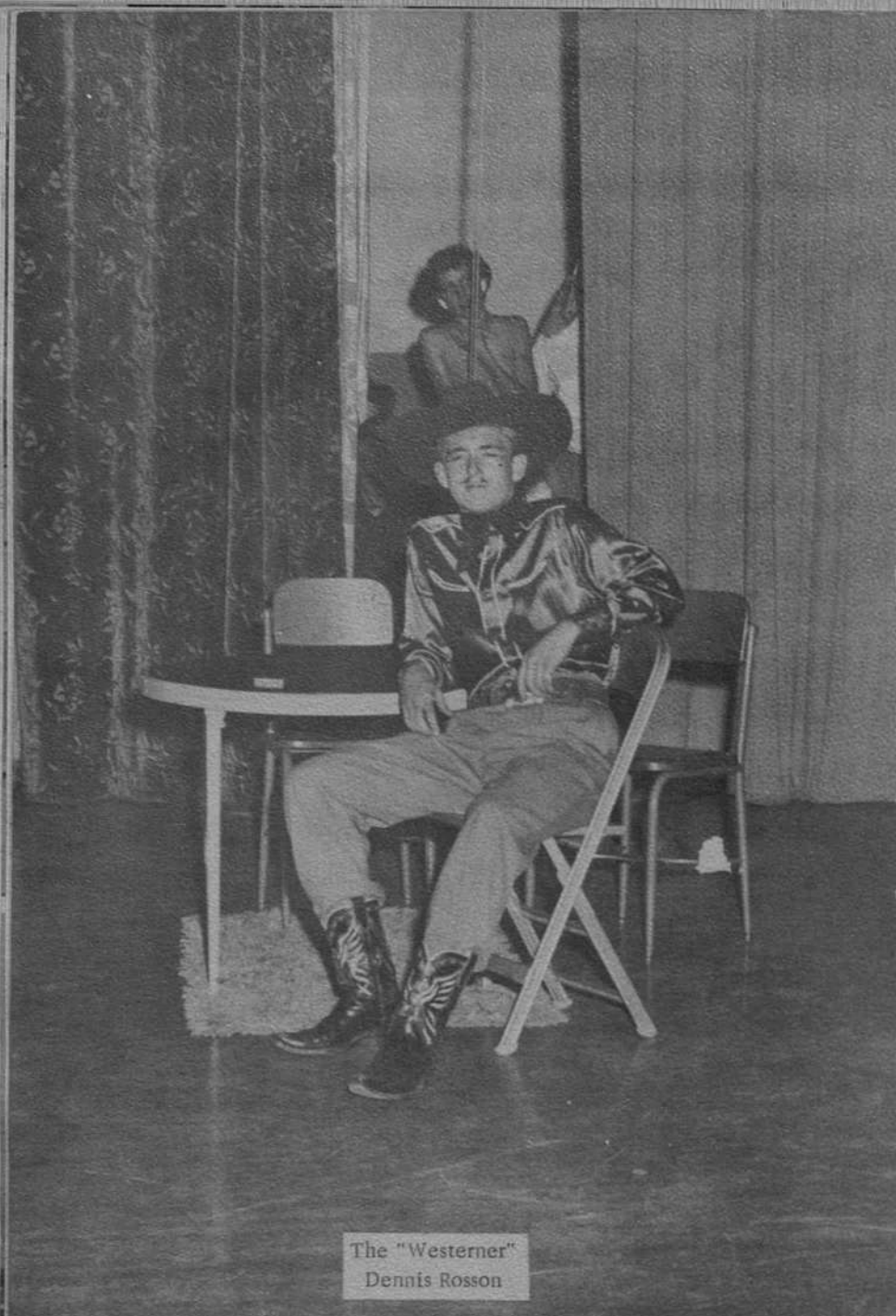

The "Western"  
Dennis Rosson



Watch Out, Gail!

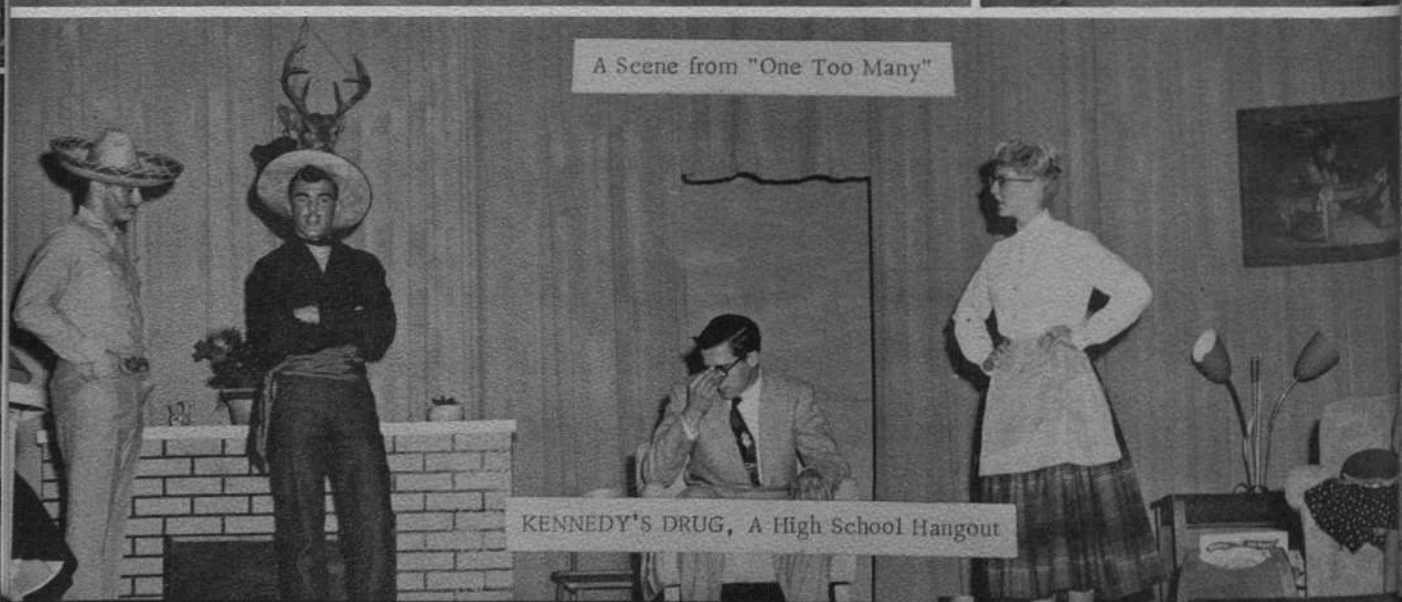

A Scene from "One Too Many"

KENNEDY'S DRUG, A High School Hangout



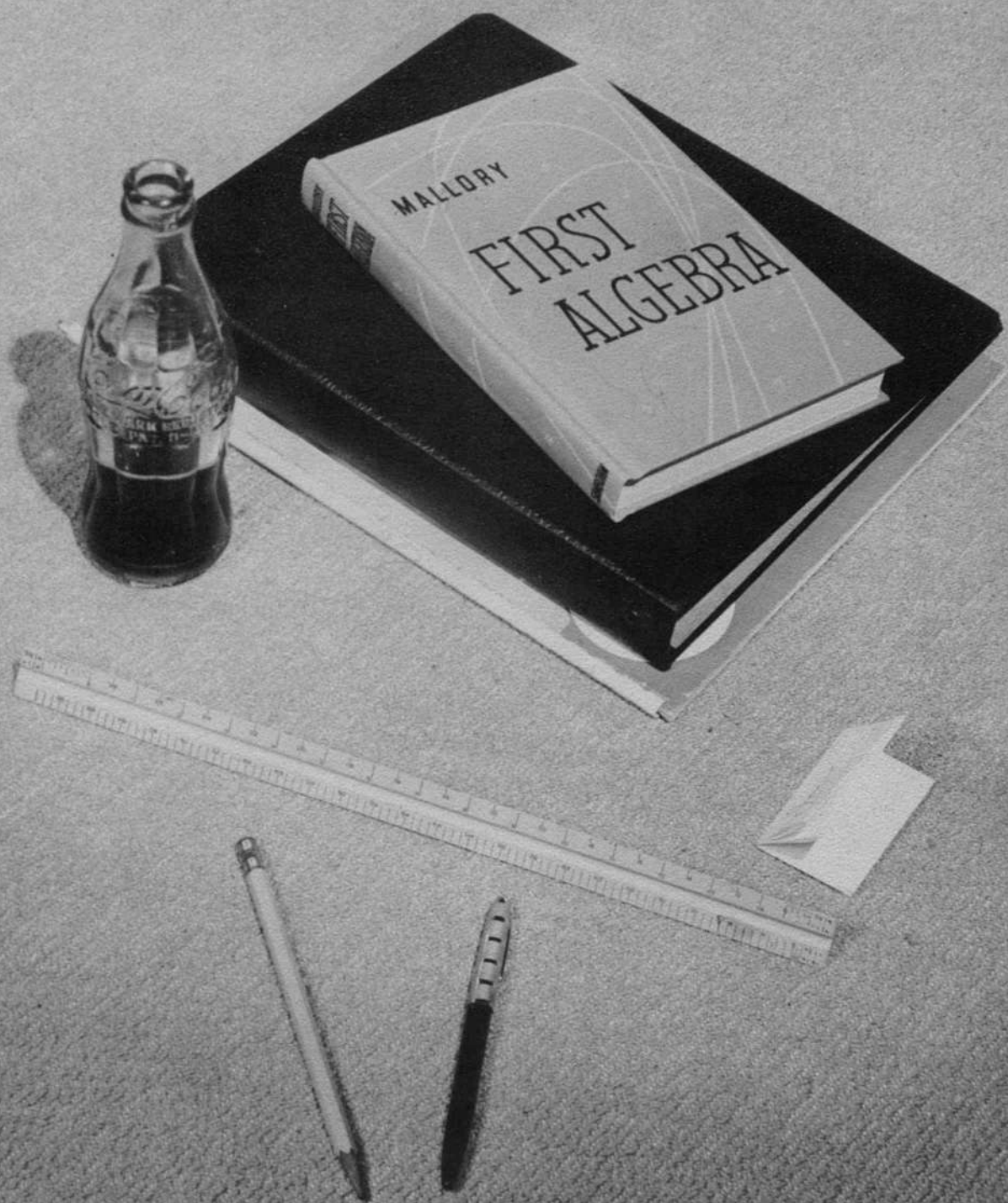

*Sophomores*



John Gianarelli  
President  
Greg Westhusin  
Vice-President  
Virginia Kaba  
Sec. -Treas.  
Charlotte Baker



Melva Beam  
Buddy Beckley  
Beverly Bollig  
James Brooks



Kenneth Brown  
Sandra Brown  
Donna Chestnut  
Mary Ann Colohan



Janet Cooley  
Sally Cryderman  
Ronald Delay  
Rex Edson



Donald Fellhoelter  
John Francisco  
Fred Gilbert  
Mary Lee Hake



Larry Hamblet  
Paul Heronime  
Roy Hocker  
Jack Horton





Kathryn Jones  
Nancy Jones  
Karan Keas  
Brenda Kern



Norman King  
Don Kleinschmidt  
Jerry Lawson  
Gloria Lynch



Donald Malin  
Wanda Messier  
Lenell Meyers  
Barbara Morgan



Linda McClellan  
Marcia McDonald  
James Phlieger  
Judith Rogers



John Slavik  
Mary Smith  
Fred Stubblefield  
Scharlene Stumbaugh

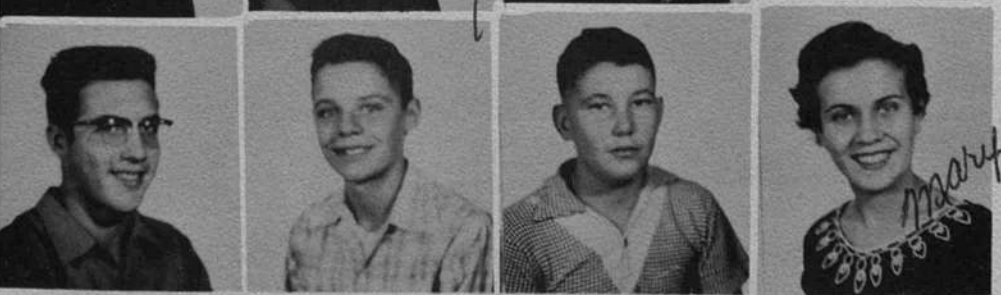

Robert Swisher  
Tracey Thompson  
Kenneth Veatch  
Mary Wilson



A Sophomore Class Meeting

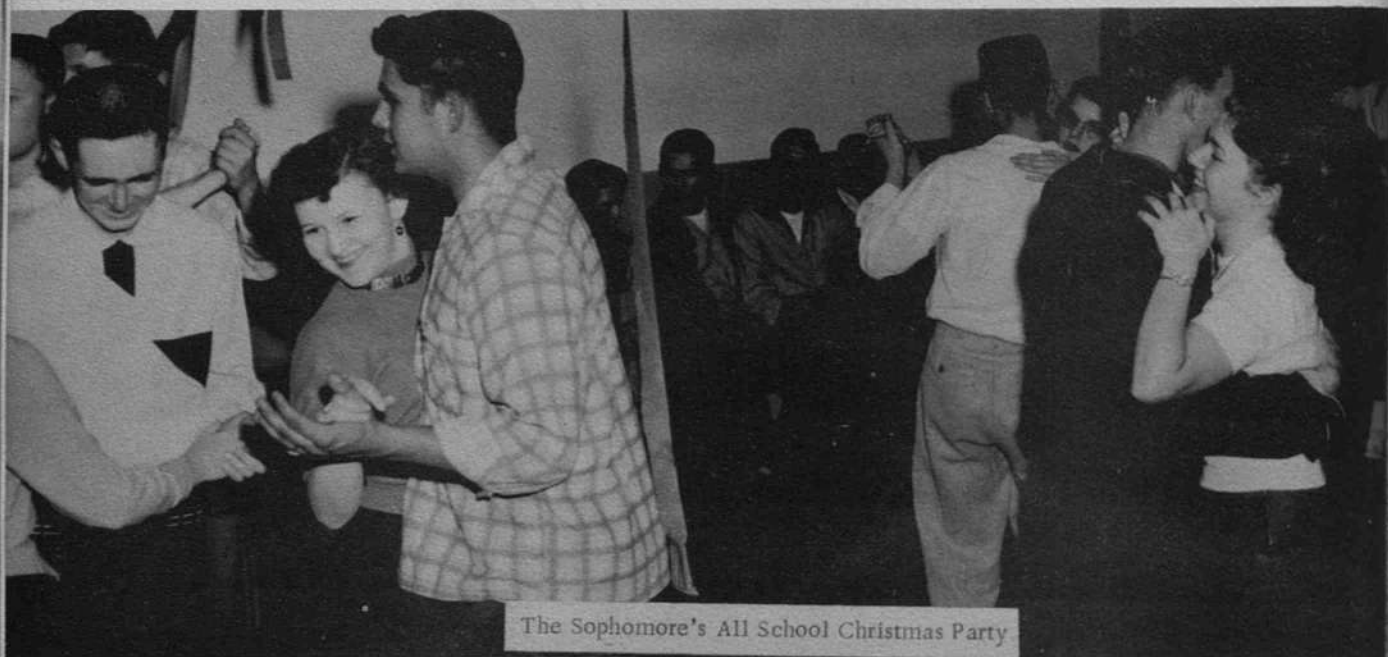

The Sophomore's All School Christmas Party



Rex and Barbara

POST AND BROWN WELL SERVICE, For Rod and Tubing Jobs



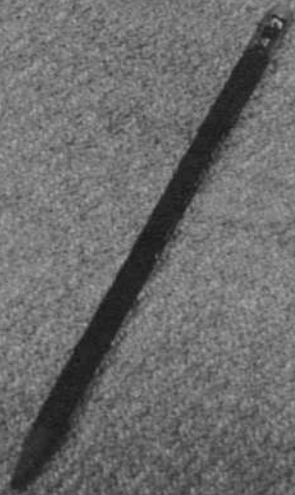
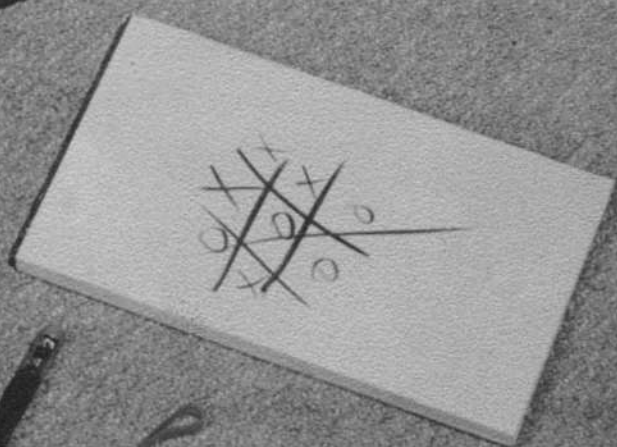
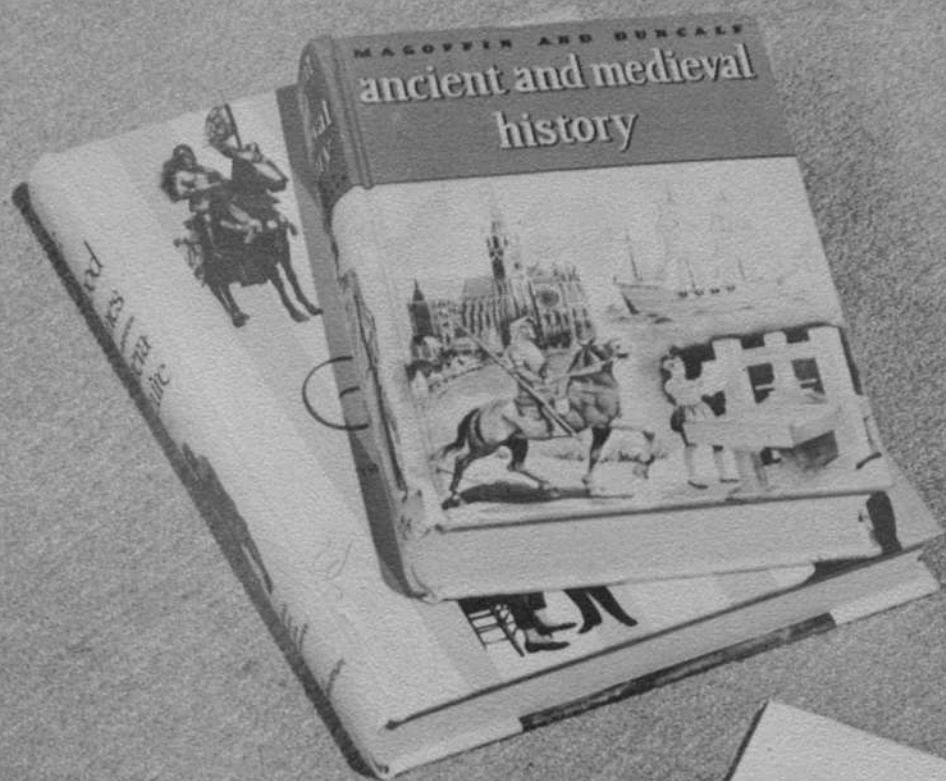

*Freshmen*



Brent Collins  
President



Jane Burkholder  
Vice-President



Pat Cussin  
Sec. -Treas.



Karen K

## CLASS OF 1959



Deanna Anderson



Leanna Anderson



Curtis Bedore



Carol Burson



Ronnie Burton



Keith Lu



Bill Chestnut



Danny Collins



Bill Cool



Patricia Darnell



Maxine Dobson



Eugene M



Jane Evans



Doris Frantz



Rosemary Gilson



Jean Girvan



Pat Girvan



Calvin S



Carol Girvan



Dale Hardesty



Marlin Henry



Dennis Kaba



Karen Kaltenbach



Billy S



Wil





Karen Kennedy



Joe Kirkland



Richard Kleinschmidt



Geraldine Kriley



Gary LeRock

Cussin  
-Treas.



Keith Lumpkins



Lyle Marcotte



Mike Meyers



Tommy Mock



Gay Lynn Miller



Eugene McDonald



Larry Osborn



Ronnie Peavey



Connie Pyle



Robert Rue



Calvin Schrandt



Karen Shaner



Sharon Siler



Raymond Sprague



Sharon Stubblefield

son



Billy Sullivan



Marilyn Thomas



Leonard Weber



Jerry Wilkenson



Judy Wilkenson

helen



Wilma Yates



Roberta Younie

(not pictured)  
Lots of Luck  
Mary

# CLASS

## OF 1959



Freshmen Girls and Their Boxes

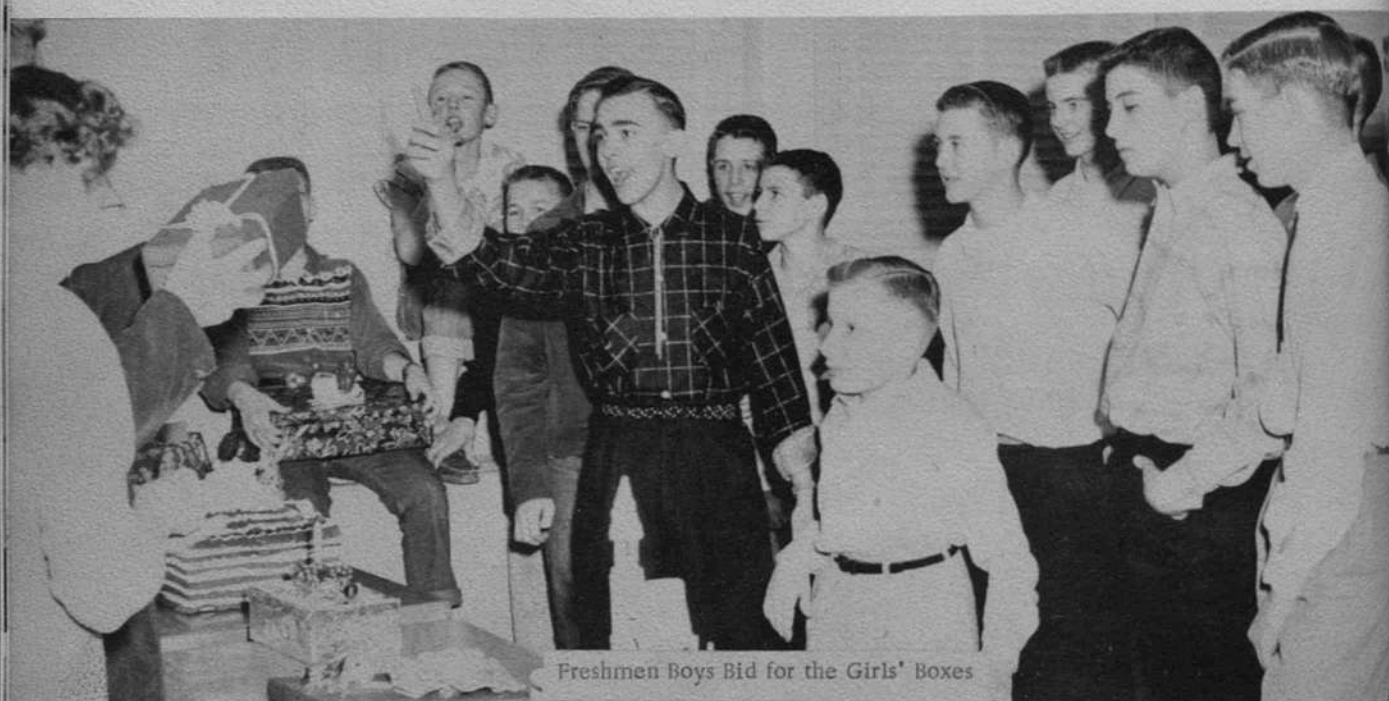

Freshmen Boys Bid for the Girls' Boxes



Madl Selling the Boxes

For Electric Wiring See INTRA STATE ELECTRIC





Our School Events



# Activities

# FUTURE FARMERS OF AMERICA

## PLAINVILLE CHAPTER



James Meyers  
Sentinel

Mr. Jackson  
Advisor

Vernon Lovin  
Reporter

Delmar Mayhew  
Vice-President

Gary Rempe  
President

Bill Mayhew  
Secretary

James  
Treasurer



Vocational Ag. Boys Dehorn

BURROUGHS for Ramco Piston Rings.





## HALL OF FAME

DELMAR MAYHEW  
High Individual Foster Farm  
District Livestock Judging 1955.

GARY REMPE  
All Star Secretary 1954  
State Farmer 1955  
President 1955-1956  
All Star President 1955  
High Individual District Leadership School 1955  
DeKalb Agricultural Award.

JAMES REMPE  
All Star Treasurer 1955  
Second Individual District Leadership School 1955.



Compliments of the FAMILY BARBER SHOP.



#### NATIONAL HONOR SOCIETY

National Honor Society members are chosen of scholastic ability, service, leadership, and Members are: Mary Wise, Margaret Dunlap, Judy Mock, Jean Marlow, Donnie Hurley, and



#### STUDENT COUNCIL

Student Council Members are elected by popular vote from classes and organizations. Members are: BACK ROW: Eugene McDonald, Norman Geotz, Don Hurley, Delmer Mayhew, Jack Sidwell, Larry Hamblet. FRONT ROW: Dianne Brumbaugh, Rae Thompson, Dora Carmichael, Della Daniels, Mary Lee Hake, Marilyn Thomas.

MOSHER BROTHERS - Hardware, Funeral Directors.



CIETY

re chosen  
ship, and  
Dunlap, B  
ey, and

are:

y



## ANNUAL STAFF

FRONT ROW: Sue Baker, Shirley Baker, Dora Carmichael, Margaret Dunlap, Beverly Collis, Mary Wise.  
SECOND ROW: Virginia Stein, Maxine Goble, Lynn Amos, Deanna Brister, Della Daniels, Jean Marlow.  
THIRD ROW: Mrs. Overholser-Sponsor, Elaine Becker, Ava Wilson, Charlene Yates, Virgil Smith.

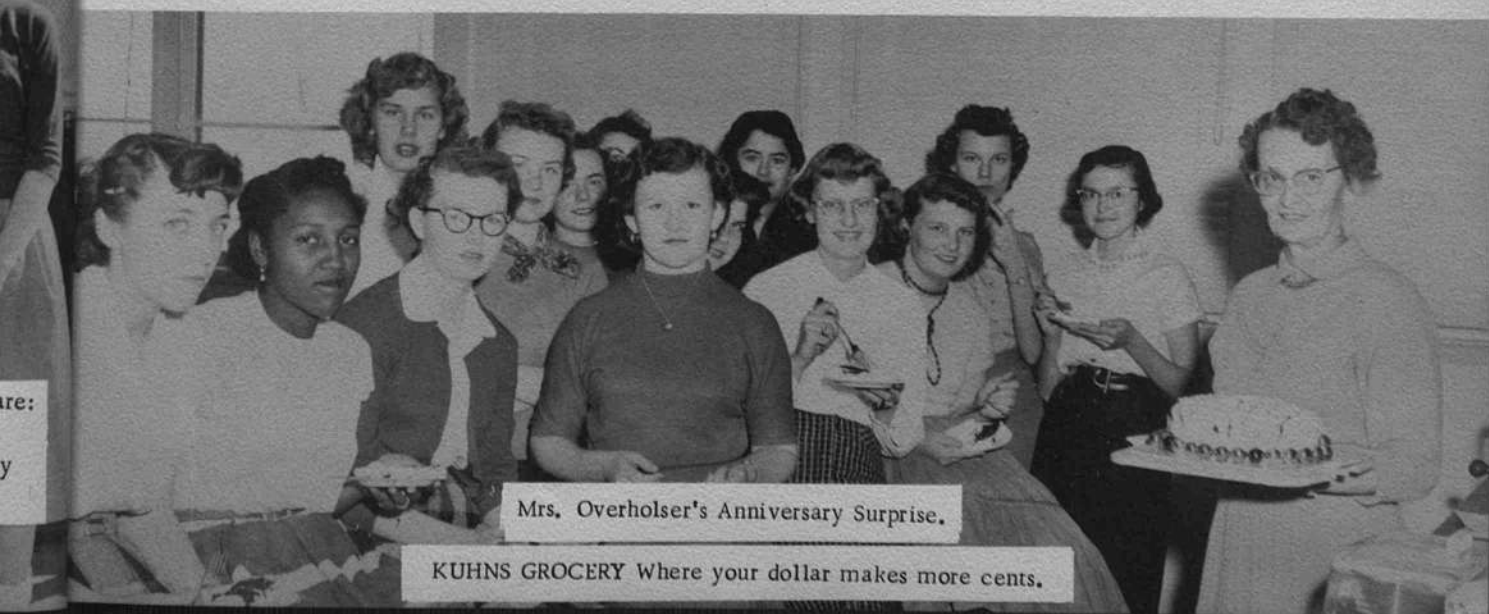

Mrs. Overholser's Anniversary Surprise.

KUHNS GROCERY Where your dollar makes more cents.



FHA HALLOWEEN PARTY



FHA CHRISTMAS PARTY



FHA HALLOWEEN PARTY

Compliments of KANSAS-NEBRASKA GAS CO.

The  
and  
cil  
Bal





## F.H.A.

The officers of F. H. A. this year are President, Elaine Becker; Vice-President, Deanna Sprague; Secretary, and Treasurer, Jackie Lyon; Song Leader, Marilyn Shook; Historian, Glenna Dee Bradley; and Student Council Representative, Rae Thompson. This year the F. H. A. has sponsored the Halloween Dance, Sweetheart Ball, and the March of Dimes. 29 girls and Mrs. Koehler made the annual Pilgrimage to Topeka.

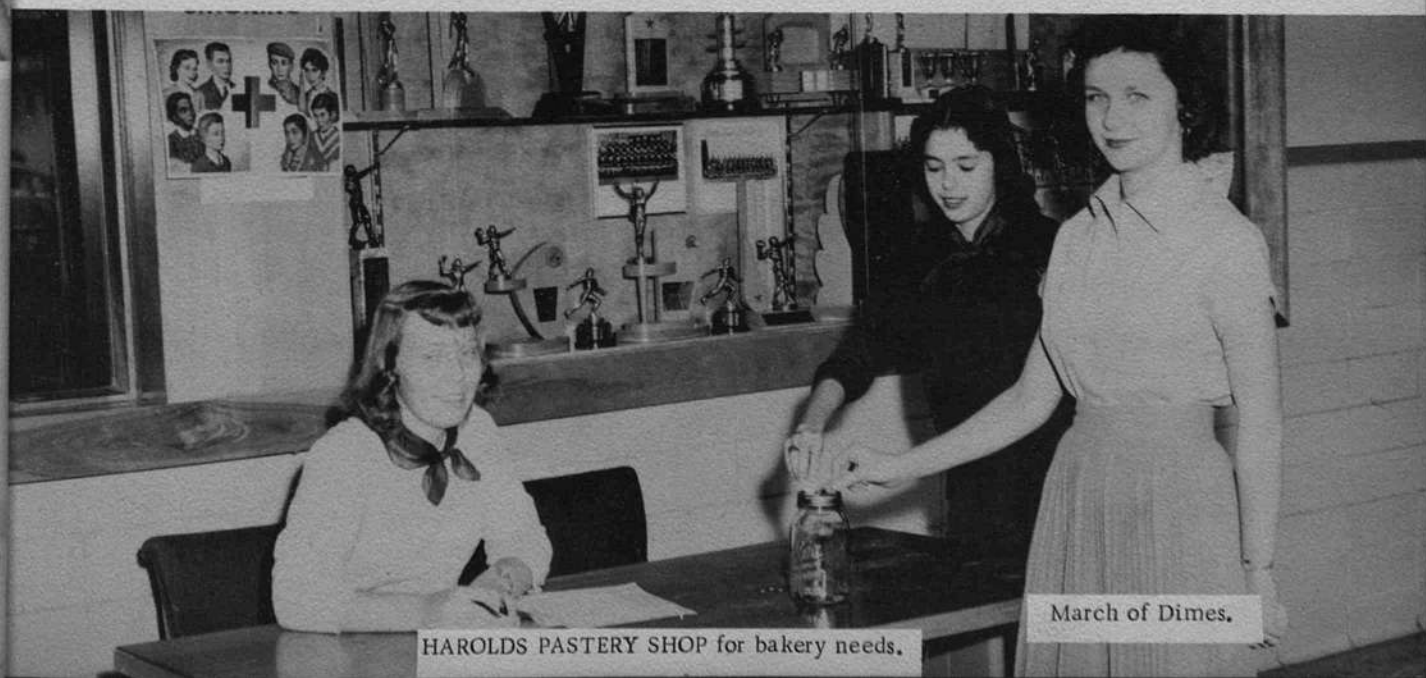

HAROLD'S PASTERY SHOP for bakery needs.

March of Dimes.

# CONCERT



## BAND PERSONNEL

### Oboe

Beverly Collis

### Flutes

Dee Bradley  
Barbara Morgan  
Jane Evans  
Sharon Siler  
Judy Wilkerson

### Clarinets

Barbara Amos  
Kay Miller  
Margaret Dunlap  
Rae Thompson  
John Francisco  
Marilyn Shook  
Kathy Jones  
Janet Cooley  
Marilyn Thomas  
Jane Burkholder  
Rosemary Gilson  
Karen Kaltenbach  
Carrol Burson

### Alto Clarinet

Patricia Darnell

### Bass Clarinet

Judy Mock

### Alto Saxes

Gary Howard  
Bill O'Brien  
Sondra Brown  
Brenda Kern  
Leo Dreiling  
Tracy Thompson  
Ronnie Burton

### Tenor Saxes

Wayne Carmichael  
GayLynn Miller  
Nancy Jones  
Larry Hamblet

Service with a smile at TAYLOR BROS.





# B A N D

## **Trombones**

Alan Taylor  
Jackie Lyon  
Norman Goetz  
Paul Hardesty  
Karen Kennedy  
Greg Westhusin  
Virgil Smith  
Gary LeRock  
Bill Sullivan

## **Basses**

Jim Delay  
Elaine Becker  
Joe Kirkland  
Larry Osborn

## **Percussion**

Jean Marlow  
Sue Baker  
Shirley Hamblet  
Dianne Brumbaugh  
Ava Nell Wilson

## **Baritone Sax**

Charlotte Baker

## **French Horns**

Joan Waterman  
Dalene Buchheister  
Melva Beam

## **Cornets**

Paul Simonton  
Jim Venters  
Don Markley  
Sherry Sullivan  
Gayle Lynch  
Ronnie Peavey  
Donnie Howard  
Brent Collins  
Jim Brooks  
Karon Shaner  
Jim Phlieger

## **Baritones**

Marcia McDonald  
Connie Pyle  
Dale Hardesty  
LeRoy Davis

This page sponsored by SMITH'S REPAIR SHOP.



TWIRLERS

Kay Miller, Judy Mock, Lynn Amos-Drum Majorette, Kathy Jones, Gaylynn Miller.



DANCE BAND

BACK ROW: Karen Kennedy, Mr. High, Director; Jackie Lyon, Alan Taylor, Paul Simonton, Shirley Hamblet, Jim Venters, Dalene Buchheister, Don Markley, Kay Miller. FRONT ROW: Charlotte Baker, Gaylynn Miller, Gary Howard, Bill O'Brien, Wayne Carmichael, Lynn Amos, Gayle Lynch.

STEPHENSONS For the Brands you know.



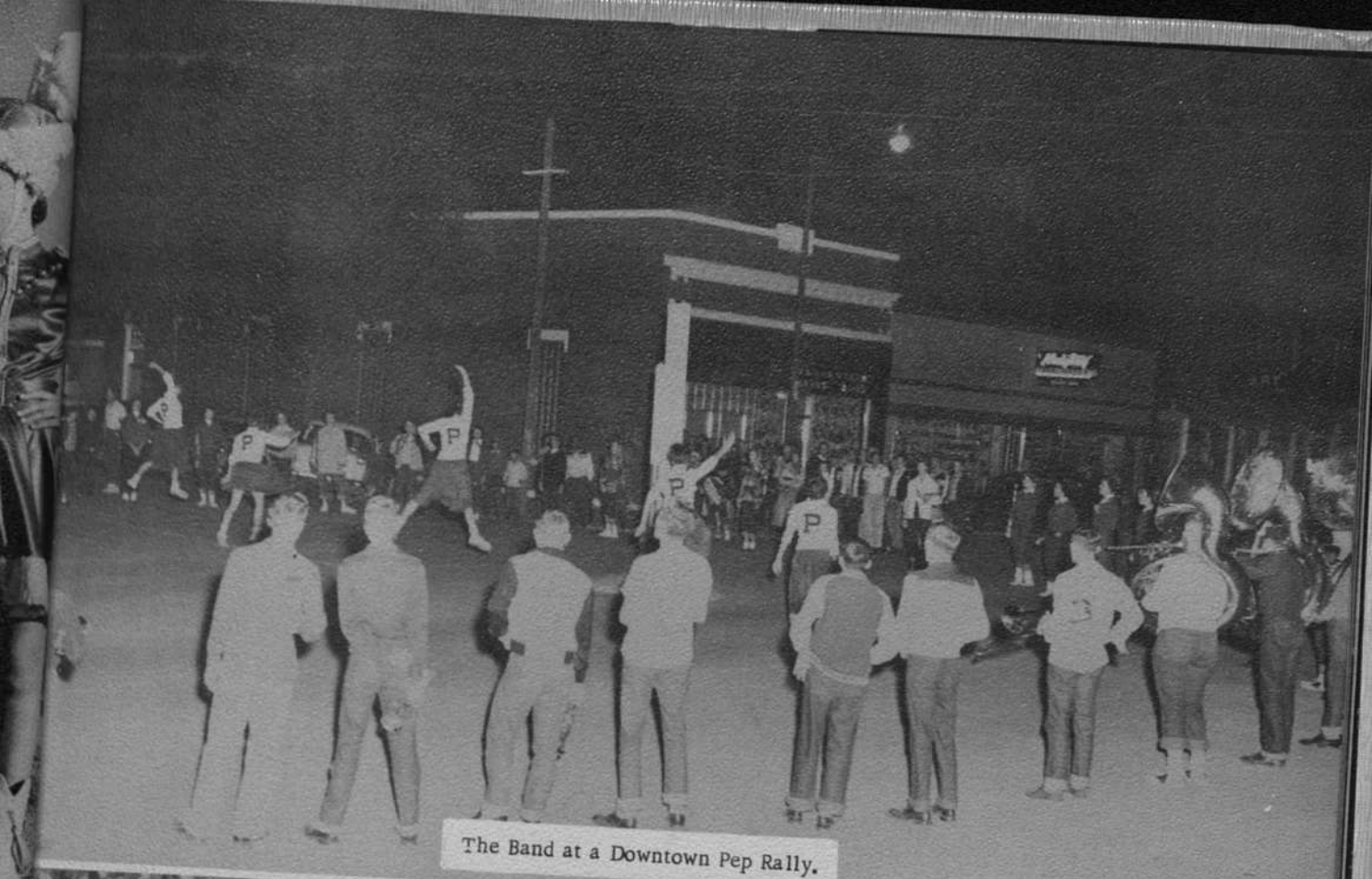

The Band at a Downtown Pep Rally.



Twirlers Making Whoopee!

This page sponsored by PLAINVILLE BOAT SHOP.



## GIRLS' CHORUS



## BOYS' CHORUS

Want to Look Nice? Go to CHARME BEAUTY SHOP.





Senior Girls Dozenettes



Harmonettes

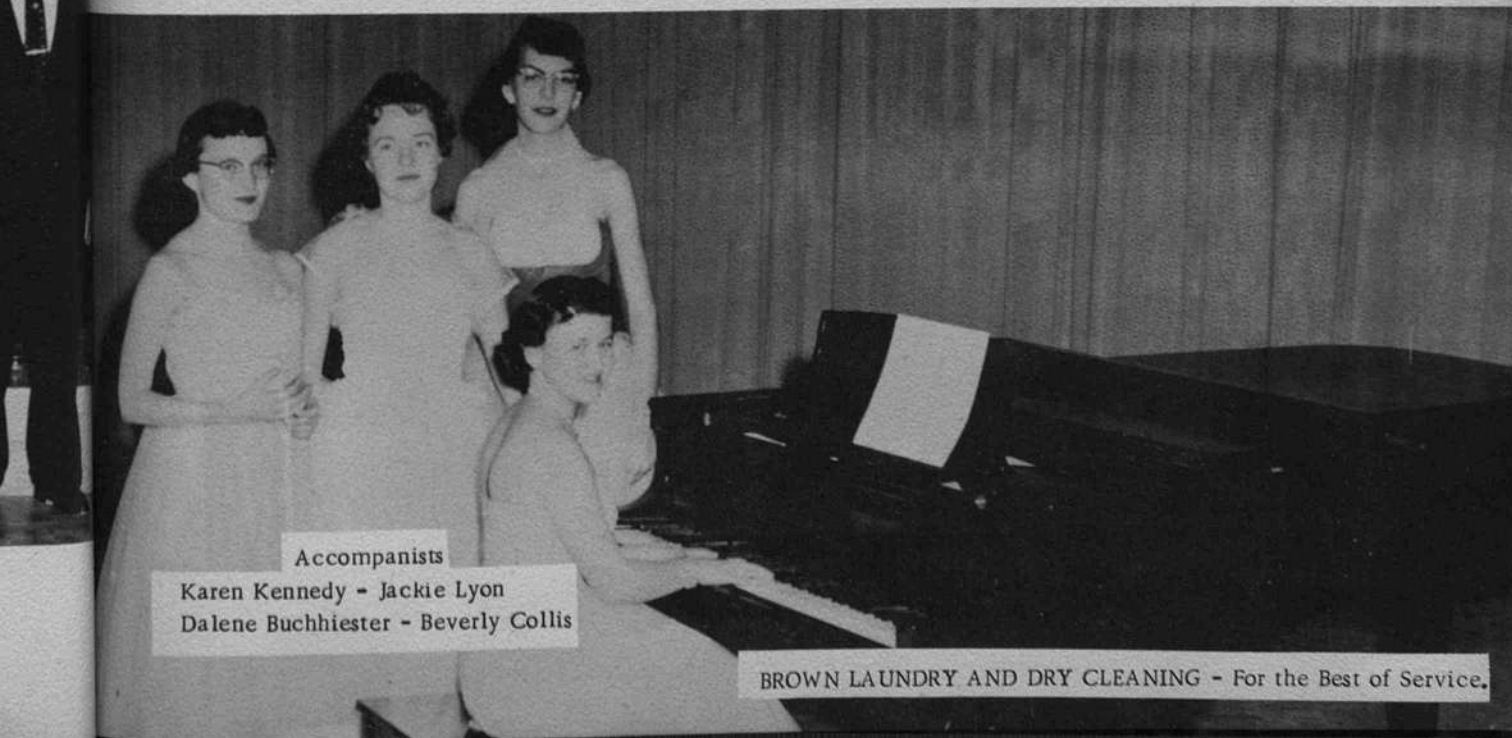

Accompanists

Karen Kennedy - Jackie Lyon  
Dalene Buchhiester - Beverly Collis

BROWN LAUNDRY AND DRY CLEANING - For the Best of Service.

# CARNIVAL

## ROYALTY



PHIL BARBER  
KING

MARY WISE  
QUEEN

ECKART SUPPLY, Your Firestone Dealer







S  
W  
E  
E  
T  
H  
E  
A  
R  
T  
  
K  
I  
N  
G



Leland Fellhoelter



While the attendants look on.

Compliments of SCHROCKS CITIES SERVICE.



S  
W  
E  
E  
T  
H  
E  
A  
R  
T  
  
Q  
U  
E  
E  
N



Connie Pyle

*Best wishes  
to every sweet  
girl. Sincerely  
Connie*

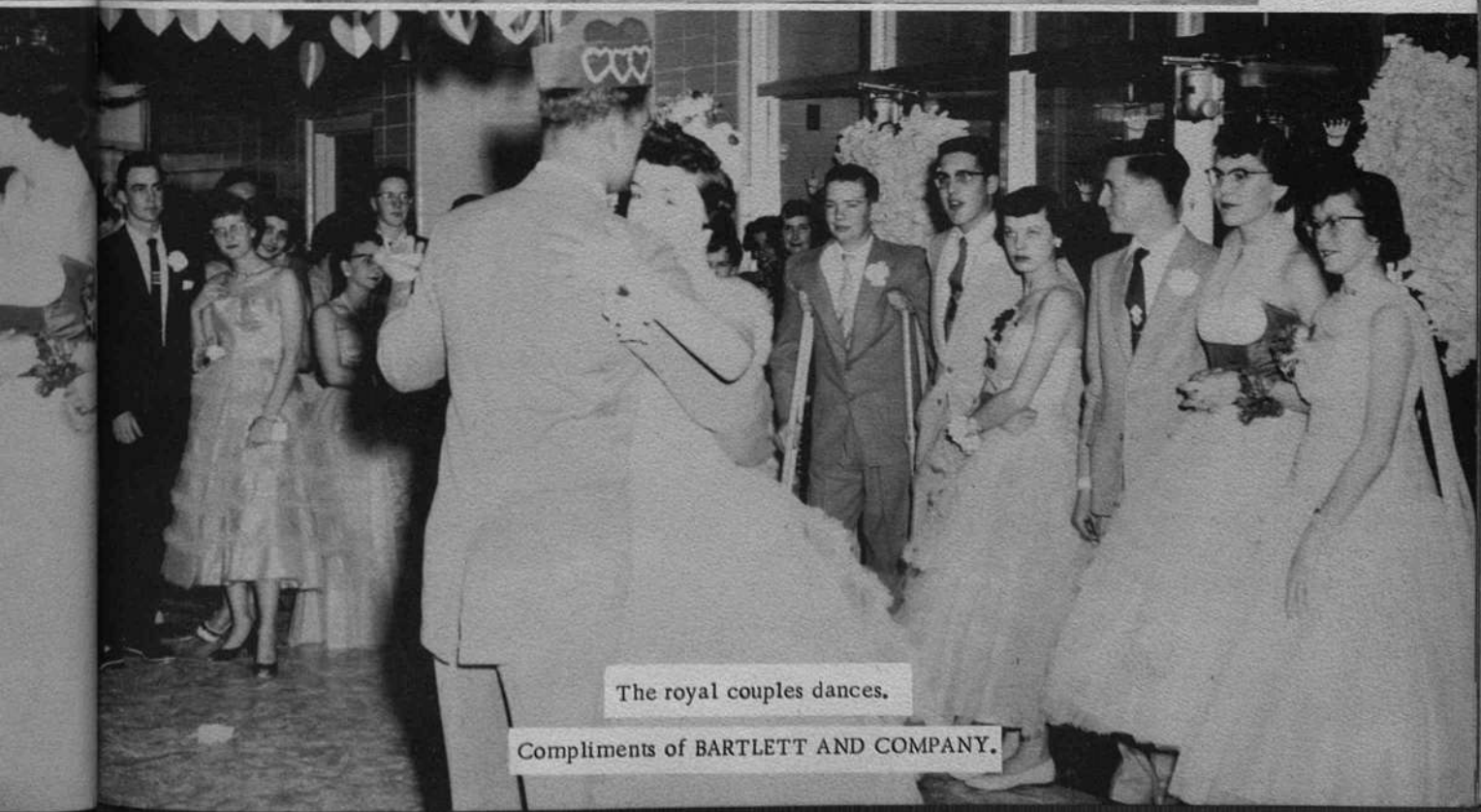

The royal couples dances.

Compliments of BARTLETT AND COMPANY.

*Kay Miller*



HOMECOMING QUEEN  
KAY MILLER

PLAINVILLE WELDING CO., No Job Too Large or Too Small



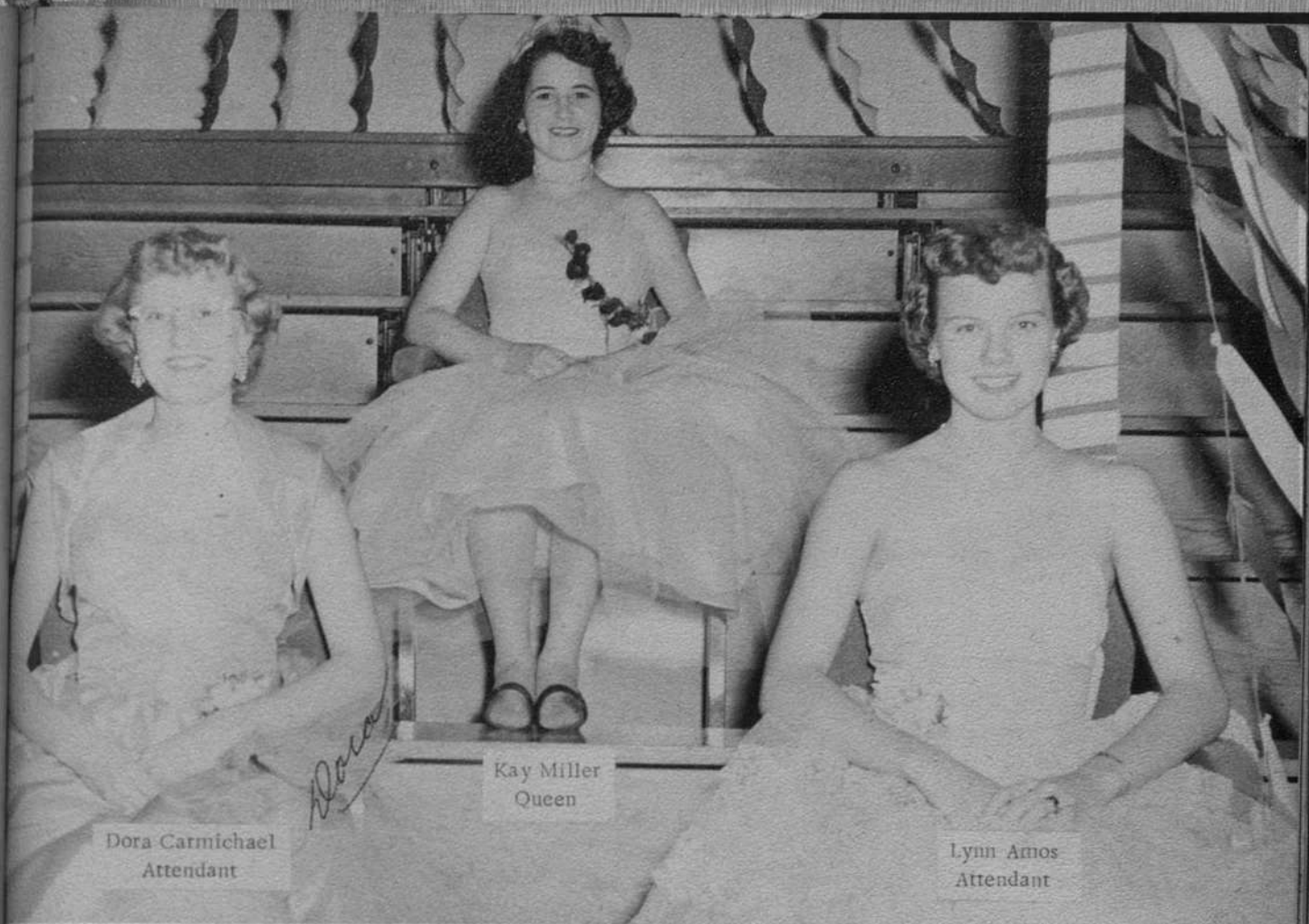

*Dora*  
Dora Carmichael  
Attendant

Kay Miller  
Queen

Lynn Amos  
Attendant



Walt crowns the football queen

HARLEY BLAND  
Your Building Contractor



Mary Kaba  
Attendant

KATHY JONES  
BASKETBALL QUEEN

Shirley Hamble  
Attendant



This page sponsored by MOORES' THEATER.

The royal party on the throne.





King Rempe crowns the queen.



The royal couples at the dance.

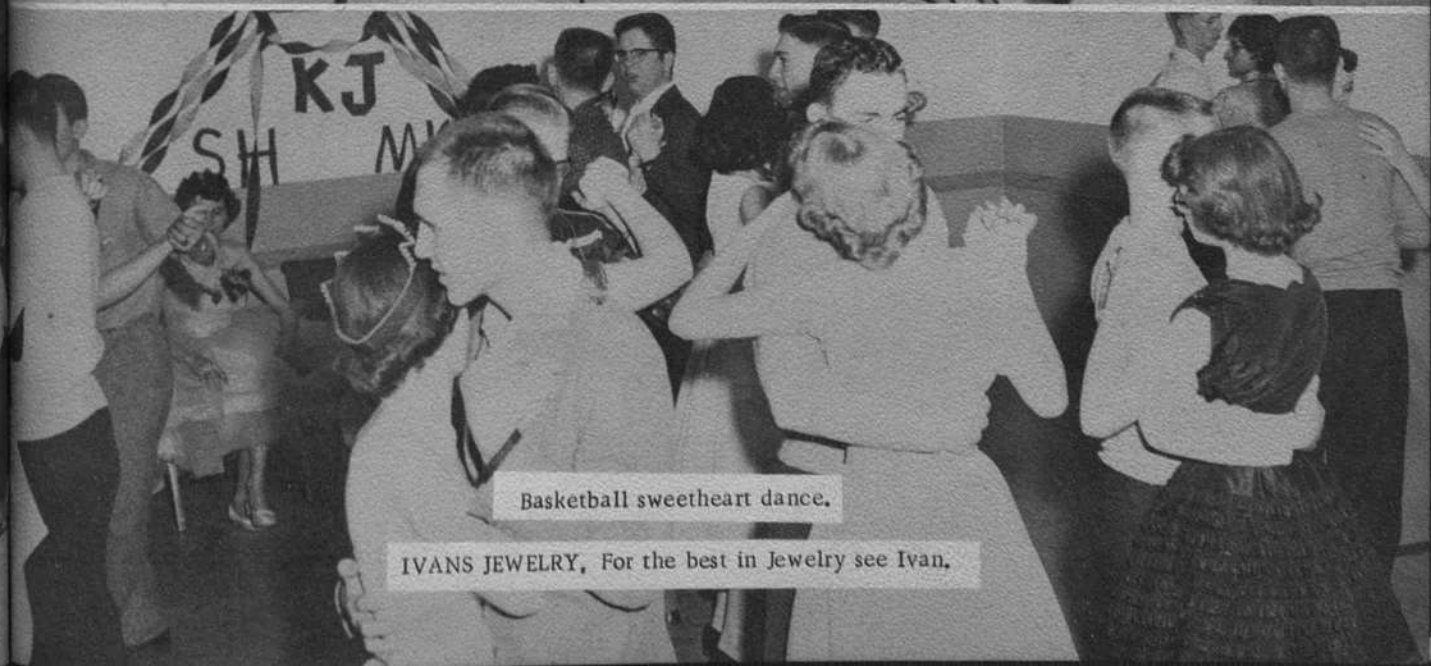

Basketball sweetheart dance.

IVANS JEWELRY, For the best in Jewelry see Ivan.



## PEP CLUB

Here are the Pep Club girls whom we see cheering so energetically at all our football and basketball games. The officers are: President, Judy Mock; Vice-President, Diane Brumbaugh; Secretary, Dalene Bucheister; Treasurer, Joan Waterman.

Mrs. Roberta Thomas, who sponsors them works tirelessly to make the cheering effective.

This page sponsored by DUCKWALLS.







## CHEERLEADERS

BOTTOM ROW: Dee Bradley, Mary Hake. TOP ROW: Shirley Hamblet, Marcia McDonald, head cheerleader, Jean Marlow.

WESTHUSING MOTOR SALES - Your Pontiac Dealer

## P — CLUB



Jean Marlow, who served faithfully and well as cheerleader for four years displays the six trophies won this year by the football and basketball teams. The trophies were for 1st place MCL football; 1st place MCL basketball; 3rd place MCL basketball tournament; 1st place B-team tournament; 1st place District basketball tournament and 2nd place Regional basketball tournament.



HAASE'S SERVICE STATION







or four years  
ketball team  
basketball  
nament; 1st  
basketball



*Athletics*

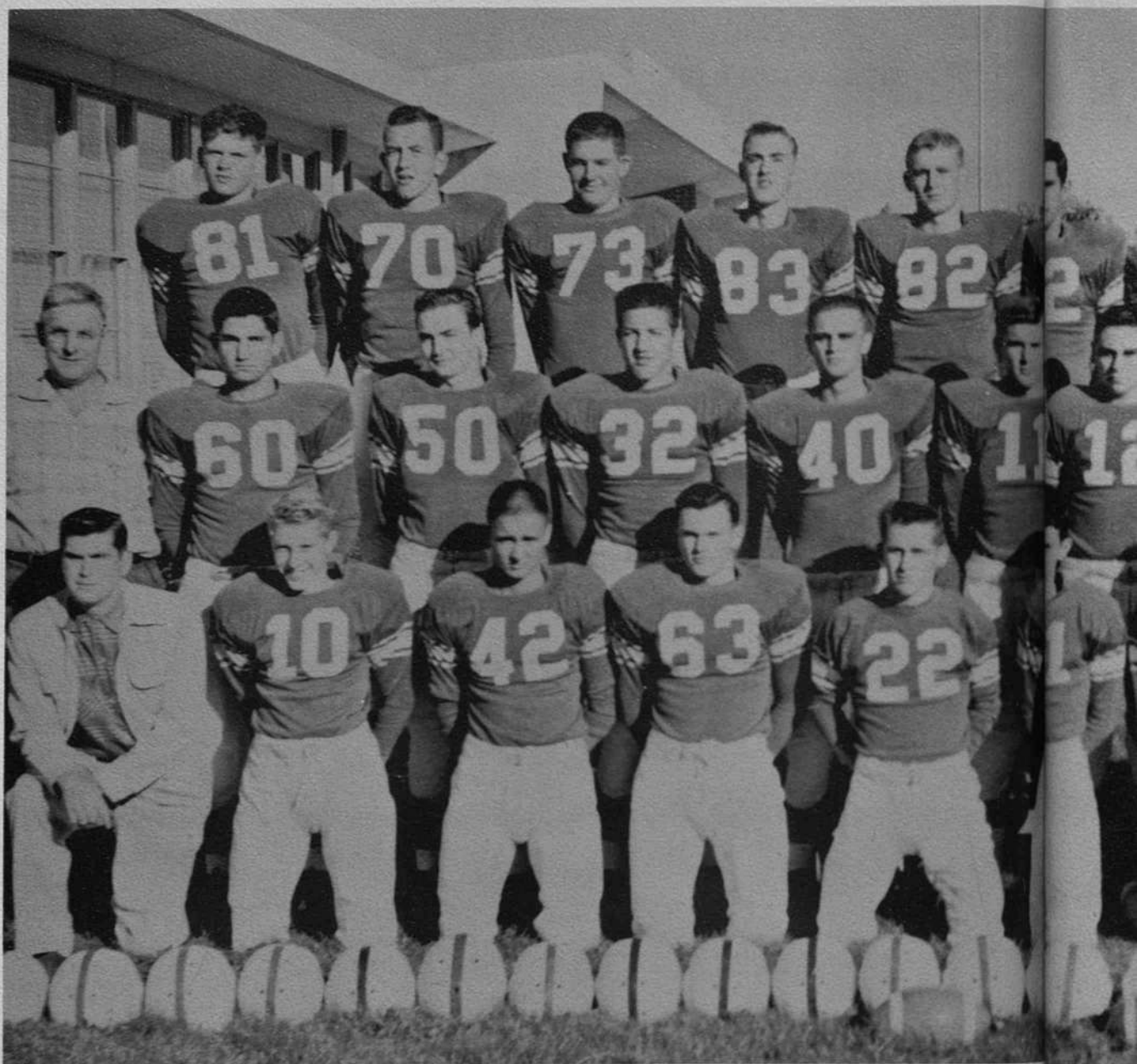

#### PLAINVILLE UNDEFEATED IN THIRTY-TWO CONSECUTIVE GAMES

The Plainville Cardinal football team won 27 straight games and tasted no defeat in 32 games.

They played a tie with Palco Roosters three seasons ago. The Cardinals have carted home a first-place league trophy each season for the last five years. In three of those years they were co-champions, as there were ties for first. In the other two Plainville held the honor alone.

The big record for which we will always be proud, was broken by Palco Roosters the last game of the season this year. This was Plainville's first defeat since 1952, when the Red Birds lost to Osborne.

In addition to the enviable record the boys made as a team, there were several individual honors. This year, Don Hurley and Gary Howard won places on the All-Area first team; Walt Carlson, All-Area second team; Gary Rempe, All-Area honorable mention. Don Hurley and Gary Howard received All-State honorable mention.

EVERGREEN, Fine Steaks Our Speciality





VICTORIA	- 0	PLAINVILLE	- 38
ELLIS	- 0	PLAINVILLE	- 25
OSBORNE	- 13	PLAINVILLE	- 19
WAKEENEY	- 6	PLAINVILLE	- 21
HILL CITY	- 0	PLAINVILLE	- 38
PHILLIPSBURG	- 14	PLAINVILLE	- 26
STOCKTON	- 2	PLAINVILLE	- 34
PALCO	- 6	PLAINVILLE	- 0

DAIRY QUEEN, The Cone with the Curl on Top

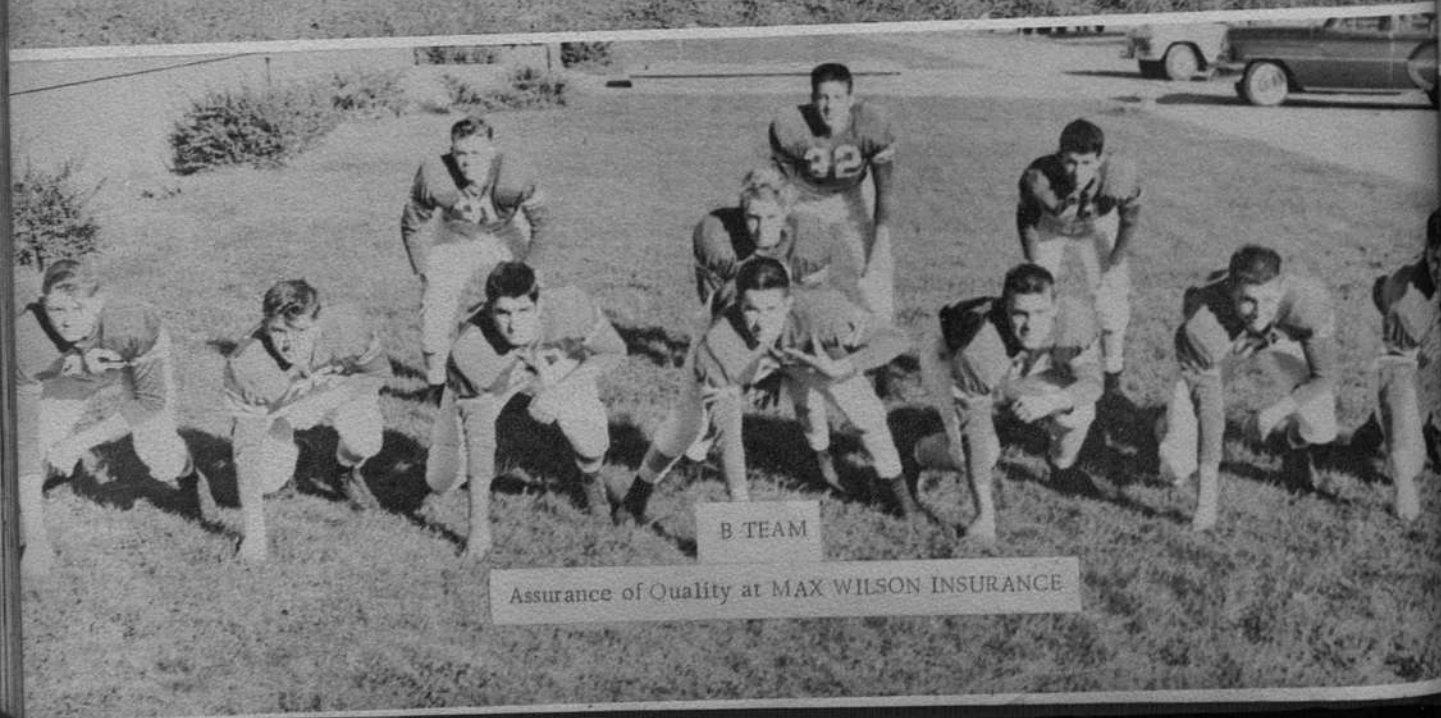
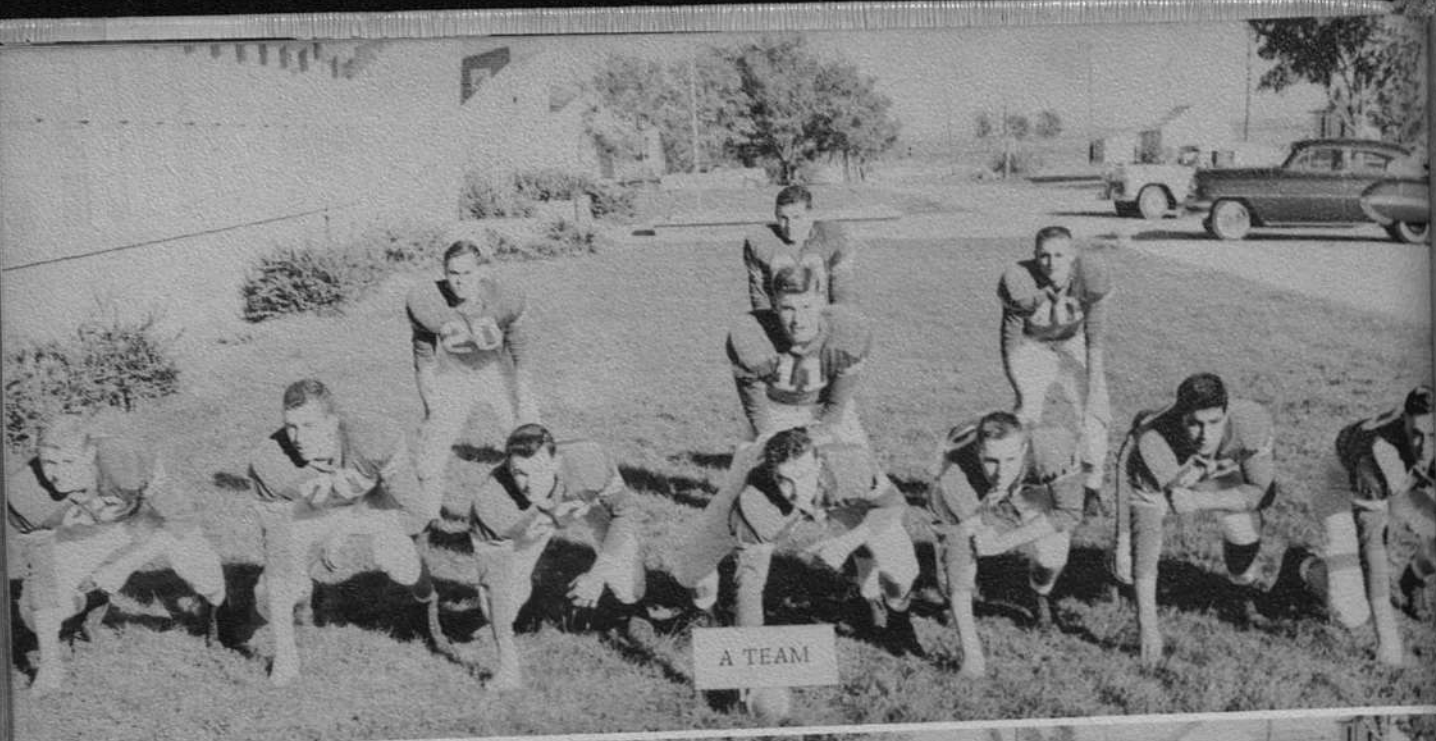



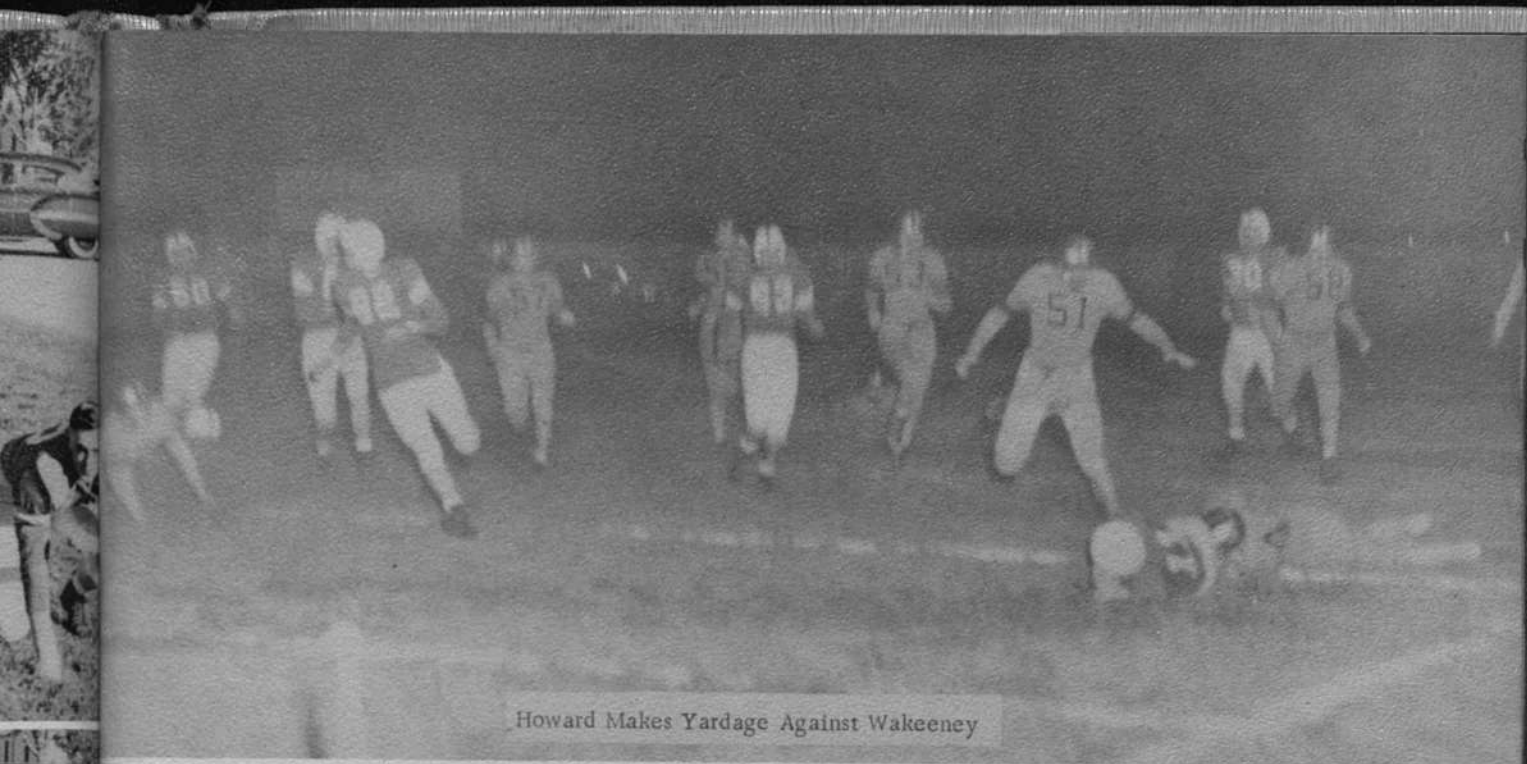

Howard Makes Yardage Against Wakeeney

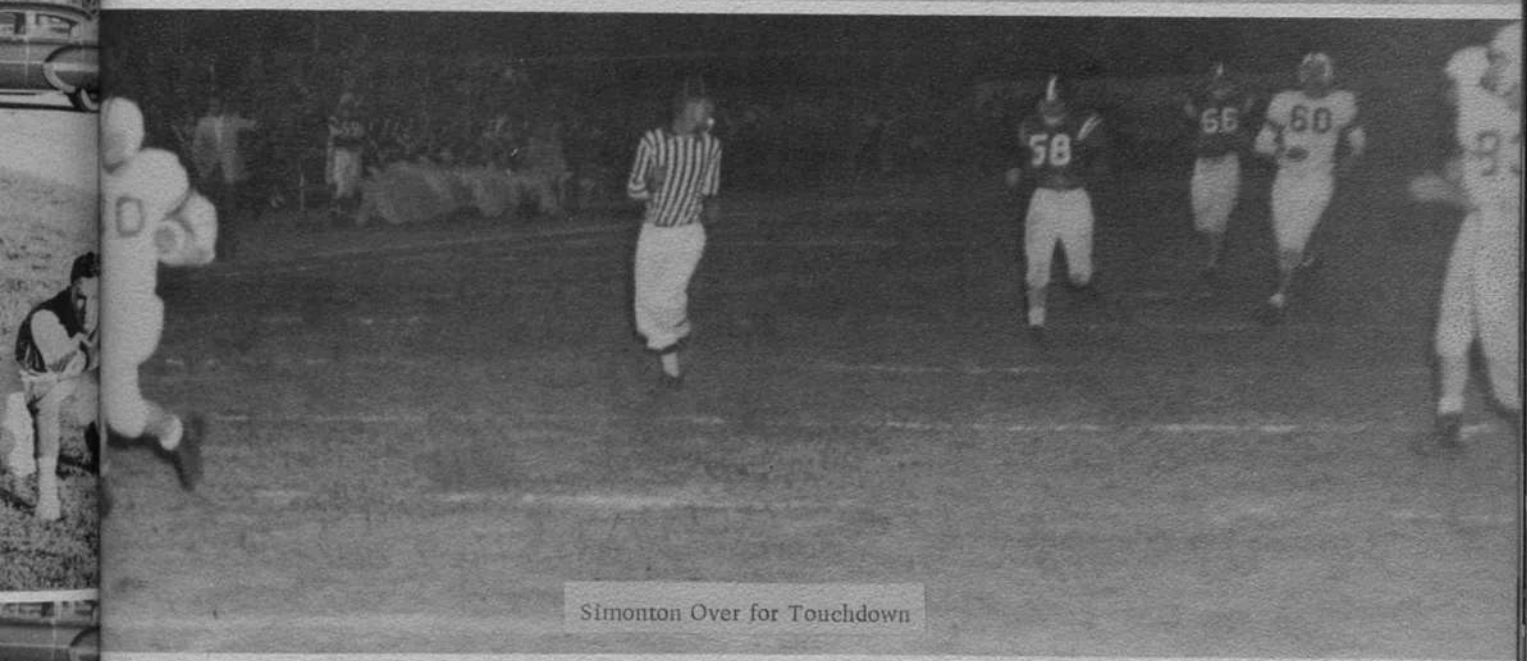

Simonton Over for Touchdown

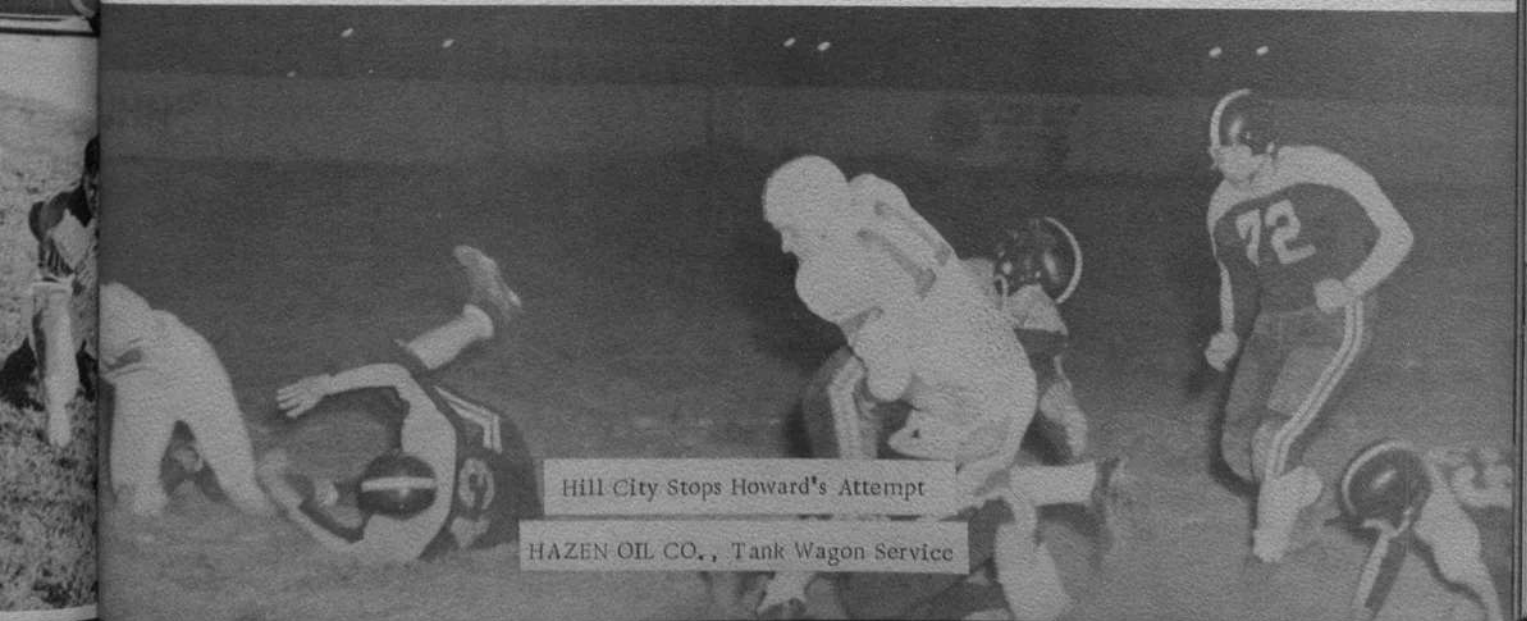

Hill City Stops Howard's Attempt

HAZEN OIL CO., Tank Wagon Service



Barber and Rempe Bring Down Hill City Man



Carlson Intercepts a Touchdown Pass



Band in Formation at Football Game

Compliments of PLAINVILLE OIL WELL SERVICE



# BASKETBALL



A TEAM



B TEAM

MACKWELLING LUMBER CO., Lumber Makes the Difference

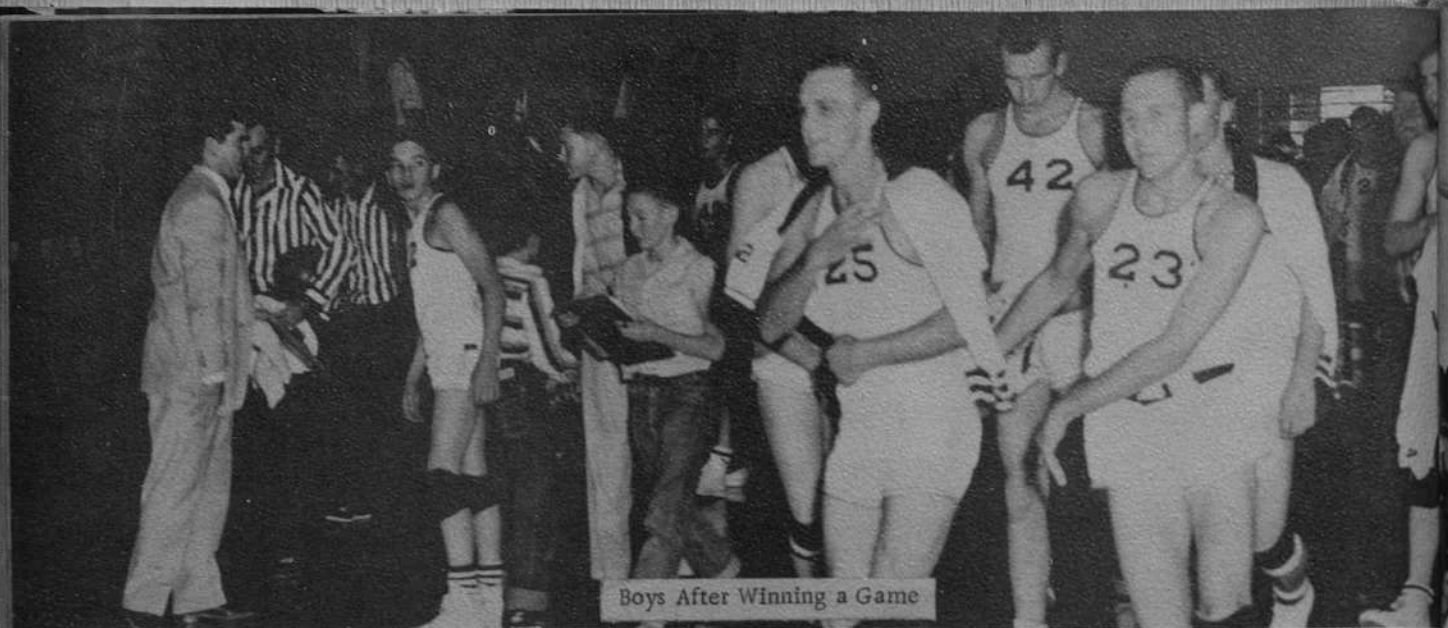

Boys After Winning a Game



Walt Scores on Osborne

TUMBLEWEED For Fine Meals





Rempe Adding to the Cardinals' Score



Petz Scoring For the Cards

COCA-COLA COMPANY, The Pause That Refreshes



The B-Team after receiving first place trophy.

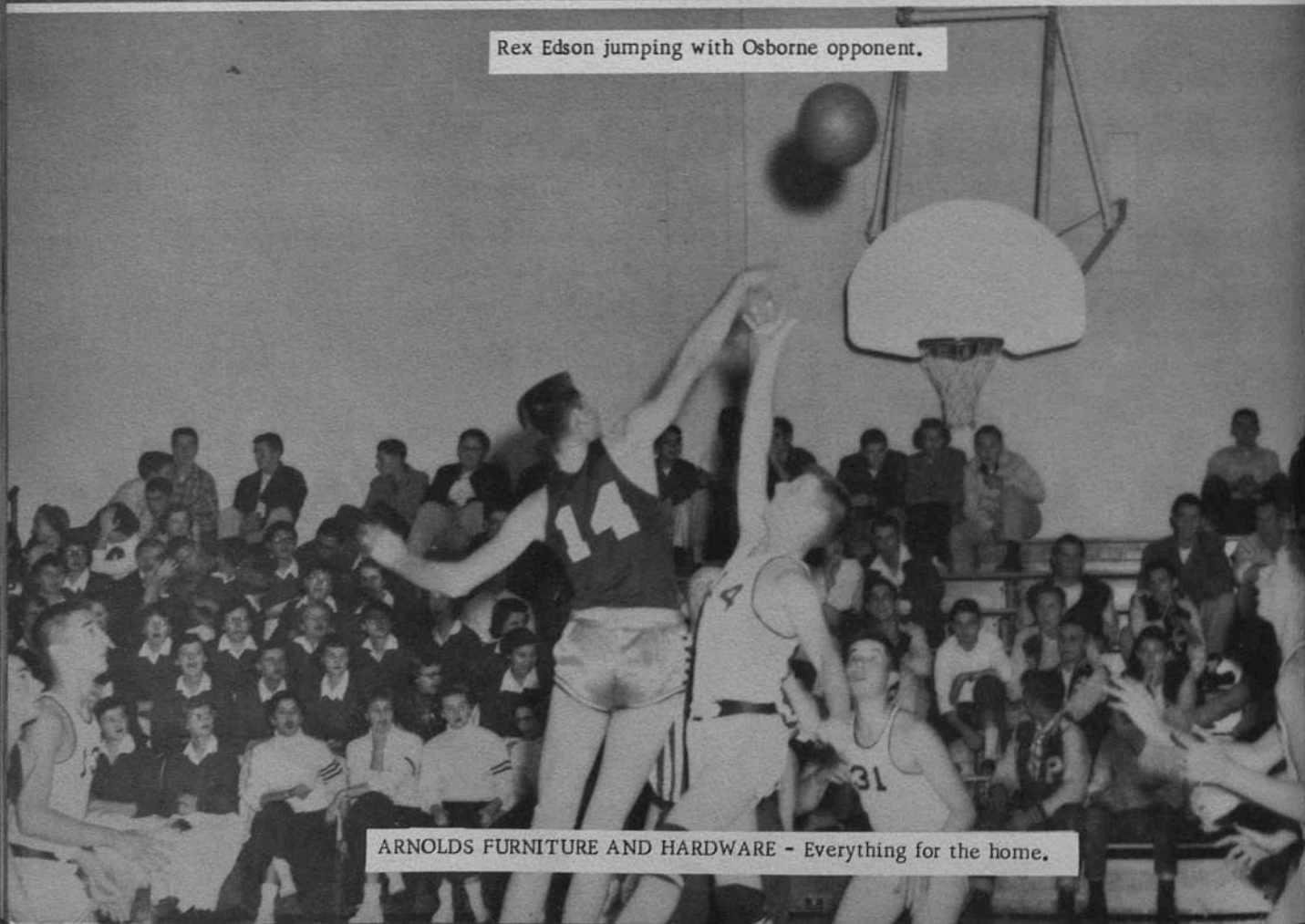

Rex Edson jumping with Osborne opponent.

ARNOLDS FURNITURE AND HARDWARE - Everything for the home.

Plain  
Champi  
annexe  
Thei  
had and  
The  
the first  
The



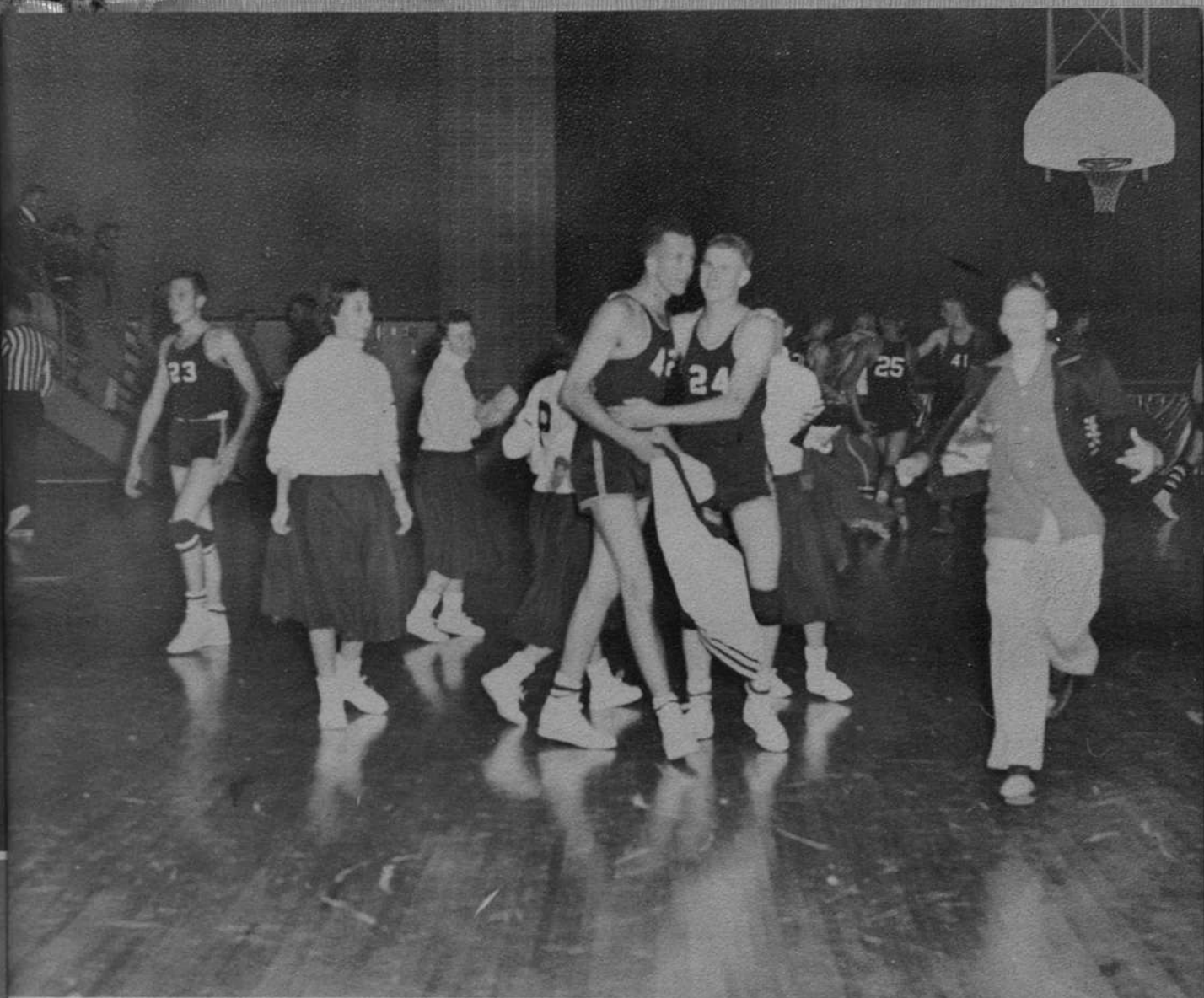

#### THE BASKETBALL RECORD

Plainville's great basketball season was ended in the finals of the Regional tournament by the defending State Champions, the Russell Broncs. The Cards had won their way to first place in the Mid Continent League; had annexed the District title; then defeated the Hays High Indians in the first round of the Regional tournament.

Their final season record was 17 wins and 5 losses. This is the best basketball record Plainville has ever had and one of which all can be proud. Coach Shoulders and his team are to be congratulated.

The second team Cards come in for their share of glory. Their record is 11 wins and 8 losses. They won the first place trophy in the MCL B-Team tournament.

The seasons offensive and defensive records are impressive. Defensive Average: 55.7 points per game.  
Offensive Average: 69.8 points per game.

AL RUDERS SERVICE STATIONS - YOUNGS STEAKHOUSE.

GOLF

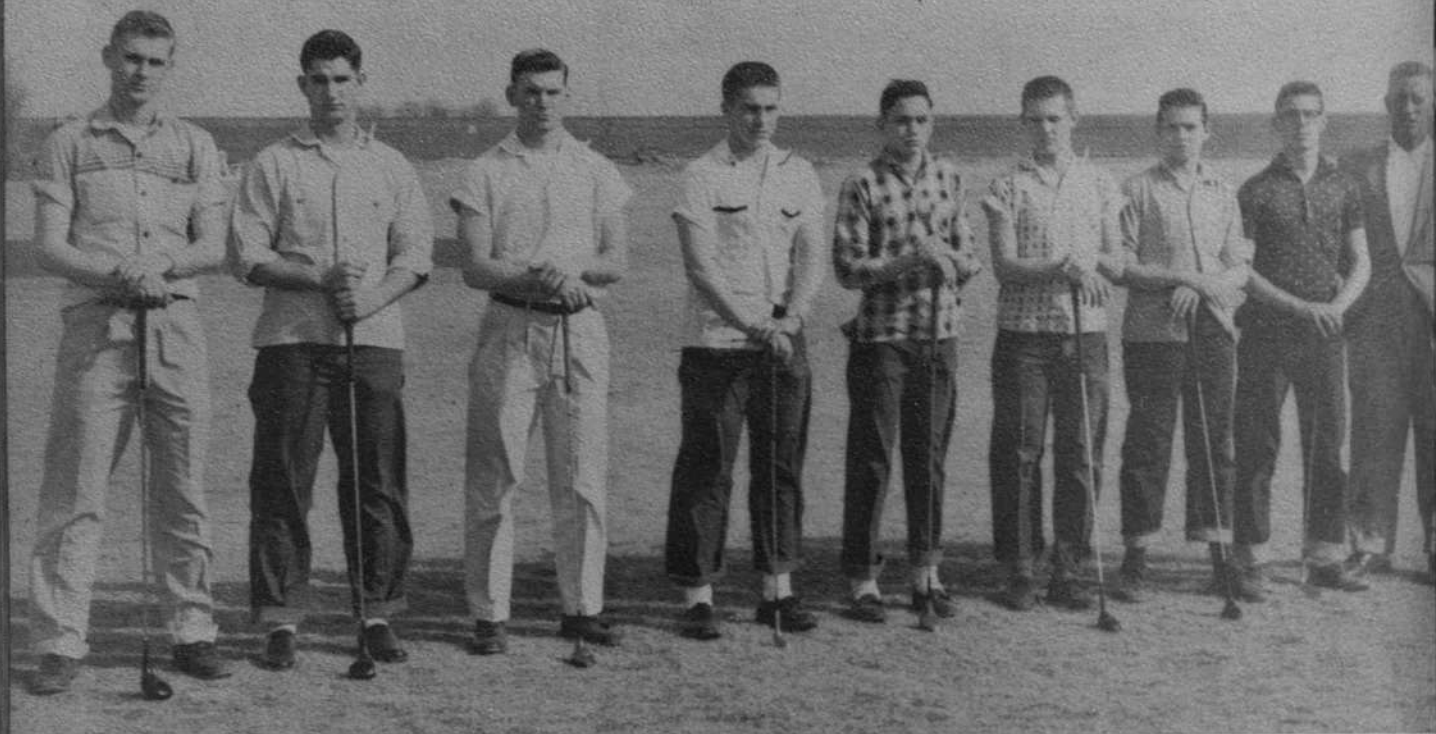

Walt Carlson, Jim Hilgers, Gary Howard, Jim Gilbert, Don Markley, Alan Taylor, Gene Beckley, Willard Beckley, Mr. St. Martin-Instructor.



Al and Joe talking it over.



Delay riding the trampoline.

CENTRAL MACHINE WORKS



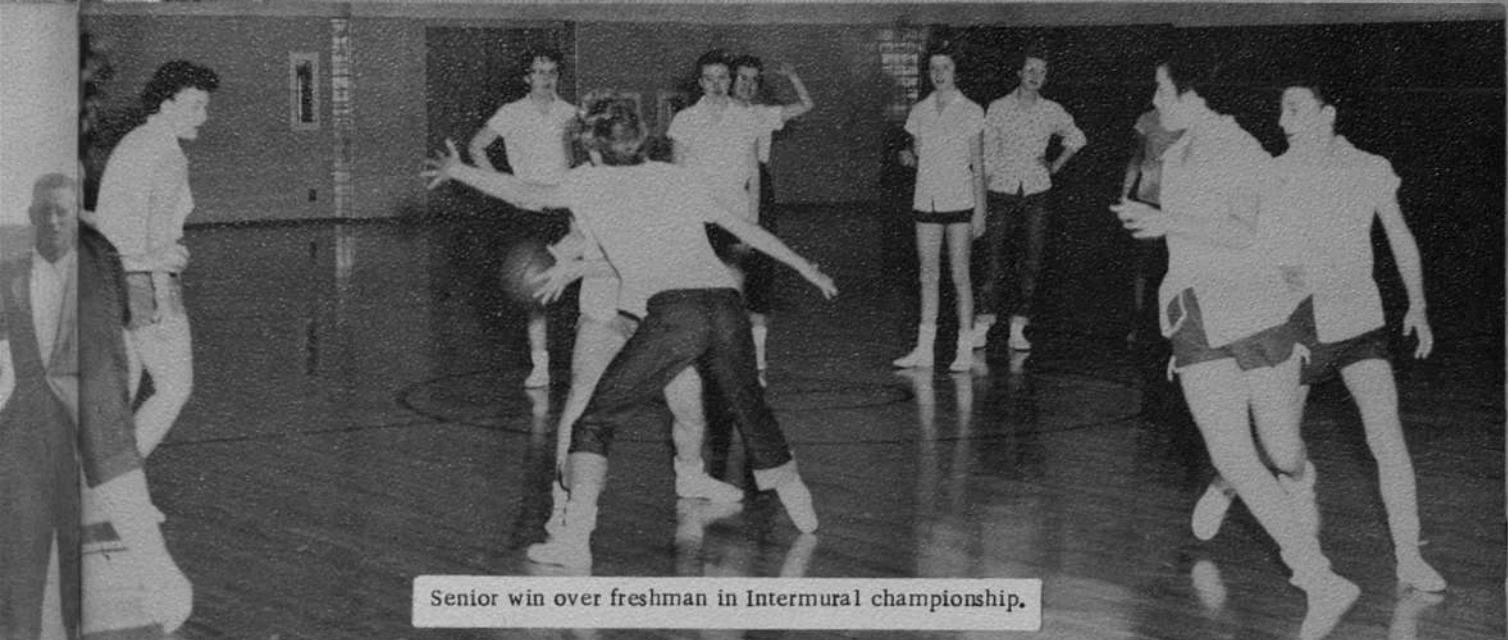

Senior win over freshman in Intermural championship.

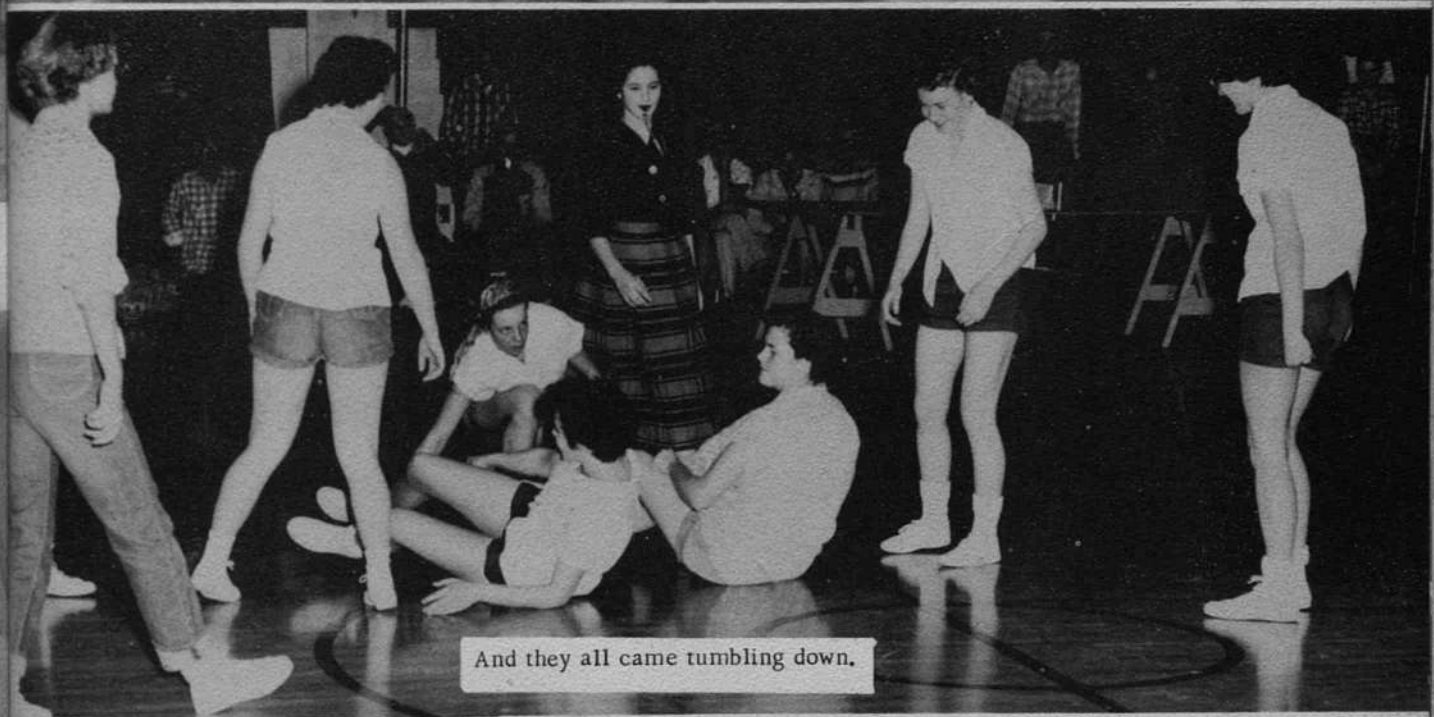

And they all came tumbling down.



This page sponsored by STANDARD SERVICE STATION.



Plainville beats Hays



Go team! Go

DUCKWORTHS - EDSON'S TEXACO SERVICE

n and Wa

This p



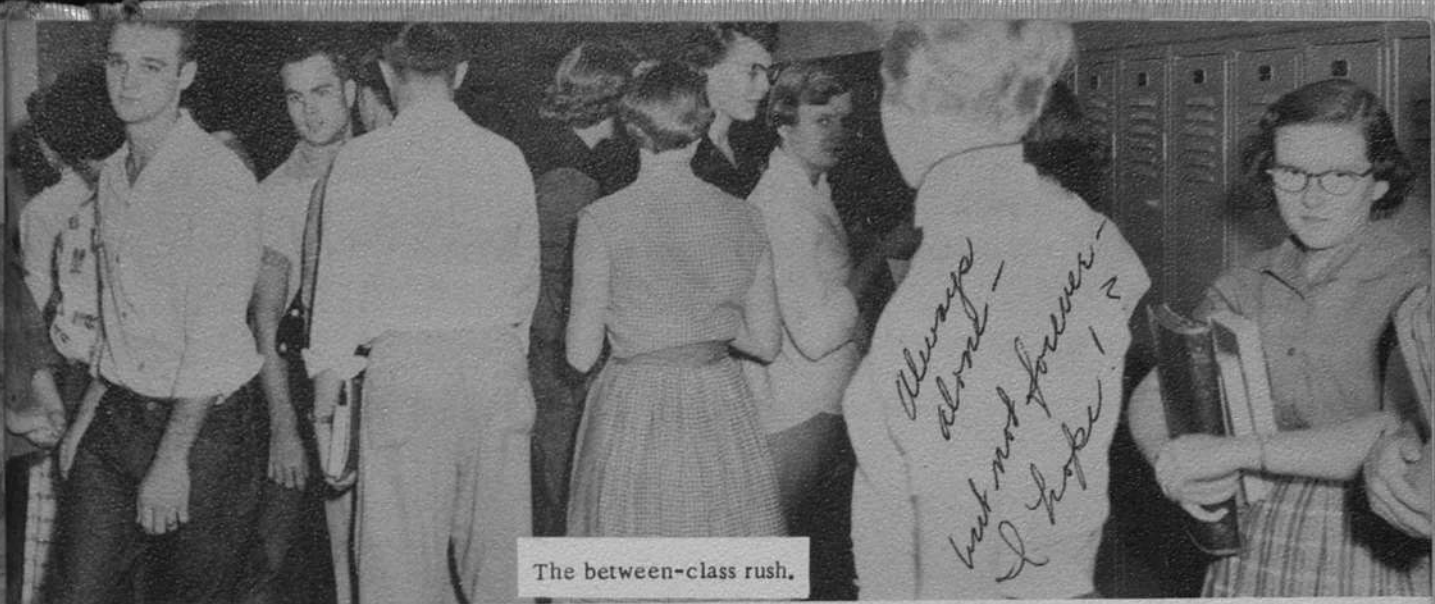

The between-class rush.

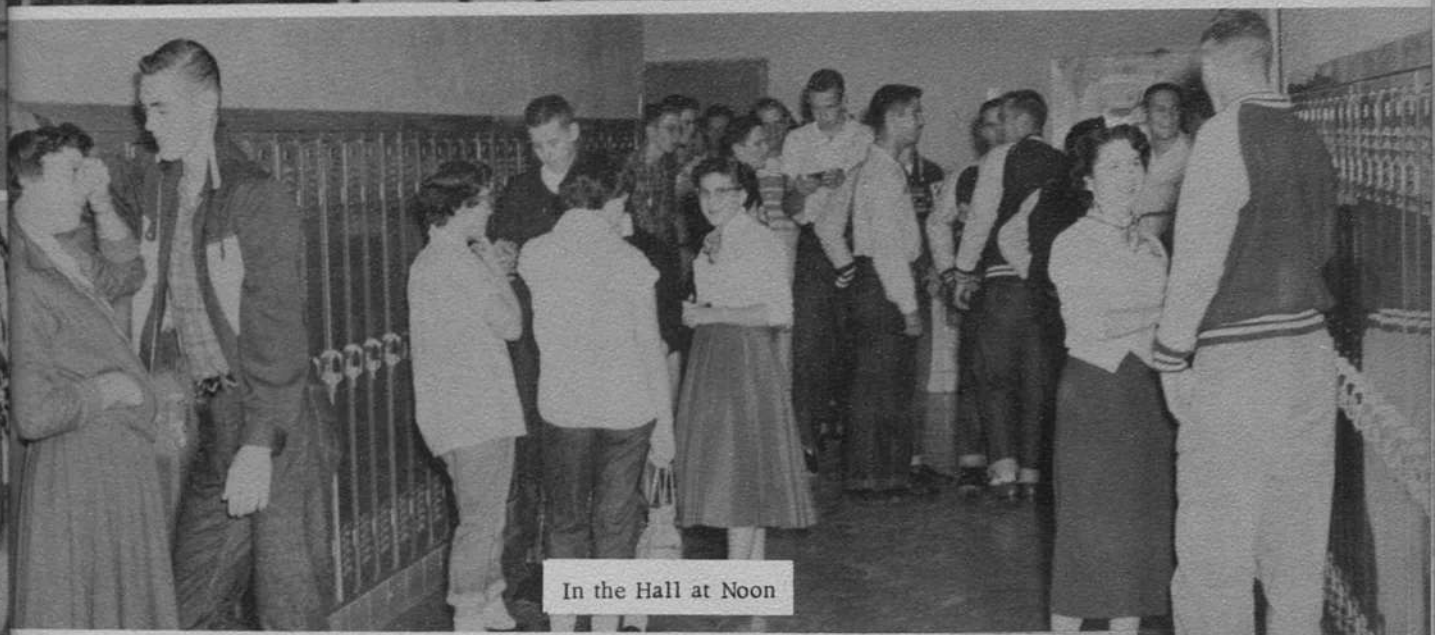

In the Hall at Noon



in and Wayne



Dora and Donnie

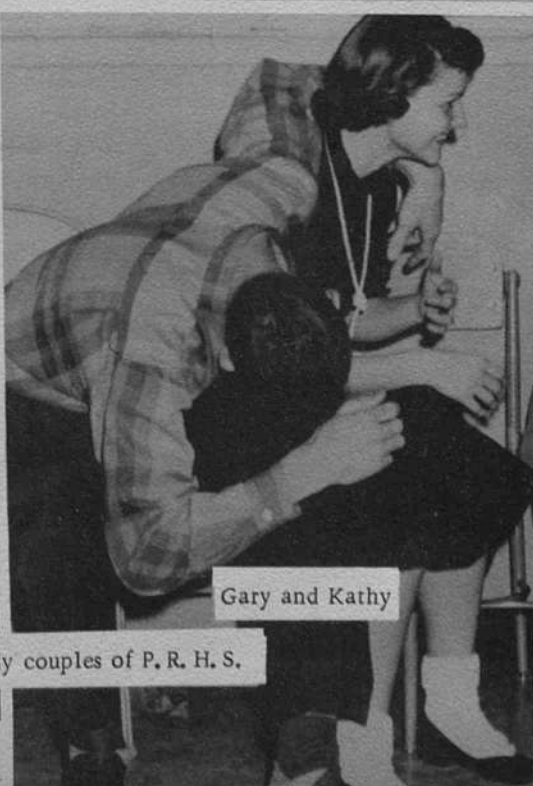

Gary and Kathy



Walt and Kay

Four steady couples of P. R. H. S.

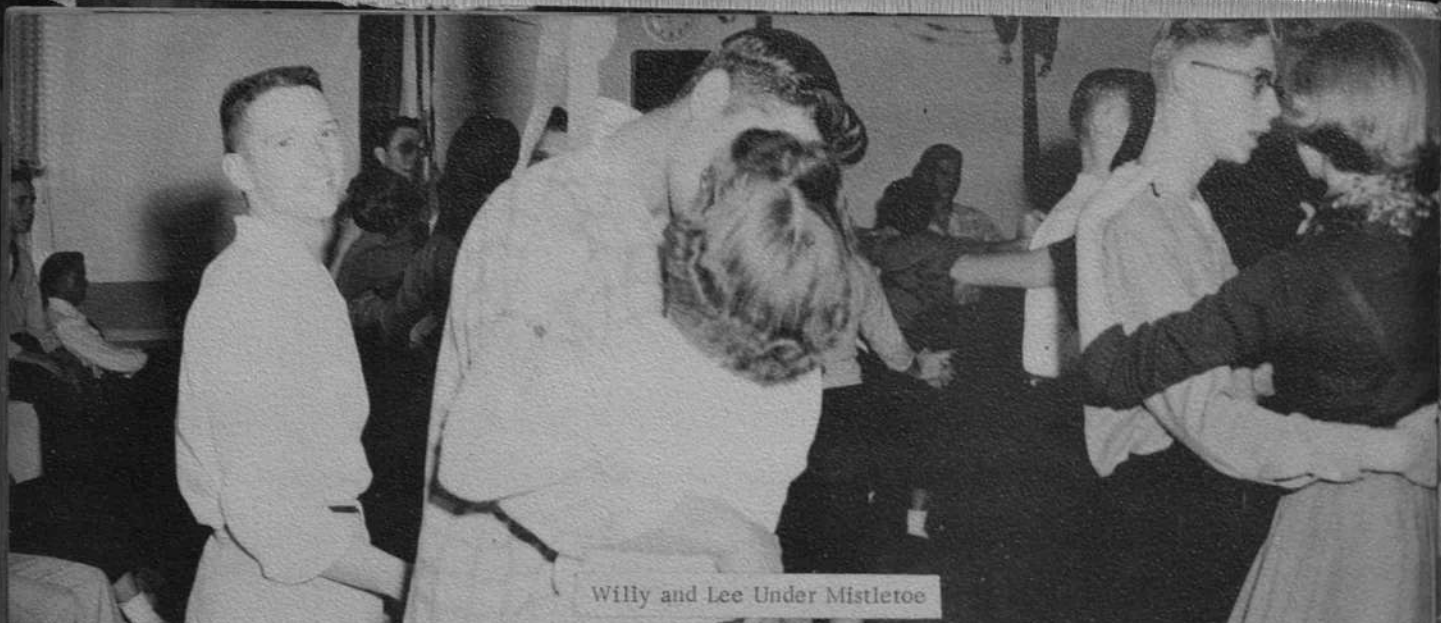

Willy and Lee Under Mistletoe

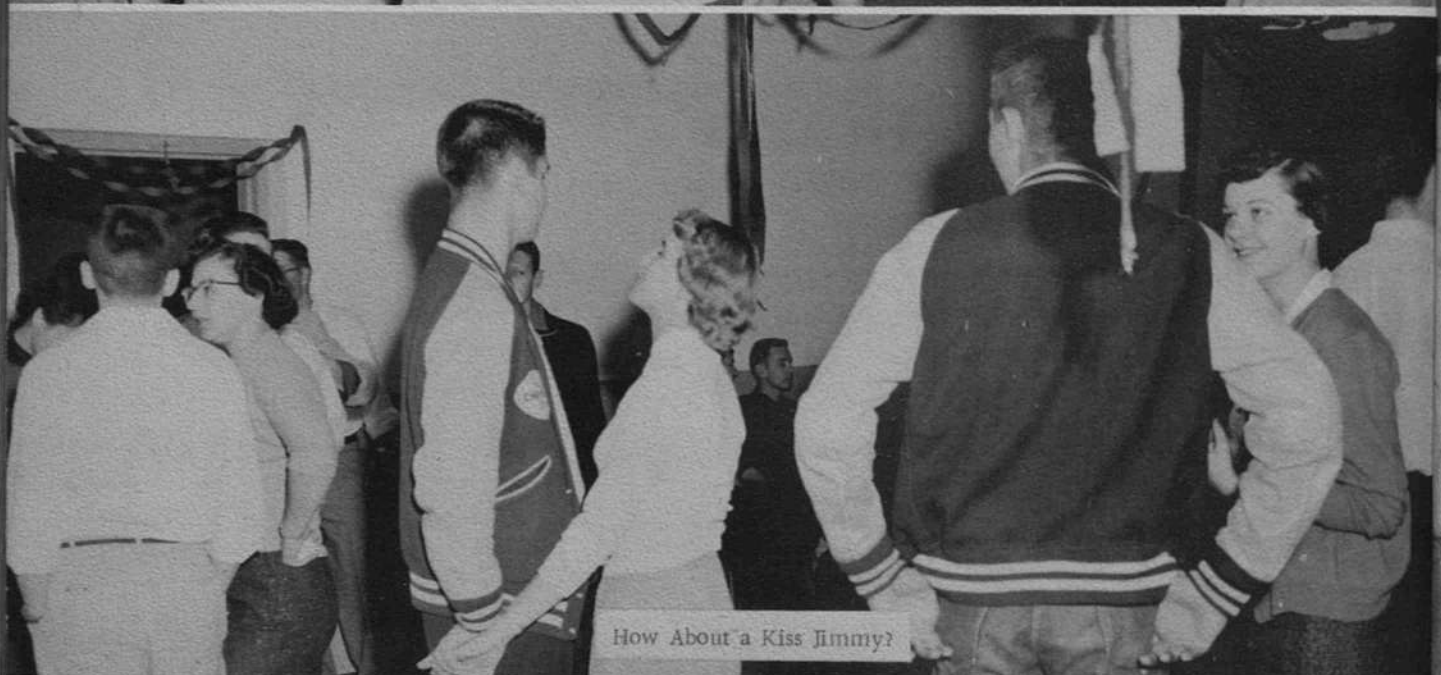

How About a Kiss Jimmy?



Dancing!

PLATNVILLE BOAT SHOP For Your Boating Needs



# I N I T I A T I O N







PLAINVILLE ROOTERS LEAVING A GAME AT PALCO



Mike does the dirty work.



Whee-e



Oh, Lynn!!!!

Compliments of REED AND C



Good luck  
Jerry

If it hadn't  
 been for you in  
 Argentina where would  
 I be. All the happiness  
 forever  
 Nancy

Best of  
luck in every-  
thing you do.  
You are really  
a sweet girl.  
Brenda

To a real swell girl  
Lots of Love  
Linda

Mary  
 No one of the  
 truest gals  
 in the Sophomore  
 Class  
 Best  
 Kanda

Heris hoping  
you have a  
very successful  
marriage.

The Best of  
luck to a  
real sweet  
kid.

Best of luck  
to a cute girl  
Robbie

To a swell girl  
Judy Wikerson  
Lots of luck in  
your future  
Marriage.  
Denise.

To a real  
good friend  
and hope  
you have a  
happy life with Jack

100 sweet girl.  
Is not of it make in do.  
C/O Maria

Lots of Luck  
to a real nice  
classmate  
Mary Ann

To a swell girl  
and classmate  
Mary Hake

You are a real  
cute & sweet  
girl. Right

Best of luck  
to a real sweet girl  
Wilma

To a swell  
friend and  
classmate  
Per

Best of Luck.  
To a good friend Karan, Keas  
And a swell classmate  
Virginia

lots of  
in the future  
to a real  
happy, here  
a successful  
future  
James

Lynn!!!!

ED AND C











MID-CONTINENT PUBLIC LIBRARY



3 0020 00046066 9

