



Portrait Department



CHARLES ROSENKRANZ



T. J. MCKINNY



W. W. GIRGEN



MRS. EMMA ERSWATER

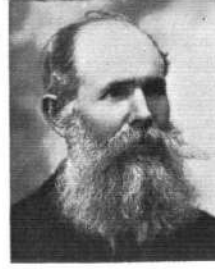

JOSEPH DORDEL



J. N. STINSON



R. G. MOOBRIE



M. CAMPBELL



SHERIDAN COUNTY COURT HOUSE



H. F. HARRISON



J. H. SMALL AND FAMILY



E. A. ROE



MR. AND MRS. ROBERT E. PATTERSON



G. SENDMEIER



E. O. WALDEN



R. C. MOTE



E. L. GREGG



ELRY WYATT



MENLO STATE BANK



J. W. MOORE



JOSEPH COOPER



NELSON LONG
The Heals Photographer.



O. W. EVANS



WILLIAM H. DUNCAN



E. B. EGAN,
County Attorney.



H. T. WILCOX



M. D. SPENCER



Portrait Department



C. M. BOUTS AND FAMILY.



A. F. HAYERKAMP AND FAMILY.



G. A. LAUNCHBAUGH.



MR. AND MRS. M. H. HORTON.



GEORGE EAVIS



MR. AND MRS. M. L. STODMAN
AND DAUGHTER, ESTHER.



ATKINSON & ATKERSON,
E. D. Atkinson, W. C. Atkerson.



BRADFORD D. DEUELL, MERISAH I.
DEUELL and HERBERT BUT-
LER DEUELL.



FIRST M. E. CHURCH, HOXIE, KAN.



W. F. WELLMAN.



ROGERS BROS.



E. CROFT.



RESIDENCE OF LINDA FOGLE.



RANCH VIEW, F. SIEMENS.



CITY AND COUNTY HIGH SCHOOL.



SCENE ON DAIRY RANCH OF L. J.
WRIGHT.



RESIDENCE OF Q. V. BRYAN.



PRESBYTERIAN CHURCH, HOXIE,
KANSAS.



RESIDENCE OF F. SIEMENS.