



# Portrait Department



MR. AND MRS. E. F. SPORN.



FARMERS BANK,  
STAFFORD, KAN.



MR. AND MRS. N. J. RASMUSSEN.



OTTO WERNE AND FAMILY.



LARABEE FLOUR MILLS.



E. S. DAVISON AND FAMILY.



MR. AND MRS. JAMES M. MOULD.



MR. AND MRS. JACOB HAHN.



MR. AND MRS. C. A. BAYMAN.



HARTLEY SMITH AND FAMILY.



MR. AND MRS. MARION RUSSELL.



JOHN P. PATTINSON AND FAMILY.



RESIDENCE OF M. R. BECKTOLL.



MR. AND MRS. P. S. HAWLEY.



HARRY F. AND ORRIN M. RUSSELL,  
SONS OF GEORGE RUSSELL,  
GRANDSONS OF ROBERT J. RUSSELL.



MR. AND MRS. J. H. STROBLE.



RESIDENCE AND FARM SCENE—  
J. E. FIRBAUGH.

# Portrait Department



JOSEPH PUNDSACK.



E. C. DAVIS.



MR. AND MRS. R. J. HARRIS.



MR. AND MRS. J. W. TOLAND.



ROBERT RANKIN.



P. S. VEDDER,  
PRES. 1ST NAT. BANK, ST. JOHN.

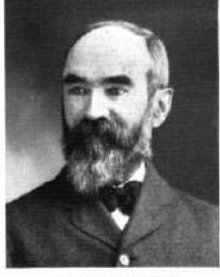

EDWARD O'CONNOR,  
SUPT. PUBLIC INSTITUTIONS.

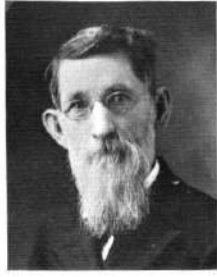

DR. G. W. AKERS.

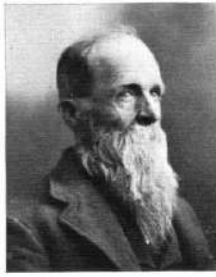

A. M. ELLIS.



R. H. McMILLAN.

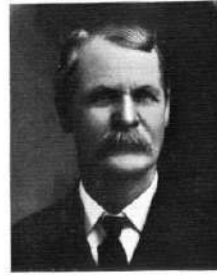

PARKER PARRISH.



NATE E. BEEBE.



W. M. CAMPBELL.



JOHN TAYLOR ASKEW.



W. F. KEELER.



DR. WILLIAM LEIGHTY.



O. B. SHEPHERD.



J. E. CUYLER.



H. L. MCCURDY.



DAVID B. CARNAHAN.



MARTIN W. GATES.



R. M. WALLACE.



BEN STEMPERT.



HON. E. J. WESTGATE.



WILLIAM SCHMUCK.



J. A. WALTER.



CARR BEEBE.



C. F. MAGILL.



CALVIN HARRIS.



R. L. MILTON.



# Portrait Department



RESIDENCE OF F. G. HUFFORD.



RESIDENCE OF A. FRANCIS.



FARM SCENE—W. W. BLACK.



RESIDENCE OF C. C. TOLAND.



RESIDENCE OF L. A. McFADDEN.



RESIDENCE OF E. R. DAVISON.



JOHN PATTINSON ELEVATOR—SEWARD, KANSAS.



RESIDENCE OF A. CAMPBELL.



RESIDENCE OF JOHN MESSERLY.



JAY W. McFADDEN.



O. W. LEITNER AT HOME WITH SOME OF HIS RED-POLLED ANGUS CATTLE AND ANGORA GOATS.

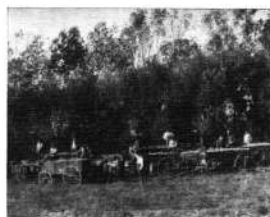

EIGHT LOADS OF APPLES RAISED ON BAIRD GUYER'S FARM READY FOR SHIPMENT.



RESIDENCE OF M. L. HALLEY—FROM A PHOTO TAKEN IN 1891.



RESIDENCE OF JACOB PEFFLEY.



"SUNFLOWER HERD" OF ABERDEEN ANGUS, FURBISH AND MILLER, FROPF, HUDSON, KAN.



RESIDENCE OF ROBERT RANKIN.



RESIDENCE OF J. C. ADAMS.



RESIDENCE OF A. W. WARNER.



L. E. GRAY—FARM SCENE.



RESIDENCE AND FARM VIEW ON FARM OF WM. ROHRER.



RESIDENCE OF JERRY LONG.



RESIDENCE OF D. A. ASKEW.



RESIDENCE OF WM. LEARNED.



RESIDENCE OF JACOB BISHOP.



"FOREST FARM"—HOME OF A. M. WARD.



RESIDENCE OF D. H. WELCH.



RESIDENCE OF GEO. S. DAVIS.



RESIDENCE OF A. J. BEARS.



RESIDENCE OF NATHAN HARTER.



"SWIFT"—DOG OWNED BY CHARLES HARLAN, ST. JOHN.