

Portrait Department

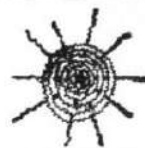

DR. W. A. MARTIN



J. J. BOOTH



JOHN SCHAEFFER



R. J. HUKLE



ANTHONY HAIN



DR. T. H. JAMIESON



CAPT. C. LEWIS



JOHN WAHL



PRESTON WYROFF

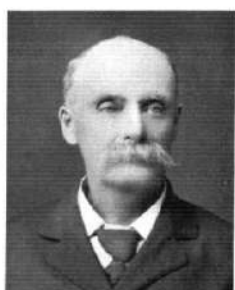

W. M. MATHEWS



E. H. NEWBOLD



G. W. WARD



A. J. WOOD



S. C. BURNETTE



C. C. TAYLOR



C. N. STEPHENSON



M. L. KNOWLTON



DR. E. G. PARRIS



C. W. DAVIS



CHARLES HODGSON



E. J. WINSLLOW

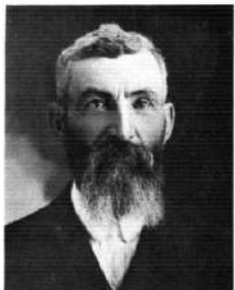

J. H. LINDSAY



R. A. ANDERSON



H. H. NELSON



J. A. JENKINS



ALONZO SHULL



JOHN W. NYCE



J. A. CORZINE



F. A. DINSMOOR

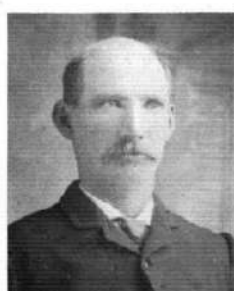

O. S. PICKENS



Portrait Department

PAGE 85

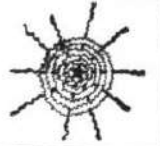

E. L. CLING.



JOSEPH LANGR.



WM. B. CARRAHAN.



M. EARNEST.



JOHN McKIBBEN.



L. B. STUMP.



A. D. SPARR.



W. H. GILBERT.



G. R. CARRAHAN.



GEO. DICKENSON.



W. H. KERN.

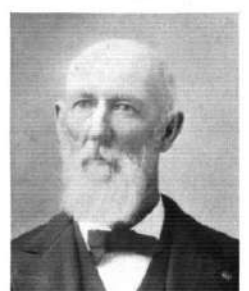

BEN. B. WILSON.



ANDREW LEDDY.



W. M. MASSEY,
Sup't. of Schools.



W. H. STAPFELBACH,
Judge Probate Court.



W. M. JARLSON,
Register of Deeds.



W. E. WOOD,
County Clerk.



FRED KLOEFKORN AND FAMILY.



PAUL AND M. ANNA KERN.



MR. & MRS. F. J. WOLFE.



MR. & MRS. H. D. SHORE.



MR. AND MRS. JOHN MECKLE.



MR. AND MRS. ROBERT ELLIOTT.



MR. AND MRS. W. W. WICK.



MR. AND MRS. J. T. HOLMAN.



J. B. THOMPSON AND FAMILY.



LICHTY BROTHERS, Proprietors "The Basket" Store.



RESIDENCE OF E. DUNN.