



Portrait Department



B. McCALL
County Clerk



WAUKESHA COUNTY COURT HOUSE,
JULIA, WIS.



D. F. MILLISON,
Register of Deeds



FRED A. SEAMAN
County Attorney



F. J. FREY
Sheriff



J. LAFONTAINE
County Treasurer



T. J. PERRY,
County Superintendent of Schools

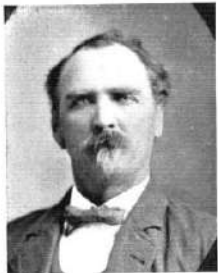

W. DINGLE,
County Commissioner



ANDREW BELL,
County Commissioner



P. E. LEONARD,
Superintendent of Poor Farm



WYATT ROUSH,
Clerk of District Court



C. O. KINSIE, Postmaster,
Julia, Wis.



REV. E. A. KAMP



O. E. WEBB, M. D.



DOW BUSENBAUM

Portrait Department



T. OLIVER.



A. H. MESEKER.



J. C. LOCHHART.



J. E. HENDERSON.



C. D. HENDERSON.

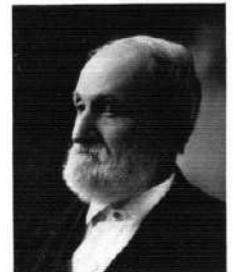

J. H. JONES.



J. R. MORFLAND.



BYRON COTTON.



J. D. FIELDS.



H. J. KERANS.



T. D. BADST.

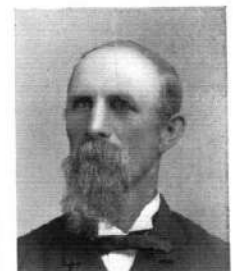

GEO. S. BURT.



ROBERT STOWARD.



H. D. OZIME.



CHAS. FRIEDMAN.



HERMAN WOLGAST.



A. ENDSLEY.

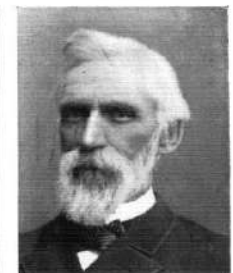

CAPT. WM. MITCHELL.



W. G. WEAVER.



ANTON SCHEWE.



AUGUST F. HANSEN.



S. H. FAIRFIELD.



J. P. WILLARD.



GEORGE TEN EYCK.



GEO. W. GANTZ.



THEO. A. GANTZ.



D. F. CLAYTON.



I. P. LITTLE.



EUGENE MARTIN.



S. A. BALDWIN.



Portrait Department

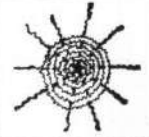

JOHN V. WATCH.



G. W. KELLER.



WM. A. KIMBLE.



W. T. ECKLES.

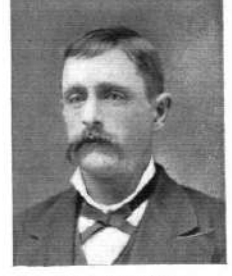

JESSE LONGBAUGH.



FRAZER MCDOWELL AND FAMILY.



ARTHUR AND PAUL SCHMITZ.



PAXTON ROLLER MILLS.
R. STROWIG & SON, PROPRIETORS.
FLOUR, MEAL, MILL FEED, ETC.,
PAXICO.



MR. & MRS. HERMAN KAHLE.



MR. & MRS. JOHN HOOPES.



W. J. MILTON AND FAMILY.



MR. & MRS. CARL FALK.



MR. & MRS. W. C. A. MESERKE.



KEVHAM BROTHERS.



MR. & MRS. JAS. B. COULMAN.



HENRY C. EARLE AND FAMILY.



JOHN L. ANDRES AND FAMILY.



MR. & MRS. N. H. CHRISTENSON.