

# ILLUSTRATIONS



GEO. G. WAUGH,  
President of Security State Bank,  
ESKIDGE, KANSAS.



MRS. J. L. RIPPETOE,  
Deputy County Treasurer,  
ALMA, KANSAS.



J. L. RIPPETOE,  
County Treasurer,  
ALMA, KANSAS.



W. G. WEAVER,  
Abstracts, Farm Loans and In-  
surance. Mr. Weaver is also  
Clerk of the District Court.  
ALMA, KANSAS.



C. E. CARROLL,  
State Senator from 21st District,  
ALMA, KANSAS.



DANIEL MASTERS, JR.,  
HARVEYVILLE, KANSAS.



L. C. CASE,  
County Commissioner,  
ALTA VISTA, KANSAS.



I. A. ROBERTSON,  
ALMA, KANSAS.



GEO. RICHTER,  
Trustee, Alma Township,  
ALMA, KANSAS.



WM. BOWES,  
City Attorney and City Clerk,  
ALMA, KANSAS.



W. E. REDEMSKE,  
ALMA, KANSAS.



DR. J. W. TAYLOR,  
R. F. D. No. 1,  
MAPLE HILL, KANSAS.



ANTON SCHEWE,  
ALMA, KANSAS.



A. C. SCHEWE,  
ALMA, KANSAS.



A. H. NEUMEIER,  
R. F. D. No. 2,  
ALTA VISTA, KANSAS.



JOHN L. MEINHARDT,  
McFARLAND, KANSAS.



F. L. MCCOY,  
ESKIDGE, KANSAS.



FRED ZURBUCHEN,  
R. F. D. No. 2,  
ALTA VISTA, KANSAS.

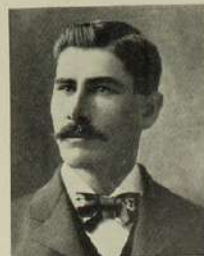

AUGUST SCHMITT,  
R. F. D. No. 1,  
ALMA, KANSAS.



J. T. BELL,  
ALMA, KANSAS.

# ILLUSTRATIONS



J. J. SISSON,  
HARVEYVILLE, KANSAS.



MR. AND MRS. H. M. LESLINE,  
ALMA, KANSAS.



H. F. DIERKING AND FAMILY GROUP.  
Mr. Dierking is Cashier of The Peoples State Bank in Alta Vista. He was born in Kansas and came to Wabaunsee County in a covered wagon when six years of age. He lived on a farm until 1902, when he moved to Alta Vista, where he became a prominent business man.  
ALTA VISTA, KANSAS.



MR. AND MRS. AUG. THOWE,  
E. F. D. No. 2,  
ALMA, KANSAS.



EDWARD STUEWE,  
ALMA, KANSAS.



"SPRENG CREEK FARM,"  
V. W. Rowley, Proprietor,  
HUSHONG, KANSAS.



RESIDENCE OF L. C. CASE,  
ALTA VISTA, KANSAS.



HARVEYVILLE MERCANTILE  
COMPANY,  
Ed. F. Grote, Proprietor,  
HARVEYVILLE, KANSAS.



A. R. STROWIG,  
PAXICO, KANSAS.



E. L. KNAPP, MRS. EMILY  
BALLINGER AND LOIS  
BALLINGER.  
Three Generations Born in the  
same House, where they still  
reside. This house was built in  
1870 by L. A. Knapp.  
MAPLE HILL, KANSAS.



PHOTOGRAPH FROM OTTO  
SOMMER,  
E. F. D. No. 4,  
ALMA, KANSAS.



RESIDENCE OF GEO. W. HORNE,  
E. F. D. No. 3,  
ALMA, KANSAS.

This modern home has nine rooms and bath, a basement under the entire house, electric lighted (Delco System), a "Duro" water pump, run by electricity. Moline heat, etc.



SONS OF GEO. S. BURT,  
Photograph from S. B. Burt,  
WAUBUNSEE, KANSAS.



MR. AND MRS. FRANK SISSON, DAUGHTER  
MARGARET, AND MR. AND MRS. J. J. SISSON,  
Photograph from F. E. Sisson,  
HARVEYVILLE, KANSAS.



RESIDENCE OF CLAUDE ROSS,  
NEAR DOVER, KANSAS.



RESIDENCE OF LEONARD KOENIG,  
ALMA, KANSAS.



RESIDENCE OF VAL MOCK,  
PAXICO, KANSAS.



RESIDENCE OF L. H. CONVERSE,  
E. F. D. NO. 1,  
HARVEYVILLE, KANSAS.



RESIDENCE OF C. H. REDING,  
MAPLE HILL, KANSAS.



# ILLUSTRATIONS



MR. AND MRS. R. F. SELBY,  
BUSHONG, KANSAS.



MR. AND MRS. E. G. BREYMEYER,  
BELVER, KANSAS.



MR. AND MRS. HENRY HEIDEMANN,  
R. F. D. No. 1,  
ALTA VISTA, KANSAS.



BENJ. F. AND WILSON GUILLE,  
Sons of R. F. Guile,  
PAXICO, KANSAS.



THE ESKRIDGE STATE BANK,  
ESKRIDGE, KANSAS.



INTERIOR VIEW OF BANK OF ALMA,  
ALMA, KANSAS.



WABAUNSEE COUNTY COURT HOUSE,  
ALMA, KANSAS.



THE SECURITY STATE BANK,  
ESKRIDGE, KANSAS.



RESIDENCE OF W. J. WHITTINGTON,  
MAPLE HILL, KANSAS.



RESIDENCE OF BENJAMIN CRIPPS,  
HARVEYVILLE, KANSAS.



RESIDENCE OF R. J. KERANS,  
ALMA, KANSAS.



RESIDENCE OF JOSEPH GLOTZBACH,  
PAXICO, KANSAS.



RESIDENCE OF J. H. ADOLPH,  
R. F. D. No. 1,  
ALMA, KANSAS.



RESIDENCE OF C. F. GRANT,  
WILLARD, KANSAS.



"SUNNY VALE FARM,"  
Residence of H. W. Brey Meyer,  
WAMEGO, KANSAS.



"EAST LAWN FARM,"  
Residence of F. L. Hochstetler,  
HARVEYVILLE, KANSAS.

# ILLUSTRATIONS



RESIDENCE OF V. G. NEWELL,  
ESKRIDGE, KANSAS.



RESIDENCE OF W. E. BILLINGS,  
MAPLE HILL, KANSAS.



THE MIDLAND TRAIL FARM IN KAW  
TOWNSHIP,  
Photograph from Herman Uhrig,  
WAMEGO, KANSAS.



RESIDENCE OF W. G. BURROUGHS,  
HARVEYVILLE, KANSAS.



RESIDENCE OF J. B. FIELDS,  
ALMA, KANSAS.



RESIDENCE OF PAUL KRAUS,  
R. F. D. No. 4,  
ALMA, KANSAS.



RESIDENCE OF CLYDE M. GARDNER,  
R. F. D. No. 4,  
ALMA, KANSAS.



"WALNUT FARM," RESIDENCE OF G. W.  
BOCK,  
R. F. D. No. 1,  
ALTA VISTA, KANSAS.



HOME OF J. J. SWORDS,  
WAMEGO, KANSAS.



SCENE ON FARM OF AUGUST WILLE,  
R. F. D. No. 1,  
WAMEGO, KANSAS.



HOME OF PETERS BROTHERS,  
R. F. D. No. 3,  
ESKRIDGE, KANSAS.



RESIDENCE OF CHAS. ROUSH,  
R. F. D. No. 1,  
BURLINGAME, KANSAS.



PHOTOGRAPH FROM ED. DAVIS,  
HARVEYVILLE, KANSAS.



SCENE ON FARM OF HENRY SUMP,  
ALMA, KANSAS.



HOME OF MRS. LUE WEEKES,  
R. F. D. No. 1,  
ESKRIDGE, KANSAS.



VIEW TAKEN ON FARM OF C. G. WILLIG,  
WAMEGO, KANSAS.