

EARLY HISTORY OF WABAUNSEE COUNTY, KAN.



MR. J. P. GLEICH (dec'd),
Farmer Township.



MRS. J. P. GLEICH, (dec'd),
Farmer Township.



MR. AUGUST BRASCHE (dec'd), M. D.
Former Coroner, West Branch.



MRS. AUGUST BRASCHE, Alma.

EARLY HISTORY OF WABAUNSEE COUNTY, KAN.



MR. MICHAEL FIX (dec'd), Volland.



MRS. MICHAEL FIX (dec'd), Volland.



MR. AUGUST MEYER (dec'd), Alma.
Alma's First Postmaster.



MR. LORENZ PAULY (dec'd), Alma.
Former Representative, and Commissioner.

EARLY HISTORY OF WABAUNSEE COUNTY, KAN.



MR. GEO. W. THOMPSON (dec'd),
Wabaunsee Township.

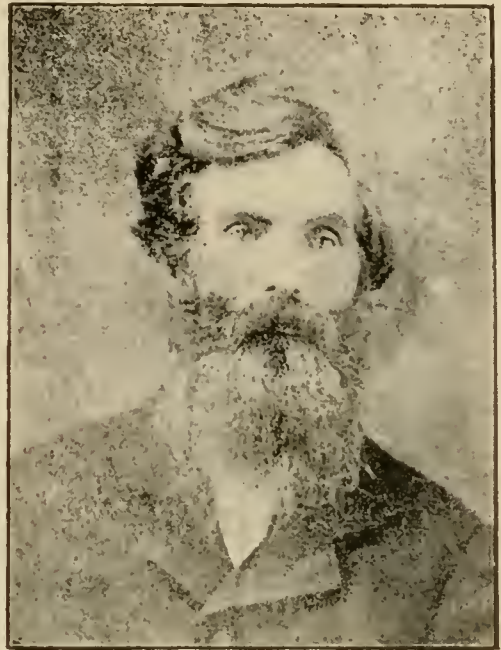

MR. HARVEY P. THOMPSON,
Wabaunsee Township.



MR. JOHN COPP (dec'd),
Paxico.



MR. CHRISTIAN KUENZLI (dec'd),
Kuenzli Creek.

EARLY HISTORY OF WABAUNSEE COUNTY, KAN.



MR. ANDREW BELL, Kaw Township.
County Commissioner.



MR. WM. PRINGLE, Eskridge.
County Commissioner.

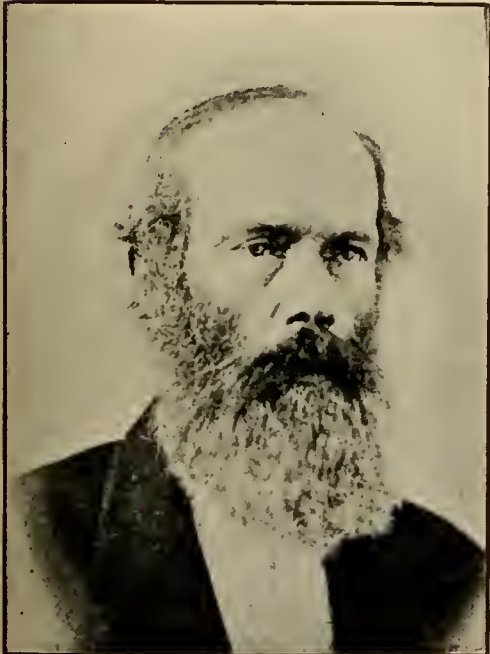

MR. HENRY SCHMITZ (dec'd), Alma.
Former County Commissioner.

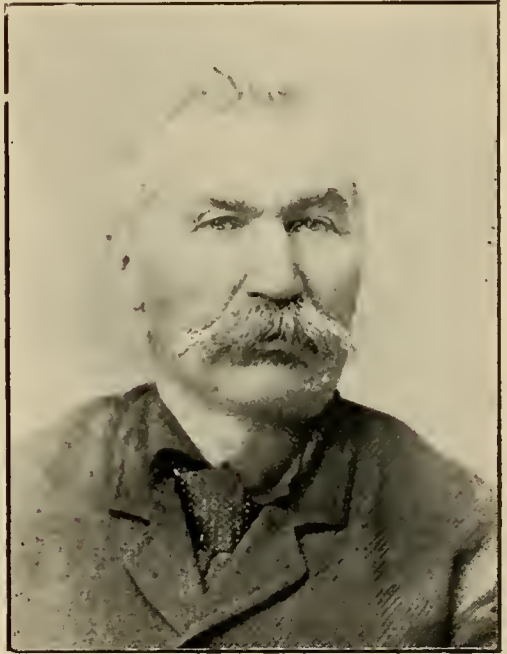

MR. JOSEPH TREU (dec'd), Halifax.
Former Representative and County
Commissioner.

EARLY HISTORY OF WABAUNSEE COUNTY, KAN.



MRS. FRED. PALENSKE,
Alma.



MRS. L. PALENSKE,
Alma.



MR. FRANZ SCHMIDT,
Alma.

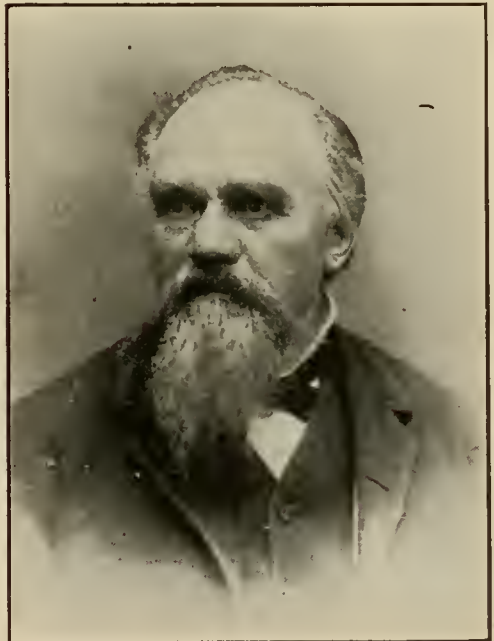

MR. G. ZWANZIGER (deceased),
Alma.

EARLY HISTORY OF WABAUNSEE COUNTY, KAN.

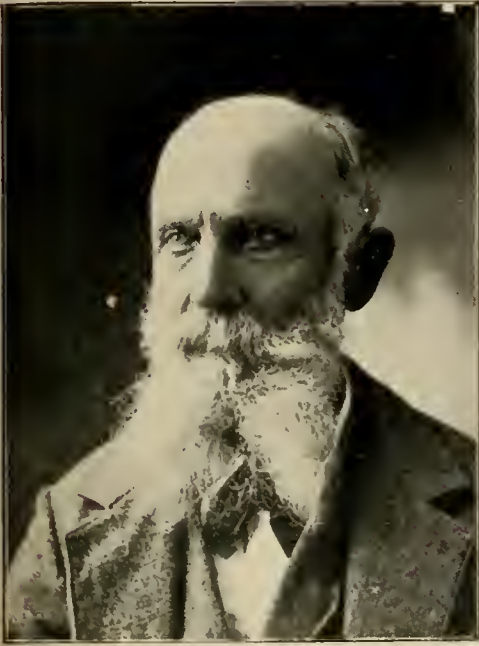

MR. FRANZ MEIER,
Halifax.

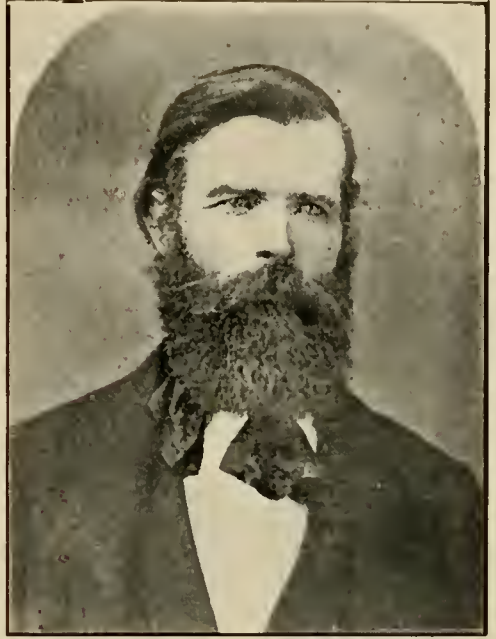

MR. JOHN HESS, (deceased)
Halifax.



REVEREND SILBERMANN,
Alma.



REVEREND ABELE,
Wells Creek.

EARLY HISTORY OF WABAUNSEE COUNTY, KAN.



MR. F. L. RAYMOND, Vera.
Former Representative.

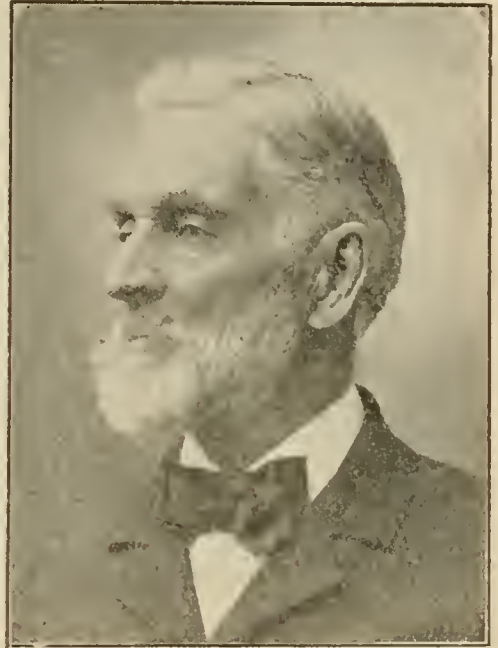

MR. S. A. BALDWIN, Wabaunsee.
Former Representative.



MR. ALBERT F. THAYER, Vera.



MR. M. W. JANES, Willard.

EARLY HISTORY OF WABAUNSEE COUNTY, KAN.



MR. JAMES M. JOHNSON, Harveyville.
Former Representative.



MR. W. M. RINEHART, Eskridge.
Former Representative.

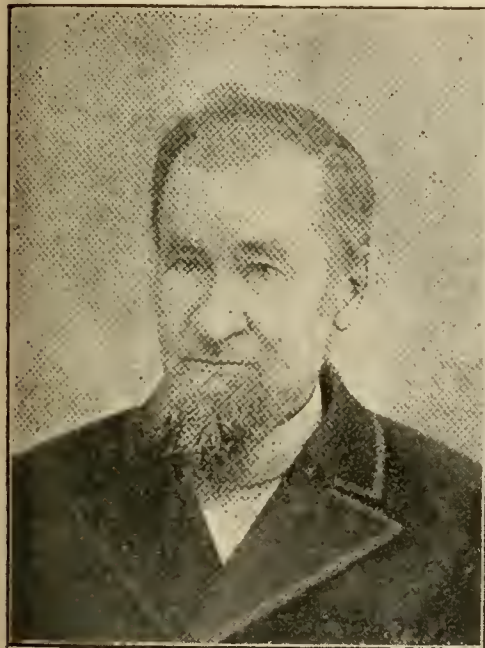

MR. E. H. SANFORD (Dec'd),
Eskridge.



MR. N. H. WHITTEMORE,
Former County Attorney.

EARLY HISTORY OF WABAUNSEE COUNTY, KAN.

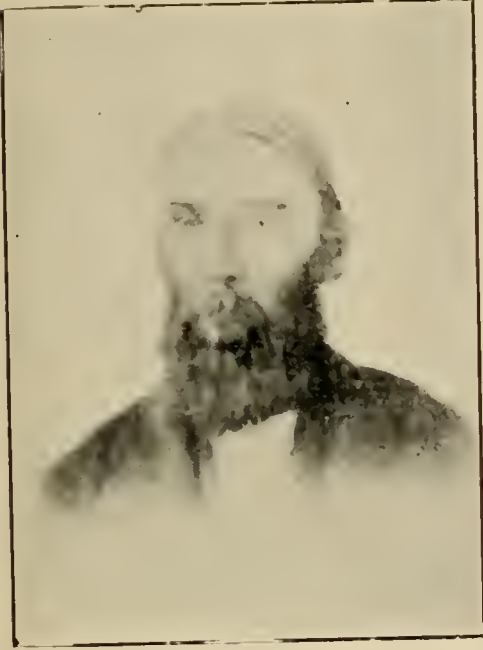

MR. ALLEN PHILLIPS (dec'd), Vera.



MRS. ALLEN PHILLIPS (dec'd) Vera.



MR. F. M. JONES, Willard.



MR. PATRICK MAGUIRE (dec'd),
Maple Hill.

EARLY HISTORY OF WABAUNSEE COUNTY, KAN.



MR. GUS DROEGE, Farmer Township.

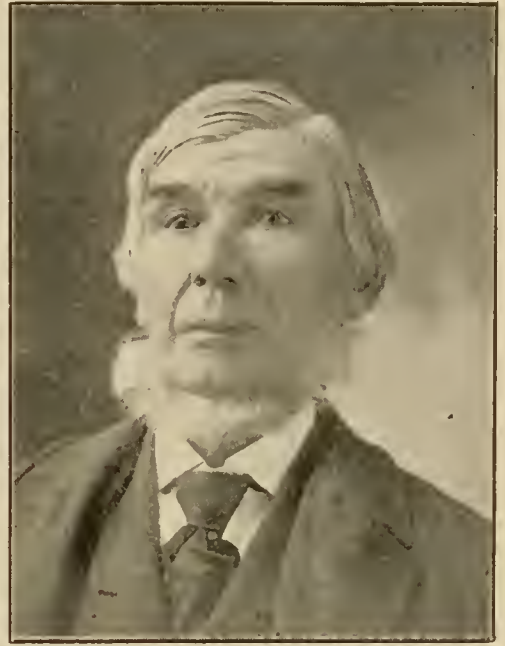

MR. ANTON SCHEWE, Farmer Township.

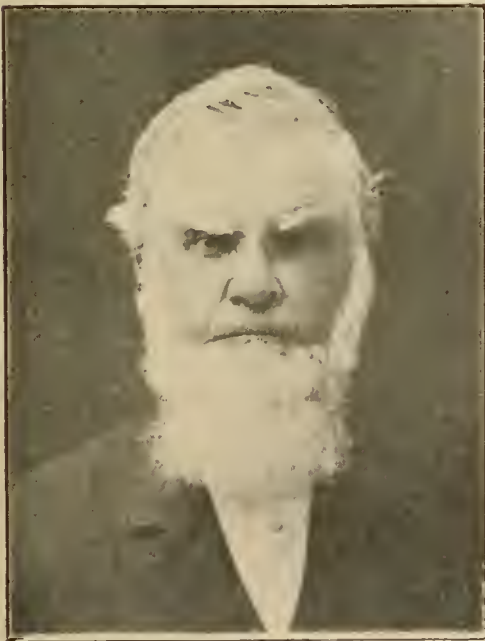

MR. PETER THOES (dec'd), Farmer Township.



MR. RUDOLPH ARNDT, Templin.

EARLY HISTORY OF WABAUNSEE COUNTY, KAN.



DR. M. F. TRIVETT,
Eskridge.



JUDGE THEODORE S. SPIELMAN,
Alma.

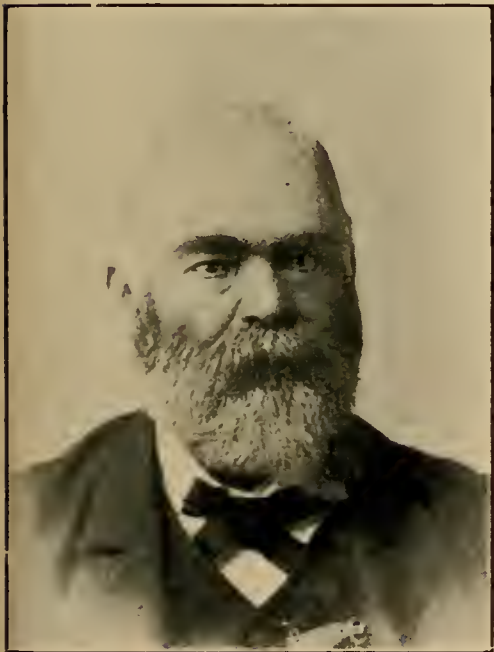

MR. P. L. WOODY,
Snokomo.



MRS. P. L. WOODY, (deceased),
Snokomo.

EARLY HISTORY OF WABAUNSEE COUNTY, KAN.



MR. S. H. FAIRFIELD, Alma.
Former Register of Deeds, and County Treas.



MR. C. O. KINNE, P. M., Alma.
Former County Clerk.



MR. ROBERT STROWIG, Paxico.
Former County Commissioner.



MR. DOW BUSENBARK, Editor Eskridge *Star*.
Former County Superintendent.

EARLY HISTORY OF WABAUNSEE COUNTY, KAN.



MR. CHAS. B. HENDERSON, Alma.



MR. ARTHUR S. ALLENDORPH, Alma.



MR. J. H. JONES, Pavilion.
Former County Attorney, and Surveyor.



MR. B. BUCHLI (dec'd), Alma.
Former County Surveyor.

EARLY HISTORY OF WABAUNSEE COUNTY, KAN.



MR. WYATT ROUSH, Alma.
Clerk District Court.



MR. T. J. PERRY, Alma.
County Superintendent of Schools.

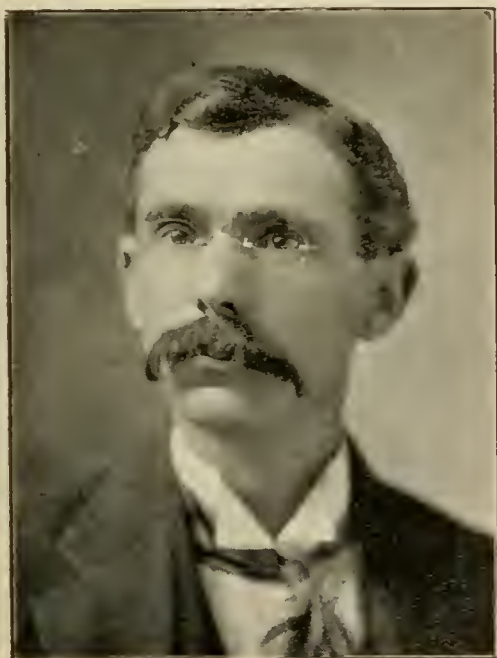

MR. B. BUCHLI, Alma.
County Clerk.



MR. JOS. LA FONTAINE, Alma.
County Treasurer.

EARLY HISTORY OF WABAUNSEE COUNTY, KAN.



MR. FRED FREY, Sheriff, Alma.



MR. FRANK SCHMIDT, Under Sheriff, Alma.



MR. FRANK WIEDEMANN, Deputy Sheriff, Alma. MR. FRANK CLAYTON, Deputy Sheriff, Alma.
FRED AND THE THREE FRANKS.

EARLY HISTORY OF WABAUNSEE COUNTY, KAN.



MR. JAMES CARROLL,
Alma.



MR. FRED. A. SEAMAN,
County Attorney, Alma.

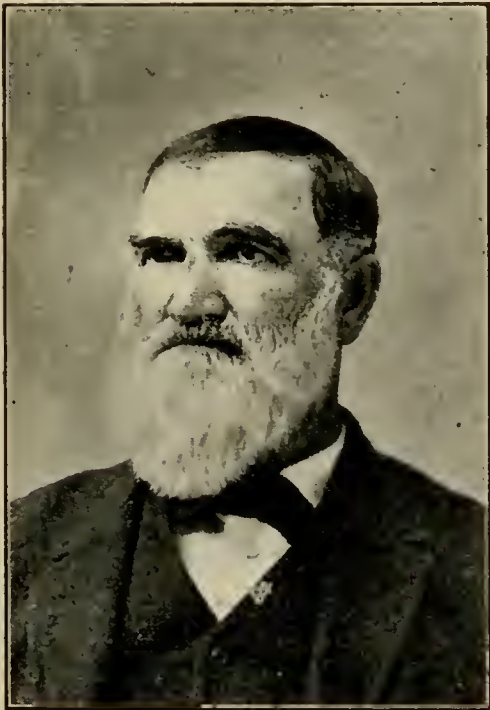

MR. WILLIAM DREBING (deceased),
Halifax.



MR. MICHAEL HUND (deceased),
Newbury.

EARLY HISTORY OF WABAUNSEE COUNTY, KAN.



MR. J. B. FIELDS, Alma.



MR. OSCAR SCHMITZ, Alma.



MR. P. P. SIMMONS, Eskridge.



MR. H. B. CHANNEL, Chalk.

EARLY HISTORY OF WABAUNSEE COUNTY, KAN.



MR. J. W. ROBERTSON, Eskridge.



MR. MARK PALMER, Eskridge.



MR. WM. T. ECKLES, Eskridge.



MR. ROSS McCORMICK, Alma.

EARLY HISTORY OF WABAUNSEE COUNTY, KAN.



MR. ED. CAMPBELL, Eskridge.

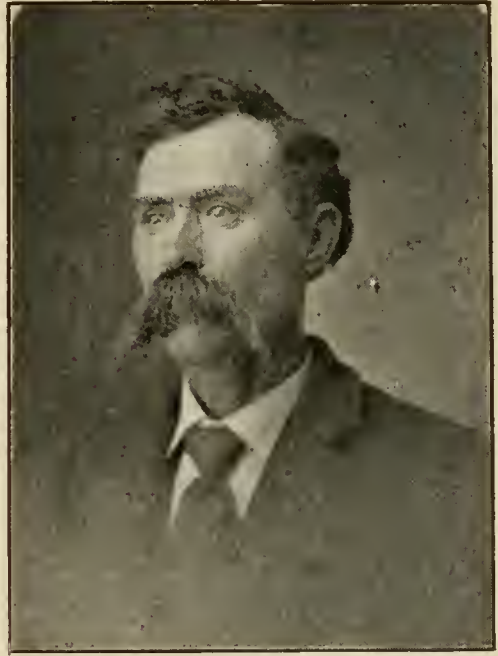

MR. A. T. TAYLOR, Eskridge.



MR. C. C. GARDINER, Bradford.



MR. J. J. MITCHELL, Eskridge.

EARLY HISTORY OF WABAUNSEE COUNTY, KAN.



MR. AND MRS. GEO. S. CONNELL,
Paxico.



MR. AND MRS. CHAS. BURGETT,
Eskridge.



MR. JOHN A. HANKAMMER (dec'd),
Farmer Township.



MR. ADAM KRATZER (dec'd),
Hendricks Creek.

EARLY HISTORY OF WABAUNSEE COUNTY, KAN.



MRS. DAISY THOMSON PALENSKE,
Alma.



MISS AMANDA FIX, Yampa, Colo.



MR. JAMES L. THOMSON (dec'd),
Plumb Township.



MR. EMERSON SHOECRAFT, Eskridge.

EARLY HISTORY OF WABAUNSEE COUNTY, KAN.



MR. JOHN WINKLER, McFarland.

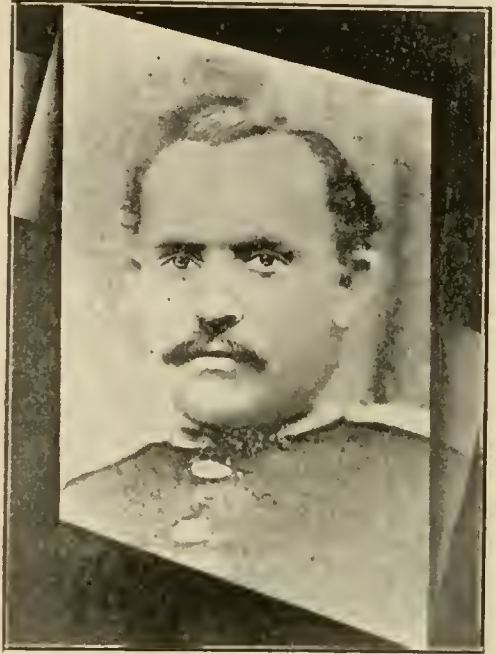

MR. JOHN WINKLER, McFarland,
as an officer in the Prussian army.



MR. WM. HORNE, SR., Spring Creek.

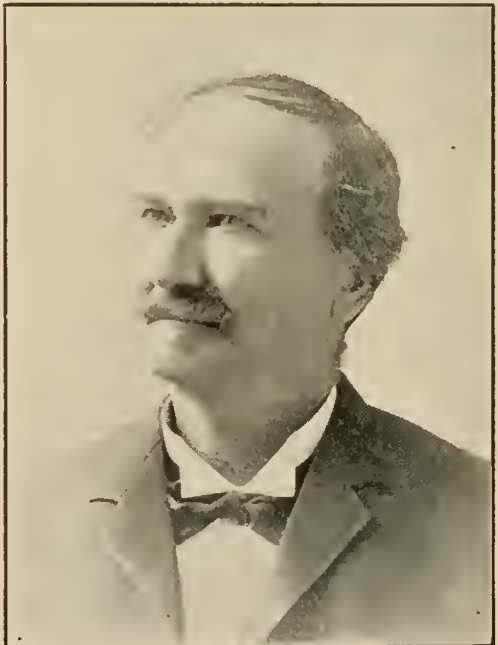

MR. JACOB HORNE, Alma.

EARLY HISTORY OF WABAUNSEE COUNTY, KAN.



MR. ED. WORSLEY, Maple Hill.
Former County Commissioner.



MR. D. U. MILLISON (Register of Deeds),
and family. Alma.



PROF. C. M. LOWRY,
Principal of the Eskridge Schools.



MR. W. C. COOK,
Eskridge.

EARLY HISTORY OF WABAUNSEE COUNTY, KAN.



MR. AUGUST HANSON, McFarland.



MR. G. H. MEIER, Alma.

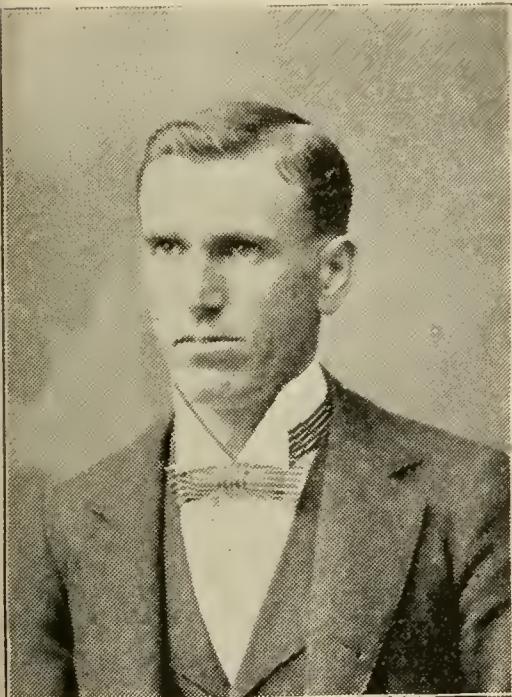

MR. WM. TREU (Dec'd),
Former Sheriff.

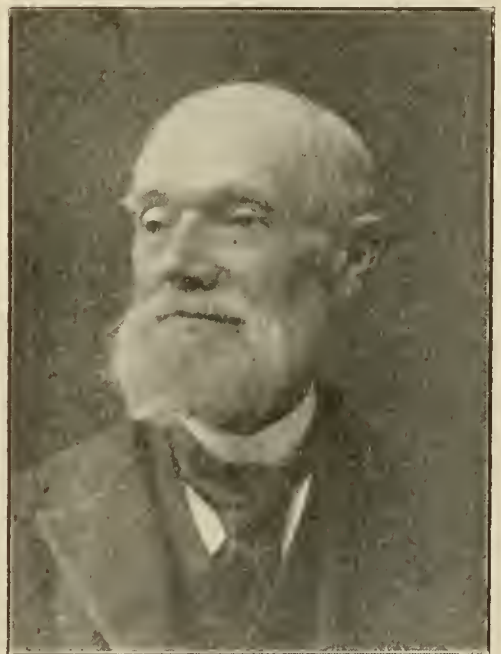

MR. W. D. DEANS (Dec'd)
Former County Surveyor.

EARLY HISTORY OF WABAUNSEE COUNTY, KAN.



MR. J. M. HUBBARD, Wabaunsee.
Lieut., 11th Kansas Volunteers.



MR. A. A. COTTRELL, Wabaunsee.



MR. L. RICHARDS, Rock Creek.
Former Probate Judge.

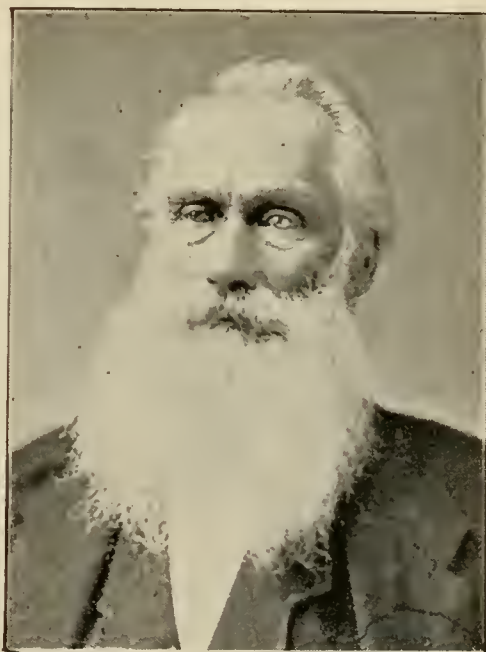

MR. J. W. MOSSMAN (dec'd),
Mission Creek.

EARLY HISTORY OF WABAUNSEE COUNTY, KAN.



DR. W. H. H. SMITH, Alma.

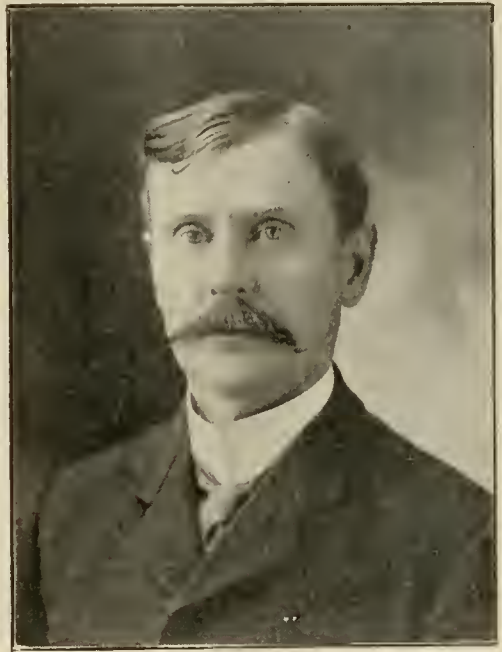

DR. C. E. SMITH, Alma.

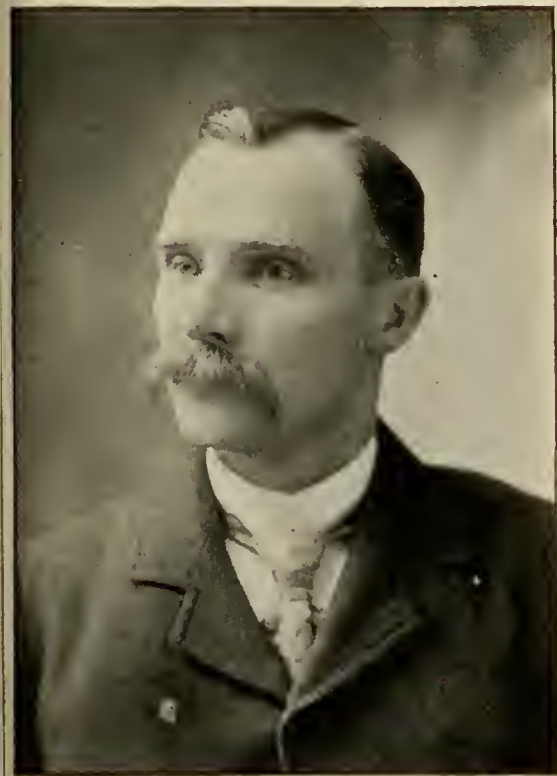

MR. L. PALENSKE, Alma.
Former Representative.



MR. J. M. ECK (dec'd), Alma.
Former County Commissioner.

EARLY HISTORY OF WABAUNSEE COUNTY, KAN.



MR. C. B. LINES (dec'd), Wabaunsee.
Former Representative.



MR. G. G. HALL (dec'd), Wabaunsee.
Former Probate Judge.



MR. W. S. WILLIAMS (dec'd),
Wabaunsee.



MR. E. J. LINES (dec'd), Wabaunsee,
Former County Attorney.

EARLY HISTORY OF WABAUNSEE COUNTY, KAN.



MR. PETER RYNARD (Dec'd),
Eskridge.



MR. SAMUEL WOODS (Dec'd).
Harveyville.



DRUMM BROS., Eskridge.

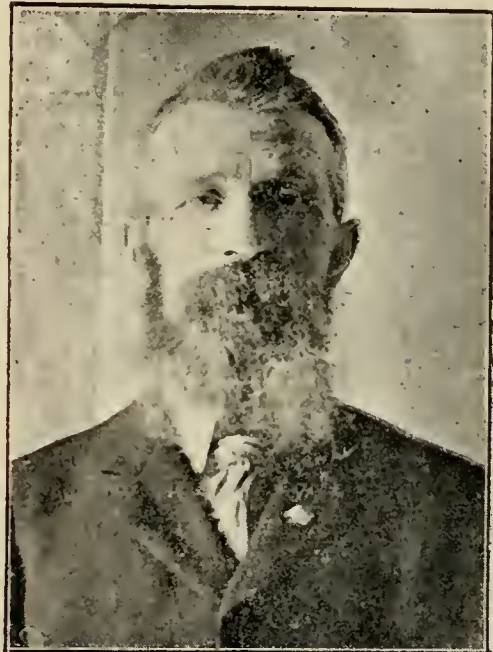

MR. THOS. OLIVER, Maple Hill.

EARLY HISTORY OF WABAUNSEE COUNTY, KAN.



MRS. MARY LOUISA KLOCKMAN, Alma.



MRS. ANNA ANDERSON (dec'd), Alta Vista.



MR. HERMAN ARNDT, Templin.



MR. AUGUST WOLGAST, Templin.

EARLY HISTORY OF WABAUNSEE COUNTY, KAN.

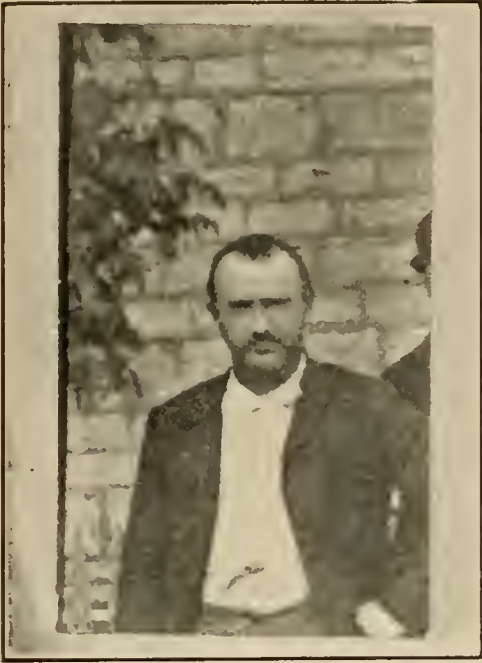

MR. CHAS. N. EARL (dec'd), Eskridge.
Former County Commissioner.



MR. ANDREW BELL, Kaw Township.]
County Commissioner.

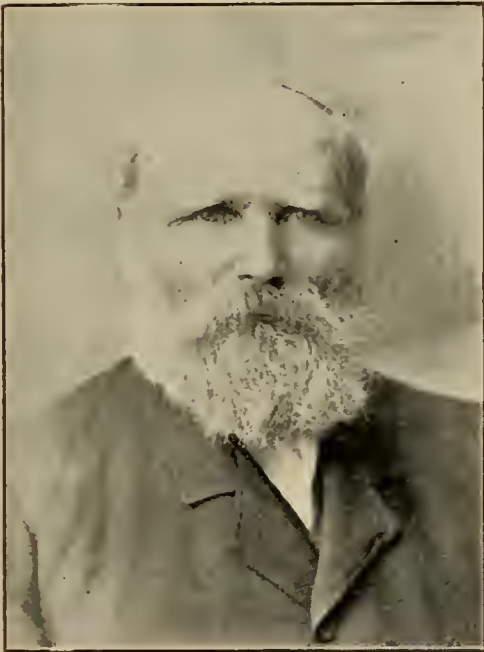

MR. FRANK RICKERSHAUSER,
near Paxico.



MR. JOSEPH SCHUTTER,
Farmer Township.

EARLY HISTORY OF WABAUNSEE COUNTY, KAN.



MR. GUS SCHROEDER, Alma.



MR. LOUIS SCHROEDER, Alma.



RESIDENCE OF MR. LOUIS SHROEDER, Alma.

EARLY HISTORY OF WABAUNSEE COUNTY, KAN.



MR. GEORGE SUTHERLAND, Alma.



MR. JOHN C. HENDERSON, Alma.



MR. A. M. JORDAN, Kuenzli Creek.



MR. AUGUST UTERMANN, Alma.

EARLY HISTORY OF WABAUNSEE COUNTY, KAN.



MR. JOHN Y. WAUGH, Eskridge.



MR. WILLIAM TRUSLER, Eskridge.



MR. LYNN M. CHRISTY, Eskridge.



MR. IRA L. MORRIS, Eskridge.

EARLY HISTORY OF WABAUNSEE COUNTY, KAN.



MR. ALDEN E. TRUE, Vera.
Former State Senator.

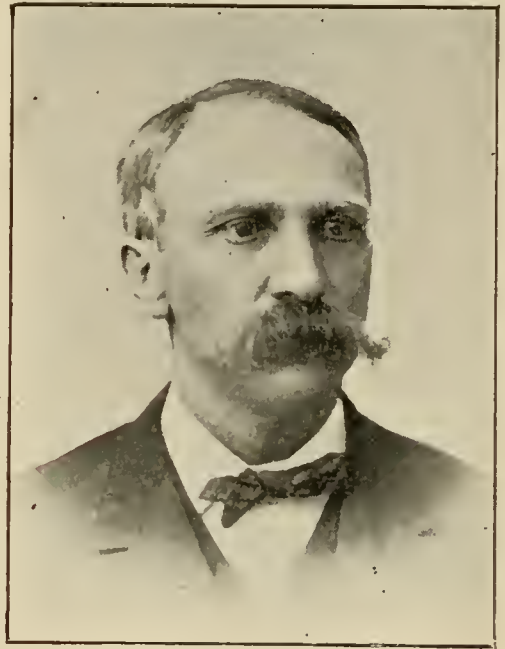

MR. A. F. WADE, Keene.
Former Representative.



MR. W. G. WEAVER, Alma.
Former Clerk District Court.



MR. GEORGE L. CLOTHIER, Vera.
Former County Superintendent.

EARLY HISTORY OF WABAUNSEE COUNTY, KAN.



MR. JOHN T. KEAGY, Alma.
Former County Attorney, and Probate Judge.



DR. G. C. BEALS, Alma.
County Health Officer.



MR. SAMUEL R. WEED, Wabaunsee.
Former Representative.



MR. J. F. WILLARD, Wabaunsee.

EARLY HISTORY OF WABAUNSEE COUNTY, KAN.



MR. J. R. HENDERSON, Alma.
Former County Clerk.



MR. H. J. PALENSKE, Alma.
Former Sheriff.



MRS. J. M. JOHNSON, Harveyville.



MR. JAMES E. JOHNSON (dec'd), AND
WIFE, Harveyville.

EARLY HISTORY OF WABAUNSEE COUNTY, KAN.



MR. MARION MEREDITH, Esq.



MRS. MARION MEREDITH, Esq.

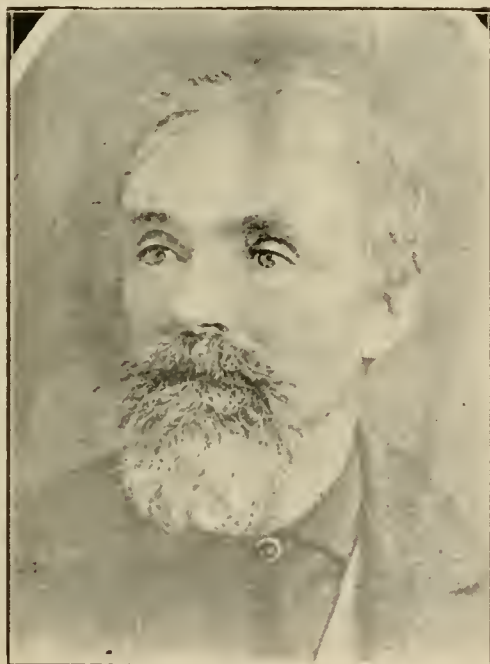

MR. J. H. LAWLOR, Esq.



MRS. J. H. LAWLOR, Esq.

EARLY HISTORY OF WABAUNSEE COUNTY, KAN.



MR. HERBERT C. SHAW, Bradford.



MR. A. A. JONES, Bradford.

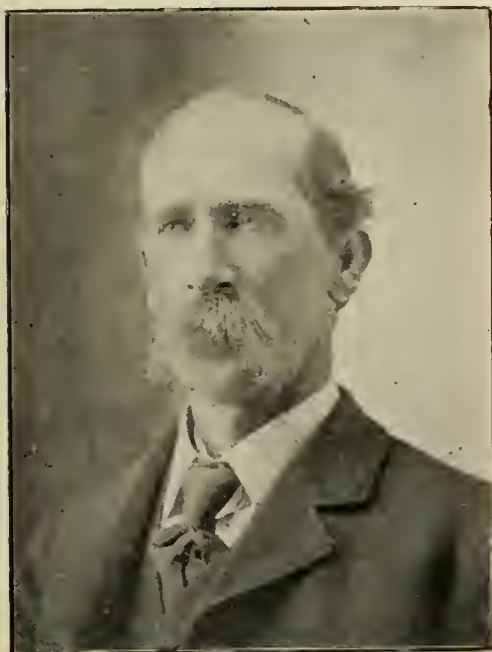

MR. E. STURDY, Bradford.
Manager Freeman Ranch.

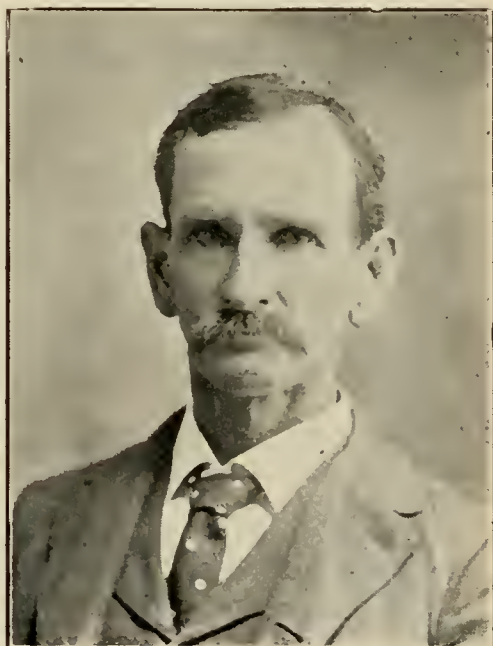

MR. W. J. HINSHAW, Harveyville.

EARLY HISTORY OF WABAUNSEE COUNTY, KAN.



MR. J. B. BARNES, Alma.
Former County Attorney.



MR. GEO. G. CORNELL,
Former Representative, and County Attorney.

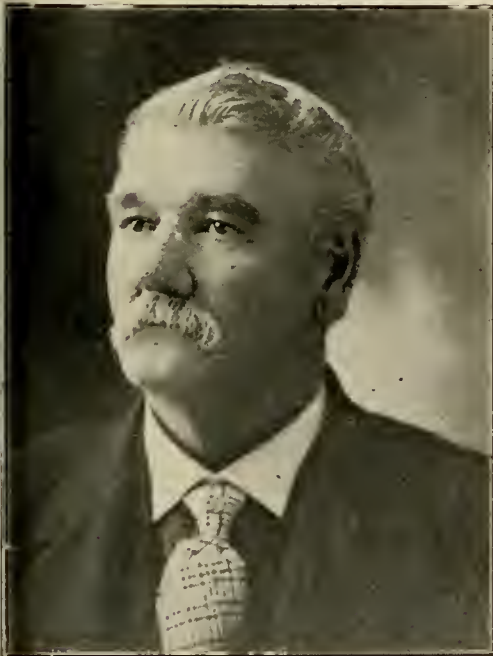

M. W. CHILLSON, Alma.



MR. S. E. HULL, Alma,
Former Sheriff.

EARLY HISTORY OF WABAUNSEE COUNTY, KAN.



MR. LOUIS HORNE (dec'd), Alma.



MRS. THERESA HORNE, Alma.



MR. FRANK OEHMANN, Alma.



MR. HENRY GRAVES (dec'd), McFarland.

EARLY HISTORY OF WABAUNSEE COUNTY, KAN.



MR. MARK SAGE, Mission Creek.



MR. HENRY RONNAU (Dec'd),
Kaw Township.



MR. P. E. LEONARD, Alma,
Superintendent County Farm.



MR. GEORGE FECHTER, Alma.

EARLY HISTORY OF WABAUNSEE COUNTY, KAN.



MR. GEO. L. HORTON, Harveyville.



MR. AND MRS. M. P. EARLY, Harveyville.



MR. M. JESTER, Eskridge.



MR. JOHN N. BARLOW, Harveyville.

EARLY HISTORY OF WABAUNSEE COUNTY, KAN.



MR. E. N. MANN, Alma.



MR. HARRY NEWMAN, Alma.

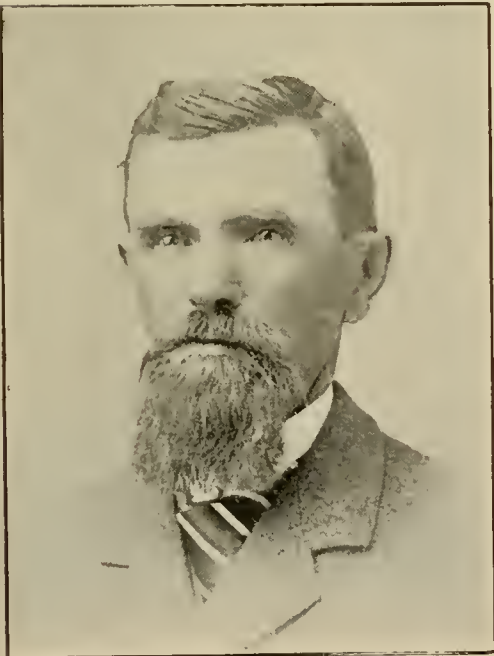

MR. AUGUST BEUTEL, Alma.

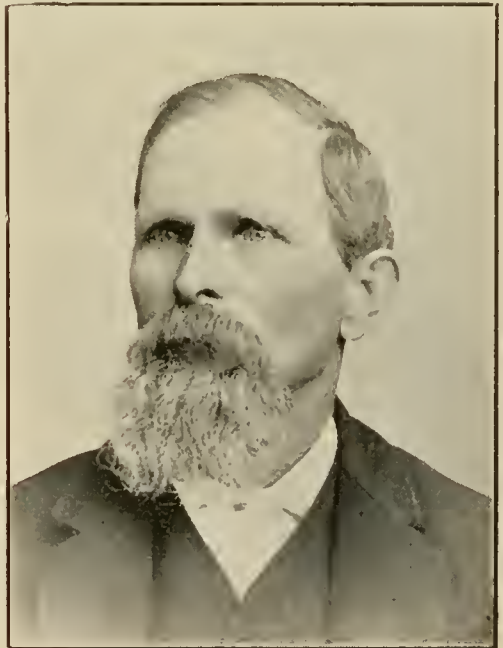

MR. C. M. ROSE, Alma.

EARLY HISTORY OF WABAUNSEE COUNTY, KAN.

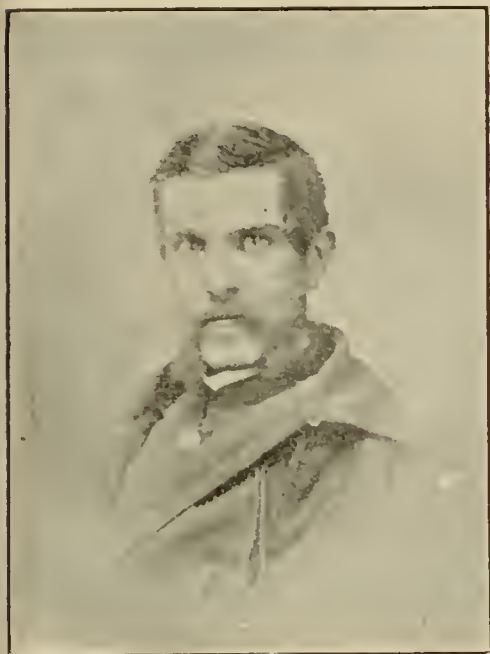

CAPT. E. C. D. LINES (dec'd), Wabaunsee.



MR. G. S. BURT, Wabaunsee.



MR. LOUIS UNDORF, Alma.



MR. W. S. WHITLOCK, Kaw Township.
County Surveyor.

EARLY HISTORY OF WABAUNSEE COUNTY, KAN.



MR. L. J. WOODARD (former Probate Judge) and Wife, Alta Vista.



MR. AND MRS. WILLIAM DIEBALL,
West Branch.



MR. GEORGE BERROTH (dec'd) and
Wife, Wabaunsee Township.



MR. AND MRS. KETTERMANN,
Near Alma.

EARLY HISTORY OF WABAUNSEE COUNTY, KAN.



MR. ABE WELFELT, Tecumseh, I. T.



MR. ED. KRAPP, Alma.



MR. CHET DAVIS, Alma.



MR. S. G. CANTRILL, Harveyville.

EARLY HISTORY OF WABAUNSEE COUNTY, KAN.



MR. ISAIAH HARRIS (dec'd),
Harveyville.



MRS. ISAIAH HARRIS.
Harveyville.



M. E. CHURCH,
Harveyville.



CHRISTIAN CHURCH,
Harveyville.

EARLY HISTORY OF WABAUNSEE COUNTY, KAN.

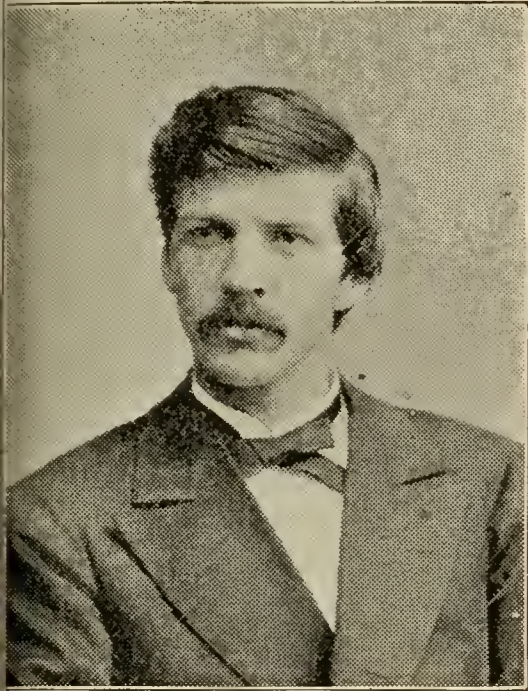

REV. D. B. SCOTT.



DR. ED. F. MOORE, Eskridge.



ORCHARD ON THE FREEMAN FARM, near Bradford.
E. STURDY, Manager.

EARLY HISTORY OF WABAUNSEE COUNTY, KAN.



MR. HERMAN MESEKE (deceased),
Templin.



MR. H. G. LICHT, Topeka.
Former county clerk.



RESIDENCE OF J. J. MITCHELL, ESKRIDGE.

EARLY HISTORY OF WABAUNSEE COUNTY, KAN.

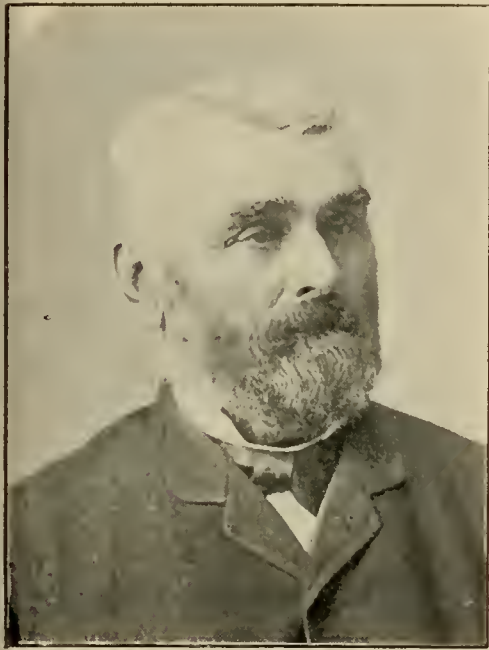

MR. MARTIN MUCKENTHALER,
Newbury.



MR. CHAS. MUCKENTHALER,
Paxico.



HOTEL PAXICO.



MR. WM. PROTHROW,
WILMINGTON.



MR. FRANK HODGSON,
HARVEYVILLE.



MRS. E. MEYER'S STORE, ALMA.



MR. AND MRS. J. R. FIX AND FAMILY.
Volland, 1901.



MR. AUGUST FALK AND FAMILY, Alma.



MR. GUS. THIERER AND FAMILY, Volland.



MR. WILLIAM MAAS AND FAMILY, Spring Creek.



MR. JOSEPH GLOTZBACH, Sr., AND FAMILY, Paxico.



MR. CONRAD HESS AND FAMILY, Newbury.



MR., JOHN MOCK, HIS FATHER, SON, AND GRANDSON.



MR. MATT THOMSON AND FAMILY, Alma.

EARLY HISTORY OF WABAUNSEE COUNTY, KAN.



EAST SIDE MAIN (MISSOURI) STREET, Alma.



MR. SAM HARRIS AND FAMILY, Harveyville.

EARLY HISTORY OF WABAUNSEE COUNTY, KAN.



BUFFALO IN THE '60s.



MR. WALDO G. BURROUGHS AND FAMILY, Bradford.

EARLY HISTORY OF WABAUNSEE COUNTY, KAN.



RANCH HOME OF MR. SAMUEL FIX, Yampa, Colo.



MR. D. M. GARDNER AND FAMILY, Alma.

EARLY HISTORY OF WABAUNSEE COUNTY, KAN.



MR. AND MRS. FRED STEINMEYER,
Farmer Township.



MR. AND MRS. H. W. STEINMEYER,
Illinois Creek.



MR. AND MRS. ANDREW MAIRS,
Eskridge.



MR. AND MRS. JOHN PETERSON (dec'd),
Eskridge.

EARLY HISTORY OF WABAUNSEE COUNTY, KAN.



FIVE GENERATIONS.

An evidence of longevity ; also, of a healthful climate.

EARLY HISTORY OF WABAUNSEE COUNTY, KAN.



RESIDENCE OF MR. C. C. GARDINER, near Bradford.



FOUR GENERATIONS. Eskridge. Mr. A. G. BURGETT. Great-grandfather.



JEWELS OF THE HOUSEHOLD.

EARLY HISTORY OF WABAUNSEE COUNTY, KAN.



NELLIE BOURASSA, Maple Hill.



ISABELLA MAPLE HILL OLIVER,
Maple Hill.



WEST SIDE MAIN STREET, Eskridge.

EARLY HISTORY OF WABAUNSEE COUNTY, KAN.



MR. W. H. EARL (Dec'd),
Eskridge.



MR. LOUIS SCHEPP, Alma.



RESIDENCE OF MR. THOS. MANEY, Kaw Township.

EARLY HISTORY OF WABAUNSEE COUNTY, KAN.



Capt. Wm. Mitchell.

Matt McKelvey.

S. R. Weed.

Mr. S. T. Perry.

OLD PIONEERS.



MR. BEAUBIEN'S HOTEL, Maple Hill.

EARLY HISTORY OF WABAUNSEE COUNTY, KAN.



MR. JOSEPH FIELDS.
Former County Treasurer.



MR. MORRIS WALTON (dec'd),
Harveyville.



SCHOOL IN DISTRICT No. 12.
Mrs. Mary Hodgson (*nee* Woods), teacher.

EARLY HISTORY OF WABAUNSEE COUNTY, KAN.



MR. W. A. McCOY, Alta Vista.



MR. GOTTLIEB NOLLER, McFarland.



MR. FRANK KRIENITZ,
Painter, Paper-hanger, and Glazier, Alma.

EARLY HISTORY OF WABAUNSEE COUNTY, KAN.



CALVIN BURGER.



HARRY TANDY.



JAMES RENDER,
alias "Denver Kid."

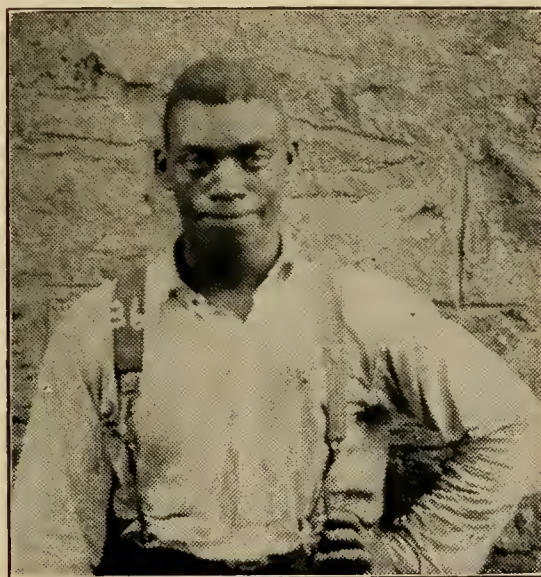

DICK WILLIAMS,
alias "Trilby"; *alias* "Snowball."

THE MCFARLAND MURDERERS AND THEIR VICTIMS.

EARLY HISTORY OF WABAUNSEE COUNTY, KAN.



SCHOOL-HOUSE AT McFARLAND.



CONGREGATIONAL CHURCH AT WABAUNSEE.



First School in Dist. 23, Rock Creek.



M. E. CHURCH, ALMA.

EARLY HISTORY OF WABAUNSEE COUNTY, KAN.

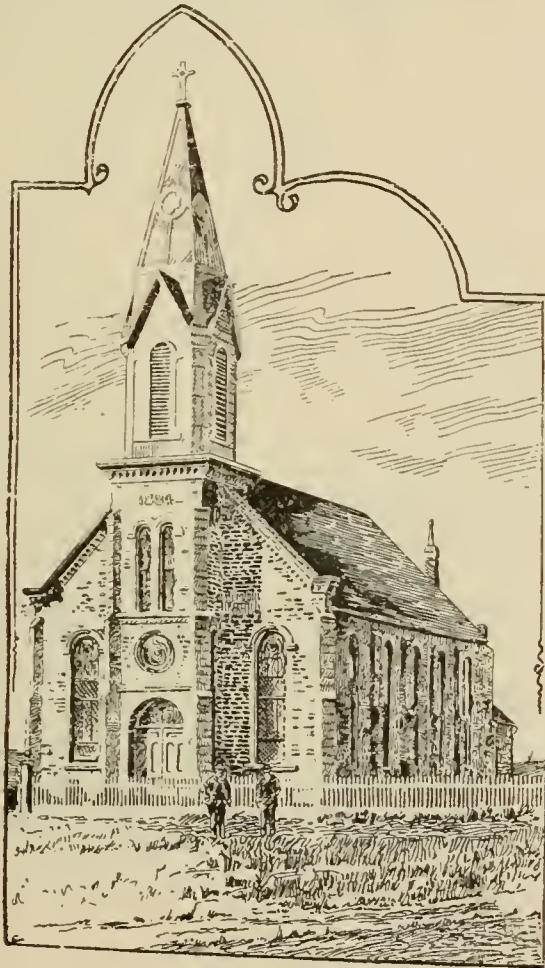

CATHOLIC CHURCH AND ALTAR, Newbury.

EARLY HISTORY OF WABAUNSEE COUNTY, KAN.



M. E. CHURCH, Kaw Township.



LUTHERAN CHURCH, Kaw Township.

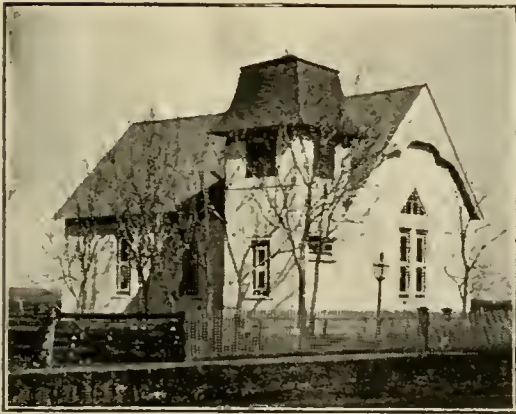

M. E. CHURCH, Paxico.



M. E. CHURCH, Wabaunsee.

EARLY HISTORY OF WABAUNSEE COUNTY, KAN.



CATHOLIC CHURCH.
Burned February 6, 1899.



ALTAR IN CHURCH BURNED.



ALTAR IN THE NEW CATHOLIC CHURCH, ALMA.

EARLY HISTORY OF WABAUNSEE COUNTY, KAN.



Mr. Franz Schmidt's Residence.

Parsonage.

Catholic Church, Alma.

The Parsonage.

Rev. Father Hohe.

The Old Church.



Rev. Father Kamp.

Rev. Father Hundhausen.
Rev. Father Cihal.

Rev. Father Bollwig.

EARLY HISTORY OF WABAUNSEE COUNTY, KAN.



BAPTIST CHURCH, ESKRIDGE.



M.E. CHURCH AND PARSONAGE, ESKRIDGE.



CATHOLIC PARSONAGE, NEWBURY.

EARLY HISTORY OF WABAUNSEE COUNTY, KAN.



M. E. CHURCH, McFarland.



M. E. CHURCH, Maple Hill.



DINING-ROOM, ROCK ISLAND EATING-HOUSE, McFarland.

EARLY HISTORY OF WABAUNSEE COUNTY, KAN.

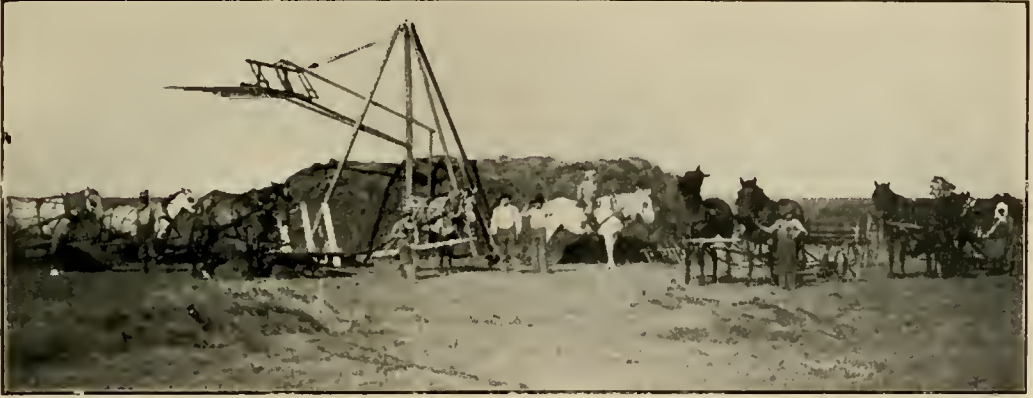

HAYING AT MR. CHRIS. LANGVARDT'S, NEAR ALTA VISTA.



GERMAN BAPTIST CHURCH, ALTA VISTA.

EARLY HISTORY OF WABAUNSEE COUNTY, KAN.



SCHOOL HOUSE AT ESKRIDGE.



M. E. CHURCH, ALTA VISTA.



ROCK ISLAND EATING HOUSE. MCFARLAND.

EARLY HISTORY OF WABAUNSEE COUNTY, KAN.



STUEWE BROS.' CREAMERY, 1892.



LUTHERAN CHURCH DEDICATION, TEMPLIN, SEPTEMBER 20, 1891.

EARLY HISTORY OF WABAUNSEE COUNTY, KAN.



DOUBLE ARCH BRIDGE—FOUR MILES SOUTH-WEST OF ALMA.



EVANGELICAL CHURCH, WELLS CREEK.

EARLY HISTORY OF WABAUNSEE COUNTY, KAN.

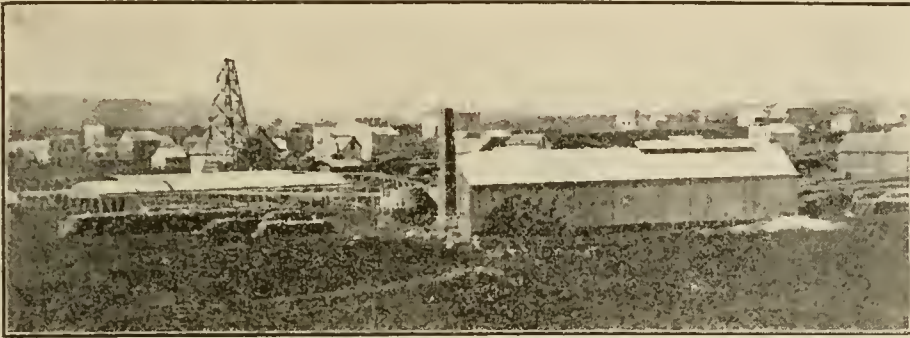

ALMA SALT-WORKS IN 1874.



SCHOOL-HOUSE, District No. 15.

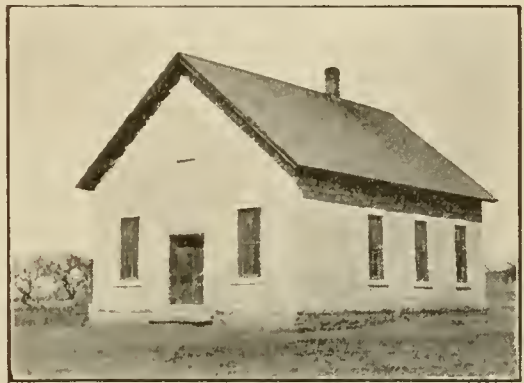

SCHOOL-HOUSE, District No. 2.



SCHOOL-HOUSE, District No. 45.



SWEDISH LUTHERAN CHURCH,
Mill Creek Township.

EARLY HISTORY OF WABAUNSEE COUNTY, KAN.



SCHOOL-HOUSE, District No. 23,
Rock Creek.

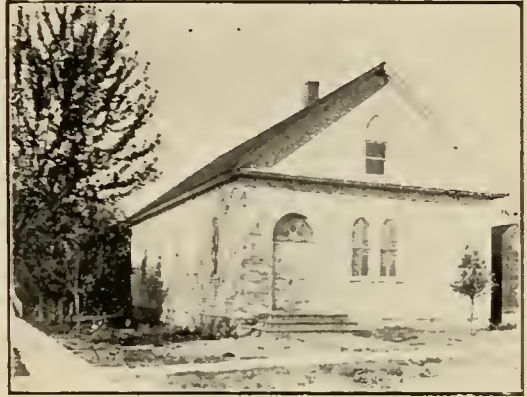

UNITED PRESBYTERIAN CHURCH,
Eskridge.



RESIDENCE OF MR. WM. HORNE,
Alma.



VIEW OF KANSAS RIVER,
from the Andy Wilson place.



WESLEYAN METHODIST CHURCH,
Keene.



SCHOOL-HOUSE, District No. 48.

EARLY HISTORY OF WABAUNSEE COUNTY, KAN.



BAPTIST CHURCH, ESKRIDGE.



M. E. CHURCH, ALMA, 1880.



CONGREGATIONAL CHURCH, ALMA.



EVANGELICAL CHURCH, ALMA.

EARLY HISTORY OF WABAUNSEE COUNTY, KAN.



WEST SIDE SOUTH KANSAS AVENUE, Alma.



WEST SIDE SOUTH MISSOURI STREET, Alma.



LUTHERAN CHURCH, PARSONAGE, AND SCHOOL, Alma.

EARLY HISTORY OF WABAUNSEE COUNTY, KAN.



BAPTIST CHURCH,
Plumb Township.



SCHOOLHOUSE AT WILMINGTON.



A BAND OF POTTAWATOMIE INDIANS IN ALMA—1881.

EARLY HISTORY OF WABAUNSEE COUNTY, KAN.



M. E. CHURCH, ALTA VISTA.



ROCK ISLAND BRIDGE, MAPLE HILL.



MR. W. S. ISHAM'S STORE, MAPLE HILL.

EARLY HISTORY OF WABAUNSEE COUNTY, KAN.



ONE OF "UNCLE SAM'S KIDS."
Mr. Ira Hodgson, of Frisco, Ok.



MRS. WALPURGE DAUM,
Alma, 1870.



COVENANTER CHURCH, ESKRIDGE.

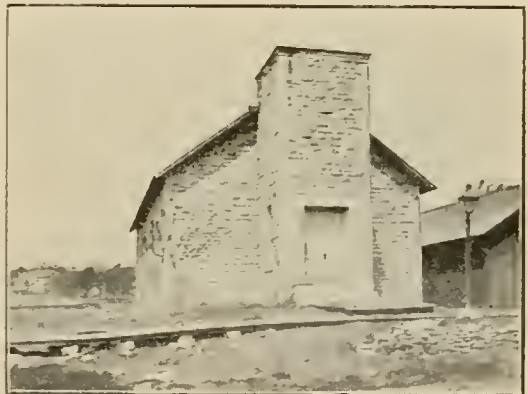

CHRISTIAN CHURCH, ESKRIDGE.

EARLY HISTORY OF WABAUNSEE COUNTY, KAN.



SOHOOL-HOUSE, District No. 9.



SCHOOL-HOUSE, District No. 66.



STONE SCHOOL-HOUSE.



FALK SCHOOL BUILDING.



OLD SCHOOL BUILDING.



KEENE SCHOOL BUILDING.

THE ALMA CITY SCHOOLS.

EARLY HISTORY OF WABAUNSEE COUNTY, KAN.



GERMAN METHODIST CHURCH, Rock Creek.



SCHOOL-HOUSE, District No. 66.



RESIDENCE OF MR. A. E. TRUE, Newbury.



ROYAL NEIGHBORS' FLOAT, Alma, Woodman Day, August 30, 1900.

EARLY HISTORY OF WABAUNSEE COUNTY, KAN.

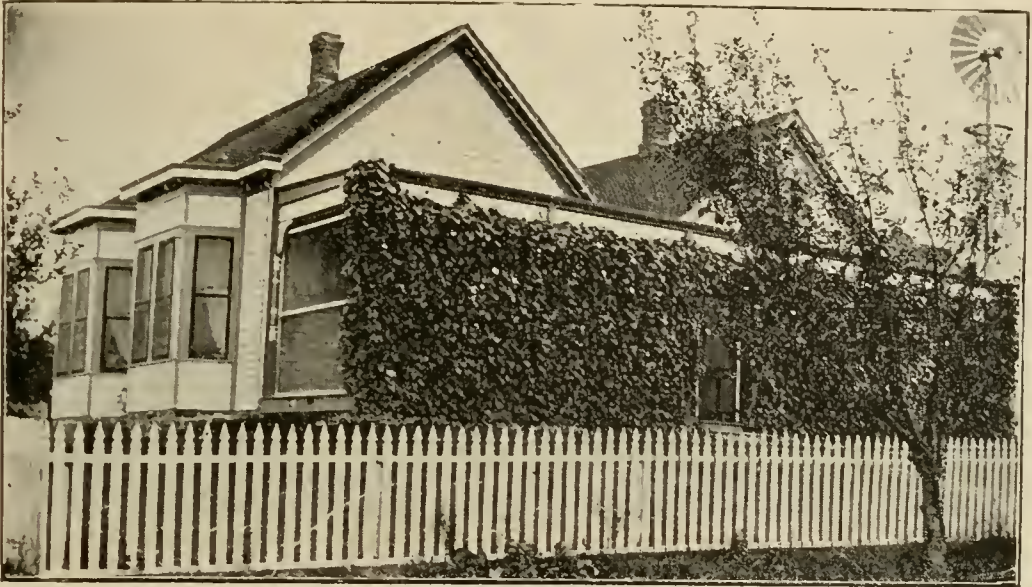

MR. W. J. TOD'S RESIDENCE ON THE FOWLER RANCH, Maple Hill.



MAPLE HILL SCHOOL, 1902.

EARLY HISTORY OF WABAUNSEE COUNTY, KAN.



AN OLD LANDMARK.
Where "Butter-Hanness" kept store in 1869.

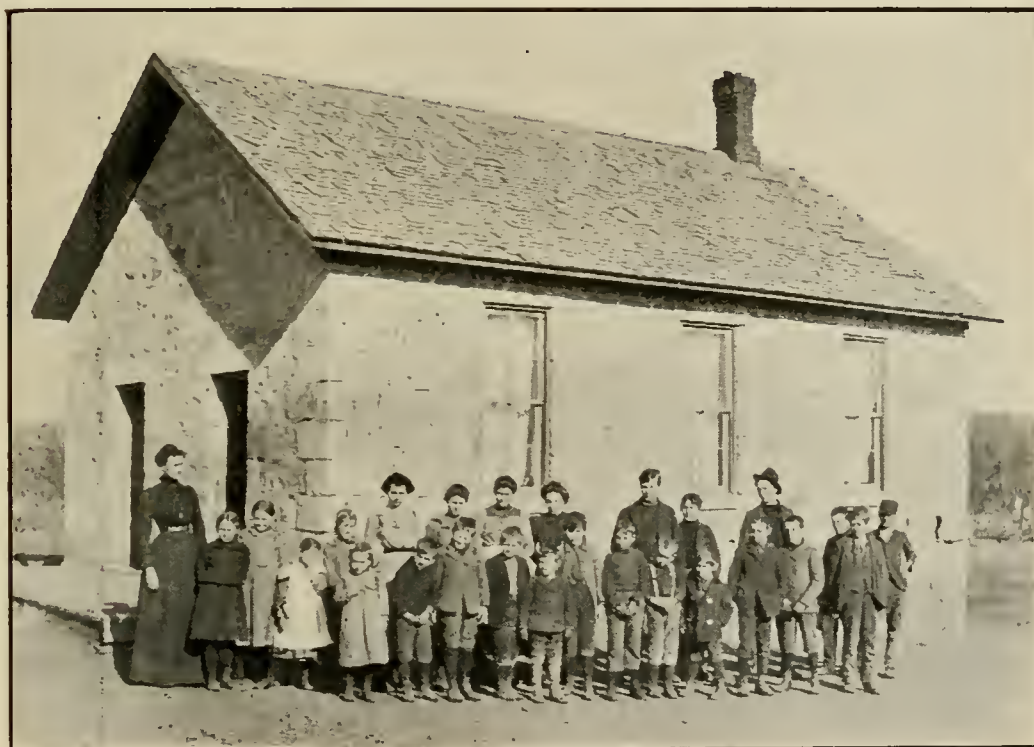

THE "MILL" SCHOOL.
District No. 59, near Paxico.

EARLY HISTORY OF WABAUNSEE COUNTY, KAN.



MAIN STREET, Alta Vista.
Looking south from Bank.



WOODMAN HALL AND POST-OFFICE,
Chalk.



RESIDENCE OF MR. OTTO WINKLER,
Vera.



RESIDENCE OF MR. FRANK SCHMIDT,
Alma.



SCHOOL-HOUSE, District No. 86.



MISSION POINT BAPTIST CHURCH,
Plumb Township.

EARLY HISTORY OF WABAUNSEE COUNTY, KAN.



RESIDENCE OF MR. PETE HOLMAN,
Alta Vista.



RESIDENCE OF MR. W. H. MELROSE,
Eskridge.



SCHOOL-HOUSE, District No. 56, Keene.



SONS OF VETERANS HALL, Keene.



SCHOOL-HOUSE, District No. 7.



SCHOOL-HOUSE, District No. 44.

EARLY HISTORY OF WABAUNSEE COUNTY, KAN.



THE OLD AND THE NEW.
Schoolhouses at Halifax.



THE EVANGELICAL CHURCH, ALMA.
Before spire was built.



SCHOOLHOUSE, DISTRICT No. 30.

EARLY HISTORY OF WABAUNSEE COUNTY, KAN.



FRAME SCHOOL-HOUSE, Wabaunsee.



SCHOOL-HOUSE, Paxico.



SCHOOL-HOUSE, District No. 71.



SCHOOL-HOUSE, District No. 3.

EARLY HISTORY OF WABAUNSEE COUNTY, KAN.



WESLEYAN METHODIST COLLEGE,
Eskridge.



EARL BROS' STORE,
Eskridge.

EARLY HISTORY OF WABAUNSEE COUNTY, KAN.



WAUSHARA M. E. CHURCH.



M. E. CHURCH AT HARVEYVILLE.



OFFICE AND YARDS OF PAXICO LUMBER COMPANY.

EARLY HISTORY OF WABAUNSEE COUNTY, KAN.



REV. W. S. CROUCH,
Pastor Congregational Church, Maple Hill.



THE ELIOT CHURCH (CONGREGATIONAL), MAPLE HILL.

EARLY HISTORY OF WABAUNSEE COUNTY, KAN.



REV. GEORGE KETTERING.



REV. R. M. TUNNELL.



REV. D. R. STEINER.



REV. JOHN SCOTT.

FORMER MINISTERS OF THE CONGREGATIONL CHURCH, ALMA.



A BUNCH OF PRETTY SUNFLOWERS.
Grown at Alta Vista—1901.



AT THE GERMAN BAPTIST CHURCH DEDICATION, ALTA VISTA, 1901.



REV. FATHER KAMP'S CONFIRMATION CLASS, 1899.



REV. FATHER WIENER'S CONFIRMATION CLASS.
Paxico, 1899.

EARLY HISTORY OF WABAUNSEE COUNTY, KAN.

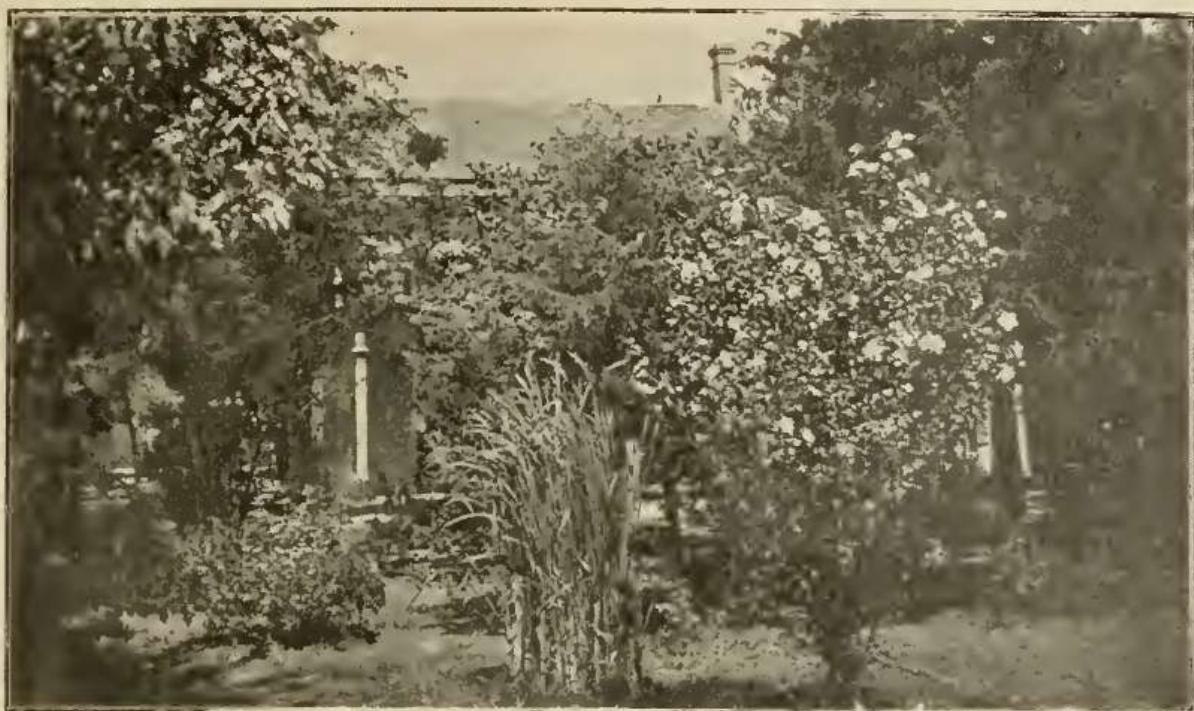

FLORAL SCENE AT THE HOME OF MR. S. H. FAIRFIELD, Alma.



REVEREND SCHMID'S CONFIRMATION CLASS, Lutheran Church, Alma.



TEACHERS' INSTITUTE OF 1896, Alma.
Mr. C. C. Carter, County Superintendent.



TEACHERS' INSTITUTE OF 1897, ALMA.
Mr. Dow Busenbark, County Superintendent.



TEACHERS' INSTITUTE OF 1901, ALMA.
Mr. T. J. Perry, County Superintendent.



ALMA VOLUNTEER BAND.



ESKRIDGE CORNET BAND.



NEWBURY PHILHARMONIC BAND, Organized 1883.



THE ALMA VOLUNTEER BAND—1901.



OFFICERS OF THE LADY MACCABEES. 1901.

EARLY HISTORY OF WABAUNSEE COUNTY, KAN.



MR. HORACE ADAMS'S RESIDENCE AND ELEVATOR, Maple Hill.



WOODMAN TEAM, Harveyville.



THE ALMA LIEDERKRANTZ—GERMAN SINGING SOCIETY.

EARLY HISTORY OF WABAUNSEE COUNTY, KAN.



TABLEAU AT CLOSE OF ALMA CITY SCHOOLS.



RESIDENCE OF MRS. HENRY RONNAU, Kaw Township.

EARLY HISTORY OF WABAUNSEE COUNTY, KAN.



AN INTERESTING FAMILY—ALMA.



A FORMER POPULAR SHERIFF OUT SERVING A WRIT.

EARLY HISTORY OF WABAUNSEE COUNTY, KAN.



GRADUATING CLASS, ESKRIDGE HIGH SCHOOL, 1902.



A GROUP OF GOOD FELLOWS, Eskridge.



A VIEW OF ALMA FROM THE SOUTH, 1901.



MAPLE HILL.
On the Rock Island, 1901.



PAXICO.
On the Rock Island, 1901.



A VIEW OF ALTA VISTA—1901.



HALIFAX STATION.
Eight miles southeast of Alma.

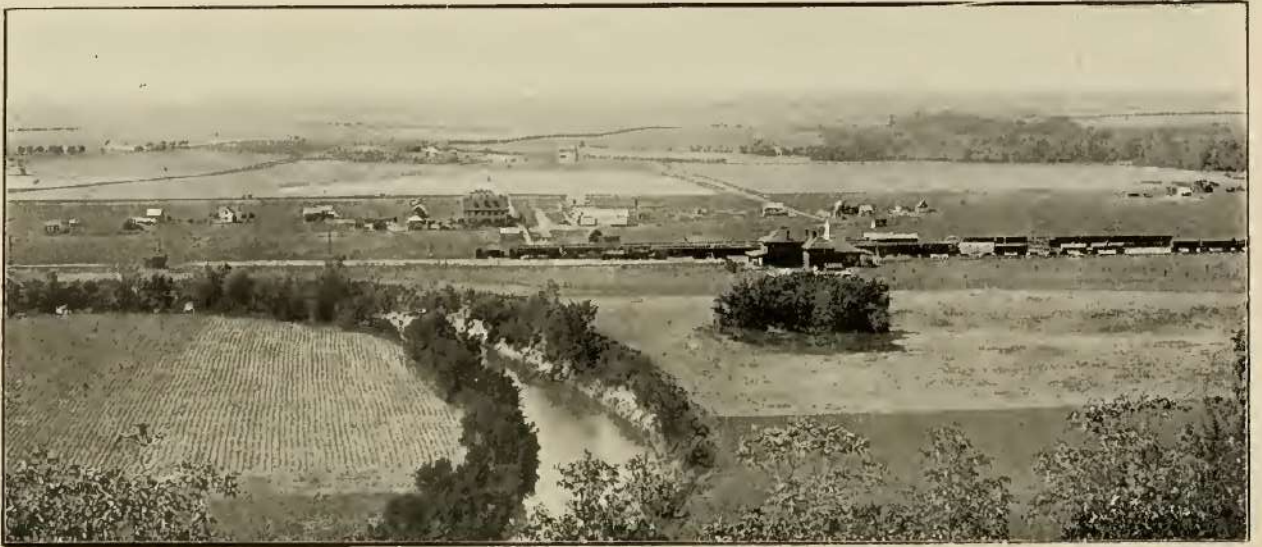

McFARLAND IN 1894.

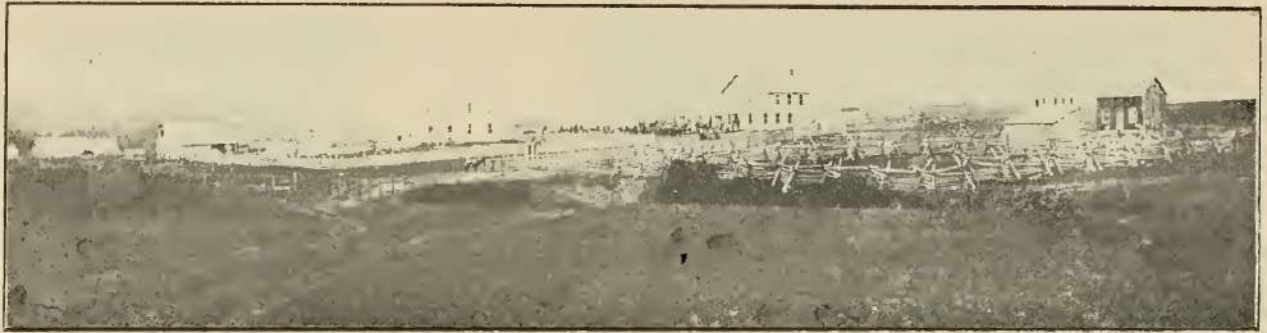

ALMA, in 1868.



McFARLAND, in 1902.

EARLY HISTORY OF WABAUNSEE COUNTY, KAN.



MAIN STREET, ESKRIDGE, LOOKING NORTH.



STROWIG & SON'S MILL, PAXICO.

EARLY HISTORY OF WABAUNSEE COUNTY, KAN.



MAIN STREET, ESKRIDGE, LOOKING SOUTH.

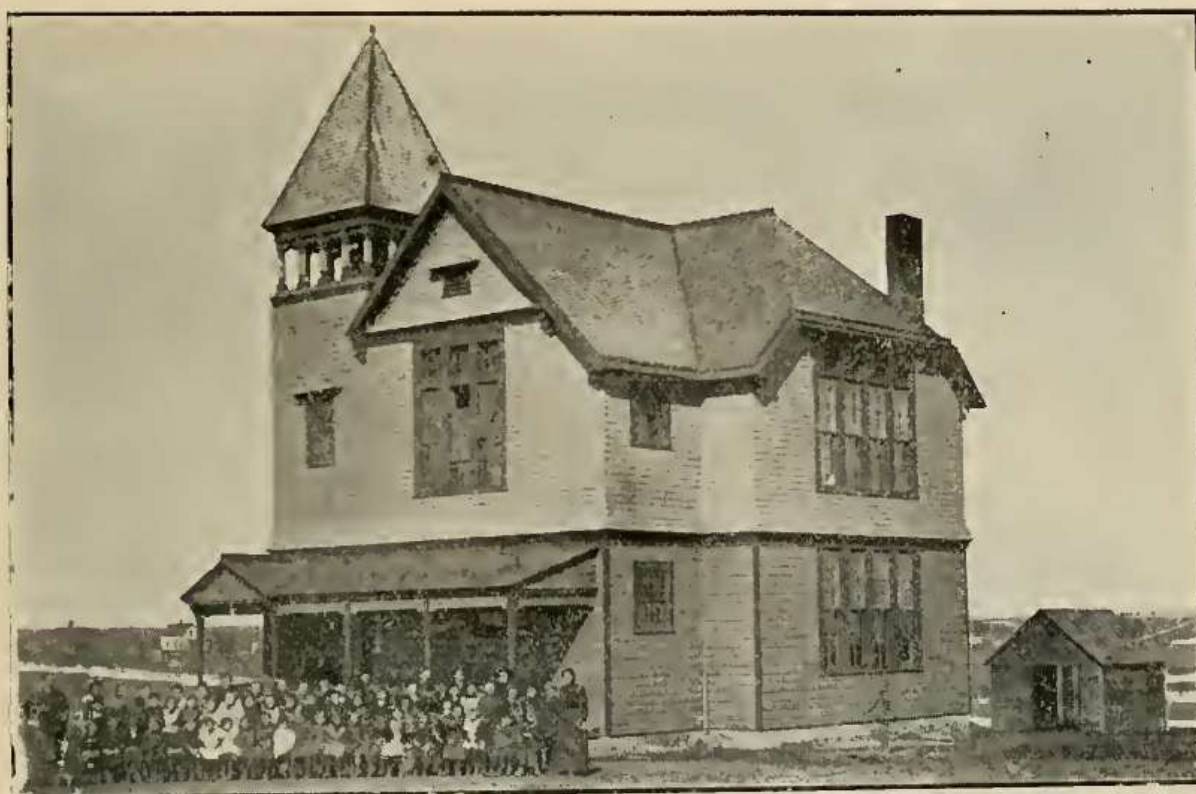

SCHOOL HOUSE, ALTA VISTA.

EARLY HISTORY OF WABAUNSEE COUNTY, KAN.



HOTEL ALMA, MRS. THEBESA HORNE, Proprietress.



MISSOURI STREET, ALMA, Looking south from Hotel Alma.

EARLY HISTORY OF WABAUNSEE COUNTY, KAN.



WINKLER'S HOTEL, ALMA, 1880.



THE COURT-HOUSE, ALMA, 1880.



EAST SIDE.



WEST SIDE.

LOWER MISSOURI STREET, ALMA, 1880.

EARLY HISTORY OF WABAUNSEE COUNTY, KAN.

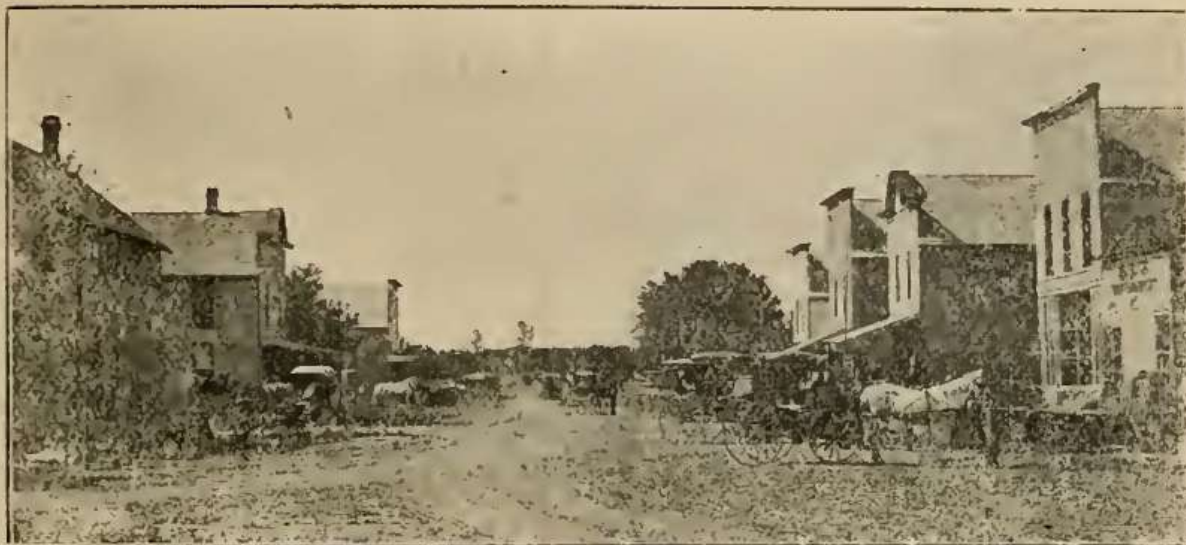

MAIN STREET, HARVEYVILLE.

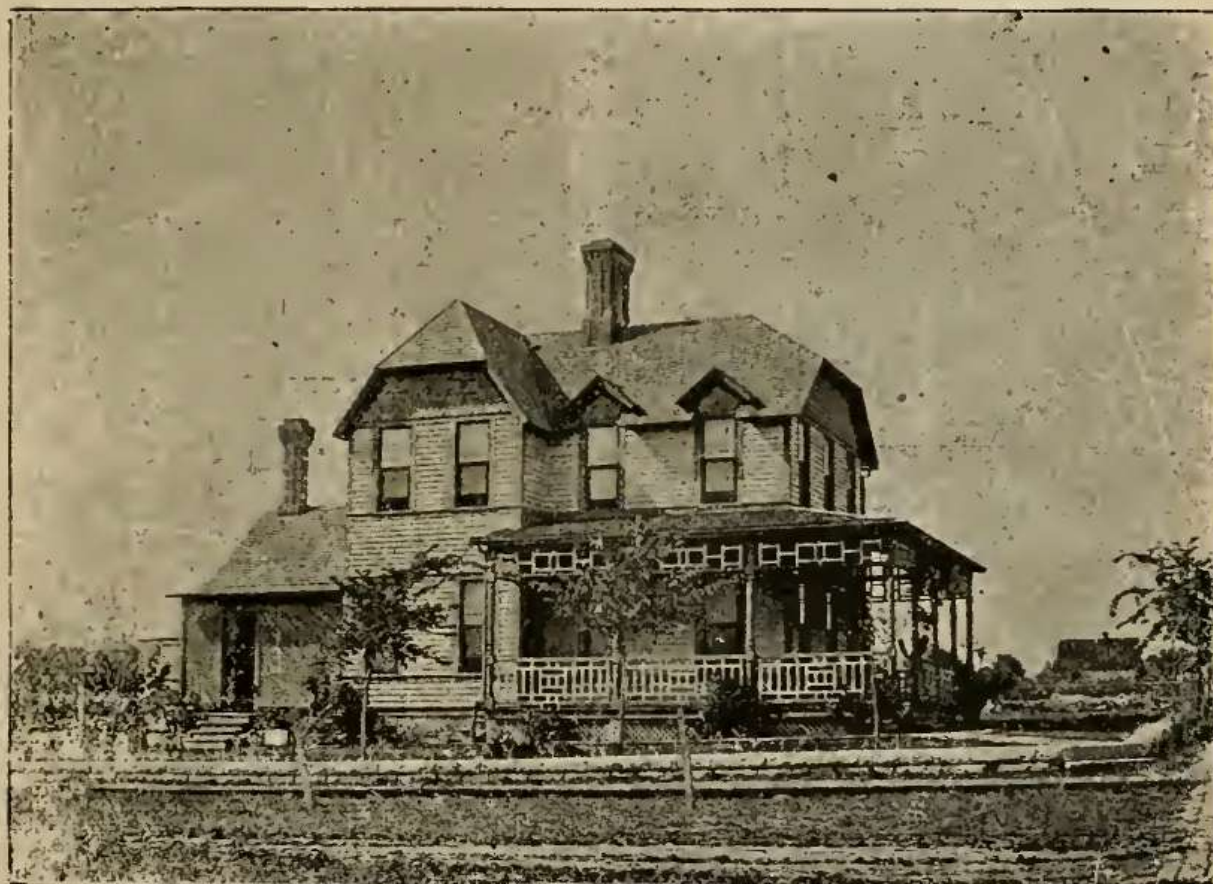

RESIDENCE OF HON. J. B. BARNES, ALMA.

EARLY HISTORY OF WABAUNSEE COUNTY, KAN.



WEST SIDE MAIN STREET, Maple Hill.



EAST SIDE MAIN STREET, Maple Hill.



WILLIAM ROGGE'S ELEVATOR, Paxico.

EARLY HISTORY OF WABAUNSEE COUNTY, KAN.



TEMPLIN POSTOFFICE.



VOLLAND STATION.
Seven miles southwest of Alma.



MAIN STREET, PAXICO.

EARLY HISTORY OF WABAUNSEE COUNTY, KAN.



RESIDENCE AND FARM BUILDINGS OF MR. J. M. BISBEY, Pavilion.



COUNTY POOR FARM, four miles south of Alma.



McKELVEY'S STORE AND WOODMAN HALL, Wabaunsee.

EARLY HISTORY OF WABAUNSEE COUNTY, KAN.



WILMINGTON, ON THE OLD SANTA FE TRAIL, 1901.



RESIDENCE OF DR. M. F. TRIVETT, ESKRIDGE.

EARLY HISTORY OF WABAUNSEE COUNTY, KAN.

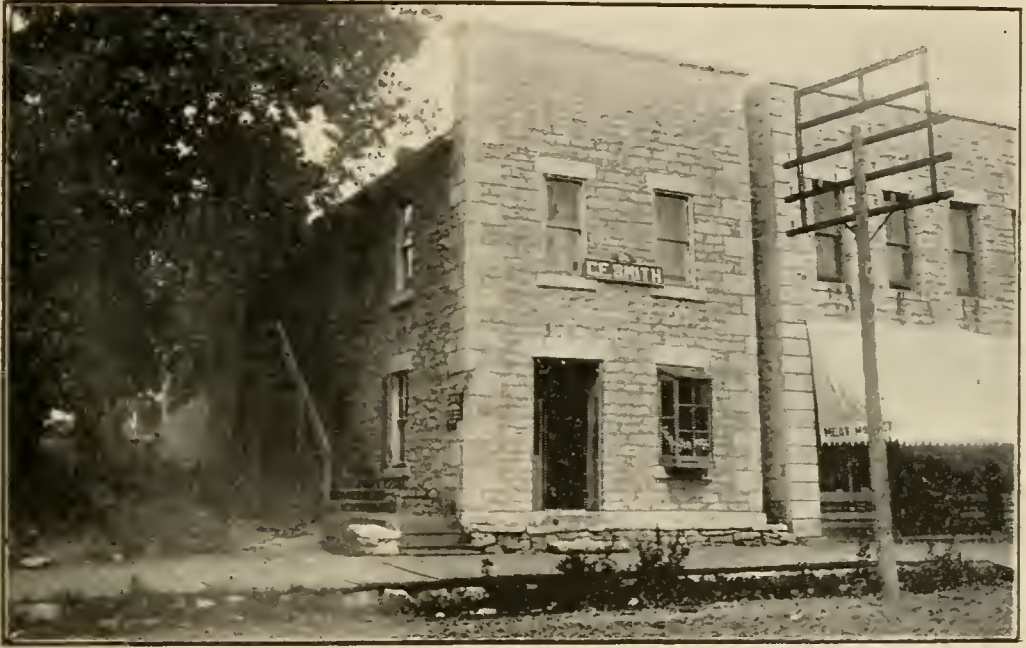

FOR TWELVE YEARS THE HOME OF THE SIGNAL, Alma.
Where this History was written.



MR. AUGUST UTERMANN'S BARN, Alma.

EARLY HISTORY OF WABAUNSEE COUNTY, KAN.

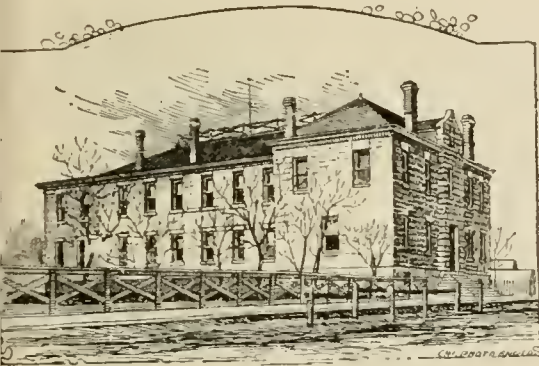

COURT-HOUSE, ALMA.



ALMA NATIONAL BANK, ALMA.
(Palenske Block).

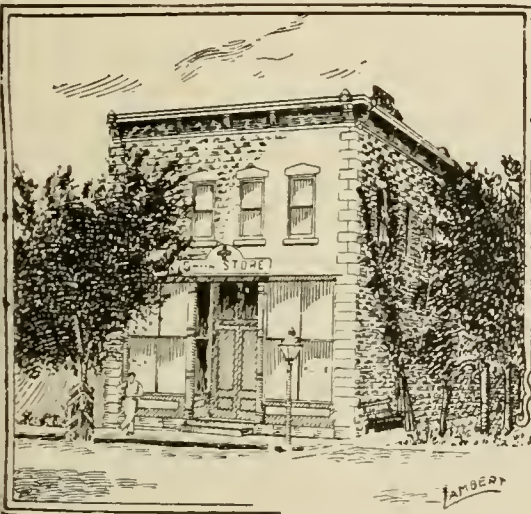

MR. F. C. SIMON'S STORE, ALMA.



KINNE & KERANS BLOCK, ALMA.

EARLY HISTORY OF WABAUNSEE COUNTY, KAN.



RESIDENCE OF MR. A. H. MESEKE, ALMA.



THE NEW COMMERCIAL, ALMA.
Mr. S. E. Hull, Proprietor.

EARLY HISTORY OF WABAUNSEE COUNTY, KAN.

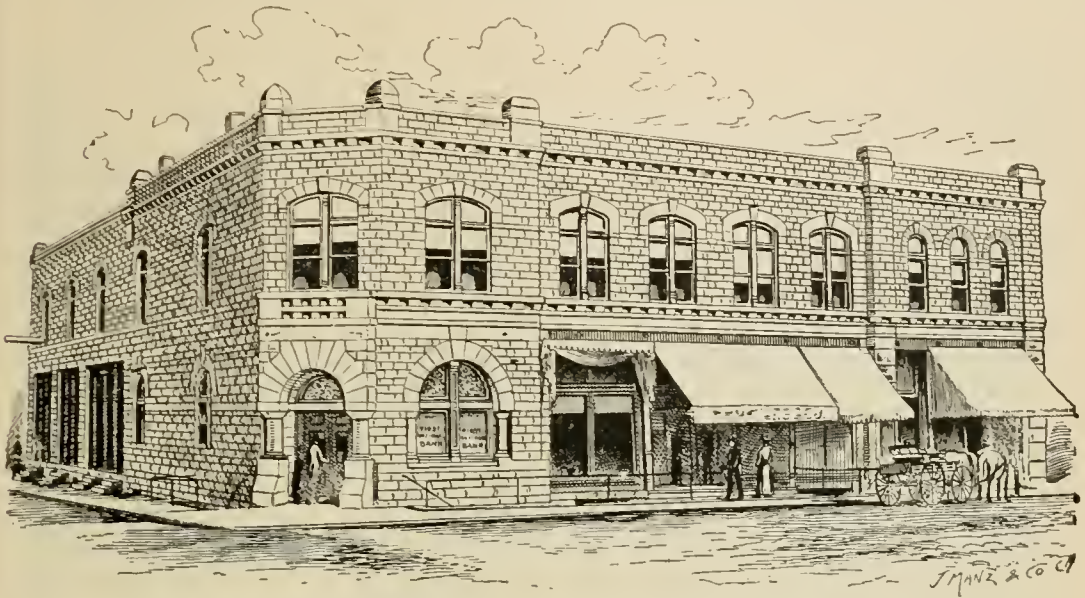

THE LIMERICK & CRAFTS BLOCK, ALMA.



THE DENVER HOUSE, MCFARLAND.
Mr. Gottlieb Noller, Proprietor.

EARLY HISTORY OF WABAUNSEE COUNTY, KAN.

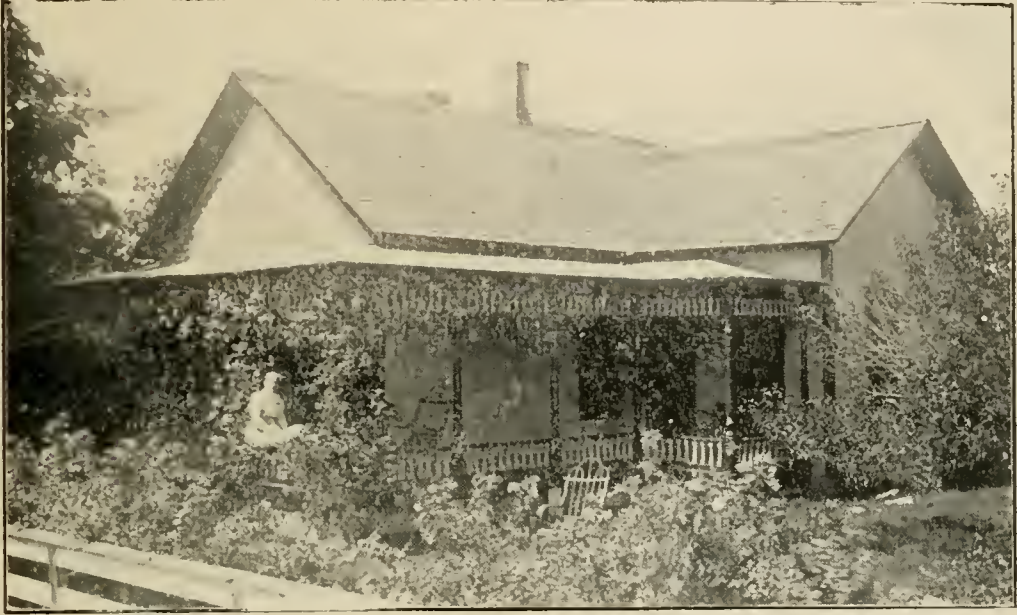

RESIDENCE OF JUDGE THEODORE S. SPIELMAN, ALMA.



RESIDENCE OF MR. CAREY E. CARROLL, ALMA.

EARLY HISTORY OF WABAUNSEE COUNTY, KAN.



RESIDENCE OF MR. ARTHUR WINKLER, McFARLAND.



MR. ARTHUR WINKLER'S STORE, McFARLAND.

EARLY HISTORY OF WABAUNSEE COUNTY, KAN.



RESIDENCE OF MR. JOSEPH MUCKENTHALER, Paxico.



RESIDENCE OF MR. J. H. MICHAELIS, near Paxico.

EARLY HISTORY OF WABAUNSEE COUNTY, KAN.



RESIDENCE OF MR. AUGUST UTERMANN, Alma.



RESIDENCE OF MR. S. D. SHAW, Plumb Township.

EARLY HISTORY OF WABAUNSEE COUNTY, KAN.



RESIDENCE OF MR. GUS THIERER, near Volland.



RESIDENCE OF MR. WM. DIEBALL, four miles southwest of Alma.

EARLY HISTORY OF WABAUNSEE COUNTY, KAN.



RESIDENCE OF MR. M. W. JANES, near Willard.



MR. M. W. JANES'S BARN, near Willard.

EARLY HISTORY OF WABAUNSEE COUNTY, KAN.



ALMA—LOOKING WEST FROM THE SANTA FE DEPOT.



RESIDENCE OF MR. G. W. GILLIS, MISSION CREEK.

EARLY HISTORY OF WABAUNSEE COUNTY, KAN.



RESIDENCE OF MR. A. F. WADE, Mission Creek.



RESIDENCE OF MR. J. N. BARLOW, near Harveyville.

EARLY HISTORY OF WABAUNSEE COUNTY, KAN.



RESIDENCE OF MR. WM. MASS, Spring Creek.



RESIDENCE OF MR. HENRY GRIMM, West Branch.

EARLY HISTORY OF WABAUNSEE COUNTY, KAN.



RESIDENCE OF MR. HERMAN ARNDT, Templin.



RESIDENCE OF MR. D. F. CLAYTON, Alma.

EARLY HISTORY OF WABAUNSEE COUNTY, KAN.



OLD HOME OF MR. ANDREW MEIRS, near Eskridge.



RESIDENCE OF MR. G. G. CORNELL. Alma.

EARLY HISTORY OF WABAUNSEE COUNTY, KAN.



RESIDENCE OF MR. A. R. STROWIG, Paxico.



RESIDENCE OF MR. FRED ZEFFERJAHN, Paxico.

EARLY HISTORY OF WABAUNSEE COUNTY, KAN.

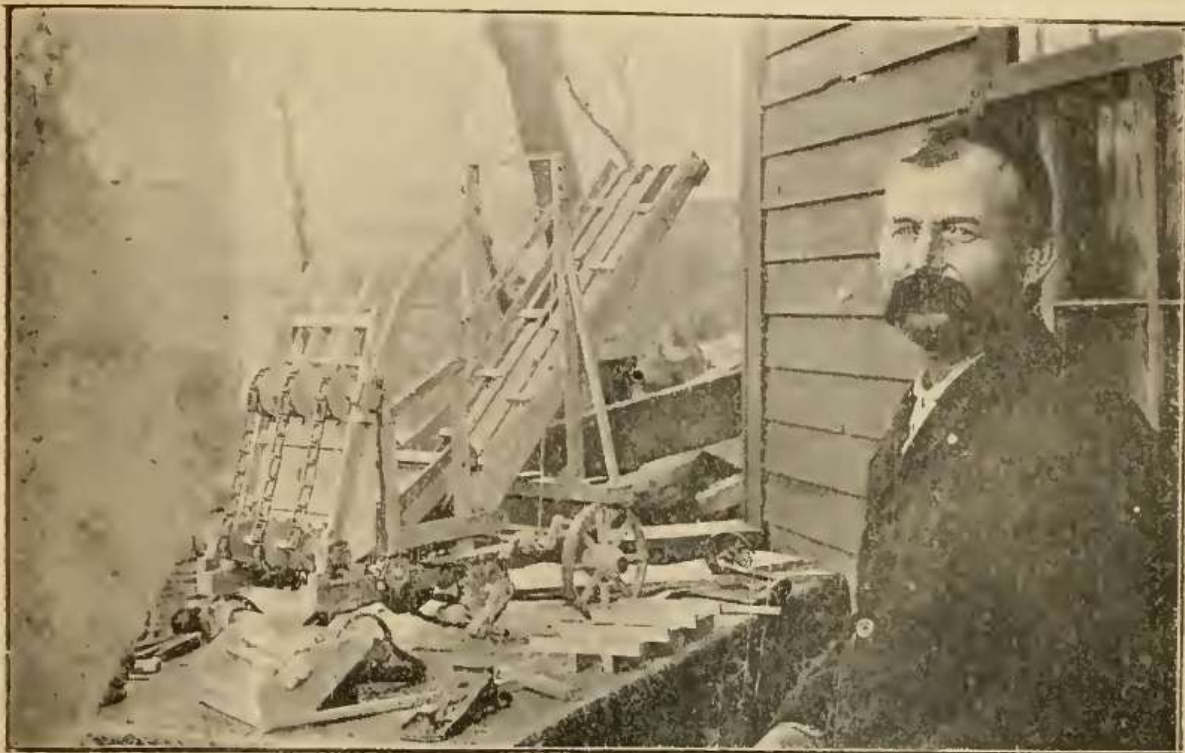

MR. AL BOUCHEY, THE INVENTOR, Maple Hill,
at work on his hay-stacker.



HOTEL WINDLER, Maple Hill.

EARLY HISTORY OF WABAUNSEE COUNTY, KAN.

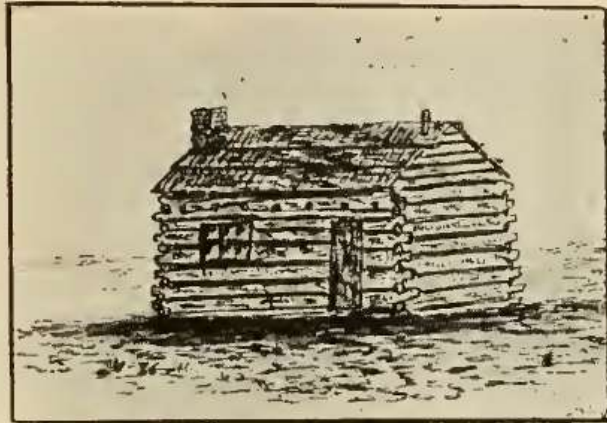

FIRST HOME OF MR. MICHAEL FIX, 1856.
Near Volland.



MR. CHARLES DAILEY'S EXPRESS LINE IN 1886.



HOME OF MR. ANDREW BELL, Kaw Township.



RANCH HOME OF MR. J. W. NAYLOR, near Alta Vista.

EARLY HISTORY OF WABAUNSEE COUNTY, KAN.



MR. AUGUST ZECKER'S RESIDENCE AND FARM BUILDINGS, near Alma



ST. MARY'S BRIDGE.



WAMEGO BRIDGE.

EARLY HISTORY OF WABAUNSEE COUNTY, KAN.

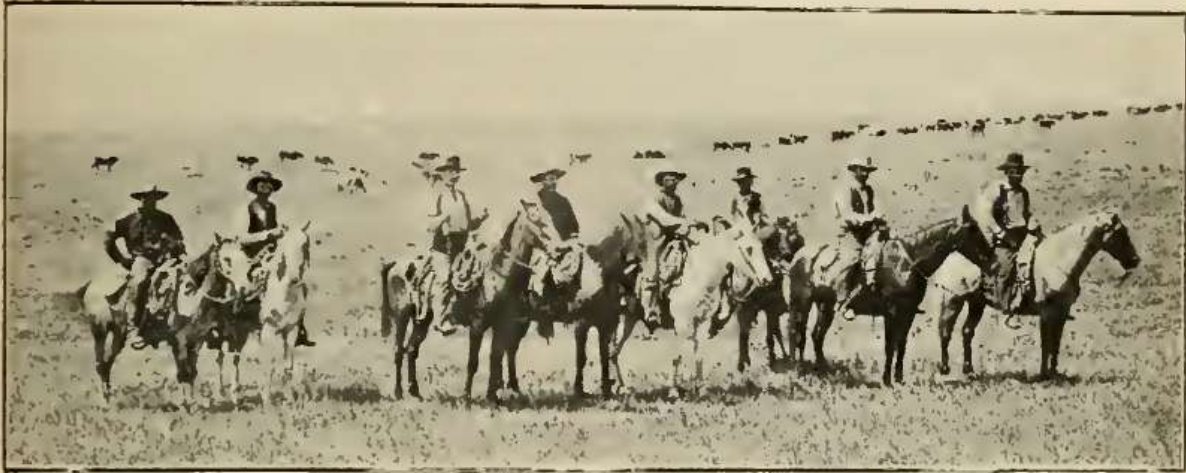

OUT FOR A ROUND-UP.

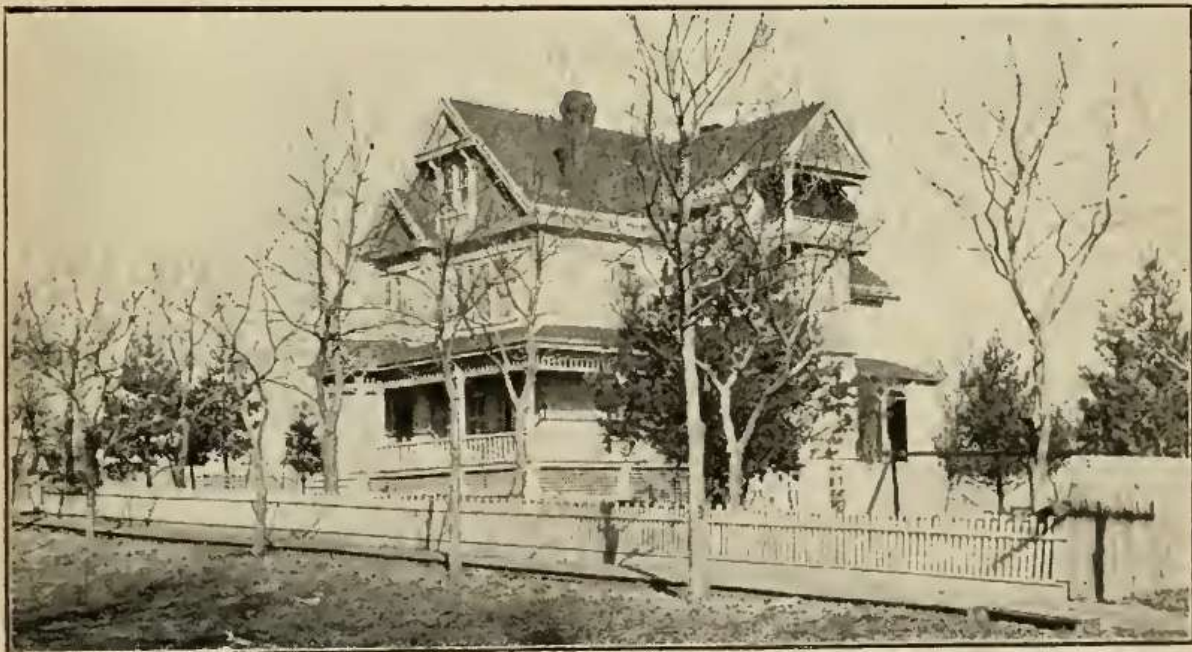

RESIDENCE OF MR. WILLIAM WAUGH, ESKRIDGE.

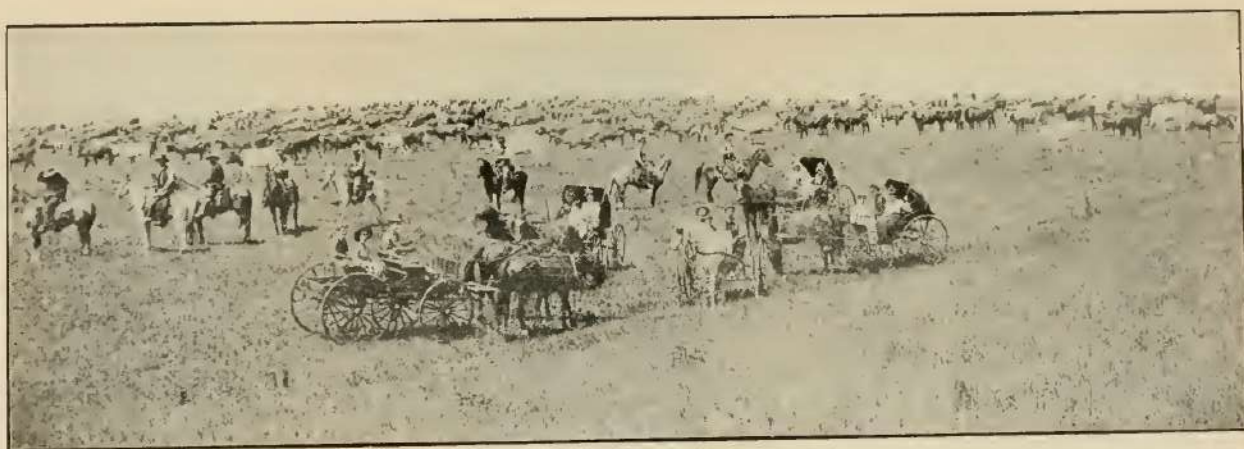

VISITORS AT THE ALLENDORPH RANCH.



SCENE ON DAVIS BROS'. RANCH, NEAR ALMA.

EARLY HISTORY OF WABAUNSEE COUNTY, KAN.



HERD OF POLAND-CHINA SWINE.
Bred by Mr. Herman Arudt, Templin.



HERD OF DUROC-JERSEYS.
Bred by Mr. H. W. Steinmeyer, Volland.



RESIDENCE OF MR. CARL STEINMEYER, Illinois Creek.

EARLY HISTORY OF WABAUNSEE COUNTY, KAN.



HERD OF HEREFORDS, FOWLER'S RANCH, Maple Hill.



RURAL SCENE ON THE FOWLER RANCH, Maple Hill.

EARLY HISTORY OF WABAUNSEE COUNTY, KAN.



AN OLD-TIME FENCE.
When the only cow was picketed out.



THE SPIRIT OF '76,
Or escaped from the German army — by being born in the United States.

EARLY HISTORY OF WABAUNSEE COUNTY, KAN.



ALMA CEMETERY, 1901.



STREET SCENE AT CHICASHA, OPENING OF THE KIOWA LANDS.