

HENRY LOEFFLER'S STORE & FARM-PLACE, WALNUT PRAIRIE, SEC. 10, TWP. 6, R. 17, (WALNUT TWP.) 17 MILES S.W. OF KIRKSVILLE, MISSOURI.

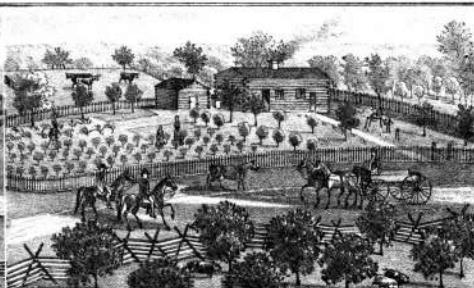

RES. OF DAVID MOUNTAIN, SEC. 15, TWP. 6, R. 16, (LIBERTY TWP.) 14 MILES WEST OF KIRKSVILLE, ADAIR CO. MO.

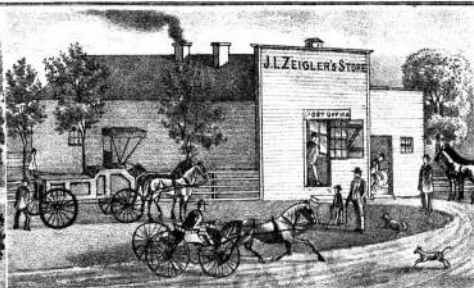

JAS. L. ZEIGLER'S STORE, RINGO'S POINT, LIBERTY TWP. EIGHTEEN MILES WEST OF KIRKSVILLE, ADAIR CO. MO.



TUTTLES BLOCK S.W. COR. OF PUBLIC SQUARE, KIRKSVILLE, MO.



RES. & RESTAURANT OF J.S. McCARTY AT THE DEPOT OF NORTH MO. BRANCH OF THE ST. L., K. & N. RY. KIRKSVILLE, MISSOURI.



CLOTHING, DRY-GOODS, BOOTS & SHOES, HATS & CAPS

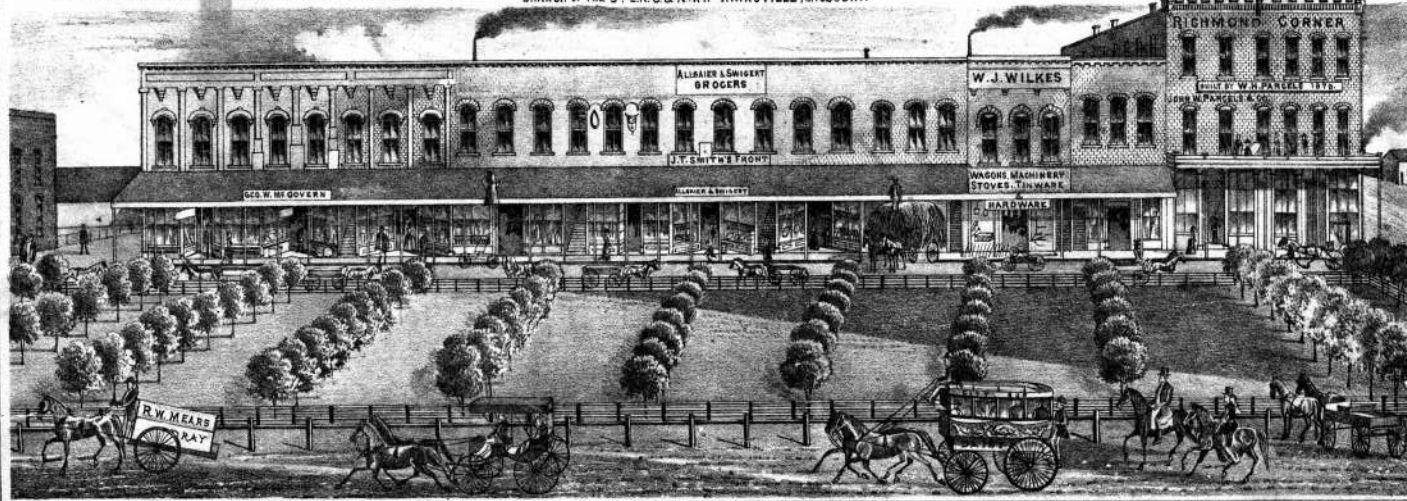

VIEW OF THE WEST SIDE OF THE PUBLIC SQUARE, KIRKSVILLE, ADAIR CO. MO.

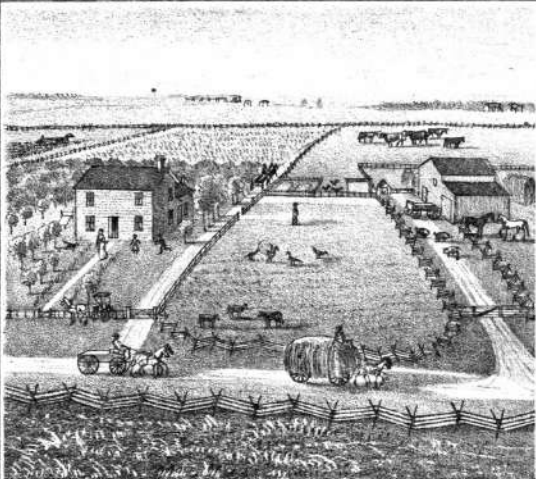

FARM PLACE OF S. H. SHADE, SEC. 7, TWP. 62, R. 14, SALT RIVER TWP. 4 1/2 MILES EAST OF KIRKSVILLE, ADAIR CO. MO.

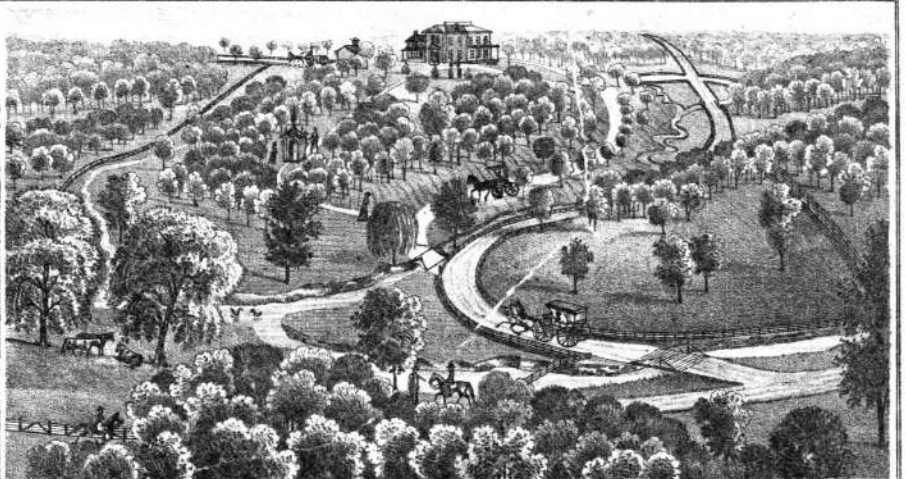

VIEW OF A. SLINGERLAND'S GROUNDS (75 ACRES) AND PROPOSED RESIDENCE, (TO BE ERECTED IN 1876) ONE-FOURTH MILE WEST OF THE PUBLIC SQUARE, KIRKSVILLE, ADAIR CO. MO.

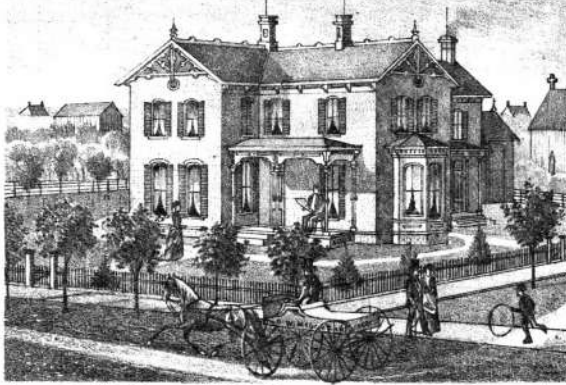

RES. OF GEO. W. MCGOVERN, N.W. COR. WASHINGTON & ST. CHARLES STS. KIRKSVILLE, MO.

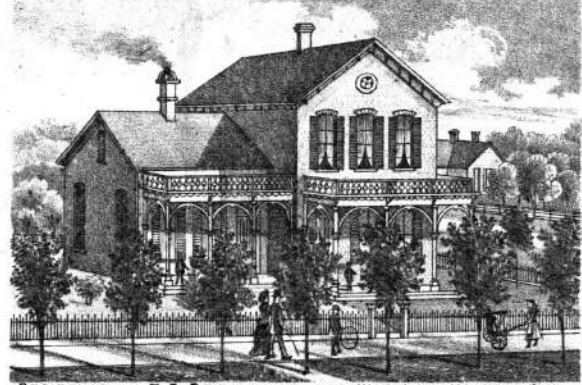

RESIDENCE OF E. B. BREWINGTON, COR. WILLIAMS & MULANIX STS. KIRKSVILLE, ADAIR CO. MO.

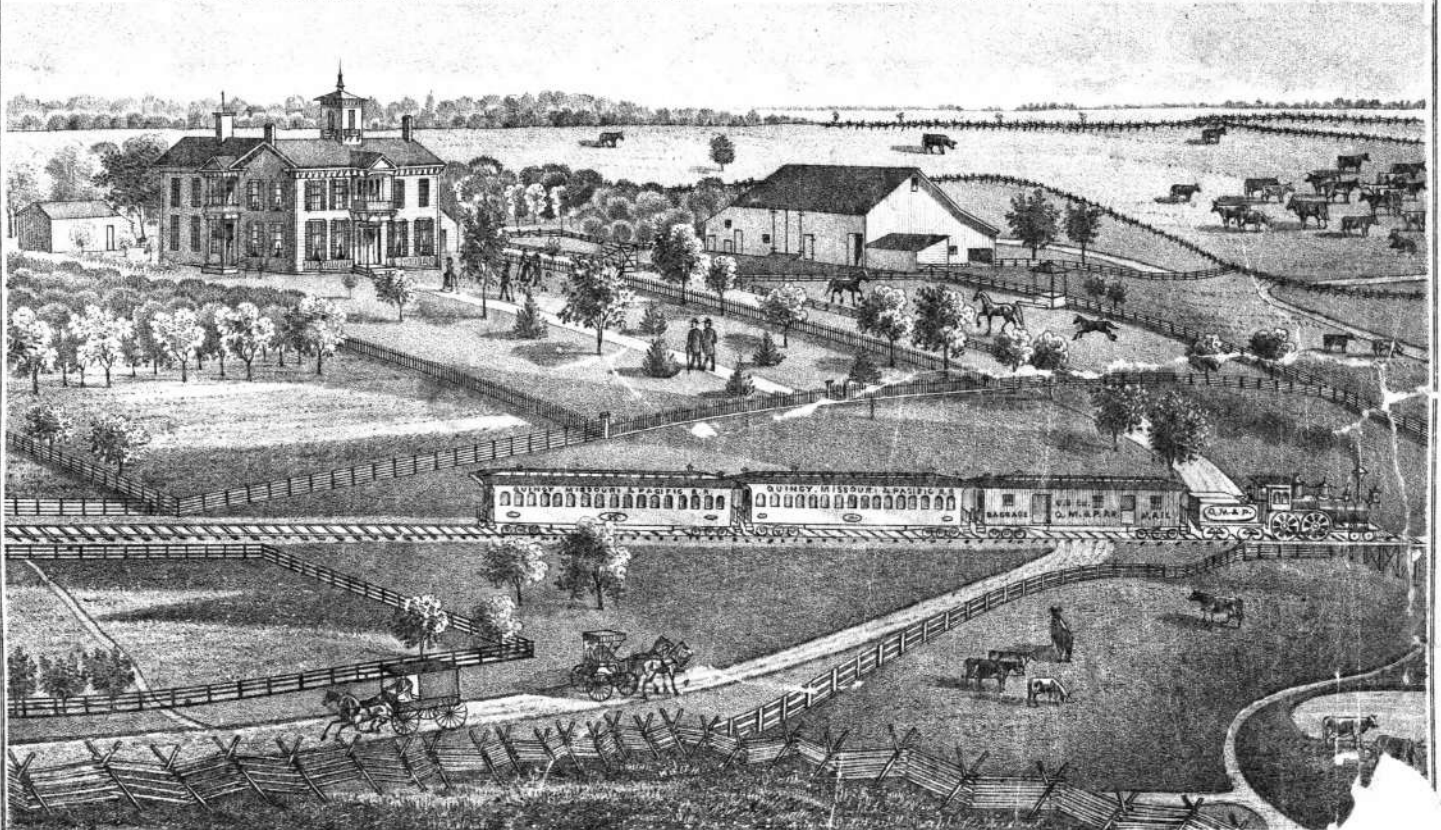

RESIDENCE AND PORTION OF THE 600 ACRE STOCK FARM OF J. M. KELLOGG & SONS, EAST SUBURBS OF KIRKSVILLE, ADAIR CO. MO.

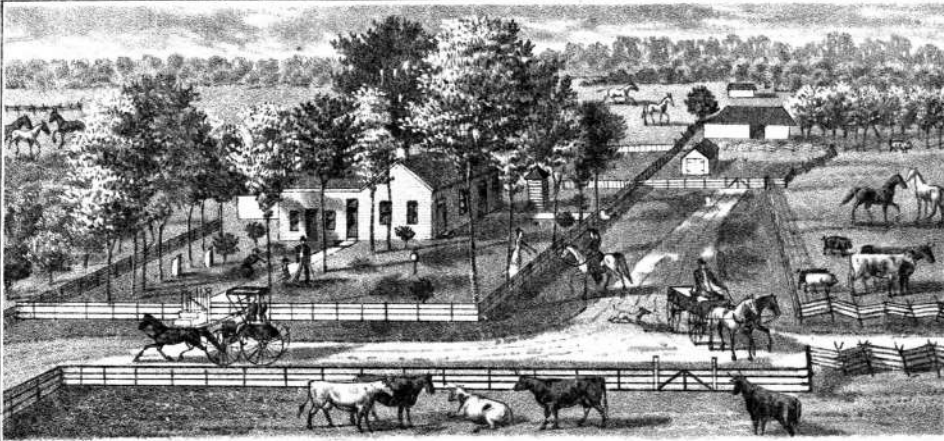

RES. OF JAMES RYON, SEC. 26, PETTIS TWP, 2½ MILES S.W. OF MILLARD, ADAIR CO. MO.

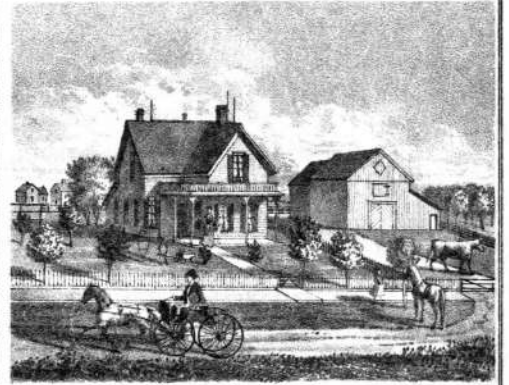

RES. OF THEODORE BRIGHAM, SOUTH SUBURBS, KIRKSVILLE MO.

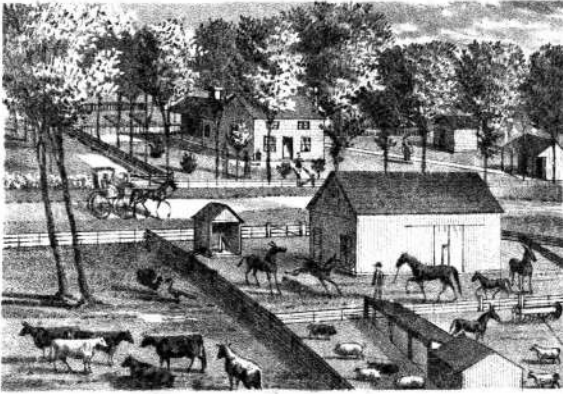

RES. & STOCK FARM PREMISES OF ABRAM EARHART, SEC. 26, R. 14, TWP. 62 (SALT RIVER TWP) ADAIR Co. MO.

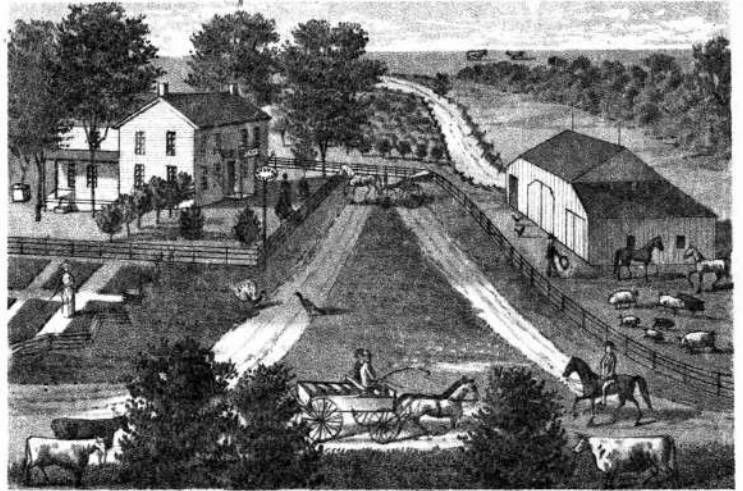

FARM PLACE & BUCK HORN HOUSE OF MOSES FURNISH; SECT. 36. 3 MILES EAST OF SUBLETTE, ADAIR Co. MO.

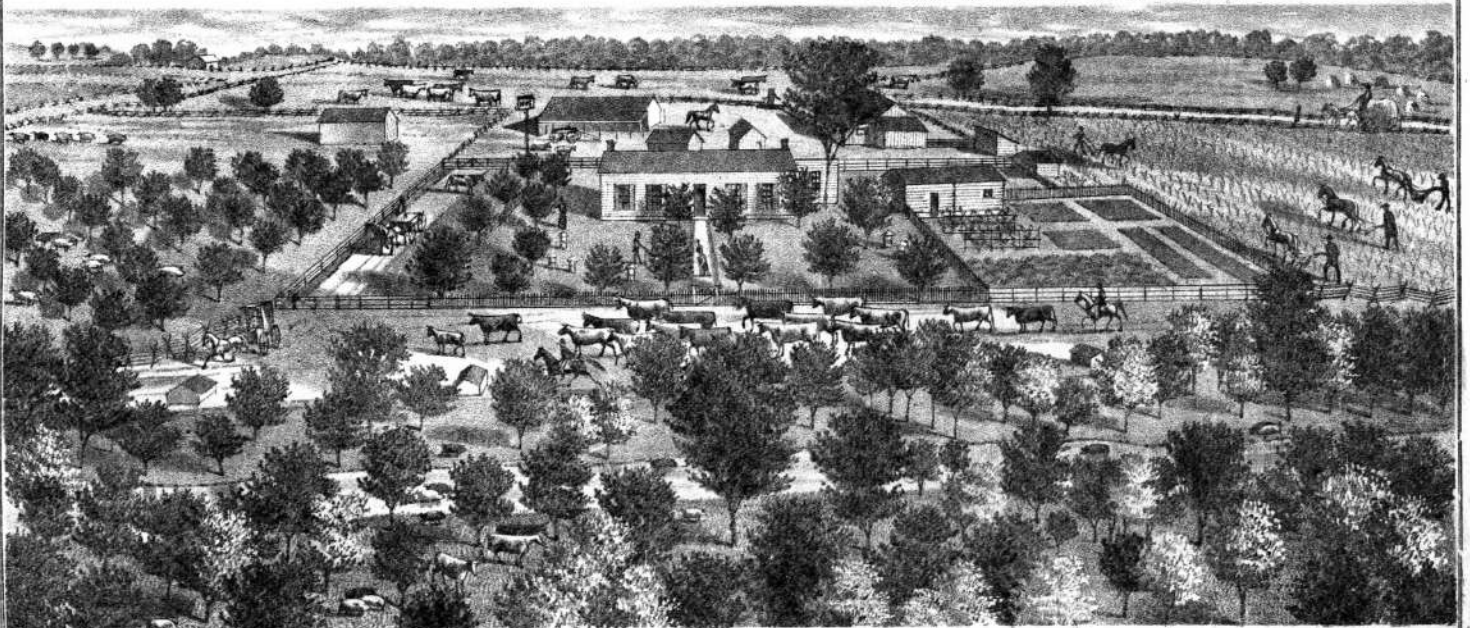

A VIEW ON THE STOCK FARM OF A.H. JOHN M.D., 520 ACRES ON HOG CREEK, SEC. 5, TWP. 61, R. 16, 10 MILES SOUTH WEST OF KIRKSVILLE, ADAIR Co. MO.

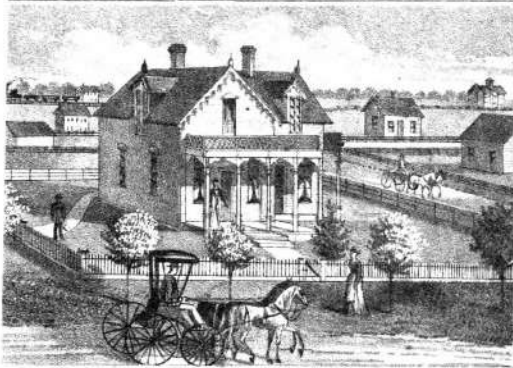

NEW RES. OF JOSEPH DOUGLASS, N.E. COR. OF FIBLE & PIERCE STS. KIRKSVILLE MO.



NEAR THE S.E. COR. OF THE PUBLIC SQUARE, KIRKSVILLE MO.

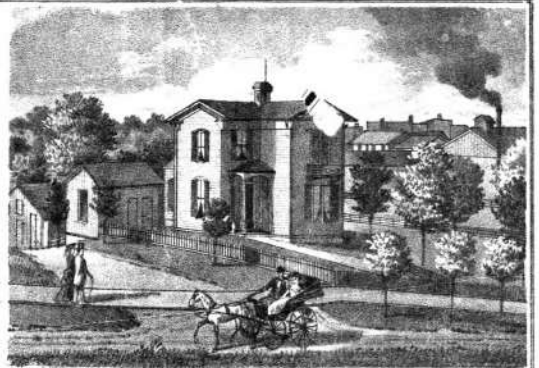

RES. OF SAM M. LINK, N.E. COR. OF FOURTH AVE & JEFFERSON STREET, NEAR THE ST. L. & N. RAILWAY DEPOT, KIRKSVILLE, MO.

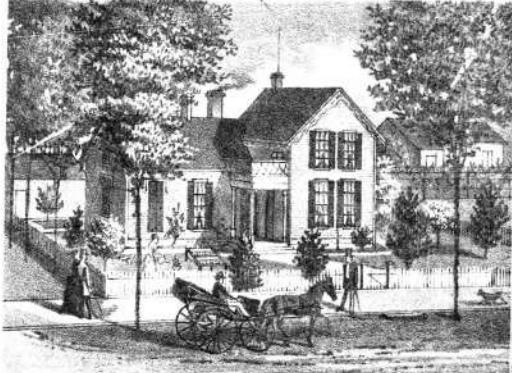

RES. OF WM. T. BAIRD, BANKER, COR. OF PIERCE & FRANKLIN STS. KIRKSVILLE, MO.

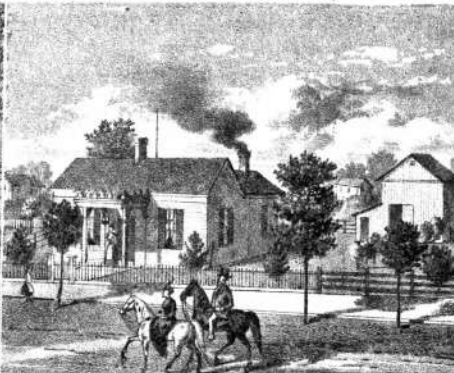

RES. OF SHERIFF J. D. MILLER, KIRKSVILLE MO.



RES. OF T. C. CAMPBELL, PRES'T. OF KIRKSVILLE SAVINGS BANK, KIRKSVILLE, MO.



VIEW OF THE EAST PORTION OF THE SOUTH SIDE OF THE PUBLIC SQUARE KIRKSVILLE, MO.

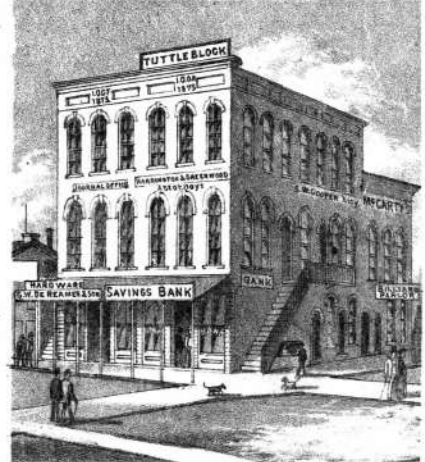

VIEW OF SOUTH-WEST COR. OF THE PUBLIC SQUARE KIRKSVILLE MO.



RES. OF A. L. WOODS, REAL ESTATE AGENT, S.E. COR. HICKORY & FRANKLIN STS. KIRKSVILLE MO.

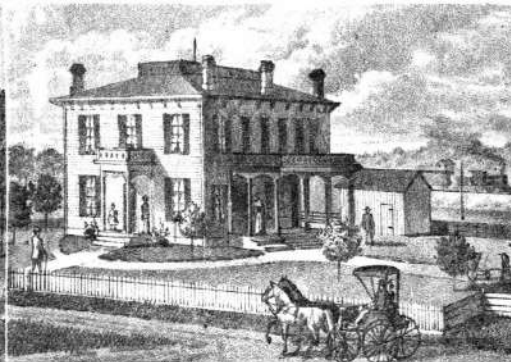

RES. OF DANIEL MITCHELL, DODSON ST. KIRKSVILLE MO.

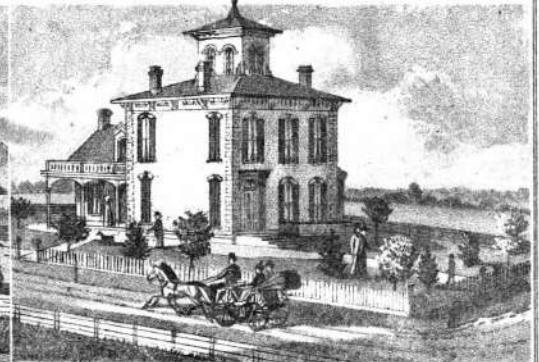

RES. OF CAPT. T. C. HARRIS, BAIRD AVE. NORTH SUBURBS OF KIRKSVILLE MO.