

# ILLUSTRATIONS



W. E. WHITLOW,  
Secretary Fulton Commercial Club,  
and City Attorney,  
FULTON, MO.



CARL GLOVER,  
Proprietor of South Callaway's  
most up-to-date Clothing Store,  
MOKANE, MO.



W. H. HARVEY,  
Judge of County Court,  
Eastern District,  
STEEDMAN, MO.



JOHN B. HARRIS,  
Probate Judge,  
FULTON, MO.



ROY Y. DUNHAM,  
Deputy Recorder of Deeds,  
Callaway County,  
FULTON, MO.



E. W. MARTIN,  
R. F. D. No. 1,  
AUXVASSE, MO.



CALLAWAY COUNTY COURT HOUSE, FULTON, MISSOURI.



L. D. THOMPSON,  
NEW BLOOMFIELD,



DAVID S. SMITH,  
R. F. D. No. 3,  
FULTON, MO.



L. E. BAURICHTER,  
Breeder of Pure Bred Double  
Standard Polled Hereford Cattle  
and Registered Hampshire Swine,  
NEW BLOOMFIELD, MO.



THOS. H. HALLEY,  
Clerk of County Court,  
FULTON, MO.

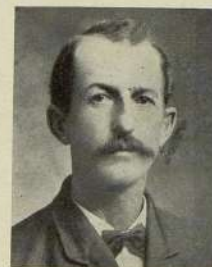

JOHN N. SAMPSON,  
County Assessor of Callaway  
County from 1901 to 1909,  
R. F. D. No. 2,  
FULTON, MO.



P. M. FOX,  
Proprietor of  
"Cedar Row Stock Farm,"  
FULTON, MO.



MR. AND MRS. ALBERT P. LEDERLE,  
BACHELOR, MO.



HENRY STOCK AND FAMILY,  
R. F. D. No. 1,  
TEBBETTS, MO.



MR. AND MRS. C. W. HAWKINS,  
R. F. D. No. 1,  
WILLIAMSBURG, MO.



MR. AND MRS. J. W. DOLMAN,  
TEBBETTS, MO.

# ILLUSTRATIONS



H. D. BROWN,  
NEW BLOOMFIELD, MO.



JOHN H. RENNER,  
R. F. D. No. 5,  
FULTON, MO.



G. E. KYGER,  
NEW BLOOMFIELD, MO.



J. D. HALL,  
TEBETTS, MO.



J. S. MCGHEE,  
CARRINGTON, MO.



CLYDE E. GLENNEN,  
NEW BLOOMFIELD, MO.



JAMES PEACOCK,  
R. F. D. No. 2,  
FULTON, MO.



DR. J. C. WILKES,  
Veterinarian,  
McCREDIE, MO.



ALVA S. RENOE,  
R. F. D. No. 2,  
GUTHRIE, MO.



GROVE R. SELBY,  
R. F. D. No. 8,  
FULTON, MO.



PHOTOGRAPH FROM  
C. T. WILSON,  
R. F. D. No. 1,  
NEW BLOOMFIELD, MO.



MR. AND MRS.  
CHARLIE HUDSON  
GUTHRIE, MO.



DR. W. H. WILLIAMSON,  
MORANE, MO.



MR. AND MRS.  
ADOLPH SCHMID,  
PORTLAND, MO.



MR. AND MRS. HARRY ELLEY,  
TEBETTS, MO.



HOME OF T. B. HOOK,  
FULTON, MO.



S. B. GILBERT,  
FULTON, MO.



RESIDENCE AND BARN OF  
HOLLIS CREWS,  
STEPHENS, MO.



N. B. LAWRENCE,  
FULTON, MO.



RESIDENCE OF L. M. EVANS,  
R. F. D. No. 2,  
NEW BLOOMFIELD, MO.

# ILLUSTRATIONS



WESTMINSTER COLLEGE,  
FULTON, MO.



PHOTOGRAPH FROM G. W. KEMP,  
AUXVASSE, MO.



FULTON PUBLIC LIBRARY,  
Board of Directors.—Walter F. Henderson, President; Mrs. W. E. Jameson, Vice President; Miss Elizabeth H. Kerr, Secretary; Millard F. Thurston, Treasurer; Miss Ada Bush, Mrs. E. N. Tuttle, D. P. Bartley, J. T. Bush, D. S. Gage, Miss Francis F. Watson, Librarian; Miss Sarah Coons, Assistant Librarian.  
FULTON, MO.



SYNOICAL COLLEGE,  
FULTON, MO.



RESIDENCE OF DR. W. H. WILLIAMSON,  
MOKANE, MO.



RESIDENCE OF J. A. REPPER, JR.,  
HOLTS SUMMIT, MO.



"NEVILLE HEIGHTS,"  
Residence of Dr. Geo. F. Rootes,  
TEREBETS, MO.



PHOTOGRAPH FROM SYNOICAL COLLEGE,  
FULTON, MO.



"FLORAL HILL,"  
Residence of R. H. Tyler,  
FULTON, MO.



RESIDENCE OF J. W. PIERCE,  
AUXVASSE, MO.



RESIDENCE OF FRED ILLIG,  
PORTLAND, MO.



RESIDENCE OF H. T. CONGO,  
NEW BLOOMFIELD, MO.



"MAPLE GROVE FARM,"  
M. E. Forsee, Proprietor,  
R. F. D. No. 4,  
FULTON, MO.



"FAIRVIEW FARM,"  
Residence of P. J. Anderson, R. F. D. No. 1,  
FULTON, MO.



RESIDENCE OF J. R. GULLETT,  
FULTON, MO.



RESIDENCE OF C. A. RENOE,  
R. F. D. No. 3,  
FULTON, MO.



RESIDENCE OF H. H. BROWN & SON,  
R. F. D. No. 3,  
FULTON, MO.



PHOTOGRAPH FROM E. S. LINK,  
WAINRIGHT, MO.



RESIDENCE OF JOHN J. ALLEN,  
GUTHRIE, MO.



HOME OF B. M. YATES,  
R. F. D. No. 2,  
MCCREDIE, MO.

# ILLUSTRATIONS



RESIDENCE OF HENRY SCHMIDT,  
MORANE, MO.



RESIDENCE OF G. E. BARROW,  
NEW BLOOMFIELD, MO.



FARM HOME OF E. C. HOLMAN,  
FULTON, MO.



FARM HOME OF W. E. AND J. C. GLENN,  
FULTON, MO.



RESIDENCE OF M. E. JONES,  
SHAMROCK, MO.



RESIDENCE OF W. W. KYGER,  
R. F. D. No. 1,  
NEW BLOOMFIELD, MO.



RESIDENCE OF MRS. T. J. HANCOCK,  
R. F. D. No. 5,  
FULTON, MO.



RESIDENCE OF EDWARD EDMUNSON,  
R. F. D. No. 7,  
FULTON, MO.



RESIDENCE OF U. F. MYERS,  
R. F. D. No. 2,  
GUTHRIE, MO.



RESIDENCE OF G. L. SMITH,  
R. F. D. No. 1,  
WILLIAMSBURG, MO.



RESIDENCE OF A. G. SULLINS,  
R. F. D. No. 7,  
FULTON, MO.



RESIDENCE OF W. M. OVERFELT,  
AUXVASSE, MO.



SCENE ON FARM OF F. L. KENNETT,  
R. F. D. No. 2,  
STEPHENS, MO.



SCENE ON FARM OF ARNOLD BEDSWORTH,  
GUTHRIE, MO.



HOME OF HUBERT NEWSOME,  
NEW BLOOMFIELD, MO.



RESIDENCE OF C. T. THOMASSON,  
WILLIAMSBURG, MO.



RESIDENCE OF W. F. ROBNETT,  
R. F. D. No. 2,  
STEPHENS, MO.



HOME OF O. H. CRAGHEAD,  
NEW BLOOMFIELD, MO.



RESIDENCE OF W. P. HOLT,  
NEW BLOOMFIELD, MO.

# ILLUSTRATIONS



BLACKSMITH SHOP OF OLLIE SIMS,  
FULTON, MO.



RESIDENCE OF W. R. HERRING,  
GUTHRIE, MO.



RESIDENCE OF E. CHARLES YOUNG,  
R. F. D. No. 3,  
FULTON, MO.



FARMERS BANK,  
STEPHENS, MO.



RESIDENCE OF B. BEASLEY,  
FULTON, MO.



HOME OF JOHN WILLIAM GREGORY,  
BACHELOR, MO.



PHOTOGRAPH FROM BEN CURTIS,  
R. F. D. No. 1,  
BACHELOR, MO.



HOME OF A. D. BROOKS,  
Former Home of Judge T. A. Brooks,  
R. F. D. No. 4,  
FULTON, MO.



RESIDENCE OF LON BISHOP,  
WELLSVILLE, MO.



"CEDAR ROW HEREFORDS,"  
P. M. Fox, Proprietor,  
FULTON, MO.



RESIDENCE OF R. T. FENLEY,  
STEPHENS, MO.



A GOOD ROAD MOVEMENT  
Sam Finley's Steam Tractor in action on the  
Cason Hill. Photograph from Sam Finley,  
R. F. D. 2,  
NEW BLOOMFIELD, MO.



RESIDENCE OF S. H. RICHARDSON,  
WILLIAMSBURG, MO.



W. MONROE GLENN,  
and his friend, "Generous 7th," Photograph from W.  
E. and J. C. Glenn,  
FULTON, MO.



SCENE ON FARM OF D. S. PEARRE,  
R. F. D. No. 2,  
NEW BLOOMFIELD, MO.



PHOTOGRAPH FROM W. T. DUNN,  
AUXVASSE, MO.



BARN OF C. T. THOMASSON,  
WILLIAMSBURG, MO.



SOME FINE SHEEP ON THE 250 ACRE  
FARM OWNED BY J. P. DEARDORFF.  
This farm is covered with blue grass and  
Walnut Timber.  
BACHELOR, MO.



PHOTOGRAPH TAKEN ON FARM OF  
A. E. KEMPER,  
FULTON, MO.