

PENNSBORO CEMETERY
 DADE COUNTY, MISSOURI

Location: R 26, T 30, Sect. 18
 Washington Township, Dade Co.

Information from the tombstones of this cemetery was copied by Wealtha Scott, with the help of her family. Additional information came from the cemetery record book compiled by Perrine Owen and continued by Mr. & Mrs. Truman Allison. Mr. & Mrs. Allison contributed additional information from their personal knowledge. Other information came from the files of legal records and newspaper clippings checked by Z. Hazel Yates and Wealtha Scott.

This is part of a continuing effort to copy all Dade County cemeteries.

Pages 1 - 26	are	Arcola - Hickory Grove
27 - 34		Weir
35 - 42		Stockton family
43 - 60		Ray Spring
61 - 74		Daughtrey
75 - 82		Buchanan
83 - 85		Cantrell
86 - 110		Hampton
111 - 202		Pennsboro

Published by

DADE COUNTY MISSOURI HISTORICAL SOCIETY
 c/o Z. Hazel (Whitley) Yates
 Publication Chairman

207 McPherson

Greenfield, Missouri 65661

PENNSBORO CEMETERY

The following records of Pennsboro Cemetery have been in progress for a long time. Their publication has been long promised. We have found, in working with historical records that there never comes a time when we are satisfied with the accuracy or completeness of what we have--yet the time and effort involved in further searching and rechecking are not justified by the information that might be obtained. So it is with this book.

The oldest burials indicated on the tombstones here are those of four members of the Hudspeth family, with the earliest death date 1844. The earliest birthdate is David Hudspeth in 1777, with Martha E. Faires, Solomon Forshey, Giles Hudspeth, Henry Sater, D. W. Scott, William Snadon and Jane Snadon coming before 1800.

I volunteered to copy the tombstones in Pennsboro Cemetery with no apprehension about my ability to get it done. There came a need for surgery when I was part way through and complications stretched recovery time. When I got back to it, many of the questions that I would have rechecked had been lost. So I have more than the usual apprehensions that you will find more mistakes in this book than I want to accept responsibility for. I hope you will be forgiving.

The job of listing this cemetery was made easier by the cooperation of Truman and Blanche Allison. They shared with me the available records of the cemetery including the lot plan. Then after I had exhausted the other resources available, they gave many family relationships from their knowledge of the people and the neighborhood.

My husband George and sons Don and James (and his wife Jackie) have helped; not because they were especially interested in getting down on their hands and knees and cleaning old tombstones, but just because I needed help. I very much appreciate their tolerance of my hobby.

There are many funeral home markers in the cemetery, too old to read yet obviously marking places of burial. There are also a number of native stones and there are also probably some grave sites not marked at all. We hope that the publication of this much information will lead to the accumulation of more. It is hoped that a sheet of corrections and additions can be issued at some time in the future; so we request your help. If you find an error or if you can supply information about someone we missed or if you can add information about family relationships that we do not have, we would appreciate it. We have added to the bare facts on the tombstone, such additional information as we were able. If you can make additions and will share the information with Mrs. Bill (Hazel) Yates or myself, we will incorporate it into later publications.

Wealtha Scott
822 Horseshoe Drive
Webb City Mo. 64870

Dade County Historical Society
Mrs. William Yates
Publications Chairman
207 McPherson
Greenfield, Missouri 65661

27 July 1974

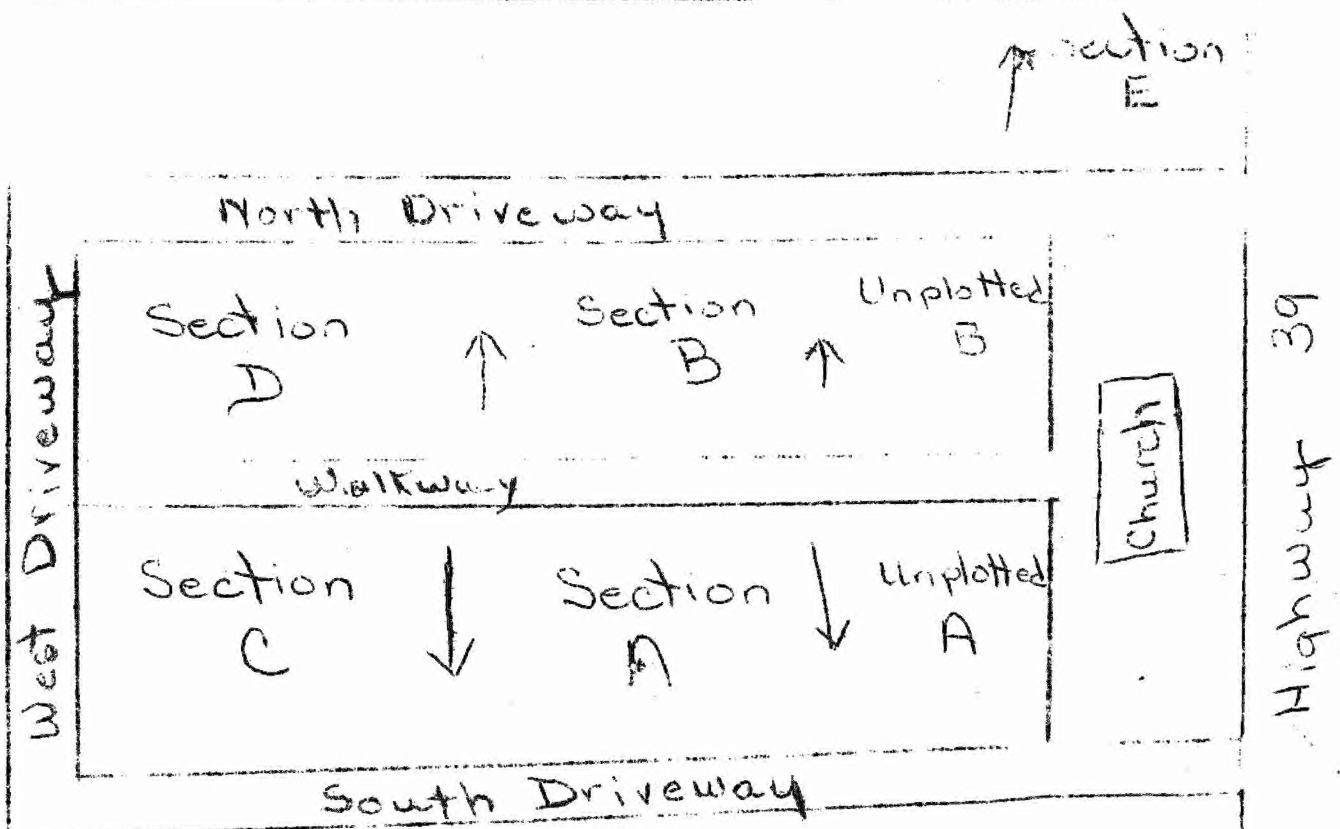

Pennsboro Church and Cemetery are located on Highway 39 at a point about midway between Greenfield and Miller, near the southern edge of Dade County. The church at the present time is used as a community gathering place and for special services (funerals, Memorial Day, etc.).

The above sketch gives the general layout of the cemetery. The two sections directly behind the church (shown as Unplotted A and Unplotted B) were not laid out in lots. The other five sections have been planned by lots. The sections in A, B, C, and D contained 8 lots each--2 rows of four graves. Section E has been planned in lots of 4 grave each in one row.

This listing was made by walking the rows in the main part of the cemetery from the center walkway. Sections A and C were walked from the center walkway to the south road. Sections B and D were walked from the center walkway to the north road. Section E was walked from the roadway to the north edge. These are indicated in the above sketch by arrows.

INFORMATION UNDERLINED ON THE FOLLOWING PAGES IS THE INFORMATION FOUND ON THE TOMBSTONE. ALL OTHER INFORMATION HAS BEEN ADDED FROM OTHER SOURCES.

SECTION: Unplotted A, Row A (from Middle Walkway to South)

J. E. MASON 18 July 1873 - 31 Aug 1898

Spaces

3 Funeral Markers (unreadable)

Space

Nancy M. CAMPBELL 1851 - 1936Charles Gordon CAMPBELL 9 Sept 1915 - 30 June 1932Billy Edwin SEXTON 1934 - 1935Carry Lynn ALKES 1956 - 1958

Space

Lynville Son of C.C. and U.M. HUGHEY 11 Feb 1911 - 3 Mar 1913Clifford Son of C. and V. HUGHEY 11 Dec 1901 - 11 Jan 1902William Washington PARKER 10 March 1873 - 6 Apr 1940 b. Oregon Co. Mo
Son of James and Mary (Vaughn) ParkerPrudence A. PARKER 24 Jan 1884 - 7 June 1953

2 Spaces

Sarah HURST 1 Feb 1818 - 6 Mar 1896G. W. WATKINS 4 Mar 1854 - 7 Oct 1937

SECTION: Unplotted A, Row B (from Middle Walkway to South)

Jesse F. MARSH Son of P.P. and R. MARSH 15 Apr 1897 - 16 Jan 1899Presley Patterson "Pat P" MARSH 1 Jan 1872 - 25 Jan 1953 b. Dade Co. Mo
Ada (Stapp) MARSH 9 Feb 1870 - 28 Nov 1953

Space to end of row

SECTION: Unplotted A, Row C (from Middle Walkway to South)

Ada Ruth GRAGG 25 Sept 1901 - 16 Sept 1902
Inf. Dau. of A.E. and M. C. GRAGG d. 12 Feb 1900 (reverse of same stone)M. Elsie GRAGG 8 Aug 1861 - 2 Feb 1907

Spaces

SECTION: Unplotted A, Row C (continued)

John D. MYERS 8 Mar 1875 - 2 Mar 1915Edna Mae MYERS 24 Mar 1904 - 7 Aug 1905Felma Jane MYERS 22 Apr 1907 - 23 May 1909Margie Rean MYERS Stillborn 8 Apr 1911Becky Lynn MYERS Stillborn 24 June 1912

Space

Ed N. PARNELL 1881 - 1935Lydia A. PARNELL 1882 - June 1964Caroline STEGALL _____ - 1920Oscar J. ENSIGN 10 Oct 1852 - 20 Apr 1928

SECTION: Unplotted, Row D (this is an uneven row)

Ethel (Parnell) ORCUTT (broken stone, no dates)Baby SMITHCarl RAMEY 21 July 1904 - 19 Jan 1905 The infant son of S.C. & Allie RameyAda F. HOUSTON 1927 - 1929

Space

Baby MORROW b & D 21 July 1932

Spaces

Allie B. BLAIR 1900 - 1941

Native Stone

Space to end of row

SECTION: Unplotted A, Row E

Ferdie Otis PARNELL 8 Mar 1908 - 17 Apr 1953SNADON b & D 31 July 1902 Infant Son of James M & L. M.

Native Stone

SECTION: Unplotted A, Row E (Continued)

Amanda PARNELL 1851 - 1922Scott PARNELL 1852 - 1932Furn BOWLES 20 Jan 1917 - 7 Oct 1917 Dau. of Oscar & Gertrude BowlesOscar BOWLES 1871 - 1960Gertrude (Hudspeth) BOWLES 1883 - 1973 Dau. of Sid HudspethThelma L. JONES 1904 - 1947Lewis C. FLANIGAN 1875 - 1934Mary E. "Mollie" FLANIGAN 1880 - June 1953 Maiden name: Epps

Space

Bonnie Mae FLANIGAN 1923 - 1923FLANIGAN Infant Son 1921 - 1921Mattie Francis FLANIGAN 1919 - 1919Inf. Dau. FLANIGAN 1917 - 1917

Spaces

SECTION: Unplotted A, Row F

John Babe EPPS 1861 - 1 Apr 1901

Spaces

LON COCK 28 Sep 1887 - 30 May 1939 b. Dade Co Mo d. Lockwood Mo.
Son of Jim CookTressie COOK 1892 - 1919Billy C. FRENCH 1855 - 1928Margaret K. FRENCH 1852 - 1915

Space

Roberta MALLORY 22 Sep 1927 - 2 Nov 1933

Space

Albert James AUSTIN 1887 - 1972Ora Dell AUSTIN 1889 - 1924

Space

Alonzo TULL 27 Nov 1854 -Martha S. TULL 28 Feb 1865 - 13 July 1939Lieutishie F. EPPS 1843 - 1928

Spaces

SECTION: Unplotted A, Row G

Native Stone

Mary Ann COOK d. 14 Mar 1960, age 92 yr 7 mo 0 da (Funeral Marker)
Widow of John. No known survivors.

Funeral Marker (unreadable)

Louisa (Cook) DAUGHTREY 1883 - 1926. Wife of Tom Daughtrey.

Native Stone

Vernie COOK (no dates)

TREE

Jim COOK (no dates)

Caney COOK 23 Jan 1887 - 23 Nov 1930

John W. GILMORE 22 Aug 1830 - 13 Feb 1899

Jimmy Lee CLABOUGH 7 Sep 1950 - 23 Dec 1967.
Son of Elgin and Juanita (Austin) Clabough

J. W. HOGUE 7 Feb 1856 - 7 May 1937

Nancy C. CALL 25 Apr 1865 - 30 May 1961

J. S. CALL 23 Mar 1862 - 2 May 1933

Spaces

SECTION: Unplotted A, Row H

Spaces

Martha E. LEWIS 30 Nov 1855 - 18 May 1897

Space

Howard SALLING 3 June 1900 - 17 Oct 1900. Son of M. & S.E. SALLING

2 spaces

Josephine HENSLEE 1853 - 1930. Wife of B.S. Henslee

Funeral Marker (unreadable)

Space

SECTION: Unplotted A, Row H (continued)

Sarah MERRICK 3 Apr 1846 - 18 Jan 1929Hawk MERRICK 1856 - 1928

SECTION: Unplotted A, Row I

Berry BOWLES 17 Feb 1881 - 24 Sep 1904M. D. MERRICK 9 Dec 1833 - 3 Dec 1902Cassella MERRICK wife of M.D. Merrick 28 Mar 1837 - 8 Feb 1896Nora MERRICK 2 Mar 1872 - 27 Jan 1962Billy MERRICK 11 May 1897 - 20 May 1954Seth MERRICK 1874 - 1923

Spaces

John T. BOWLES 9 May 1873 Dade Co Mo - 16 Oct 1932
Son of Alexander and Narcisus (Steeley) Bowles. Both born in Dade Co Mo.Lula B. BOWLES 15 Apr 1875 - 26 July 1947Caldona BOWLES 27 Feb 1905 - 7 June 1917 Dau of J.T. and L.B. BowlesArthur G. BOWLES 18 July 1897 - 27 Feb 1910 Son of D. & G.

Spaces

Joseph D. MERRICK 26 Aug 1845 - 17 June 1925 Civ Fed. Vet.Josephine B. MERRICK 26 Oct 1853 - 28 Apr 1941 His Wife.

Space

J. M. ANDERSON 22 Aug 1880 - 22 Feb 1910

Spaces

SECTION: Unplotted A, Row J Merrick headstone, see footstones, Row I
No other markers

Section: Unplotted A, Row K

Spaces

Tempie (Bowles) JONES 15 Nov 1887 - 16 Sept 1906. Wife of Walter Jones

2 spaces

Perry V. BOWLES 12 June 1906 - 11 June 1908. Son of Perry & Viola BowlesPerry BOWLES 4 July 1878 - 10 June 1948
H. Viola (Swadley) BOWLES 28 Mar 1893 -

Spaces

SECTION: Unplotted A, Row L

Opal WEST 1907 - 1932Claude HUDSPETH 1881 - July 1951. Son of Gideon and Mary.
Lydia Ellen "Sissie" HUDSPETH 1878 - 1961 Wife of ClaudeAugusta HUDSPETH 30 Oct 1875 Dade Co Mo - 27 May 1940. SingleCatherine HUDSPETH 6 Oct 1869 - 22 Mar 1941

2 spaces

Benjamin F. MOORE 29 Sep 1830 - 5 Mar 1890. Vet: Civ ConfMary R. (Caldwell) Davis MOORE. d. 28 June 1900. Age 64 yearsLouisiana M. (Caldwell) STURDY 1846 - 1929. M(1) Robert McGehee. M(2)
James Marion Sturdy. 18 Oct 1876. Dau. of B. F. & Susan Caldwell.

Several Spaces

Native Stone

Spaces

Elizabeth P. SPARKS 26 Sep 1871 - 5 Dec 1940. Dau of Milton and Locky
(Grider) Wommack, Audrain Mo.Greenup S. SPARKS 1865 - 1943.Ruby Alleen SPARKS 13 Jan 1918 - 23 Dec 1921 Baby

Spaces

SECTION: Unplotted A, Row M

Maurice E. JOSLIN Son of J.T. & M Joslin 6 Aug 1875 - 20 Jan 1896Infant JOSLIN Son of L.C. and E. Joslin 26 Jan 1905 - 27 Jan 1905

Space

Joseph T. JOSLIN Co E 85 Ind. Inf.

2 Spaces

Enos F. SCROGGS Co L 6 MO Cav

Space

C. M. SCROGGS 1872 - 1922
Sidney (Russell?) SCROGGS 1882 - 17 Sep 1958Paula Jean DAUGHTREY 1932 - 1933 Dau. of Paul and Dollie (Scroggs)
Daughtrey

Spaces to end of row

SECTION: Unplotted A, Row N

Thomas D. TRIMBLE d. 17 Feb 1899 81 yrs

2 spaces

Mary E. SATER 23 Nov 1846 - 9 Dec 1934J. F. McGEHEE 23 June 1868 - 24 May 1906William A. IRWIN 3 Sep 1864 - 9 Dec 1918Lucinda NORRIS 14 Feb 1868 - 3 Dec 1952

Spaces

Glenn Dale BOWLES 5 June 1929 - 24 Jan 1932Ellen Marie BOWLES 25 Feb 1931 - 13 Aug 1933

Children of Clinton B. and Ellen (Alexander) Bowles

2 spaces

Clinton B. BOWLES 27 Feb 1883 - 8 Apr 1962 Son of Alex and Narcissus Bowles. M(1) Dasha Brown, 11 children. M (2) Ellen Alexander, 3 children.Dasha Alice (Brown) BOWLES 27 May 1886 - 4 Sep 1921Narcissus (Steeley) BOWLES 1850 - 1943

Spaces to end of row

Section: Unplotted A, Row O

Joseph C. BERRY Jr. 19 Sep 1882 - 31 Jan 1901. Son of N. E. and J. BerryManay BERRY 11 Nov 1843 - 1 May 1918. Wife of J.C. BerryJoseph C. BERRY 25 Dec 1844 - 25 Apr 1922Susan A. BERRY 5 Mar 1884 - 17 Sep 1919

2 spaces

Mollie V. BERRY 8 Mar 1887 - 3 Jan 1910. Wife of Reuben BerryWilbert BERRY 15 Apr 1906 - 20 Apr 1906 Son of R. & M.E. BerryRuby M. BERRY 13 Dec 1909 - 22 Feb 1910. Dau of R. & M. E. BerryReuben BERRY 29 Jun 1885 - 16 Aug 1963Nora (Gibson) BERRY 18 Sep 1888 - 30 Mar 1972

Spaces to end of row

Section: Unplotted A, Row P

Waren DENNIS

Nora DENNIS

Annabelle Dennis VANCE Ma --- 1939 (Funeral Marker)

Several Spaces

W. Oscar MARSH 2 Jan 1914 - 1 Sep 1954 Masonic Emblem.
Son of Al and Mildred Marsh

Mildred (Barker) MARSH 13 July 1895 - 9 Nov 1945. Dau of Joseph & Mary Barker.
Al MARSH - 20 Sept 1890 - ##

Spaces to end of row

Section: Unplotted A, Row Q

Nora A. BIRD 26 Apr 1888 - 23 Dec 1903 15 y 8 m 28 d
Minta F. BIRD 6 Jan 1887 - 28 Dec 1903 16 y 11 m 17 d

William Thomas BIRD 1859 - July 1947. b. Dade Co Mo
Louisa N. (Speer) BIRD 1867 - 1945

Space

Funeral Marker (unreadable)

Funeral Marker (unreadable)

3 spaces

Elijah BOWMAN 1855 - 1933 Father
Ollie L. BOWMAN 1877 - 1967 Mother m(2) _____ Clevenger

Mae BOWMAN 20 Oct 1899 - 28 Dec 1930

Jesse M. BARKER 7 Feb 1888 - 9 Feb 1921. Batry A - 89 Div, 342nd U.S. Field
Son of Joe and Mary Barker Artillery

Joseph BARKER 1848 - 1925
Mary Frances (Speer) BARKER 1856 - 23 Dec 1947

SECTION: Unplotted B, Row A

Martha STOCKTON, wife of S.A. Stockton 8 Oct 1827 - 26 Aug 1878Infant MERRICK, son of N.B. & V.C. Merrick 2 Mar 1907 (one date)Napolian B. MERRICK 1872 - 1940Valeria C. MERRICK 1873 - 1919William A. ROBERTSON 19 Nov 1848 - 6 Sept 1914Sarah E. ROBERTSON 8 Dec 1855 - 5 Dec 1932

Space

William BOWLES 1833 - 1915 Trp 1 15 Regt Mo Cav.Jane BOWLES d 11 Feb 1919Jack STAUMBAUGH d. March 1913

2 spaces

Jacob K. McCLURE 25 May 1810 - 28 May 1903Noah W. McCLURE 1874 - 1954M. Annie McCLURE 1877 - 19--Ralph McCLURE 28 June 1900 - Aug 1900. Son of N.W. & M. A. McClureEmma (Bowles) Gambill 14 Jan 1868 - 22 Dec 1924

2 spaces

DeKalb B. BOWLES 1 Feb 1827 - 25 Mar 1923 CO I 15 Regt Mo CavE. F. BOWLES 7 June 1838 - 21 June 1913Letha Alice GAMBILL 9 June 1891 - 7 Sept 1895B. Franklin GAMBILL 11 Dec 1855 - 1 Mar 1915 1860 Census # 37Missouri B. (Bowles) GAMBILL 4 May 1864 - 11 Dec 1950Mary Ann GAMBILL 1897 - 19--Henry GAMBILL 1861 - 1930 m. Emma Bowles 20 Feb 1884 at Newkirk.

SECTION: Unplotted B, Row B

Clark B. HUDSPETH 6 Dec 1878 - 31 Julv 1908 Son of Gideon and Mary E.R. Catherine (Jonos) HUDSPETH 13 Nov 1880 - 10 Sept 1907. His Wife.Gideon T. HUDSPETH 2 Sept 1849 Mo - 6 May 1914 Son of Benjamin & SallyMary E. HUDSPETH 10 Mar 1849 - 6 Feb 1914 His Wife

Dau. of Edwin H. and Martha Merrick

Section: Unplotted B, Row B (continued)

William C. HUDSPETH 27 Nov 1869 - 8 July 1934 Son of Gideon and Mary E.
Murty M. HUDSPETH 1 Oct 1873 - 6 Oct 1945

Several Spaces

Lawrence BOWLES 1867 - 1946
Bell BOWLES 1867 - 1921

Isaac Loren BOWLES 1891 - 1948

Several Spaces

William L. NEWKIRK 16 Jan 1860 - 8 Apr 1935
M. Belle NEWKIRK 8 Aug 1865 - 23 Sept 1956 Dau of B.J.J. Marsh

Elgie T. NEWKIRK 5 Feb 1900 - 2 Apr 1912 Our Darling Boy

ALEXANDER family stone

J. Preston ALEXANDER 27 Jan 1860 - 14 July 1927
Missouri E. ALEXANDER 2 Sept 1860 - 1 Dec 1953

Bessie ALEXANDER 27 Dec 1889 - 11 July 1897
Tomia ALEXANDER 21 Mar 1885 - 14 July 1897
 Children of J.P. and M.E. Alexander

James A. ALEXANDER 2 July 1883 - 16 Nov 1930
Bertha E. ALEXANDER 2 Mar 1882 -

Unmarked Grave

Unmarked Grave

Spaces to end of row

SECTION: Unplotted B, Row C

Elver Andrew NEWKIRK 26 Sept 1864 - 3 Mar 1940 M (1) Luella Moore M(2)
 Stella Hunter.. Son of Abram T. Newkir
Stella (Hunter) NEWKIRK 5 Feb 1879 - 24 May 1966

Luella (Moore) NEWKIRK 1865 - 1895
Sarah Elmina NEWKIRK 1885
 Wife and daughter of E.A. Newkirk

space

Infants of E.A. and Stella Newkirk
 20 Sept 1901

9 Oct 1904 - 11 Dec 1904
 31 Aug 1906 - 17 Nov 1906

Section: Unplotted B, Row C (continued)

Myrtie L. Renfro NEWKIRK 1872 - 25 Dec 1898 Wife of J. E. Newkirk

Dau. of Lewis and Mary (Moore) Renfro

Grace B.M. NEWKIRK 5 Sept 1898 - 26 Feb 1899 (on side of stone)Jacob E. NEWKIRK 1862 Jackson Co. Ind. - 1936 FatherOllie A. (Neal) NEWKIRK 1878 - 19-- 2nd wife of Jacob E. Newkirk.

Dau. of John and Ida (Allison) Neal. D. 16 Oct 1972 Norwalk California

Space

Abraham T. NEWKIRK 13 Sept 1831 Ohio - 7 Jan 1902Elizabeth (Ruddick) NEWKIRK 8 Aug 1831 Indiana - 10 Jan 1918

Spaces

James M. BROWN 14 Feb 1894 - 7 Nov 1897 Son of B. & S.F. BrownSarah Flora BROWN 1874 - 5 Nov 1956Bruce BROWN 1871 - 1944

SECTION: Unplotted B, Row D

Benjamin C. YOUNG 1862 - 1947Rcetta YOUNG 1863 - 9 Apr 1951

2 Spaces

Gladys Tim BREWER 20 Dec 1905 - 17 Apr 1966Flossie M. SOMERS d 11 Nov 1892. 5 yrs 7 mo 28 da.Dau. of C.L. and C.A. SomersAnna BREWER 1903 - 1904. Dau. of W.H. and R.L. BrewerW. H. BREWER 1870 - 1926

Masonic Emblem

Rosa Lee (Bryant) BREWER 10 Feb 1864 - 1950 Dau. of T. M. and Minerva F.
(Thompson) Bryant.Minerva Frances (Thompson) BRYANT 12 Sept 1844 - 4 Jan 1895T. M. BRYANT (Dr.) 2 May 1837 - 5 Oct 1901. son of Dr. David Bryant of KY
M(1) Minerva F. Thompson. M(2) Irene () Poindexter. Widow of
Tim Poindexter

Spaces

Haddon G. TERRELL 1901 - 1927 Our Loved One m. Beatrice Newkirk

Spaces

Mettie BOWLES 25 Oct 1900 - 31 Jan 1922 Dau of D. & I.M. BowlesLillie M. BOWLES 1882 - 19--Delbert BOWLES 1874 - 1958

Spaces

SECTION: Unplotted B, Row E

Several spaces

T. J. ADAMS 6 May 1835 - 28 Mar 1895Mary E. (Bryant) ADAMS 1 Oct 1837 1916. Wife of T. J. AdamsInfant ADAMS Son of R. L. & Dora ADAMSDora ADAMS 17 Jan 1863 - 23 Sep 1899 Wife of R. L. Adams

Several Spaces

Mary J. (Bowman) BROWN 8 Feb 1849 - 8 June 1895. Wife of J. W. Brown
Dau. of Dave Bowman

Several Spaces

SECTION: Unplotted B, Row F

Several Spaces

3 Native Stones

Oliver T. HAMIC 28 Feb 1880 - 20 Mar 1880Anna HAMIC 11 Oct 1884 - 14 Oct 1884

Space

2 Native Stones

Mrs. Susan RUBART d. 27 Dec 1889 67 years

Several spaces

Byna Marie PATTEN 1924 - 1926 Dau. of Libby PattenC. C. (Lum) PATTEN 1887 - 30 Oct 1958 Father
Son of Albert and Amanda (Speer) Patten. Struck by car while riding
bicycle.Libbie (Fowler) PATTEN 1895 - ---- Mother

Several Spaces

M.C. "Mack" REITZ 8 Aug 1868 - 14 Aug 1959Susan J. REITZ 26 Dec 1872 - 21 Mar 1931

(no children)

Section: Unplotted B, Row G (Partial Row, begin just north of tree)

Robert HUGHEY 1824 - 1889 Missouri Fvt Co I 15 Regt Mo Cav

Sarah E. HUGHEY 1841 -1918

3 spaces

M. E. HIXON 18 July 1815 - 1889 CASTEEL on base of stone
double stone with

N.F.E. CASTEEL 18 June 1885 - 29 Nov 1893

Spaces

Dora A. CUNNELS 30 Oct 1891 - 30 Dec 1891 Dau. of J. D. & M.A. Cunnels

James A. CUNNELS 8 July 1894 - 18 July 1896 Son of J.D. & M.A. Cunnels

Ida CUNNELS 11 Mar 1891 - 9 Oct 1896 Dau. of J.D. & M.A. Cunnels

Section: Unplotted B, Row H (Row curves around Tree)

Francis PHILLIPS 30 - Aug 1819 - (stone broken - Cemetery book says 1860)

Elizabeth Phillips 13 Mar 1825 - 6 Feb 1891 Wife of F. Phillips

Space

3 Native stones

Matilda C. BROWN 13 May 1850 - 30 Jun 1883

Vencent CARRICO 23 Feb 1819 - 5 Jan 1883

Eliza A. (Penn) CARRICO 11 Nov 1825 - 19 May 1874. Wife of V. Carrico
Dau. of William and Elizabeth Penn

2 spaces

Infant PATTEN son of L.I. & S.E. Patten. b & d 24 Oct 1889

Infant PHILLIPS Dau. of G. & Martha Phillips b & d 1892

John RUSSELL 1866 - 1894

James RUSSELL Co. A 7 Tenn Mtd Inf

Martha C. RUSSELL 1839 - 1920

Tree

Section: Unplotted B, Row H

M. Etta (Forshey) PATTEN 1864 - 1949
Albert PATTEN 1859 - 1920 m(1) Amanda Speer M(2) Etta Forshey

Amanda (Speer) PATTEN 1860 - 1892 Dau of Matthias & Mary (Hudspeth) Speer

Several spaces

Tom CARRICO

SECTION: Unplotted B Partial Row in between on west side of tree

Jack OLINGER 1843 - 1928
Margaret OLINGER 1853 - 1893

Inf. OLINGER dau. of Mr. & Mrs. A.J. Olinger 12 June 1893

Inf. BOGUE Son of Robert R. and Eliza (Olinger) Bogue 23 July 1893

SECTION: Unplotted B, Row I (Row is curved)

3 Native Stones and 2 spaces

James F. HOPPER 21 Dec 1816 - 18 Feb 1904

Mary S HOPPER 15 July 1816 - 1 May 1888 Wife of J.F. Hopper

Cornelius K. HOPPER 4 Oct 1847 - 10 Dec 1872 Son of J.F. and M.S. Hopper

Cornelius HOPPER 31 Oct 1872 - 10 Aug 1874 Son of C.K. and Nancy E. Hopper

Martha J. SATER 15 July 1857 - 13 Mar 1907

Mary BERRY 13 Nov 1844 - 27 Aug 1924

Space

Henry S.D.C. OLINGER 16 May 1875 - 21 Nov 1894 Son of J. & M. Olinger

Martha BRAGG 13 Dec 1827 - 14 Feb 1892 Wife of J.W. Bragg Our Mother

J. W. BRAGG 23 Dec 1821 - 23 May 1896

Samuel F. CARRICO 1872 - 25 July 1952 Wife, Emma, d. May 1960, buried Ray Spring Cem.

John T. CARRICO 10 Feb 1866 - 27 June 1934 Father

Elizebeth CARRICO 1839 - 1917 Wife of J. P.

J. P. CARRICO 14 Sept 1845 - 22 May 1905

G.M. CARRICO 30 Mar 1878 - 19 Mar 1904

Spaces to end of row

SECTION: Unplotted B, Row J

3 Native stones and 3 spaces

Caroline McCRIGER d 9 Mar 1859 19 yr 6 mo 6 da Wife of J.M. McCrigerB.C. CHAPPELL 30 July 1860 - 15 Dec 1896B. C. Hhappell also on side of stone
forMargaret CHAPPELL 2 Jan 1819 - 16 Feb 1896. Wife of James Chappell

3 spaces

Lillie (Marsh) OLINGER 2 June 1867 - 6 Apr 1893. Wife of George Olinger.
Dau. of B.J.J. and P. A. MarshFlossie F. OLINGER, Inf. Dau of George & Lizzie OlingerJames H. OLINGER, 28 Jan 1891 - 1903

4 spaces

William R. SNADON 10 Feb 1828 - 30 May 1908 Son
William SNADON Born in Virginia 21 Jan 1795 - Died in Texas 8 Feb 1863 Father
(this is a recent stone. The older stone for William is beside this double
stone and is still readable. The following stone, for his wife Jane, was
broken off and standing at the end of the row). William Snadon and Jane
Thompson were married in Trigg Co. Kentucky 24 May 1815Jane B. (Thompson) SNADON d 20 May 1850. Wife of Wm. Snadon. Aged 54 yrs 15 da

Native Stone

Stone (partial), unreadable

Several spaces.

SECTION: Unplotted B, Row K

About 9 spaces, including 2 unreadable stones and a Native Stone

Children of N. & M.E. FORSHEYElmer 1868John W 1870Delbert 1874Gone but not forgotten

Native Stone

Space

Solomon FORSHEY 18 Apr 1790 - 15 Oct 1878Barbra McGILL - 2 Dec 1802 - 22 May 1879

2 spaces

SECTION: Unplotted B, Row K (continued)

Frank C. HAIR 1875 - 28 June 1958. d. Burbank, Calif.Mary C. (Miller) HAIR 1878 - 1947. Daughter of William Miller.

Daughter

William L. MILLER 19 Jan 1852 - 1 Sept 1937Sarah E. MILLER 20 Sept 1850 - 14 Apr 1899 Dau. of Newel and Mary CatesFrankie MILLER 23 July 1880 - 16 Apr 1891 (reverse of above stone)

Father

Spaces to end of row.

SECTION: Unplotted B, Row L

About 6 spaces

Native Stone (2)

David MOORE d. 21 Aug 1860 Aged 65 ys 1 Mo. b. VANancy (Thompson) MOORE 17 Feb 1804 - 9 Feb 1858 Wife of David Moore
53 yrs 11 mo 21 days - our motherWilliam W. MOORE 13 Jan 1833 - 29 Mar 1858 Son of David & Nancy Moore
25 yr 2 mo 16 daJohn E. MOORE son of J.M. and S.M. M(stone chipped)

Native Stone

William F. MOORE son of J. M. & S. M. (unreadable)Leeanna E. MOORE 3 Jan 1864 - 3 Oct 1884 Dau of J.M. & SM MooreSarah M. MOORE 31 May 1832 - 23 May 1889 Wife of John Mc. Moore
56 yr 11 mo 22 da Dau of Benjamin F. and Susanah CaldwellNewel CATES 14 Sep 1809 - 21 Mar 1893. b. N.c.Mary Snadon CATES 11 Apr 1819 - 15 Jun 1879. Wife of Newel Cates. b. KY
Married 13 Aug 1846. Dade Co Mo. by Rev. R.T. Willis M.G.Eliza Mae MOORE 19 Aug 1873 - 20 Nov 1875. Dau of Benjamin F and Mary R MOORE.Eveline THOMPSON 10 June 1826 - 6 Feb 1886

Space

Guy B. MOORE 24 Apr 1868 - 1 Oct 1887. Son of J.P. and M.M. MooreAlexander Thompson SNADON 27 Aug 1822 - 6 June 1888. D. Eureka Springs Ark.
son of William and Jane (Thompson) Snadon
Maryamri Miller (Finley) SNADON 21 Feb 1834 - 11 Jan 1917
Dau. of George and Elizabeth (Dobyns) Finley

John M. MOORE, 27 July 1826 - 8 Jan 1901 Son of David and Nancy

SECTION: Unplotted B, Row M

Several spaces, a Native Stone, and a pile of broken stone

Jonathan PARIS d. 1859 (no stone)

Catharine PARIS 20 Nov 1847 60 yr 3 mo

Several spaces, and a broken off stone

Preston A. SATER 10 Feb 1875 -- stone broken (Cem. Record says 20 June 1876)
Son of W. R. and L. C. Sater

3 Spaces

Tell J. MOORE 10 Apr 1871 - 27 Dec 1889. Son of J.P. and M.M. Moore 18 yr 8 mo 11 da

Martha J. MOORE 25 Aug 1839 - 25 Nov 1918

Spaces to end of row

SECTION: Unplotted B, Row N

8 or 9 spaces

Andrew D. HUDSPETH 8 Jan 1809 - 16 Jun 1884. Masonic Emblem.
First wife was Nancy (d 1848). 2nd, Amanda.

From the Dade County Advocate, 26 June 1884:

Andrew D. Hudspeth died June 16, aged 75 years. Mr. Hudspeth came to this county at an early day and soon became identified with its interests. He was elected Probate Judge soon and afterwards served as Sheriff two terms in succession, during which time he officiated at the execution of the black man, Pete, who was hung for the murder of his master and mistress, the first and only time but one the extreme penalty of the law has been enforced in the county. He was a fond father to his children, and a loving husband to his wife, who are left to mourn under their great bereavement--Thus has closed the busy life of an honest man and a good citizen.

Space

Mary BAIN 15 Oct 1810 - 2 June 1852

2 spaces

Henry SATER 28 Mar 1785- 14 Mar 1854. m. Elizabeth Hudspeth

Giles HUDSPETH (Cem Book says 1784) - 10 Oct 1867. 83 yr 2 mo.

2 spaces

Sarah "Sallie" HUDSPETH 14 Aug 1817 - 7 Feb 1882. Wife of Benjamin Hudspeth

3 spaces

SECTION: Unplotted B, Row N (continued)

J. B. WADE, Son of W. L. & Alice Wade 12 Dec 1891 3 yrs 19 da.

Spaces to end of row

SECTION: Unplotted B, Row O

About 10 spaces

Hannah A. (Penn) BATES 22 Apr 1812 - 5 Feb 1852. Wife of Owen W. Bates. He m(2)
Emillia Mills 15 Mar 1854Martha E. REED b. 20 Oct 1834 Age 21 yrs.Andrew D. HUDSPETH Son of R. I. and A. Hudspeth 8 May 1879 - 15 Sept 1879William D. HUDSPETH Son of R. I. and A. Hudspeth 8 July 1873 - 7 Mar 1878Infant HUDSPETH 9 Mar 1885
Ruth C. HUDSPETH 16 May 1887 - 28 July 1887
Children of . I. and Adelpa Hudspeth

Space

Rufus I. HUDSPETH 7 Apr 1846 - 3 June 1903. Son of Andrew and Amanda
Adelpa HUDSPETH, his wife 31 Jan 1847 - 5 July 1907. Maiden name: Anderson

Spaces to end of row

SECTION: Unplotted B, Row P

3 Spaces

Morgan HUDSPETH Son of G. & D. Hudspeth. d 19 Aug 1844 19 yr 4 Mo.

Several Spaces and a broken stone

Mary HUDSPETH 25 March 1848 - 16 Aug 1848. Dau of A. D. and Nancy Hudspeth
Nancy HUDSPETH Wife of A. D. Hudspeth 10 Aug 1814 - 23 Aug 1848

Broken Stone

Susan M. COLDWELL Dau of B. F. and S. Coldwell. 23 Sept 1838 - 26 July 1855B.F. COLDWELL 23 Nov 1809 - 12 Aug 1867Susannah COLDWELL Wife of B. F. Coldwell 20 Mar 1812 - 30 Mar 1872

Several Spaces

Elizabeth D. CALDWELL 29 Sep 1843 - 26 Mar 1872. Dau of B.F. and Susan3 Native stones
Spaces to end of row

SECTION: Unplotted B, Row Q

Several Native stones, unevenly spaced

Discretion HUDSPETH d. 10 Oct 185? Stone is chipped. Cem. Record says 1855
in the 71 year 1850 Census # 530. wife of Giles Sr.

Peter A servant of H. & E. Sater. d. 1860, 34 years.

Jacob Blackwelder PARIS Co. C. 14th Mo. Cav.

Native Stone

Spaces to end of row

SECTION: Unplotted B, Row R

2 Native Stones, unevenly spaced, and then a number of spaces

MARTHA FAIRES Wife of Samuel Faires 21 Nov 1795 - 17 Oct 1859

Samuel FAIRES d. 16 Oct 1864 68 yrs 11? Mo 16 Da

Daniel H. SPEER 5 May 1820 - 27 May 1882. One of seven brothers

Elizabeth SPEER. Wife of D. H. Speer. Stone has been reset, death date cut off.
 Cem. Record does not give either.

Nora Amatie SLAKEL Dau. of William & Mary Slakel 26 May 1878 - 17 Sep 1879

Native Stone

Daniel R. SLAKEL Son of William & Mary Slakel 23 Nov 1874 - 22 Jan 1890

Thomas M. SPEER 1855 - 1930

Arvie Lee SPEER 29 May 1911 - 18 Nov 1919

Herald SPEER. Son of Guy Speer. Grandson of Thomas M. Speer.

SECTION: UNplotted B, Row S

George W. MARSH 4 Oct 1888 - 19 Nov 1892

Timma A BRYANT Son of T.M. and M.F. Bryant 1 yr 5 mo 5 da. d. 1 Nov 1871
 (cem. record)

Several spaces

Absalom RENFRO 15 Jan 1806 - 15 May 1875 69 yrs 4 mo. Masonic Emblem
 b. Lincoln Co. KY

Mary (Penn) RENFRO Wife of Absalom Renfro 16 Nov 1808 - 25 Aug 1895
87 Yr 9 M 9 Da O.E.S. Emblem b. Grainger Co. Tenn. Dau. of William and
 Elizabeth Penn. They are buried in Davidson Cemetery, Dade Co Mo.

Spaces to end of row

SECTION: Unplotted B, Row T

Mary Frances "Polly"(Hill) HUDSPETH 2 Apr 1809 - 7 Dec 1882John HUDSPETH Husband of Polly Hudspeth 27 Oct 1805 - 12 Sept 1851

Native Stone

Isaiah Coe HUDSPETH 16 Nov 1816 - 2 Nov 1846David HUDSPETH 7 May 1777 - 3 Aug 1848Clarisa HUDSPETH Wife of D. Hudspeth 1787 - 1858. 1850 Census # 536Highly SPEER Dau of T. & M. Speer 10 Apr 1853 - 4 Aug 1855Ralph SPEER Son of T. & M. Speer 2 Nov 1840? - 5 Aug 1855Clarecy SPEER Dau. of T. & M. Speer 9 Dec 1853 - 6 or 16 Aug 1855John G. SPEER Son of T. & M. Speer 7 Feb 1858 - 14 May 1860Virginia SPEER Dau. of T. & M. Speer d. 27 Jun 1867Benjamin F. SPEER Son of M. & L. Speer 21 June 1862 - 18 Mar 1869 (Cem Record)Mathias S. SPEER 9 Dec 1818 - 2 Feb 1891Almery (Hudspeth) SPEER Wife of Mathias S. Speer 25 Jan 1828 - 7 May 1893
b. Monroe Co. Ky. m. 20 May 1847 by R. T. Willis

2 Spaces

Native Stone

Spaces to end of Row

SECTION: Unplotted B, Row U

Ayers HUDSPETH Son of M.A. Hudspeth 24 Dec 1856Missouri G. HUDSPETH Dau. of B. & M. A. Hudspeth 9 Oct 1855 Age 2 yearsDaniel Wentworth SCOTT Sr 5 Jan 1797 - July 1860Elizabeth (Flinn) SCOTT His Wife 1805 - 18 Aug 1856James D. SCOTT 7 Mar 1855 - 25 Mar 1858 Son of D.W. & M.A. ScottInfant SCOTT, Dau of D.B. & T. J. Scott b & D 22 Nov 1871Hattie SCOTT Dau of D.B. & T.J. Scott 10 Mar 1873? -1874? (hard to read)Little Mettie SCOTT Dau of D.B. & T.J. Scott b & D 23 Sept 1886James R. SCOTT 29 Sept 1836 - 23 Sep 1862Margaret (Scott) SPEER 24 Aug 1873 - 6 June 1924

SECTION: Unplotted B, Row U (Continued)

Nancy PARIS 1840 - 1855 Sister
W. M. PARIS (front) no dates
Mary M. PARIS 24 Nov 1806 - 15 Jan 1879

3 Spaces

Emily SPEER Wife of P. J. SPEER 9 Aug 1830 - 28 Dec 1867

Pleasant J. SPEER 9 Dec 1818 - 7 Mar 1891

Several Spaces

Ernest Elvis SPEER Son of W.F. AND M.F. Speer 11 Mar 1879 - 16 Dec 1879

William F. SPEER 1848 - 1932
Mary F. SPEER Wife of W. F. SPEER 22 July 1850 - 1 Apr 1898

Charley Pleasant SPEER 1869 - 1932
Sarah Amanda SPEER 20 May 1884 - 15 Dec 1973

SECTION: Unplotted B, Row W (Partial row)

Charlie M. TEAGARDEN 26 Nov 1882 - 13 Dec 1882. s/o G.W. & N.A. Teagarden

B. L. SATER Son of C.W. & Nancy Sater 2 Jan 1857 - 7 June 1896

Johnnie MANN 1892 - 1896 SON
Margaret Mann WILLIAMS 1865 - 1941

ROW 1

Mary Elizabeth SMILEY 1854 - 1904

2 spaces

Harry SATER d. 7 Mar 1970 (funeral marker)

5 or 6 spaces

Alma M. (Anderson) BAKER 1897 - 1968 MotherThomas Leonard BAKER 24 Mar 1885 - 30 May 1958 Father

b. Astoria Illinois. Son of Richard M. and Louisa Baker.

m. Alma M. Anderson 6 Sept 1916

Helen GLASS 15 July 1912 - 28 Nov 1929. Dau. of George and Pina Glass
Killed in auto accidentRalph A. GLASS 3 Nov 1907 - 29 Nov 1929 Son of George and Pina Glass
Killed in auto accident.

2 spaces

ROW 2

Nancy (Cox) SATER 1827 - 1899 Wife of Charles W Sater m. 9 Sept 1847
Charles W. SATER 1826 - 1913 1850 Census # 524 R.T. Willis M.G.Charles H. SATER 3 Nov 1854 - 17 Oct 1940Sarah E. SATER 1 Sept 1857 - 2 May 1939Thayer N. MILLER Son of N.E. & Kate Miller 14 Oct 1903 - 23 Oct 1903Sophia E. MILLER Dau. of N.E. & Kate Miller 14 June 1905 - 24 Sept 1905

Space

Jewel E. MILLER 26 Mar 1876 - 10 Dec 1918William SLAKEL 29 Feb 1844 - 3 Apr 1939Mary A. (Speer) SLAKEL 20 Feb 1848 - 21 Oct 1910 His wifeRosa J. ANDERSON 5 Oct 1872 - 6 Oct 1939

3 spaces

Pina D. (Reich) GLASS 87 years (Funeral Marker) Wife of George Glass

space

ROW 3

David J. ALLISON 7 Aug 1827 - 20 Feb 1900. M(1) Mary Jane Williams. She is buried in Gallia Co. Ohio. M(2) Lucinda Weed
Lucinda Weed ALLISON 4 Apr 1839 - 18 Jan 1926

Infant ALLISON, child of V.D. & Lillie Allison b & d Approx 1906 (native stone)

3 Spaces

George W. HAMIC 9 Apr 1840 - 3 Mar 1922. Father child of Martin & Nancy(McGee) Hamic. m Sarah Bowman 14 Sept 1874 Vet: Civ Fed
Sarah (Bowman) HAMIC 27 May 1849 - Mother. His Wife.

Jennie Katherine SNADON 9 Dec 1911 - 12 Feb 1912. 2 Yr.
 Child of George W. and Elsie May Snadon

George William SNADON 17 May 1867 - 29 June 1944. Child of Alexander T. and Maryamni (Finley) Snadon. m. 10 Jan 1900 Elsie May Morris
Elsie May (Morris) SNADON 4 Nov 1877 - 9 Oct 1961. Dau. of Monroe and Mary Jane Morris.

Several Spaces

Addie T. WEST 15 Dec 1881 - 6 Jan 1966

Row 4

George Francis TATUM son of E. E. and M.E. Tatum 18 July 1909 - 14 Aug 1909
 - Our Baby

A number of Spaces

Thomas WEST 1839 - 1920
Mary West 1833 - 1907

Berry WEST 29 June 1869 - 3 Oct 1917

Addie Norine WEST 11 Dec 1917 - 21 Oct 1918

Row 5

Inf. DAIGH son of R.F. & Della 20 Mar 1902 (one date)

David G. DYE 1877 - 27 Dec 1967. m(1) Nellie _____ m(2) Elizabeth Daughtrey
Nellie Dye 1880 - 1946

A number of spaces

SEXTON (family stone)

Row 6

Inf DYE Baby of David G. DYE 3 Apr 1902 - 14 Apr 1902Infant Child of David G Dye 3 Apr 1902 - 17 Apr 1902Elmer DYE 15 July 1903 - 11 July 1917
Marion F. Dye 16 May 1898 - 8-Sept 1922.John Walker DAVIDSON 15 Apr 1881 - 11 June 1954 Son of William T. & Angeline Davidson. m. Ader Barker 2 Oct 1904.
Ader B. (Barker) DAVIDSON 1885 - ## Dau. of Joseph BarkerInfant DAVIDSON Dau of J. W. and A. Davidson 17 Dec 1911 (one date)Paul W. DAVIDSON Son of J.W. and A. Davidson 4 Jan 1906 - 11 July 1907Jesse LAWSON STAPP 15 Feb 1882 - 9 Feb 1967 Son of Hugh and Louisa (Morris) Stapp
Grace (Allison) STAPP 14 Dec 1879 - 11 Mar 1974. Dau. of David & Lucinda Allison b. Gallia Co. Ohio.Hugh STAPP 21 March 1852 - 4 June 1932. Son of Granville & Margaret (Weir) Stapp
Louisa (Morris) STAPP 29 June 1858 - 5 Dec 1938. b. Dade Co Mo. Dau. of Monroe MorrisJesse Howard SEXTON son of J.A. and Delma Sexton 15 Feb 1910 - 12 Nov 1912Baby SEXTON no datesDelma (Hudspeth) SEXTON 18 Aug 1885 - 9 Aug 1915 Wife of James A. SextonJames Alexander SEXTON 18 June 1882 - 16 Jan 1949. Son of Joseph and Ruth (Marshall) Alexander

Row 7

John N. SCOTT 1858 - 1930
Duck (Jones) Scott 1860 - 1933Perry SCOTT 19 Jan 1885 - 26 May 1912

Space

William T. DAVIDSON 6 Nov 1851 - 24 Jan 1930
E. Angeline (Carrico) DAVIDSON, his wife 28 Dec 1847 - 24 Feb 1929Edward BIRD 1869 - Sept 1963
Mary Adelene (Davidson) BIRD 24 Mar 1875 - 17 Sept 1956. Dau. of W. T. and Angeline (Carrico) Davidson. m. Edward Bird Nov 1893

Row 7 (continued)

Space

"Brother"

Space

"Father"

2 spaces

John KREIGHBAUM 1884 - 1948

Space

ROW 8

6 Spaces

Mabel R BIRD Dau. of Ed and Mary Bird 3 May 1906 - 9 July 1908

Space

Henry L. STARK 11 Aug 1889 - 1 Mar 1912 (single)Jesse N. STARK 1882 - 1926Nancy Melissa (Bird) STARK 1855 - 1928 Dau. of Henry & Lucinda BirdLewis Levi STARK 1857 - 1924 m. Nancy Melissa Bird

2 spaces

Desmon KREIGHBAUM 19 Sep 19-- - 9 Dec 1913 Son of Clara KreighbaumJewel Kreighbaum Son of J. & C. Kreighbaum 30 Dec 1913 - 9 Feb 1914

Row 9

Infant MOORE Dau. of L.R. & Julia Moore B & D 2 Dec 1907 Our EsbyLee Roy MOORE 7 Mar 1875 20 Dec 1962
Julia Brown (Newkirk) MOORE 14 Nov 1873 - 11 Aug 1958

2 spaces

Martha Elvera STURDY 5 Feb 1889 - 1912 Dau. of William D. and Elnora SturdyEldon STURDY - rest of stone buried

ROW 9 (Continued)

William Eldon STURDY 1 July 1887 - 19 Mar 1910. Son of William D. and Elnora Sturdy. m. Grace Ruark.

L.G. STURDY 2 May 1889 -

W. E. STURDY Jr. 27 May 1910 - 31 May 1910

Space

Floyd VAUGHN 1887 - ##

Grace (Ruark) VAUGHN 1889 - 11 Jan 1964

Spaces to end of row

ROW 10

4 Spaces

Ada May STURDY 1879 - 1946 Dau. of Ferrell and Martha (Stapp) Sturdy

Percy F. STURDY 1892 - 1943. Son of William D. and Elnora Sturdy

William David STURDY 1858 - 1937. Father. Son of James McDonald and Martha (Sooter) Sturdy.

Elnora (Newkirk) STURDY 1861 - 1935 Mother

2 spaces

Elmer Grant RUARK 1863 - 1938 Father

Martha C. (Fortner) RUARK 1863 - 1923

William Henry MERRICK 25 Apr 1848 - 24 Jan 1915 m. Lucy Gamble (Book 4, p. 31)

Lucy D.P. MERRICK 25 May 1853 - 10 Mar 1915

m. 25 Mar 1871

Johnnie E. MERRICK 24 Oct 1895 - 2 May 1948

Space

ROW 11

Rice Preston MOORE 1855 - 13 Aug 1926. Son of John and Sarah Moore

Emma Olivia (Hutcheson) MOORE 15 June 1861 - 27 July 1953. m. 13 Dec 1886

Dau. of James Madison and Sarah Jane (Ruark) Hutcheson

Space

John Bailey MOORE 10 Oct 1892 - 18 Mar 1965 Mo Pvt Co C 314 Engineers WW I

Space

Joe Everett LONG 1899 - 18 May 1950. Single. Son of Mrs. Mattie Cotner.

Jacob LONG 18 Feb 1849 - 26 Jan 1915

Mattie (Joslin) LONG 23 Feb 1869 - 5 Aug 1954. M(1) Jacob Long

M(2) _____ Cotner

Row 11 (Continued)

John DUNLAP 6 Mar 1839 - 12 Feb 1912Rachel H. (Phillips) DUNLAP 9 Mar 1844 - 11 July 1938James Arden Taylor STURDY 20 Sept 1883 - 1942. Son of William David and
Elnora (Newkirk) SturdySarah Edna (Dunlap) STURDY 1 Apr 1870 - 23 Nov 1950B. Coshocton Co. Ohio. D Rushville Ill. Dau of John and Rachel (Phillips)
Dunlap.Wherry MOORE Jr. 13 July 1917 - 1 Feb 1918. Son of Wherry & Leona (Poe) MooreEllen Olivia MOORE 14 July 1925 - 19 July 1925. Dau of Wherry & Leona MooreWherry MOORE 22 Dec 1888 - 23 May 1968 Son of Rice Preston and Emma Olivia
(Hutcheson) MooreLeona F. (Poe) MOORE 1893 - 20 Feb 1967. m. 3 Aug 1911. Dau. of Horace and
Laura (Fuqua) Poe

Section A, Row 12

Several Spaces

Gladys Pelts PRESTON 27 July 1902 - 7 Feb 1941. m. Joe Preston 21 Dec 1923.
Dau. of William S. and Eliza (Sanders) PeltsJ. M. PELTS 1 Jan 1874 - 5 July 1915

Section A, Row 13

Ann Eliza (Cates) HIGGINS 5 Dec 1852 - 26 June 1924. Dau of Newell and Mary
(Snadon) CatesDavid HIGGINS 20 Mar 1858 - 15 Aug 1947. Son of Linville and Sarah
(Woodrow) Higgins m. Ann Eliza Cates 7 Aug 1879 Dade Co MoLynville David HIGGINS 11 July 1882 - 30 Sept 1958. b. Fayetteville Ark.
son of David and Ann E. (Cates) Higgins. m. 1904 Capitola JohnsonJames G. CARR 8 May 1881 - 5 June 1954. Son of Abram and Amanda (Stanley) Carr
Lydia M. CARR 1880 - Dec 1963. Dau. of David and Ann E. (Cates) Higgins

2 spaces

Benjamin J. MARSH 6 Oct 1829 - 5 Apr 1915 Civ Fed
Permelia A. MARSH 7 Apr 1833 - 28 June 1922 His Wife

2 spaces

William Smith PELTS 10 Apr 1871 - 25 June 1949 Son of Benjamin Pelts
m(1) Eliza Sanders m(2) Florence Carlock ThompsonElizabeth (Sanders) PELTS 8 July 1877 - 15 Apr 1915 Wife of W.S. Pelts
m. 11 Jan 1900

Row 13 (Continued)

Elsie CASTEEL 30 Mar 1919 (one date)Mary E. CASTEEL 2 May 1883 - 31 Mar 1919

Row 14

Only marker in row, near south end

Roscoe Dewey SNYDER 10 May 1898 - 21 Apr 1961 Mo S1 USNR WW 2

Row 15

(Blank side to double stone)

Bertha May (Marsh) FORTNER 3 Sept 1882 - 25 Apr 1920. Dau. of William and
_____(Bird) Marsh. m. Bert E. FortnerBert E. FORTNER 1878- 17 May 1963 m(1) Bertha Marsh m(2) Effie Jones
Effie (Jones) FORTNER 16 July 1886 - 27 March 1967. Dau. of Jake & Ann Jones

2 spaces

Mary (Patten) NANCE 15 Mar 1863 - 18 Oct 1943Webster NANCE 16 May 1861 - 25 Aug 1915

Several Spaces

Ethel NEWKIRK 22 Jan 1886 - 12 Sept 1916. Wife of T.M. Newkirk

Space

Sadie A. BLAIR 30 Apr 1895 - 28 July 1918Leonard BOWERMAN 24 Jan 1844 - 7 June 1934Cornelius BOWLES 20 Apr 1874 - 31 May 1953Nancy E. BOWLES 6 Nov 1874 - 5 Oct 1954

Row 16

Carlock family stone with footstones:

Sophia R. (Poindexter) CARLOCK 26 Aug 1888 - 27 Aug 1973 Wife of Dr.
Henry CarlockHenry A. CARLOCK 2 Jan 1878 - 30 July 1967. Son of William Isaac
and Frances (Tarrant) Carlock

Row 16 (continued)

POINDEXTER family stone with footstones

Mary F (Cates) POINDEXTER 17 Dec 1849 - 31 May 1936

John Thomas POINDEXTER 26 May 1867 - 3 Sept 1916

Space

Dorothy Clem POINDEXTER 22 Aug 1916 - 20 Apr 1922 Dau. of Roy and Pearl
(Bishop) Poindexter

Roy Cates POINDEXTER 24 Nov 1890 - 1 July 1923 WW I

Manuel M. BOWLES 1879 - 1952

Bethlehem BOWLES 1886 - 1935

Arminda BOWLES 1853 - 1943

Justeen BOWLES 1846 - 1917

Spaces

Thomas BOWLES 15 Aug 1875 - 19 Dec 1964

Lois E. (Bob) BOWERMAN 6 Aug 1913 - 26 Jan 1969 Son of Charles & Isabel N.
Bowerman

Missouri Dove C:STEEL 21 Aug 1910 - 29 Apr 1917

James H. CASTEEL 1873 - 1950

Sarah J. CASTEEL 1875 - 1941

Sarah Ellen CASTEEL 1896 - 1963. Single

ROW L

Space

Benjamin HUDSPETH 26 May 1823 - 13 Feb 1910. Son of Giles HUDSPETH
Mary A. HUDSPETH 29 Dec 1833 - 9 Apr 1833 His Wife. "Polly"

Infant READ son of A.W. and H. READ 1 Jan 1912 (one date). d. 4 days
 (Harrison Funeral Home Record)

Space

Daniel Evarts SCOTT 25 Sept 1887 - 28 Jan 1889 1 yr 4 mo 2 da. Son of
D.B. & T.J. Scott.

Clellie White SCOTT Son of D.B. & T.J. Scott 23 July 1892 2 yr 7 mo 3 da

2 spaces

Infant HUDSPETH Son of S.P. & J.E. Hudspeth (no dates)

Jerusha Elva (Newkirk) HUDSPETH d. 26 Feb 1889 20 yr 10 mo 10 da.
 Wife of Sterling P. Hudspeth. Dau of A.T. & E. Newkirk m. 17 Apr 1887

Approx. 5 Spaces

Rebecca McGehee PATTERSON 1840 - 1916

Rev. James McGEHEE 16 Oct 1822 - 8 Sept 1895 Father
Hannah A. McGEHEE Wife of Rev. J. McGehee 12 Nov 1822 - (no date)

N. E. McGEHEE 2 Aug 1868 - 6 Nov 1891

Thomas D. McGEHEE 2 Jan 1848 - 10 Oct 1914
Elizabeth (Speer) McGEHEE 11 Mar 1848 - (no date) His Wife. Dau of Matthias
 and Mary (Hill) Speer

John Fortner SPEER 10 Aug 1852 - 9 Apr 1940 Son of Daniel H. & Elizabeth
 (Renfro) Speer. Grandson of Absalom Renfro.

Margaret Elzada (Speer) SPEER 20 Mar 1865 - 30 Mar 1940 Dau of Matthias & Mary
 (Hill) Speer.

Don Warren 1897 - 1898 Son of Kate (Speer) Warren

Kate (SPEER) WARREN 1873 - 1941. Dau of Mathias & Mary (Hill) Speer

Row 2

Hila (Hudspeth) Scott 3 July 1928 - 17 Mar 1909

Radford SCOTT 5 July 1823 - 12 Jan 1898. M. 19 Apr 1846. Highley B. Hudspeth
 R. T. Willis M.G.

William T. SCOTT 25 Dec 1854 - 29 Mar 1931

Kate SCOTT 1 Jan 1869 - 18 Sep 1942

Row 2 (continued)

Ernie R. SCOTT. 1866 - 1941 Son of D.W. & Mary Ann Scott
Josie N. (Jones) 1866 - 1942

Daniel Wentworth SCOTT Jr 21 Jan 1826 - 20 May 1915
Mary Ann (Springer) SCOTT 20 Mar 1828 - 21 May 1913 His Wife

John Thomas POINDEXTER 6 Jan 1860 - 19 July 1937
 Son of Robert & Sarah (Nickles) Poindexter
Mary Elizabeth (Scott) POINDEXTER 15 July 1860 - 19 Nov 1936
 Dau of D. W. and Mary Ann Scott

2 spaces

John G. MASON 1863 - 1933
Minerva E. (Speer) MASON 1869 - Mar 1953

4 Spaces

John Parker ALLISON 1849 - 1917 Single. Son of David & Mary Jane Allison

Space

Wesley N. ALLISON 1863 - 1937 Son of David & Mary Jane (Williams) Allison
Louann (Speer) ALLISON 1868 - 1900. Dau of Mathias & Almery (Hudspeth) Speer

Gladys Marv ALLISON 24 June 1895 - 6 Aug 1895 Dau of Wesley & Louann Allison

Pascal David ALLISON 10 Apr 1900 - 5 Oct 1900 Son of Wesley and Louann Allison

ROW 3

Tom V. SPEER 12 Feb 1835 (no Date) Bro. to Mathias.
N. J. SPEER 26 Mar 1841 - 2 Mar 1906

Charles I. SPEER 12 Feb 1835 - 28 Feb 1910. Bro. to Mathias.

Telitha STOLTZ, Wife of James Stoltz 3 Sept 1833 - 1 Dec 1906

Space

Kenneth G. FRENCH. d 14 Feb 1926. Mo. Pvt. 558 M.G. Eattrn 88 Div
 Son of Tobe French

2 spaces

Flora L. MITCHELL 1867 - 1935

L. J. MITCHELL 11 May 1843 - 11 Dec 1930
G.S. MITCHELL 12 Jan 1823 - 4 Mar 1907

Dixie Lee HOWELL 1935 - 1936

Several Spaces

Row 3 (continued)

Walter F. SPENCE 1892 - 10 Sept 1943 Mo Pvt 1 CL 110 Engrs 35 Div
Pearl (Phillips) SPENCE 1894 - Jan 1959

2 spaces

ROW 4.

Lawrence A. AUSTIN 1859 - 1932
Nancy Jane (Brown) Austin. 8 Feb 1863 - 21 Dec 1939. Dau. of Alexander Brown

Several Spaces

Thomas N. PHILLIPS 1858 - 1915
Joseph PHILLIPS 1853 - 1916

Edrie S. HOWELL 9 Jan 1906 - 1953 Dau of William and Jeanette (Mitchell)
 Howell

Jeannette Mitchell HOWELL 1878 - 1937

William Chalmers "Charley" HOWELL 1880 - 10 Feb 1960

Space

Angeline LADD Wife of J. H. Ladd 20 Aug 1872 - 13 Aug 1908

William M. MANN 1872 - 1947
Lizzie Mae (Miller) MANN 1875 - 19--

Space

Dorothy WATKINS Dau of Mr. & Mrs. J.W. Watkins 7 Feb 1906 - 1 Mar 1912 (single stone)
Jess Willard WATKINS 1917 - 22 July 1970 (single stone)
John W. WATKINS 1887 - 1920
Ona WATKINS, His Wife 1883 - 31 Dec 1968

Lloyd PHILLIPS 1889 - 3 May 1952
Dora S. PHILLIPS 1892 - 1972

Felix G. PHILLIPS 1850 - Jan 1909
Martha (Russell) Phillips 1870 - 1932

Row 5

Many Spaces

David F. Allison 1973 age 80 (no markers)
Grace (Cole) ALLISON 13 May 1896 - 15 Dec 1969

ROW 6

Arra Etta NOWELL 1873 - 1939
Cullen S. NOWELL 1857 - 1933

Space

Carl D. PRATER 16 Feb 1916 - 26 Mar 1967 Son of Bill & Marie (Sater) Prater
 Mo Sgt SVC Comd Unit World War II- BSM - PH & OLC Co. E 168 Reg 34 Div

Lucy Catherine (Scott) DATER 11 Dec 1852 - 12 Apr 1922
 Dau of D. W and Mary Ann (Springer) Scott. Wife of William F. Sater

William Franklin SATER 22 June 1848 - 16 Mar 1917

Marie Foss (Sater) PRATER 1895 - 1928

ROUNTREE family stone

Raymond E. ROUNTREE 1900 - 1961

Erma R. BISHOP 25 Aug 1879 - 8 Aug 1954 Dau of Thomas J and Clementine
 (Scott) Bishop

Clementine R. (Scott) BISHOP 21 July 1859 - 14 Mar 1935. m. Thomas J. Bishop
 9 Oct 1877 Dau of James and Margaret Scott

Thomas Jefferson BISHOP Jr 27 Dec 1851 - 15 Dec 1935

Robert N. JEFFREYS 1877 - 1967
Vida E. (Hamic) JEFFREYS 1875 21 June 1961

Manuel P. LIEUALLEN 1872 - 1936
Sarah E. (Sturdy) Lieuallen 1878 - 1957

George W. LIEUALLEN 13 Jan 1843 - 17 May 1912. Civ. Fed
Lucinda (Mitchell) LIEUALLEN 28 Nov 1840 - (no date) His Wife

2 spaces

Fannie (Moore) ALLISON 23 July 1870 - 9 Jan 1960 Wife of Charles Ross Allison
 Dau of Frank and Mary Ann (Caldwell) Moore

Charles Ross ALLISON 23 June 1867 - 11 Feb 1942. Son of David and Mary Jane
 (Williams) Allison

ROW 7

Zeta Alma WEBB 1898 - 1952

Several Spaces

J. Mannie SCOTT 1884 - 1957
Mettie (McLemore) Scott 21 July 1874 - 25 Mar 1960. Dau of Pat McLemore

2 spaces

Row 8 (continued)

William J. READ 19 May 1900 - 11 Sept 1969
Beatrice M. READ 12 Apr 1905 - ##

Spaces (several)

Godfrey (family marker)

Row 8

John Lee WEBB 1867 - 1944
Luta Jane WEBB 1877 - 4 Sep 1953 Maiden name: Cannon

J. E. CANNON 4 Dec 1859 - 12 Apr 1918
W. T. CANNON 18 Oct 1855 - 18 Apr 1919

Richard W. CANNON 1859 - 1918Martha J. CANNON 1858 - 1938

Martha J. JONES 12 Jan 1847 - 5 Apr 1919 Mother
 (Double stone--other side blank)

Henry Marshall SEXTON 1888 - May 1967
Ada E. (Bowerman) SEXTON 1892 - 1966

2 spaces

John McLemore 1886 - 1950Patrick McLEMORE 1835 - 1918. Civ Conf. (see below)A. W. READ 16 Dec 1872 - 4 Jan 1968Hilley (Hudspeth) READ 4 Sept 1867 - 21 Mar 1942

Their children are listed on the reverse of the double stone:
 Parker B. 4 Aug 1897 Ernest 4 Aug 1903 Clarence
 Blanche 1 Apr 1900 Paul 25 Apr 1906 2 Aug 1909

Parker B. READ 4 Aug 1897 - 21 Jan 1959Louisa Shine READ 17 Aug 1840 - 2 Oct 1915. Wife of T. W. READ

Spaces

Mollie B. (Mitchell) SPAIN 1882 - 15 Jan 1914 Wife of Homer Spain

Space

C. J. (Uncle Jay) GODFREY. 1862 - 23 July 1948 unmarried. Native of Jay Co.
 Indiana.

Wilfred Wesley GODFREY 15 Aug 1903 - 1920. Son of John and Carrie (Levi)
 Godfrey.

Row 8 (continued)

Carrie B. Lewis GODFREY 1872 - 1911. Wife of John.John F. GODFREY 1860 - 1946.

Row 9

Space

David Lee JAMES 10 June 1945 - 10 Dec 1947 Our Darling. Son of Oscar & _____
(Tindall) JamesN. F. WEBB 3 May 1920. Son of G. A. & B.S. Webb.

Recent grave - no marker

Space

Howard E. WEBB d. 22 Sep 1973 Age 59. (Funeral Marker)John H. CASTEEL 15 June 1844 - 18 Mar 1923. Civ Fed
Nancy E. CASTEEL His Wife 25 May 1848 - 17 Aug 1927Hal BRIDGES 9 July 1872 - 5 June 1937
Lizzie (Casteel) BRIDGES 28 Nov 1869 - (no date)

10 or 12 spaces

Gen. Jackson GAMBILL 1858 - 1934 Son of John and Phineze Gambill.
Married in February 1885 to Elizabeth Bowman. 1860 Census gives his
name as A. General Jackson GAMBILL.

Spaces to end of row.

ROW 10

Funeral Marker - unreadable

Funeral Marker -- can only read 19 Sept 1957

Georgie L. WEBB 1911 - 1918. Dau of G.A. & B.S.

Space

Bertha S. WEBB d. 16 June 1973 Age 84 years. Wife of George A. WebbGeorge A. WEBB d. 20 Aug 1955 Age 85 yearsRonald Lee ELLIOTT 23 Apr 1932 - 7 Apr 1937Cora HAMMOND 1913 - 1971

Row 10 (Continued)

Thomas CASTEEL 1875 - 1966
Lola CASTEEL 1881 - 1967

JONES, infant Daughter 1917

Donald Wayne JONES 1931 - 1933

Frank JONES 1892 - ##

Sylvania (Bowman) JONES 1894 - 1945 Dau of John and Fannie (Patten) Bowman

2 Spaces

David L. BOWMAN 1881 - 1961
Mary E. BOWMAN 1881 - 3 Nov 1952

John Haskel BOWMAN 16 Oct 1858 - 2 July 1932 Son of David and Mary (Cox)
 Bowman

Fannie Katherine (Patten) BOWMAN 5 Nov 1868 - 14 Mar 1968 b. Monticello Indiana

D. E. BOWMAN 23 May 1836 -
Mary BOWMAN 29 Oct 1836 - 30 Mar 1915 His Wife

Martha (Bowman) BAIRD 1865 - 1952 "Granny"

Susie E. BOWMAN 13 Nov 1868 - 9 Aug 1912 Wife of S. P. BOWMAN

Spaces

Row 11

2 Spaces

Henry L. KINSER 1874 - 1953
Martha J. (Olinger) KINSER 1881 - 1942

About 8 spaces

Willard W. BOWERMAN 1896 - 1951
Della G. (Watson) BOWERMAN 1891 - 1967

Kenneth Ray SEXTON 25 Feb 1920 - 26 Aug 1970. Son of J.L. and Bessie SEXTON

Noel SEXTON 31 Dec 1916 - 30 Oct 1969

J. L. SEXTON 16 Aug 1885 - 29 Oct 1946
Bessie E. (Bowerman) SEXTON 4 Feb 1889 - 1969

about 6 spaces

Funeral Marker (unreadable)

E. Frank PRIDDY 14 Dec 1853 - 29 Jan 1921

Row 12

2 spaces

Elmer R. KINSER 28 May 1908 - 11 Feb 1921, Son of H. L. and Mattie Kinser

5 spaces

Fannie L. (Mitchell) COX 19 July 1862 - 29 Dec 1919, Dau of G. S. Mitchell
m(1) _____ m(2) Samuel W. Cox b. Cook Co Illinois

Reo Nathan BOWERMAN 17 May 1917 (one date) Infant Son

Infant LUCAS, Dau. of C.A. and Reba 10 July 1942

Betty Jo BOWERMAN 1931 - 1949

Edith M. SEXTON 26 Feb 1913 - 17 Jan 1916

Freeda M. SEXTON 23 Dec 1917 - 16 Oct 1918

Zelma A. SEXTON 16 Jan 1922 - 2 Jan 1932

Donald G. SEXTON 5 Sept 1928 - 6 May 1932

Ivan NOWELL 1896 - 1914 Single. Son of Jackson and Rosetta NOWELL

Space

Jackson NOWELL 1866 - 1944

Rosetta NOWELL 1870 - 1949

Spaces to end of row

Row 13

Geraldine E. (Shaw) LUCAS 1901 - 1936. Wife of Clarence Lucas Dau of
James E. and Katherine (Griggs) Shaw

3 spaces

Achilles Ross STAPP 17 Sept 1886 - 20 Mar 1958 Bugler H Q Co 342 FA 89 Div
Hettie E. Stapp 1889 - ## WW I

2 spaces

Alonzo BOWLES 1880 - 1947

Cora A. BOWLES 1887 - 1972

6 spaces

Elton SANDERS 1908 - 2 Aug 1971

Loree SANDERS 1909 - ##

William Rufus Cates 6 June 1854 - Apr 1932

Louisa (Preston) Cates 4 March 1864 - 13 April 1942

(Cates stone only)

Rufus David Cates. d. 1916. Son of W. R. & Lou. (no stone or marker)

Row 13 (Continued)

Eulah V. CATES 25 Dec 1888 - 13 Feb 1968. Dau of Newell Cates Sr.

Row 14

Albert LUCAS 24 Feb 1874 - 21 June 1943

Rachel Kate (Morris) LUCAS 27 Dec 1871 - 25 Feb 1934

Jasper B. STAPP 1854 - 1922

Nancy L. STAPP 1864 - 1924. Dau of Isaac Burton & Cordelia Stapp

Margaret Delphia STAPP 1894 - 30 June 1970 Single.

Virgie C. STAPP 1890 - ##

Isadore WOLF 12 Apr 1859 - 12 Jan 1921

Space

Nathaniel FORSHEY 10 Sept 1835 - 6 Feb 1921

Mary E. FORSHEY 13 Aug 1836 - 26 Jan 1924. His Wife.

2 spaces

Alex SANDERS 1869 - 1947

Ella M. SANDERS 1862 - 1961

Warren SANDERS 2 Mar 1922 - 2 Apr 1924. Child of A. & E. M. Sanders

Naomi SANDERS 28 Nov 1916 - 8 Feb 1920 Child of A. & E. M. SANDERS

T. D. GIBSON 1895 - 1969

M. M. Chloe (Merrick) PRICE 3 Oct 1883 - 26 Dec 1964

Roy Earnest SANDERS 1905 - 1919

Cornelius A. SANDERS 1879 - 1934

Bertha A. SANDERS 1885 - 19 m(2) Tom Glass

3 spaces

Luther SALLING 1867 - 1937 Son of John and Mary (McLewore)Salling)

Ida (Scott) SALLING 1881 - Apr 1956 Dau of John Scott

Christopher C. "Lum" CATES 1894 - 7 Apr 1916

Space

Row 15

Harlan B. NICHOLAS 1909 - ##

Elma Ruth NICHOLAS 1909 - ## Dau. of Willie Sexton

Row 15 (continued)

4 spaces

Ralph S. QUICK 1898 - 1959
Entries C. QUICK 1905 - (no date)

William M. LAWS 1870 - 1940
Mary E. LAWS 1869 - 1952

2 spaces

M. G. MERRICK 1 July 1868 - 16 Mar 1920
Cora MERRICK 25 May 1867 - 10 Nov 1956 Maiden name: Joslin

4 spaces

Artie Caroline "Carrie" (Merrick) MILLER 28 July 1888 - 3 Mar 1958
 Dau of Martin & Callie Merrick. m. 26 June 1910 George W. Miller

George W. MILLER 18 Apr 1883 - 12 Dec 1966. John Martin & Virginia (Miles)
 Miller.

4 Spaces

ROW 16

William F. SEXTON 7 Sept 1874 - 1 Aug 1966
Sarah Ellen (Parnell) SEXTON 11 Feb 1878 - 21 May 1965. m. 21 Oct 1900
 by Rev. B.J.J. Marsh

4 spaces

Eliza J. QUICK 1875 - 1928

M. A. PRICER 7 Apr 1843 - 10 Oct 1920

2 spaces

Byron MERRICK 31 Aug 1920 - 23 Oct 1920

5 spaces

Laura STAPP 1890 - Oct 1919 (Funeral Marker)

Space

John Martin MILLER 26 Aug 1839 - 1918. Son of Joseph and Sarah (Glassner)
 Miller. b. Warren Co, New Jersey. m (1) Mollie Burnside m(2) Virginia
 Miles. Mollie d. 1876 and he married Virginia in 1878

Virginia MILLER 1845 - 1919 Maiden name: Miles

2 spaces

Infant SMALL son of H. & B. Small B & D 12 June 1916

Space

HENRY SMALL 2 Sept 1876 - 27 July 1952 son of Henry & Matilda Small

Mary Isabell SMALL 13 Apr 1884 - 9 Nov 1913. m. 25 Dec 1901

Row 1

Orvie FERRY 18 Mar 1908 - 13 July 1922 Son of J.L. & Susie Berry

7 spaces

Gladys (Marsh) STOCKSTILL 27 Dec 1897 - 9 Mar 1936 Wife of IraIra STOCKSTILL 1 Nov 1895 - 20 Dec 1867

Space

Roy A. STOCKTON 14 Dec 1921 - 18 Nov 1944. MO PFC 116 Infantry 29 Div WW II.
Son of Arthur Stockton. Killed in Germany

4 spaces

Charles Evert BOWERMAN 3 March 1880 - 7 June 1951Isabel N. BOWERMAN 2 Oct 1881 - 24 Apr 1965

Space

Vivian M. BOWERMAN 1902 - 1958 Mother.

Row 2

2 spaces

Druesilla A. (Berry) GLASS 29 Jan 1887 - 17 Mar 1968. Wife of Jacob O. Glass
m. 13 Oct 1907Jacob Orlando GLASS 9 Sept 1883 - 16 May 1959 Son of John and Luisa Jane Glass

Space

Edna MORRIS 1896 - 24 Nov 1924. Single. Dau of Jesse Morris & ___ LieuallenLois L. MORRIS 1908 - 26 Jan 1929 Dau of Jessie Morris and ___ HugheyJessie MORRIS 1868 - 1938. m(1) ___ Lieuallen m(2) ___ HugheyJ. D. STOCKSTILL 27 Jan 1861 - 15 May 1925Lemma STOCKSTILL 10 Apr 1874 - 20 Feb 1958

Space

Arthur STOCKTON 30 Oct 1887 - 26 Sept 1955 Mo Pvt Btn B 50 FA 17 Div WW IPearn STAPP 1902 - 1927Thomas Delbert STAPP 30 May 1872 - 12 Dec 1952Nellie (Spain) STAPP 1876 - 1935

Row 2 (continued)

Elmer STAPP 1899 - 1901I. W. BOWERMAN 4 July 1850 - 3 Dec 1928W. Jane BOWERMAN 25 Apr 1861 - 10 May 1935Wilburn Lee BOWERMAN 4 Aug 1938 (one date)Ross Elton BOWERMAN 1 Aug 1898 - 19 Dec 1955 Mo Pvt U S Army WW II

Row 3

8 Spaces

Lloyd Leon BOWLES 17 Apr 1923 - 11 May 1964 Mo S2C USNR WW II
Son of Elza Bowles. b. Mt. Vernon Mo.

4 spaces

Robert Virgil HENRY 1935 - 1938Garry W. "Buck" GAYER 1895 - ##Ethel L. (Sparks) GAYER 1899 - 14 Sept 1969

Spaces to end of row

Row 4

space

JOHN L. GLASS 1851 - 1940 Son of Jacob & Eliza (Couser) Glass
Elizabeth J. (Lucas) GLASS Dec 1852 - 1940

Space

Thomas F. GLASS 1876 - 1957. Son of John L. and Eliza Glass
Sarah E. GLASS 1879 - 1925

2 spaces

Kittie M. (Copeland) BOWLES 4 Jan 1900 - 1 Aug 1926J. Elza BOWLES 10 Jan 1901 - 22 Feb 1969 m(1) Kittie Copeland m(2) Parzada
C. Parzada BOWLES 7 Nov 1902 - (no date)

Space

Joe McARTOR 11 Oct 1917 - 20 June 1927Robert Carl McARTOR 10 Jan 1891 - Aug 1969. b. Newton Co. Ark. Son of Oscar
and Nancy Jane McARTOR m(1) Flora May Sparks m(2) Lydia Johnson
Flora May (Sparks) McARTOR 1894 - 1955 Dau of Jake Sparks

3 spaces

Row 4 (Continued)

Mary C. (Bryant) HARL 27 June 1864 - 12 Jan 1932. Wife of W. E. Harl.
b. Putnam Co. Mo. dau. of Wm. & Julia (Hall) Bryant

Wm. Eugene HARL 26 Jan 1861 - 5 May 1933. b. Zanesville, Iowa. Son of John T.
and Charitain (Rigler) Harl.

Row 5

Charley L. FORTNER 9 Sept 1875 - 28 Nov 1957
Eliza J. (Holmes) FORTNER 26 Jan 1883 - 21 Feb 1954

Spaces to end of row

ROW 6

Roy E. HOLMES 1900 - 1952 Son of John H. and Lue (Merrick) Holmes

John Henry HOLMES 1878 - June 1964
Lue (Merrick) HOLMES 1880 - 1955. Dau of Henry Merrick

Funeral Marker (unreadable)

Gather WATSON 1843 - 1926
Elizabeth WATSON 1857 - 1940

3 spaces

Grace Fern OLINGER 4 Feb 1899 - 26 Jan 1969. Single. Dau of William and
Rachel Olinger

William A. J. OLINGER 1876 - 1963
Rachel (Joslin) OLINGER 1877 - 26 July 1970 m. Aug 1897

Margaret HUGHEY 20 April 1926 - 9 Jan 1927

2 spaces

Mary Jane (Hughey) CHILDERS 1890 - 1927

2 spaces

Alfred Parnell 1919 - 1 Jan 1972. m. Wilma Spence. Son of Ed and Lydia Parnell
(no stone)

Thane FORTNER 1916 - 1933 Single. Son of Luther & Cora (Newkirk) Fortner

Row 7

6 spaces

Horace STAPP 15 Aug 1889 - 9 Nov 1966. Wife: Ruth

Row 7 (continued)

Stone --inscription worn off

Spaces to end of row

ROW 8

Robert Lee PARNELL 24 Jan 1876 - 27 Dec 1950Rosa Mae PARNELL 7 July 1886 - 4 Feb 1967. Mother. d. Richmond, Calif.

3 unreadable Funeral Markers

Lucinda STAPP 1861 - 1949Clarence K. WEST 18 Mar 1907 - 23 Jan 1938 (as on stone)Oscar Lee STEELEY 20 Jan 1911 - 19 Nov 1926. Son of Milo Steeley

2 Spaces

Lloyd NEWKIRK 1891 - 1937Gail (Ruark) NEWKIRK 1894 - ##Roger Lee NEWKIRK 1912 - 1928 Son of L.A. & M.G. Newkirk

Funeral Marker

Space

Native Stone

Mary Lee RENFRO 1933 - 1934Gary Lee RENFRO Jr. 6 Sept 1973. Son of Gary Renfro; Grandson of Carrie & PerryPerry C. RENFRO Jr. 1894 - 1951. Son of Perry and Mary J. (Merrick) Renfro
Carrie E. (Bird) RENFRO 1894 - 1966. d. Ft. Scott, Kansas

Row 9

3 spaces

"Mother"

William A. WILSON 30 Dec 1891 - 6 Dec 1959 MO PFC Camp Hospital WW ICharles A. WILSON 28 Jan 1888 - 13 May 1973 Pvt U S Army WW I

about 9 spaces

James Madison MITCHELL 5 Sept 1872 - 14 Dec 1948 Son of Martin Luther and
Sarah Jane (Boland) MitchellOra Belle (Mitchell) MITCHELL 1879 - 4 Sept 1960. Dau of Thomas Mitchell

Row 12 (Continued)

3 Spaces

Hildred Dean POINDEXTER 7 Sep 1930 (one date)Beattie POINDEXTER 1896 - 1974Robert Lee POINDEXTER 1871 - 15 Apr 1932Etta M. (Hudspeth) POINDEXTER 30 Aug 1876 - 26 Feb 1939 Dau of Gideon
and Mary (Merrick) Hudspeth. b. Lawrence Co MoAustin Edward "Britt" POINDEXTER 16 Oct 1895 - 22 Apr 1951 MO Pvt 29 Field Arty
10 Div WW I Son of Robert Lee and Etta (Hudspeth) Poindexter. Single.

2 spaces

Delbert POINDEXTER 1897 - 1933 SONWalter POINDEXTER 1874 - 1942 Father

ROW 13

Susie A. FORTNER 1870 - 24 Apr 1951 wife of WesleyWesley FORTNER 1868 - 1947

About 10 spaces

J. Watson HUGHEY 1869 - 1947Louise P. HUGHEY 1869 - 1948

Space

Funeral Marker (unreadable)

2 spaces

ROW 14

Henry Newton GRIDER 1874 - 15 Oct 1960 Survived by Alvie (Bryant) Reeves Grider.
Son of John R. and Jane (Higgins) Grider. Alvie Grider is buried in Shiloh
Cemetery.Sarah E. GRIDER 1859 - 1928. 1st wife of Henry N. GriderWilliam T. BROWN 24 June 1896 - 1945. Son of William D. and Sarah (Gilmore) Brown
Marie (Grider) BROWN 1900 - 1970 Dau of Henry and Sarah Grider

3 spaces

Troy Max HUGHEY 12 Sept 1929 - 15 Feb 1930Ray BARKER 1893 - 23 June 1967. Son of Joe and Mary F (Speer) BarkerPeachye (Glass) BARKER 1890 - 1931. Dau of Joseph Glass.

Row 14 (Continued)

Space

James Watson "Wat" HUGHEY 27 Apr 1930 - 16 Jan 1956Clyde HUGHEY 1899 - ## m(1) Elsie M. Casteel m(2) _____
Elsie Mary Ann (Casteel) HUGHEY 30 Jan 1900 - 26 Sept 1959

Space

Dorcie Ernest MITCHELL 21 June 1914 - 5 July 1962 Pvt 1977 SVC Comd Unit WW II
Son of John Aaron Mitchell. Killed in auto accident. Also killed was
a 5 year old nephew, Loren Adrian MitchellRosie MITCHELL 1908 - (no date)Dorcie L. MITCHELL 1894 - 24 Mar 1971

Row 15

3 Spaces

Charles W. ALLISON 2 Nov 1929 (one date) Son of Ernest and Mildred
(Kirby) Allison

About 10 spaces

Pansy JONES 1892 - 1958Claude JONES 1880 - 1958Don Lee YOST 27 Jan 1940 - 23 March 1940. Son of Ora Lee and Lula F
(Kelley) YostRaymond Ralph YOST 4 Mar 1913 - 11 May 1965 Mo Tec 5 119 Sig Rad Intel Co
WW II Son of Ora Yost

2 spaces

Row 16

4 spaces

Dora Louise CATES 1923 - 1932 Dau of Newell and Clara (Robinson) Cates

3 spaces

George W. MAHONEY 1860 - 13 Dec 1932. B. in London England. Son of
Daniel MahoneyMary J. MAHONEY 1870 - 1957John William MAHONEY 11 Nov 1891 - 13 May 1966 Mo Pvt Co D 313 Engineers WW I
Son of George W. and Mary J. Mahoney. M. Vernie French

Row 14 (Continued)

Space

James Watson "Wat" HUGHEY 27 Apr 1930 - 16 Jan 1956Clyde HUGHEY 1899 - ## m(1) Elsie M. Casteel m(2) _____
Elsie Mary Ann (Casteel) HUGHEY 30 Jan 1900 - 26 Sept 1959

Space

Dorcie Ernest MITCHELL 21 June 1914 - 5 July 1962 Pvt 1977 SVC Comd Unit WW II
Son of John Aaron Mitchell. Killed in auto accident. Also killed was
a 5 year old nephew, Loren Adrian MitchellRosie MITCHELL 1908 - (no date)Dorcie L. MITCHELL 1894 - 24 Mar 1971

Row 15

3 Spaces

Charles W. ALLISON 2 Nov 1929 (one date) Son of Ernest and Mildred
(Kirby) Allison

About 10 spaces

Pansy JONES 1892 - 1958Claude JONES 1880 - 1958Don Lee YOST 27 Jan 1940 - 23 March 1940. Son of Ora Lee and Lula F
(Kelley) YostRaymond Ralph YOST 4 Mar 1913 - 11 May 1965 Mo Tec 5 119 Sig Rad Intel Co
WW II Son of Ora Yost

2 spaces

Row 16

4 spaces

Dora Louise CATES 1923 - 1932 Dau of Newell and Clara (Robinson) Cates

3 spaces

George W. MAHONEY 1860 - 13 Dec 1932. B. in London England. Son of
Daniel MahoneyMary J. MAHONEY 1870 - 1957John William MAHONEY 11 Nov 1891 - 13 May 1966 Mo Pvt Co D 313 Engineers WW I
Son of George W. and Mary J. Mahoney. M. Vernie French

Row 16 (continued)

Space

Harve W. BOWMAN 1857 - 1935
Lou P. BOWMAN 1861 - 1941

E. J. BOWMAN 1869 - 1945
Ethel BOWMAN 1872 - 1958

Nora YOST

Space

Verna YOST

Ora A. YOST 27 Jan 1885 - 8 Oct 1966. Survived by wife: Inez

Row 17

5 spaces

Melvin Leo STAPP 16 July 1914 - 19 July 1932

Archie Morris STAPP 25 Feb 1870 - 22 Aug 1949 Father. Son of William Stapp

Ellen Frances (Hanes) STAPP 22 June 1872 - 28 June 1956 Mother
 wife of Archie M. Stapp

Archie James STAPP 25 Feb 1912 - 2 Dec 1952. Mo PFC CO K 381 Inf 96
Inf Div WW II, BSM & OLC-PH Died while in military service in Texas

6 spaces

Melvin H. STAPP 1933 - 1934

4 spaces

ROW 18

Space

Callie Merrick STAPP 13 Jan 1862 - 27 Feb 1930 Mother

Grover BOWMAN 1888 - 22 Apr 1950
Ruth BOWMAN 1898 - 19--

Spaces to end of row

Row 19

2 spaces

Elgie H. OLINGER 24 Aug 1895 - 11 Nov 1966Clenis D. OLINGER 1920 - 1959 Father

5 spaces

William Henry ELLIS 25 June 1919 - 13 Aug 1969 Mo Pvt U S Army WW II
Son of Mrs. Rhoda Ellis. Wife: Frances

6 spaces

Shirley Ann COPELAND b & d 22 Mar 1936Jerry COPELAND 13 Feb 1942 - 4 Apr 1942Fannie A. HOFFMAN 1875 - 1968James W. HOFFMAN 1874 - 1956

Row 20

3 spaces

Phyllis Dee MERRICK 13 Oct 1935 - 24 Oct 1936Orville R. FLEEMAN 18 Oct 1906 - 4 May 1936Josie G. (Gothard) FLEEMAN 19 Oct 1853 - 9 Apr 1939 Wife of L. R. Fleeman
Dau of Tyler and Beckie' (Wright). Gothard (Funeral Marker only)

3 spaces

Albert H. ELLIS 1893 - 1935

7 spaces

William O. COPELAND 1901 - 1949

2 spaces

ROW 21

About 14 spaces

Alma Marie RICHEY 21 Oct 1934 - 12 Nov 1937

2 spaces

Linda Kay McGUIRK 1945 - 1946

Row 21 (continued)

Timothy L. McGUIRK 1915 - 1958
Ruth E. McGUIRK 1917 - (no date)

Row 22

Lydia E. ISEMAN 26 Oct 1927 - 8 July 1945

3 spaces

William Dallas MORROW 18 Feb 1887 - 25 Jan 1953

Cordia Jane MORROW 12 March 1881 - 27 Dec 1969

Lula Jane FLEEMAN 7 Aug 1902 - 4 Feb 1970 Dau of William Dallas and
Cordia Jane Morrow

William Warner FLEEMAN 17 Dec 1892 - 25 May 1959 Mo Pvt 2 Co 164 Depot
Brigade WW I. Wife: Lula Jane

6 spaces

William R. RICHEY 1900 - 1967 Father

Mona Richey LINKLATER 1902 - 23 Nov 1967 Mother Wife of Robert Linklater

Spaces to end of row

Row 1

2 spaces

Euriel H. HICKMAN 21 Dec 1886 - 8 Apr 1969
Mary Jane (Campbell) HICKMAN 1889 - 12 Aug 1961

Nancy V. HICKMAN 1923 - 1938 Dau of Euriel and Mary Jane Hickman

Space

Newt WILSON 1903 - 1944
Lucy WILSON 1905 - (no date)

Spaces to end of row

Row 2

Space

Alexander M. HICKMAN 1860 - 1949

3 Spaces

Cynthia Ann PRESTON Sept 1961 - 1962 Dau of Eugene Preston

Isaac Irvin PRESTON 25 Sept 1905 - 24 Apr 1938 Son of Isaac and Montez
(Oyster) Preston. d. Englewood Colo.

Muriel PRESTON 1902 - ##

2 spaces

Mary L. JONES 1876 - 1937

Samuel E. JONES 1879 - 1955

2 spaces

Lela G. (Patten) MYERS 1895 - 1951. Dau of Henry Patten

William H. MYERS 1886 - 1936

Henry H. PATTEN 25 May 1865 - 2 April 1953
Abigail PATTEN 15 July 1856 - 13 June 1937

Elva L. PATTEN 1870 - 1938
Sarah F PATTEN 1872 - 1953

MARSH headstone with footstones:

Henry Earl MARSH 17 Sep 1895 - 31 Dec 1969 MO FFC US Army WW I

Dorothy June MARSH 26 June 1923 - 4 Oct 1923 Dau of H.E. & E. Marsh

Row 3

2 spaces

James Rawser CRANK 18 Nov 1862 - 7 Nov 1940 Son of James R. & Nancy Crank
Sarah (McCoy) CRANK 15 Aug 1863 - 20 Sept 1948

2 spaces

Pearl Edman EPPS 17 Jun 1913, 60 yr 8 mo 26 da.

3 spaces

Thomas Adorn EPPS 1885 - 1950
Ozelia L. EPPS 1893 - 1971

Space

Clarence Moore RENFRO 1912 - 1938 unmarried son of Forrest M. and
 Mary (Grider) Renfro

2 spaces

Ross C. HAGEMETER 30 Dec 1892 - 13 Feb 1955 Mo Pvt Co F 169 Inf WW I
Alice May HAGEMETER 1892 - 1962

Spaces to end of row

ROW 4

5 spaces

Keth Edman EPPS 8 Dec 1939 - 14 Dec 1939 Baby

2 spaces

Forrest Moore RENFRO 2 Apr 1876 - 1950 Son of Lewis Renfro and Mary
 (Moore) Finley Renfro

Mary (Grider) RENFRO 1878 - 1945 Wife of Forrest M. Renfro. Dau of
 John R. and Jane (Higgins) Grider

6 spaces

Rev. J.K. SPEER 8 Aug 1860 - 17 Dec 1941
Mary (Bird) SPEER 25 Jan 1862 - 28 Nov 1922

ROW 5

Space

William Henry DAWN 18 Sept 1904 - 7 May 1947 MC CSK USNR WW 2
 (Military marker as footstone. Headstone in row 6)

Row 5, continued

space

Ronald Jack PEARSON Jr. 20 July 1956 - 21 July 1956Gary N. BOWERMAN 22 Nov 1941 - 23 Nov 1941

Space

Richard J. MEYERS 9 May 1913 - 28 Nov 1969 Son of Will and Eller
(Barker) Meyers m. Berthena Renfro

Space

Lester W. BOWERMAN 1917 - 1950 Son of Charles E. and Isabel N. Bowerman

5 spaces

Funeral Marker (unreadable)

Joseph B. HUNT 1863 - 1940Sarah M. HUNT 1862 - 1945H. Edward ARMSTRONG 1884 - 1954L. Luella ARMSTRONG 1886 - 19--

Row 6

William Henry DAWN (2 markers, see information on p. 164)

space

Peter W. STOCKTON 1887 - 1962Polly A. STOCKTON 1888 - 1970Raymond B. MEYERS 10 Oct 1915 - 2 Aug 1971 Son of Will and Ella (Barker)
MeyersEunice H. (Fortner) MEYERS 16 Sept 1916 - ## Married 19 Dec 1936Dorothy DeEtta MEYERS 14 Apr 1941 - 29 Aug 1941Larry Eugene MEYERS 17 May 1939 - 29 May 1940
Children of Raymond and Eunice MeyersSandra E. STEELEY 21 Dec 1938 - 21 Dec 1938. Dau of Ova E. and
Helen (Boyd) Steeley

2 spaces

Nettie F. McMILLEN 30 Apr 1872 - 12 Feb 1944Clifford DRAUGHON d 11 Apr 1974 75 yr 6 mo

Row 6 (continued)

Jess D. DRAUGHON 8 Sep 1867 - 11 Jan 1952. b. Red Oak Mo
Linnie DRAUGHON 1868 - 1937

2 spaces

Flossie M. JONES 1914 - 1937

4 spaces

David S. McLERRAN 1864 - 1933
Rose E. (Poindexter) McLERRAN 1873 - 1961 Dau of Robert T and Sarah
 Margaret Poindexter

ROW 7

5 spaces

Donna Sue STILL 31 Jan 1944 - 1 Oct 1944

6 spaces

Rittie K. (Hunt) STAPP 1889 - 1964 Mother Dau of Joe Hunt

Boyd G. STAPP 1884 - 1944 Father

4 spaces

Clark MANN 1875 - 1937

Mattie (Jeffreys) MANN 1878 - 13 Dec 1970

4 spaces

ROW 8

2 spaces

James T. BOSTON 1858 - 1942

Sarah M. BOSTON 1868 - 1962

2 spaces

Elmer C. STILL 13 July 1972 73 yr 9 mo 16 da (Funeral Marker)

Marylene STILL 1939 - 1941

2 spaces

John GUY HUNT 7 Jan 1893 - 9 Apr 1953. Son of Joseph and Sarah Hunt.
 b. Dade Co Mo. m. Pearl Miller 4 Sept 1915

• Pearl (Miller) HUNT 1896 - ## m(1) Guy Hunt M(2) Marion Steenrod

Row 8 (continued)

Irene STAPP 12 Aug 1866 - 22 Dec 1951. Dau of Isaac Burton and Cordelia Stapp

Florence STAPP 1861 - 1938. Dau of Isaac B. and Cordelia Stapp

9 spaces

Irene MILLER 1875 - 1933

Row 9

8 spaces

Glenda Faye TRIMBLE 8 Feb 1949 - 17 Nov (no year)

6 spaces

Charles G. MARTIN 1876 - 1956

Hattie B. MARTIN 1901 - 1942

2 spaces

E. Bert BOWERMAN 1886 - 1962

Josie W. BOWERMAN 1888 - 19--

3 spaces

Marjorie Rosalea BOWLES 27 Nov 1935. Dau of Lewis & Ruth (Casteel) Bowles

Row 10

Robert W. SCARBROUGH 14 Sent 1944 - 26 Mar 1966. Son of Grover and Frances
(Patten) Scarbrough

Grover J. SCARBROUGH 1935 - May 1955. Son of Grover S. & Frances Scarbrough
space

Grover S. SCARBROUGH 1904 - 1946. m. Frances Patten

2 spaces

Willis Elmer HOWELL 1857 - 1947

Mary Margaret HOWELL 1860 - 1944

2 spaces

Larkin MERRICK 12 Mar 1859 - 2 Jan 1949

Rosa A. MERRICK 18 Mar 1856 - 4 Apr 1944

Space

Row 10 (continued)

Space

Mae DICKERSON 1877 - 1946 Mother

Space

Roy W. BOWERMAN 1912 - 1967Mary L. BOWERMAN 1917 - (no date)Marion Bert BOWERMAN 27 Mar 1937 - 20 Aug 1937Price Austin BOWLES 25 Oct 1871 - 24 Sept 1955 Son of Alexander and
Narcissus BowlesMary E. (Hamic) BOWLES 15 May 1873 - 8 July 1954. Dau of James and Mary
Hamic

4 spaces

Row 11

2 spaces

Oscar SMITH 31 Dec 1896 - (no date)R. Francis SMITH 20 Oct 1902 - 16 Apr 1969. Married 23 Oct 1922

Native Stone

Space

Infant CARNAGEY son of Earl & Emma Carnagey 31 Mar 1942

3 spaces

Rose Diane MATZE 8 July 1957 - 16 July 1957 Baby Daughter

4 spaces

Floyd W. EVANS 27 Dec 1902 - 7 Nov 1969L. Mildred EVANS 5 Aug 1917 - ##

2 spaces

Earl HUDSPETH 23 May 1903-## m(1) Ruby Hopkins m(2) Helen (Fritts) HastingsRuby (Hopkins) HUDSPETH 9 Mar 1904 - 21 Feb 1953 Dau of Isom W and Vina
Hopkins. b. Benton Co Ark. M. Earl Hudspeth 1 Feb 1923Larry Lee HUDSPETH 16 Apr 1934 - 30 Dec 1935. Son of Earl and Ruby Hudspeth

Row 12

6 spaces

James L. CARNAGEY 1875 - 1948
Katie C. CARNAGEY 1881 - 1958

Dollie M. MAIZE 1868 - 1960

Charles R. MAIZE 1865 - 1949

Friel W. MAIZE 3 March 1899 - 23 May 1945

2 spaces

James H. BOWMAN 1910 - 1959
Helen L. BOWMAN 1911 - (no date)

Robert Francis BOWMAN 2 Aug 1943 - 21 Aug 1943

Patty Ann EVANS 10 Aug 1948 (one date only)

Nancy E. EVANS 1873 - 1937

Wm. T. EVANS 1864 - 1945

Spaces to end of row

Row 13

4 spaces

Elizabeth Ann CRAWFORD 12 Aug 1940 - 20 March 1961

3 spaces

Walter Lee MORRIS 29 Dec 1947 - 30 Dec 1947 Son of Lloyd & Jean (Hurd) Morris

4 spaces

Clyde Ore REITZ 8 Dec 1909 - 31 Oct 1955 MO CO D 140 Infantry WW II

Oscar A. LINDSEY 1885 - 19--

Dora Esther (Reitz) LINDSEY 1890 - 1950. Wife of Oscar Lindsey

6 Spaces

Benjamin Alexander SNADON 27 Jan 1909 - Oct 1971. Son of James N. and
 Louetta Snadon. m(1) Mary E. Butterworth. m(2) Lena Shields
Mary Elizabeth (Butterworth) SNADON 8 Dec 1909 - 6 June 1952
 Dau of Newton Howard and Lula Belle (Emerson) Butterworth

Row 14

Space

Funeral Marker (unreadable)

Chester A. SCOTT 5 Aug 1894 - 11 Apr 1948 Iowa PFC 356 Infantry 89 Div WW I

2 spaces

Virginia C. HILL 1931 - 1948Archibald P. HILL 1889 - 1948Carrie HILL 1896 - 19--Lloyd E. MORRIS 1894 - 1952 Son of Jesse & Mollie MorrisRuth G. (Poe) MORRIS 1898 - ##

2 spaces

Kate RITZ 1868 - 1948

Space

Dow RITZ 1866 - 1944

4 spaces

David A. CARL 1852 - 1941Mary A. CARL 1861 - 1942

2 spaces

James Newton SNADON 25 Sept 1869 - 14 Jan 1945 m. 21 Feb 1900

Son of Alexander T. and Maryamni (Finley) Snadon

Louettie M. (Daugherty) SNADON 1878 - 1936

Dau of Benjamin and Missouri (Caldwell) Daugherty

ROW 15

Carl J. HENRY 10 Feb 1926 - 14 Sept 1969 Son of Virgil and Stella
(French) Henry

Space

Virgil Lefett HENRY 29 Dec 1881 - 26 Nov 1957. MO Pvt Co E 15 Infantry
m. Stella FrenchHerbert L. "Peach" HENRY 6 Mar 1912 - 13 Apr 1948. Single. Son of
Virgil and Stella (French) Henry

3 spaces

Berry McGUTRK 1888 - 1948

Row 15 (continued)

Space

William H. PURDY 31 March 1878 - 28 Oct 1948

Space

William Robert Ford 16 June 1905 - 11 Nov 1967. d. Wadsworth Kansas
Wife: Helen. Son of Robert and Sarah Ellen (Hughey) Ford

3 spaces

Fred L. DAIGH 1908 - 14 Sept 1966. m. Irene Byers. Son of
Richard T. and Della (Barker) Daigh

2 spaces

Charley W. HUNT 1888 - 1958
Audry M. HUNT 1896 - 1967

3 spaces

W. (or V.) H. JOHNSON (Funeral Marker)

ROW 16

3 spaces

Paul W. HENRY 22 Jan 1973 - 54 yrs 5 mo 7 da (Funeral Marker)

2 spaces

Isom A. McGUIRK 1879 - 1956
Jessie M. McGUIRK 1888 - 19--

Space

Charles Frank Ford d. 10 Oct 1964. 49 yr. (Funeral Marker)

Funeral Marker (unreadable)

Sarah Ellen (Hughey) FORD 15 Jan 1876 - 6 Feb 1948. Wife of Robert Ford

2 spaces

Alice BYERS 1876 - 5 Aug 1970Arthur C. BYERS 1877 - 1946

Space

Ellen Jane HUNT 15 Feb 1940 (one date only)Willard E. HUNT 1918 - 19--
Ruby C. HUNT 1922 - 1943

Row 16 (continued) 2 spaces

Virgil A. JOHNSON 1903 - 1940

Howard L. JOHNSON 1917 - 1937

Row 17

Spaces to near end of row

Vault, no name (not used yet)

Henry QUENOY 1913 - 1940

Row 18

Andrew R. BELCHER 1872 - 1952

Lou V. BELCHER 1875 - 1949

2 spaces

Joe C. FRENCH 12 Aug 1880 - 21 Feb 1955

Lovella J. FRENCH 10 Aug 1883 - 3 May 1949

Space

John Albert "Johnny" KOEPKE 5 Feb 1913 - 23 Sept 1968. Single. Son
of August Keopke (Funeral Marker)

August KOEPKE 1 Nov 1885 - 5 Mar 1968 b. Iowa

Mollie Mae (Patten) KOEPKE 29 Aug 1889 - 29 Apr 1953

Alva E. VAUGHN 1892 - 16 Jan 1968

Alta (Olinger) VAUGHN 1892 - ## Dau of James A. and Nannie Olinger

James A. OLINGER 27 May 1868 - 19 Dec 1949. m. 20 Feb 1889

Nannie L. OLINGER 3 Nov 1871 - 7 May 1950

Ethel M. (Myers) ALLISON 15 Mar 1906 - 16 Dec 1972 Wife of Hoyt Allison

Hoyt R. ALLISON 18 Apr 1905 - 9 May 1974

Perrine S. OWEN 17 Aug 1908 - 6 Dec 1962. Son of Luke Owen. Wife: Bertha

Mary Emily "Emma" (Speer) SHERRARD 30 Nov 1879 - 31 Oct 1965 Dau of
James and Amanda Speer. m(1) Ed Wray m(2) Luke Owens m(3) Guy Lewis
Sherrard

James C. SPEER 30 Sept 1856 - 31 Dec 1940

Amanda Jane (Scott) SPEER 2 Dec 1857 - 1 Aug 1939 Dau of D.W. and
Mary Ann (Springer) Scott

Row 19

3 spaces

Josephine B. WEST 22 May 1973 52 yr 8 mo 2 da (Funeral Marker)

2 spaces

Leonard D. AUSTIN 1 Feb 1973 77 yr 6 mo 19 da (Funeral Marker)

2 spaces

Funeral Marker (unreadable)

9 spaces

William W. QUINN 23 May 1881 - 4 Sept 1961 b. Wray, Colorado, d.
Bremerton, Washington. m (2) Frances K epper

Spaces to end of row

Row 20

Arthur WEST 1905 - 22 Mar 1950Edith A. WEST 1913 - 1969

2 spaces

Loma ALESHIRE 14 Feb 1923 - 8 June 1967 Wife of John Aleshire
 Dau of Mrs. Grace Whitley

space

John L. RIDENOUR 1886 - 1949Noah FLEEMAN 16 July 1896 - 30 Apr 1951 MO PVT 6 BN Trench Arty CAC WW I
 Wife: Thelma

Space

James B. JONES 15 May 1889 - 2 Oct 1950Flora M. (Berry) JONES 28 Oct 1892 - 30 Jan 1959 Dau of Franklin and
 Jane Berry

Space

Thomas Lee PARNELL 17 Jan 1940 - 4 Mar 1949 Son of Odas Parnell
 Grandson of J. O. Glass. Killed when bicycle struck by car

5 spaces

Isom Alexander Klepper 13 Oct 1902 - 11 Sept 1958 m Lue Berta Renfro
 Son of Perry T. and Lena (Young) Klepper. Named for ancestor, Isom A.
 Young

Space

Row 20 (continued)

Ruth Ann HARMON 15 Jan 1932 - 31 June 1946. Dau of Edgar and Maggie Harmon
Edgar Howard HARMON 1910 - 1964

Row 21

Spaces to near end of row

Joseph E. BURTON 9 Apr 1881 - 27 Aug 1966 Son of Milo & Mary Susan
(Hood) Burton

Iva Lee (Marsh) BURTON 15 Aug 1884 - 2 Dec 1950 Dau of John and
Abigail (Bryant) Marsh. M. J. E. "Tobe" Burton

Row 22

3 spaces

Inf WEBB son of C.A. and M.G. Webb May 1950

Montie STOCKTON 1897 - ##

Elsie (Gassett) STOCKTON 1904 - 31 May 1970

2 spaces

James Allen MOORE 25 Aug 1949 - 28 Aug 1949 Son of John Poe and Viola
(Kelley) Moore

3 spaces

Arvie Olin SEXTON 1910 - 1966

3 spaces

Andrew J. BLAIR 10 Aug 1866 - 16 Sept 1950

Pearl O. BLAIR 3 Oct 1880 - 23 Feb 1961

4 spaces

John T. MARSH 1862 - 1958

Mary A. MARSH 1866 - 1949

ROW 1

No markers

Row 2

4 spaces

William A. FEASEL 5 May 1906 - ##Mary Jettie (Poindexter) FEASEL 21 Oct 1912 - 20 Nov 1968. Dau of
Robert and Etta (Hudspeth) Poindexter

2 spaces

Pamelia Machon STILL 25 Dec 1964 - 28 June 1966

spaces to end of row

ROW 3

Joseph E. EAST 24 June 1905 - 7 Sept 1970 MO GMT USNR WW II Wife: Eve

3 spaces

John Homer BATTEN 4 Apr 1895 - 7 March 1953 Son of John Wesley and

Addie Mae (Johnson) Batten

Myrtle Vesta (Allison) BATTEN 4 Nov 1893 - ## Dau of Wesley and Louann

(Speer) Allison

Perry Oliver JACOBS 1 Feb 1885 - 26 Feb 1956 Son of James and Margaret JacobsLola (Speer) JACOBS 7 June 1884 - 26 June 1967 Dau of John and Margaret

(Speer) Speer. m. 24 Dec 1918

Space

James H. HINSHAW 1885 - 1964

5 spaces

Donald Gene BURTON 7 Dec 1946 - 17 May 1956Fred T. RHODES 1897 - 1957

Spaces to end of row

ROW 4

2 spaces

William L. PIERCE 1887 - Jan 1970 m. 16 Dec 1916Laura E. PIERCE 1894 - ##

ROW 4 (continued)

Oliver Price COBLE 18 Nov 1873 - 5 Feb 1958 b. near Everton Mo.
 Son of Eli and Elizabeth (Cox) Coble m. 11 Dec 1910
Minnie M. (Garner) COBLE 1876 - 1966

Arthur A. COBLE 1883 - 1957
Rosa A. COBLE 1886 - 19--

Space

Alva Myrrel DAVIS d 3 Jan 1973 Age 69 (Funeral Marker)

Space

William Newton DYE 28 Sept 1928 - 27 Apr 1972 MO Cpl Hq Btry 537 Fa BN WW II
 Son of David Dye. Wife: Zola

5 spaces

William E. STARK 3 Mar 1906 - 12 Aug 1971 Wife: Grace

William Percy HONN (Rev.) 1886 - 19 July 1966

Space

ROW 5

6 spaces

Jasper A. COMPTON 1889 - 1951 WW I
Golden B. (Huffman) COMPTON 1895 - 1971 Dau of James and Fannie Huffman

Spaces to end of row

ROW 6

William Harrison DICKERSON 17 Sept 1896 - 30 Aug 1970
 Son of Henry Dickerson Wife: Lutie

Andrew J. HOUSTON 1884 - 1969
Neva C. HOUSTON 1905 - (No date)

4 spaces

Gilbert F. MANGELS 25 March 1897 - 17 April 1962 MO AS USNRF WW I

3 spaces

Ellis G. SPARKS 10 Jan 1903 - 1 April 1956
Cora M. SPARKS 23 July 1903 - ##

2 spaces

Row 6 (continued)

Richard Taylor "Dick" DAIGH , Jan 1867 - 4 June 1952 M Della Barker
 9 May 1899. Son of James & Evelyn (Willis) Daigh. b. Joliet Ill.
Della (Barker) DAIGH 1878 - 1957 Dau of Joseph Barker

2 spaces

ROW 7

4 Spaces

John T. STEVENSON 1883 - 17 Aug 1966
Nana A. (Goodwin) STEVENSON 4 Feb 1884 - 10 Jan 1967 b. Iowa

2 spaces

Vinson P. HUDSPETH d. 28 Aug 1972 Age 61 yr 7 mo 10 da d. Martinez Calif.
 Son of Claude and Sissie (Fortner) Hudspeth. Wife: Ruby

7 spaces

Adam PANTENBURG 12 Mar 1899 - 11 Mar 1970

Space

Wilbur R. GLASS 1906 - 1958

ROW 8

Jewell ROACH 18 May 1901 - 13 Jan 1972

Space

Beattie N. MARSH 15 Nov 1902 - 14 Aug 1967. Son of John and ___ (Bryant) Marsh
Nannie F. MARSH 21 Jan 1900 - ##

Elmer C. JONES 7 Dec 1884 - 2 Nov 1972

3 spaces

Archie Clarence SCOTT 14 Sept 1895 - 22 May 1955 Son of Arch and Sarah
 (Jones) Scott. m. Odie Hill

Spaces to end of row

ROW 9

2 Spaces

Roy SMITH 1900 - 1966
Anna (Parnell) SMITH 1908 - ##

2 spaces

Row 9 (continued)

David Elmer RUARK 23 Sept 1908 - 9 Apr 1965 Cpl US Army WW II Masonic Emb
 Son of Bert and Anna (Carl) Ruark
Dorothy P. (Copeland) RUARK 1910 - ## O.E.S. Emb.

Space

Anna E. (Carl) RUARK 1888 - 4 Jan 1971 Wife of Bert Buark

Rice A. CATES 1897 - ##
Fay (Hudspeth) CATES 1900 - 1967 Dau of William Hudspeth

Space

Minnie Violet AYERS 20 Oct 1901 - 13 Jan 1968 Wife of Guy "Jack" Ayers

2 spaces

Thelma P. (Taylor) COUNSELLER 1913 - 19 Apr 1968 Wife of George Counsellor

Francis W. JOHNSON 1932 - 1973

Space

ROW 10

2 spaces

Winton DENNEY 1877 - Nov 1956
Rosa DENNEY 1885 - 17 Sept 1963

Judson German "Jud" HUGHEY 29 Jan 1878 - 18 Aug 1956 Son of Robert and Sarah Hughey

Lothel A. (Holland) HUGHEY 20 Feb 1894 - 18 Mar 1972

Luther M. JONES 12 Oct 1880 - 12 May 1952
Christie B. "Trixie" JONES 26 Oct 1888 - ##

Stephanie Dawn JONES 3 July 1966 Dau of Stephen and Bonnie Jones

Spaces to end of row

ROW 11

2 spaces

John W. FRENCH 10 Sept 1881 - 5 Oct 1967
Delana F. (Stapp) FRENCH 20 July 1887 - 19 July 1960

Funeral Marker (unreadable)

Space

Row 11 (continued)

Steve J. CARL 1882 - 1957
Clara J. (Bowles) CARL 1893 - 19--

Space

Thompson Monroe SNADON 23 Jan 1905 - 15 Feb 1954 Masonic Emb.
 Son of George William & Elsie May (Morris) Snadon
Zetta L. (Loveall) SNADON 2 Sept 1913 - ##

2 spaces

William Morris "Bill" SNADON 29 June 1913 - 24 Sept 1961 Son of George W.
 and Elsie May (Morris) Snadon Masonic Emblem
Grace H. (Carter) SNADON 1913 - ## m(2) _____ Trimble

Clarence Albert LUCAS 1903 - Aug 1964. m(1) Geraldine Shaw m(2) Reba
 Bowerman Son of Albert & Kate (Morris) Lucas
Reba (Bowerman) LUCAS 1921 - ##

Spaces to end of row

ROW 12

2 spaces

Funeral Marker (unreadable)

Space

Jacob George ORTLOFF 4 July 1886 - 22 Feb 1962 Son of Ferdinand &
 Mary E. (Washburn) Ortloff
Freda (Ziegler) ORTLOFF 1897 - 19-- m. 28 Dec 1921

2 spaces

J. Walter MARSHALL Mar 1876 - June 1968. Son of John and Mary
 (McConnell) Marshall
Nancy C. (Higgins) MARSHALL 1880 - 21 Jan 1960

3 spaces

David Lee MARSHALL b & d 18 Aug 1963 Son of Jerry and Anna (Spain) Marshall

3 spaces

Darrell V. REED 11 Nov 1943 - 15 Sept 1970 Calif. SK 3 U S Navy Vietnam
 Son of Dan Reed

2 spaces

Row 13

Gary V. REDMAN 4 Oct 1945 - 15 Oct 1964

Funeral Marker (Unreadable)

6 spaces

Marion (Poe) LONG 1894 - 1963. Wife of Alfred Long

Spaces to end of row

ROW 14

about 14 spaces

R. Homer SPAIN 1882 - 1973 Masonic Emblem

Spaces to end of row

ROW 15

4 spaces

Lyman Rolland CRANE Sr 1905 - Aug 1967

9 spaces

Fred E. RAMSEY 7 June 1898 - (no date)Julia A. RAMSEY 6 Sept 1905 - 8 Feb 1968

Spaces to End of Row

Row 16

4 Spaces

Rosella LAWS 1919 - 1968 (Funeral Marker)John Franklin BALDWIN 21 Mar 1903 - 7 May 1973

Spaces to end of row

ROW 17

John Alexander SNADON 1 April 1872 - 13 Dec 1960 Son of Alexander T.
And Mary (Finley) SnadonKatherine E. (Wray) SNADON 31 Oct 1876 - 8 June 1960. Dau of James M. &
Almira (Pollard) Wray

10 spaces

James W. SWEANEY d 12 Mar 1966 Age 77 Yr ?? Mo 12 da. (funeral Marker)

ROW 18

8 spaces

George R. PAYNE 1891 - 1968 "A Cowboy's Christmas Prayer" is quoted on
the stone

6 spaces

Rolla E. MURRAY 22 Sept 1888 - ##
Nora G. MURRAY 20 Sept 1893 - 1 Apr 1966

Spaces to end of row

ROW 19

8 spaces

Chester Miles BENTLEY 1898 - 1973

Spaces to end of row

ROW 20

16 spaces

John L. LONG 1924 - (no date) Masonic Emblem
Rosealie M. (McNeese) LONG 1926 - 1972 O.E.S. Emb.

Spaces

ROW 21

2 spaces

Frank C. GORE 1888 - 1961
Sarah E. GORE 1894 - 19--

Spaces to end of row

ROW 22

2 spaces

George L. WATKINS 5 Dec 1902 - 11 Oct 1968
Pearl M. WATKINS 21 Nov 1905 - ##

12 spaces

L. Frank CARRINGTON 1899 - 1959

The following are listed in the Cemetery Record book as compiled by Perrine Owen and continued by Truman Allison. They are supposed to be buried in the Pennsboro Cemetery, but no marker was found in 1973.

Aleshire, Norma Marie 1922 - 1967
 Aleshire, Tom A 1923 - 1967
 Berry, Lloyd 17 Apr 1923 - 11 May 1945
 Bowman, Garry N. 22 Nov 1941 - 23 Nov 1941
 Bowman, Samuel Pomeroy "Pom" 10 Mar 1865 (Kansas) - 21 Apr 1937
 Son of David and Polly (Cox) Bowman
 Bowman, William W 1896 - 1951
 Carnagey, Mary Jane 1881 - 1958
 Carrico, V. 11 Nov 1825 - 19 May 1874
 Clabough, Elgin 1897 - 23 Apr 1972
 Collier, Alf no dates
 Chapman, William R. 1904 - 1970
 Cook John Husband of Mary Ann
 Draughon, Julinda A. H. d. 12 Dec 195_
 Draughon, Otho "Nig" 13 June 1901 - 16 Oct 1961 m. Gertie Ford
 Son of Jess D. and Linnie Draughon
 Faires, Nathaniel 10 Sept 1835 - 6 Feb 1921
 Fleeman, Levi Reece b. 28 Oct 1866 Cedar Co Mo d 26 Aug 1948
 Gilmore, John W 22 Aug 1880 - 13 Feb 1902
 Glass, Infant son of David Glass no dates
 Griger, Caroline d 9 Mar 1859 (I read this to be McCriger--see p.128)
 Heure, Elizabeth M 19 Aug 1873 - 20 Nov 1873 Inf Dau of S & Mary P. Heure
 Hinton, Elmer Vernon 1925 - 1967
 Hopkins, Isom W 1876 - 1956
 Hopkins, Vina M 1880 -
 Hughey, John no dates
 Hunt, Sarah 4 Feb 1818 - 8 Mar 1896
 James, George Peter 30 Jan 1880 - 19 Sept 1956 m. Kate Barker 1 Jan 1904
 in Wright Co. Son of John William and Louisa James
 James, Katie (Barker) b ca 1884 - 5 Nov 1958
 Jonkins, Robert L 26 Feb 1913 - 2 Aug 1938 Son of Audrain & Iva (Sparks)
 Jenkins
 Jones, David L 1945 - 1947
 Jones _____ no dates

Cemetery Record Book Additions (continued):

- Joslin _____ Wife of J. T. Joslin No marker No dates
- Kirchgassner, Mary Elizabeth M. 1 July 1966 Age 49, at Larned Kansas
Survived by husband: James; 3 Redman sons, and 4 Morrow brothers
- McClure, Barbra 2 Dec 1802 - 21 May 1879
- McLemore, David 1864 - 1933
- McLemore, Mary A. W'fe of Patrick. Died at 12 o'clock on the night of
17 Jan 1887, aged 34 years. Burial services at home, buried near the
house. Left husband and 7 children, 4 girls and 3 boys. (similar items
in both the Vedette and Advocate 27 Jan 1887). Mary A. Stark and
Patrick McLemore were married 31 Oct 1870 by E. J. Garrett M.G.
- McLemore, Ralph 20 June 1900 - 1900. Son of N.W. and M.A. McLemore
- Moore, John T. Son of J.M. and S.M. Moore No dates
- Parnell, James A. no date - 1928
- Parnell, Lee no dates
- Parnell Inf dau of R.L. no dates
- Phillips Inf Dau of F.G. and Maretta Phillips 1893
- Phillips, Taylor no Dates
- Phillips, _____ Wife of Taylor no dates
- Priddy, Wm. P. 14 Oct 1861 - 8 Oct 1940. Wife: Louiza. Son of
B. A. and Nancy (Scott) Priddy
- Priddy, Lou no dates
- Purdy, Mae B. 1876 - 1946
- Quick, James no dates
- Redman, Lewis no Dates
- Renfro, Myrtle no dates
- Robbs, Mrs. no dates
- Sater, F. E. no date - 26 Aug 1872
- Sater, _____ Husband of Mary no dates
- Scott, Margorette 24 Aug 1837 - 6 Jun 1924
- Scott, Missouri no dates
- Scott, Ayers no dates
- Scott, Mernice Son of Dennis Newspaper clipping dated 6 Feb 1959
- Sexton, Bill E. Jan 1933 - Oct 1933
- Shocks, Infant No dates
- Shocks, Infant No dates
- Shocks, Dorcas No dates Mother of the infants
- Smith, Ruth 1904 - 1969

Cemetery Record Book Additions (continued)

Sparks, Riely no dates

Speer, M.R. 25 Mar 1841 - 2 Mar 1906

Sturdy _____ Wife of L.M. Sturdy No dates

The following come from information from the Ward Funeral Home Ledger:

Coiner, Nellie L. Wife of Lawrence. b. 25 Jun 1875, E*dorado Springs, Mo.
d. 7 Jan 1950, Greenfield Mo. Dau of William and Jane (Tate) Cummings

Hudspeth, Gussie (single) b. 30 Oct 1875- Dade Co Mo. d. 27 May 1940
Dade Co Mo. Son of Rufus and Adelpma (Anderson) Hudspeth

Jenkins, Robert L. b. Aug 1923 Greenfield Mo. d. 26 Sept 1938
Son of Adrian and Iva (Sparks) Jenkins

Scarbrough, John Edward b. 11 Mar 1941, Greenfield d. 14 Apr 1941, Dade
Co Mo. Son of Grover and Frances (Patton) Scarbrough

Other Funeral Home Ledgers:

Ashworth, Susan 1871 - 1912

R01367 15144

The following are taken from newspaper items which listed Pennsboro as the place of burial:

Moore, Miss Annie, daughter of John M. and Sarah Moore, died Tuesday Oct. 28 1884 in Pennsylvania Prairie, Dade Co. Mo. (This is almost identical wording to the item for Eliza Mae Moore (see p. 129). It is included here to consider the possibility that it is one of the unmarked graves)

Blair, Infant son of Ernâe Blair (clipping dated Aug 17 1950)

Dickerson, Kerry Lee Infant son of Larry Dickerson b & D 17 Oct 1973

Fleeman, Walter 29 May 1955 Age 64 Wife: Hazel

Jones, Myrtle L. Husband: Paul. Also survived by three Altman sons.
(Clipping dated 1 Sept 1967)

French, George Sherman 11 July 1864 - 23 Jan 1932 b. Rolla Mo d. Dade Co
Son of Ismel and Emma (Sanders) French

Hughey, Mrs. Alice d. 24 Mar 1929 Age 86

Marsh, William m. _____ Bird no dates

Mitchell, Loren Adrian 5 yr old son of Loren & Katherine Mitchell d 1 July 1962

Watkins, Russell 2 Oct 1932 stillborn child of George & Pearl (Mallcry)
Watkins

Sturdy, James Marion 1836 - before 1929

These are from the list of veterans published just before Memorial Day for many years in the Greenfield Vedette. The list used was published in May 1954.

Bowles, Calvin Civ Federal

Bragg, James M. Civ Fed - Plains Indian War

Brewer, Jack WW 1

Fanning, Jake Civ Fed

Kerr, J.D. Mex

Sparks, Jesse WW 1

Sturdy, Ferrell Civ Conf

INDEX TO BURIALS IN PENNSBORO CEMETERY

Abbreviations have been held to a minimum in these records. Women are listed under both their maiden and married names when possible. The only unusual marking is the use of "1974" to indicate the absence of a death date -- because the person was living in May 1974. Only the burial records are indexed. You may find more information in the text.

- Adams, Dora - 125
 Adams, Infant - 125
 Adams, Mary E. (Bryant) - 125
 Adams, T. J. - 125
- Aleshire, Mrs. Loma - 173
 Aleshire, Norma Marie - 182
 Aleshire, Tom A. - 182
- Alexander, Bertha E. - 123
 Alexander, Bessie - 123
 Alexander, James A. - 123
 Alexander, J. Preston - 123
 Alexander, Missouri E. - 123
 Alexander, Tomia - 123
- Alkes, Carry Lynn - 114
- Allison, Charles Ross - 146
 Allison, Charles W. - 159
 Allison, David F. - 145
 Allison, David J. - 136
 Allison, Ethel M. (Myers) - 172
 Allison, Fannie (Moore) - 146
 Allison, Gladys Mary - 144
 Allison, Grace (Cole) - 145
 (Allison), Grace Stapp - 137
 Allison, Hoyt R. - 172
 Allison, Infant - 136
 Allison, John Parker - 144
 Allison, Louann (Speer) - 144
 Allison, Lucinda (Weed) - 136
 (Allison), Myrtle Vesta Batten - 175
 Allison, Pascal David - 144
 Allison, Wesley N. - 144
- (Anderson), Adelma Hudspeth - 131
 (Anderson), Alma M. Baker - 135
 Anderson, J. M. - 118
 Anderson, Rosa J. - 135
- Armstrong, H. Edward - 165
 Armstrong, L. Luella - 165
- Ashworth, Susan - 184
- Austin, Albert James - 116
 Austin, Lawrence A. - 145
 Austin, Leonard D. - 173
 Austin, Nancy Jane (Browm) - 145
 Austin, Ora Dell - 116
- Ayers, Minnie Violet - 178
- Bain, Mary - 130
- Baird, Martha (Bowman) - 149
- Baker, Alma M. (Anderson) - 135
 Baker, Thomas Leonard - 135
 Baldwin, Bertie E. Johnson - 157
 Baldwin, J. Thomas - 157
 Baldwin, John Franklin - 180
 Baldwin, Mable C. - 157
- (Barker), Ader B. Davidson - 137
 (Barker), Della Daigh - 177
 Barker, Jesse M. - 121
 (Barker), Katie James - 182
 Barker, Joseph - 121
 Barker, Mary Frances (Speer) - 121
 (Barker), Mildred Marsh - 121
 Barker, Peachye (Glass) - 158
 Barker, Roy - 158
- Bates, (Hannah A. (Penn) - 131
- Batten, John Homer - 175
 Batten, Myrtle Vesta (Allison) - 175
- Belcher, Andrew R. - 172
 Belcher, Lou V. - 172
- Bentley, Chester Miles - 181

- (Berry), Druessilla A. Glass - 153
 (Berry), Flora M. Jones - 173
 Berry, Joseph C. - 120
 Berry, Joseph C. Jr. - 120
 Berry, Lloyd - 182
 Berry, Mary - 127
 Berry, Mollie V. - 120
 Berry, Nanay - 120
 Berry, Nora (Gibson) - 120
 Berry, Orvie - 153
 Berry, Reuben - 120
 Berry, Ruby M. - 120
 Berry, Susan A. - 120
 Berry, Wilbert - 120
- (Bird), Carrie E. Renfro - 156
 Bird, Edward - 137
 Bird, Louisa N. (Speer) - 121
 Bird, Mabel R. - 138
 Bird, Mary Adeline (Davidson) - 137
 (Bird), Mary Speer - 164
 Bird, Minta F. - 121
 (Bird), Nancy Melissa Stark - 138
 Bird, Nora A. - 121
 Bird, William Thomas - 121
- Bishop, Clementine R. (Scott) - 146
 Bishop, Erma R. - 146
 (Bishop), Nancy A. McLemore - 157
 Bishop, Thomas Jefferson Jr. - 146
- Blair, Allie B. - 115
 Blair, Andrew J. - 174
 Blair, Infant - 185
 Blair, Pearl O. - 174
 Blair, Sadie A. - 141
- Bogue, Infant - 127
- Boston, James T. - 166
 Boston, Sarah M. - 166
- (Bowerman), Ada E. Sexton - 147
 (Bowerman), Bessie E. Sexton - 149
 Bowerman, Betty Jo - 150
 Bowerman, Charles Evert - 153
 Bowerman, Della G. (Watson) - 149
 Bowerman, E. Bert - 167
 Bowerman, Gary N. - 165
 Bowerman, I. W. - 154
 Bowerman, Isabel N. - 153
 Bowerman, Josie W. - 167
 Bowerman, Leonard - 141
 Bowerman, Lester W. - 165
 Bowerman, Lois E. "Bob" - 142
- Bowerman, Marion Bert - 168
 Bowerman, Mary L. - 168
 (Bowerman), Reba Lucas - 179
 Bowerman, Reo Nathan - 150
 Bowerman, Ross Elton - 154
 Bowerman, Roy W. - 168
 Bowerman, Vivian M. - 153
 Bowerman, W. Jane - 154
 Bowerman, Wilburn Lee - 154
 Bowerman, Willard W. - 149
- Bowles, Alonzo - 150
 Bowles, Arminda - 142
 Bowles, Arthur G. - 118
 Bowles, Bell - 123
 Bowles, Berry - 118
 Bowles, Bethlehem - 142
 Bowles, C. Parzada - 154
 Bowles, Caldona - 118
 Bowles, Calvin - 185
 (Bowles), Clara J. Carl - 179
 Bowles, Clinton B. - 120
 Bowles, Cora A. - 150
 Bowles, Cornelius - 141
 Bowles, Dasha Alice (Broom) - 120
 Bowles, DeKalb B. - 122
 Bowles, Delbert - 124
 Bowles, E. F. - 122
 Bowles, Ellen Marie - 120
 (Bowles), Emma Gambill - 122
 Bowles, Furn - 116
 Bowles, Gertrude (Hudspeth) - 116
 Bowles, Glenn Dale - 120
 Bowles, H. Viola (Swadley) - 118
 Bowles, Isaac Loren - 123
 Bowles, J. Elza - 154
 Bowles, Jane - 122
 Bowles, John T. - 118
 Bowles, Justeen - 142
 Bowles, Kittie M. (Copeland) - 154
 Bowles, Lawrence - 123
 Bowles, Lillie M. - 124
 Bowles, Lloyd Lenn - 154
 Bowles, Lula B. - 118
 Bowles, Manuel M. - 142
 Bowles, Marjorie Rosalea - 167
 Bowles, Mary E. (Hamic) - 168
 Bowles, Mettie - 124
 (Bowles), Missouri B. Gambill - 122
 Bowles, Nancy E. - 141
 Bowles, Narcissus (Steeley) - 120
 Bowles, Oscar - 116
 Bowles, Perry - 118
 Bowles, Perry V. - 118
 Bowles, Price Austin - 168

- (Bowles), Tempie Jones - 118
 Bowles, Thomas - 142
 Bowles, William - 122
- Bowman, D. E. - 149
 Bowman, David L. - 149
 Bowman, E. J. - 160
 Bowman, Elijah - 121
 Bowman, Ethel - 160
 Bowman, Fannie K. (Patten) - 149
 Bowman, Garry N. - 182
 Bowman, Grover - 160
 Bowman, Harve W. - 160
 Bowman, Helen - 169
 Bowman, James H. - 169
 Bowman, John Haskel - 149
 Bowman, Lou P. - 160
 Bowman, Mae - 121
 Bowman, Martha Baird - 149
 Bowman, Mary - 149
 Bowman, Mary E. - 149
 (Bowman), Mary J. Brown - 125
 Bowman, Ollie L. - 121
 Bowman, Robert Francis - 169
 Bowman, Ruth - 160
 Bowman, Samuel Pomeroy - 182
 (Bowman), Sarah Hamic - 136
 Bowman, Susie E. - 149
 (Bowman), Sylvania Jones - 149
 Bowman, William W. - 182
- Bragg, J.W. - 127
 Bragg, James M. - 185
 Bragg, Martha - 127
- Brewer, Anna - 124
 Brewer, Gladys Tim - 124
 Brewer, Jack - 185
 Brewer, Rosa Lee (Bryant) - 124
 Brewer, W. H. - 124
- Bridges, Hal - 148
 Bridges, Lizzie (Casteel) - 148
- Brown, Bruce - 124
 (Brown), Dasha Alice Bowles - 120
 Brown, James M. - 124
 Brown, Marie (Grider) - 158
 Brown, Mary J. (Bowman) - 125
 Brown, Matilda C. - 126
 (Brown), Nancy Jane Austin - 145
 Brown, Sarah Flora - 124
 Brown, William T. - 158
- (Bryant), Mary C. Harl - 155
 (Bryant), Mary E. Adams - 125
 Bryant, Minerva F. (Thompson) - 124
 (Bryant), Rosa Lee Brewer - 124
 Bryant, Dr. T. M. - 124
 Bryant, Timma A. - 132
- Burton, Donald Gene - 175
 Burton, Iva Lee (Marsh) - 174
 Burton, Joseph E. "Tobe" - 174
- (Butterworth), Mary E. Snadon - 169
- Byers, Alice - 171
 Byers, Arthur C. - 171
- Caldwell - see also Coldwell
 Caldwell, Elizabeth D. - 131
 (Caldwell), Louisiana M. Sturdy - 119
 (Caldwell), Mary E. Moore - 119
 (Caldwell), Sarah M. Moore - 129
- Call, J.S. - 117
 Call, Nancy C. - 117
- Campbell, Charles Gordon - 114 ~
 (Campbell), Mary J. Hickman - 163 -
 Campbell, Nancy M. - 114 -
- Cannon, J. E. - 147
 (Cannon), Luta Jane Webb - 147
 Cannon, Martha J. - 147
 Cannon, Richard W. - 147
 Cannon, W. T. - 147
- (Carl), Anna E. Ruark - 178
 Carl, Clara J. (Bowles) - 179
 Carl, David A. - 170
 Carl, Mary - 170
 Carl, Stove J. - 179
- Carlock, Henry A. - 141
 Carlock, Sophia (Poindexter) - 141
- Carnagoy, Infant - 168
 Carnagoy, James L. - 169
 Carnagoy, Katie C. - 169
 Carnagoy, Mary Jane - 182
- Carr, James G. - 140
 Carr, Lydia M. - 140
- Carrington, L. Frank - 181

- (Carrico), E. Angeline Davidson - 137
 Carrico, Eliza A. (Penn) - 126
 Carrico, Elizebeth - 127
 Carrico, G.M. - 127
 Carrico, J.P. - 127
 Carrico, John T. - 127
 Carrico, Samuel F. - 127
 Carrico, Tom - 127
 Carrico, V. - 182
 Carrico, Vencent - 126
- (Carter) Grace H. Snadon - 179
- Casteel, Elsie - 141
 (Casteel), Elsie M. Hughey - 159
 Casteel, James H. 142
 Casteel, John H. - 148
 (Casteel), Lizzie Bridges - 148
 Casteel, Lola - 149
 Casteel, Mary E. - 141
 Casteel, Missouri Dove - 142
 Casteel, N.F.E. - 126
 Casteel, Nancy E. - 148
 Casteel, Sarah Ellen - 142
 Casteel, Sarah J. - 142
 Casteel, Thomas - 149
- (Cates), Ann Eliza Higgins - 140
 Cates, Christopher C. "Lum" - 151
 Cates, Dora Louise - 159
 Cates, Eulah V. - 151
 Cates, Ray (Hudspeth) - 178
 Cates, Louisa (Preston) - 150
 (Cates), Mary F. Poindexter - 142
 Cates, Mary S. (Snadon) - 129
 Cates, Newel - 129
 Cates, Rice A. - 178
 Cates, Rufus David - 150
 (Cates), Sarah E. Miller - 129
 Cates, William Rufus - 150
- Chapman, William R. - 182
- Chappell, B.C. - 128
 Chappell, James - 128
 Chappell, Margaret - 128
- Childers, Mary Jane (Hughey) - 155
- Clabough, Elgin - 182
 Clabough, Jimmy Lee - 117
- Clevenger, Ollie Bowman - 121
- Coble, Arthur A. - 176
 Coble, Oliver Price - 176
 Coble, Rosa A. - 176
 Coble, Minnie M. - 176
- Coiner, Nellie L. (Cummings) - 184
- Coldwell - see also Caldwell
 Coldwell, B.F. - 131
 Coldwell, Susan M. - 131
 Coldwell, Susannah - 131
- (Cole), Grace Allison - 145
- Collier, Alf - 182
- Compton, Golden B. (Huffman) - 176
 Compton, Jasper A. - 176
- Cook, Caney - 117
 Cook, Jim - 117
 Cook, John - 182
 Cook, Lon - 116
 (Cook), Louisa Daughtrey - 117
 Cook, Mary Ann - 117
 Cook, Tressie - 116
 Cook, Vernie - 117
- Copeland, Alta Mae (Mitchell) - 157
 (Copeland), Dorothy P. Ruark - 178
 Copeland, James - 157
 Copeland, Jerry - 161
 (Copeland), Kittie M. Bowles - 154
 Copeland, Shirley Ann - 161
 Copeland, William O. - 161
- Cotner, Mrs. Mattie (Joslin) - 139
 Counsellor, Thelma P. (Taylor) - 178
- Cox, Fannie L. (Mitchell) - 150
 (Cox), Nancy Sater - 135
- Crane, Lyman Rolland Sr. 180
- Crank, James Rawser - 164
 Crank, Sarah (McCoy) - 164
- Crawford, Elizabeth Ann - 169
- (Cummings), Nellie L. Coiner - 184
- Cunnels, Dora A. - 126
 Cunnels, Ida - 126
 Cunnels, James A. - 126

- Daigh, Della (Barker) - 177
 Daigh, Fred L. - 171
 Daigh, Inf - 136
 Daigh, Richard Taylor "Dick" - 177
 (Daugherty), Louettie M. Snadon - 170
 Daughtrey, Louisa (Cook) - 117
 Daughtroy, Paula Joan - 119
 Davidson, Ader B. - 137
 Davidson, E. Angeline (Carrico) - 137
 Davidson, Infant - 137
 Davidson, John Walker - 137
 (Davidson) Mary Adeline Bird - 137
 Davidson, Paul W. - 137
 Davidson, William T. - 137

 Davis, Alva Myrrell - 176

 Dawn, William Henry - 164

 Denney, Rosa - 178
 Denney, Wilton - 178
 (Donnis), Annabell Vance - 121
 Dennis, Nora - 121
 Dennis, Waren - 121

 Dickerson, Kerry Lee - 185
 Dickerson, Mae - 168
 Dickerson, William Harrison - 176

 Draughon, Clifford - 165
 Draughon, Jess D. - 166
 Draughon, Julinda A.H. - 182
 Draughon, Linnie - 166
 Draughon, Otho "Nig" - 182

 Dunlap, John - 140
 Dunlap, Rachel H. (Phillips) - 140
 (Dunlap), Sarah Edna Sturdy - 140

 Dye, David G. - 136
 Dye, Elmer - 137
 Dye, Infant - 137
 Dye, Infant - 137
 Dye, Marion F. - 137
 Dye, Nellie - 136
 Dye, William Newton - 176

 East, Joseph E. - 175

 Elliott, Ronald Lee - 148

 Ellis, Albert H. - 161
 Ellis, William Henry - 161

 Ensign, Oscar J. - 115

 Epps, John Babe - 116
 Epps, Keth Edman - 165
 Epps, Lieutishie F. - 116
 (Epps), Mary E. Flanigan - 116
 Epps, Ozelia L. - 164
 Epps, Pearl Edman - 164
 Epps, Thomas Adorn - 164

 (Erwin), Laura Jane Wright - 157

 Evans, Floyd W. - 168
 Evans, L. Mildred - 168
 Evans, Nancy E. - 169
 Evans, Patty Ann - 169
 Evans, William T. - 169

 Faires, Martha - 132
 Faires, Nathaniel - 182
 Faires, Samuel - 132

 Fanning, Jake - 185

 Feasel, Mary Jettie (Poindexter) - 175
 Feasel, William - 175

 (Finley), Maryamni M. Snadon - 129

 Flanigan, Bonnie Mae - 116
 Flanigan, Inf. Dau - 116
 Flanigan, Infant Son - 116
 Flanigan, Lewis C. - 116
 Flanigan, Mary E. "Mollie"(Epps) - 116
 Flanigan, Mattie Francis - 116

 Fleeman, Josie G. - 161
 Fleeman, Levi Reece - 182
 Fleeman, Lula Jane - 162
 Fleeman, Noah - 173
 Fleeman, Orville R. - 161
 Fleeman, Walter - 185
 Fleeman, William Warner - 162

 (Flinn), Elizabeth Scott - 133

 Ford, Charles Frank - 171
 Ford, Sarah Ellen (Hughey) - 171
 Ford, William Robert - 171

- Forshey, Delbert - 128
 Forshey, Elmer - 128
 Forshey, John W. - 128
 (Forshey), M. Etta Patten - 127
 Forshey, Mary E. - 151
 Forshey, Nathaniel - 151
 Forshey, Solomon - 128
- Fortner, Bert E. - 141
 Fortner, Bertha May (Marsh) - 141
 Fortner, Charley L. - 155
 Fortner, Effie (Jones) - 141
 Fortner, Eliza J. (Holmes) - 155
 (Fortner), Eunice H. Myers - 165
 (Fortner), Martha C. Ruark - 139
 Fortner, Susie A. - 158
 Fortner, Thane - 155
 Fortner, Wesley - 158
- (Fowler), Lillie Patten - 125
- French, Billy C. - 116
 French, Delana (Stapp) - 178
 French, George Sherman - 185
 French, Joe C. - 172
 French, John W. - 178
 French, Kenneth G. - 144
 French, Lovella J. - 172
 French, Margaret K. - 116
- Gambill, B. Franklin - 122
 Gambill, Emma - 122
 Gambill, Gen. Jackson - 148
 Gambill, Henry - 122
 Gambill, Letha Alice - 122
 (Gambill), Lucy D.P. Merrick - 139
 Gambill, Mary Ann - 122
 Gambill, Missouri B. - 122
- (Garner), Minnie M. Coble - 176
- (Gassett), Elsie Stockton - 174
- Gayer, Ethel L. 154
 Gayer, Garry W. 154
- (Gibson), Nora Berry - 120
 Gibson, T.D. - 151
- Gilmore, John W. 117
 Gilmore, John W. - 182
- Glass, Drucilla A. (Berry) - 153
 Glass, Elizabeth J. (Lucas) - 154
 Glass, Helen - 135
 Glass, Infant Son - 182
 Glass, Jacob Orlando - 153
 Glass, John L. - 154
 (Glass), Peachye Barker - 158
 Glass, Pina D. - 135
 Glass, Ralph A. - 135
 Glass, Sarah E. - 154
 Glass, Thomas F. - 154
 Glass, Wilbur R. - 177
- Godfrey, C. J. - 147
 Godfrey, Carrie B. (Lewis) - 148
 Godfrey, John F. - 148
 Godfrey, Wilfred Wesley - 147
- (Goodwin), Nana A. Stevenson - 177
- Gore, Frank C. - 181
 Gore, Sarah E. - 181
- (Gothard), Josie G. Fleeman - 161
- Gragg, Ada Ruth - 114
 Gragg, Inf Dau - 114
 Gragg, M. Elsie - 114
- Grider, Henry Newton - 158
 (Grider), Marie Brown - 158
 (Grider), Mary Renfro - 164
 Grider, Sarah E. - 158
- Griger, Caroline - 182
- Hagemeier, Alice May - 164
 Hagemeier, Ross C. - 164
- Hair, Frank C. - 129
 Hair, Mary C. (Miller) - 129
- Hamic, Anna - 125
 Hamic, George W. - 136
 (Hamic), Mary E. Bowles - 168
 Hamic, Oliver T. - 125
 Hamic, Sarah (Bowman) - 136
 (Hamic), Vida E. Jeffreys - 146
- Hammond, Cora - 148
- (Hanes), Ellen Frances Stapp - 160

- Harl, Mary C. - 155
 Harl, William Eugene - 155
 Harmon, Edgar Howard - 174
 Harmon, Ruth Ann - 174
 Henry, Carl J. - 170
 Henry, Herbert L. "Peach" - 170
 Henry, Paul W. - 171
 Henry, Robert Virgil - 154
 Henry, Virgil Lefett - 170
 Henslee, Josephine - 117
 Heure, Elizabeth M. - 182
 Hickman, Alexander M. - 163
 Hickman, Euriel H. - 163
 Hickman, Mary Jane (Campbell) - 163
 Hickman, Nancy V. - 163
 Higgins, Ann Eliza (Cates) - 140
 Higgins, David - 140
 (Higgins), Lydia M. Carr - 140
 Higgins, Lynville David - 140
 (Higgins), Nancy C. Marshall - 179
 Hill, Archibald P. - 170
 Hill, Carrie - 170
 (Hill), "Polly" Hudspeth - 133
 Hill, Virginia C. - 170
 Hinshaw, James H. - 175
 Hinton, Elmer Vernon - 182
 Hixon, M. E. - 126
 Hoffman, Fannie A. - 161
 Hoffman, James W. - 161
 Hogue, J. W. - 117
 (Holland), Lothel A. Hughey - 178
 (Holmes), Eliza J. Fortner - 155
 Holmes, John Henry - 155
 Holmes, Lue (Merrick) - 155
 Holmes, Roy E. - 155
 Honn, William Percy - 176
 (Hopkins), Ruby Hudspeth - 168
 Hopkins, Isom W. - 182
 Hopkins, Vina M. - 182
 Hopper, Cornelius - 127
 Hopper, Cornelius K. - 127
 Hopper, James F. - 127
 Hopper, Mary S. - 127
 Houston, Ada F. - 115
 Houston, Andrew J. - 176
 Houston, Neva C. - 176
 Howell, Dixie Lee - 144
 Howell, Edrie S. - 145
 Howell, Jeannette (Mitchell) - 145
 Howell, Mary Margaret - 167
 Howell, William Chalmers - 145
 Howell, Willis Elmer - 167
 Hudspeth, Adelma (Anderson) - 131
 (Hudspeth), Almery Speer - 133
 Hudspeth, Andrew D. - 130
 Hudspeth, Andrew D. - 131
 Hudspeth, Augusta - 119
 Hudspeth, Ayers - 133
 Hudspeth, Benjamin - 143
 Hudspeth, Catherine - 119
 Hudspeth, Clarisa - 133
 Hudspeth, Clark B. - 122
 Hudspeth, Claude - 119
 Hudspeth, David - 133
 (Hudspeth), Delma Sexton - 137
 Hudspeth, Discretion - 132
 Hudspeth, Earl - 168
 (Hudspeth), Etta M. Poindexter - 158
 (Hudspeth), Fay Cates - 178
 (Hudspeth), Gertrude Bowles - 116
 Hudspeth, Gideon T. - 122
 Hudspeth, Giles - 130
 Hudspeth, Gussie - 184
 (Hudspeth), Hila Scott - 143
 (Hudspeth), Hilley Read - 147
 Hudspeth, Infant - 131
 Hudspeth, Infant Son - 143
 Hudspeth, Isaih Coe - 133
 Hudspeth, Jerusha Elva (Newkirk) - 143
 Hudspeth, John - 133
 Hudspeth, Larry Lee - 168
 Hudspeth, Mary - 131
 Hudspeth, Mary A. "Polly" - 143
 Hudspeth, Mary E. (Merrick) - 122
 Hudspeth, Mary F. "Polly" Hill - 133
 Hudspeth, Missouri G. - 133
 Hudspeth, Morgan - 131
 Hudspeth, Murty M. - 123
 Hudspeth, Nancy - 131
 Hudspeth, R. Catherine (Jones) - 122
 Hudspeth, Ruby (Hopkins) - 168

- Hudspeth, Rufus I. - 131
 Hudspeth, Ruth C. - 131
 Hudspeth, Sarah "Sallie" - 130
 Hudspeth, Sissie - 119
 (Hudspeth), Susanna Speer - 157
 Hudspeth, Vinson P. - 177
 Hudspeth, William C. - 123
 Hudspeth, William D. - 131
 (Huffman), Golden B. Compton - 176
 Hughey, Mrs. Alice - 185
 Hughey, Clifford - 114
 Hughey, Clyde - 159
 Hughey, Elsie Mary Ann - 159
 Hughey, J. Watson - 158
 Hughey, James Watson "Wat" 159
 Hughey, John - 182
 Hughey, Judson German "Jud" - 178
 Hughey, Lothel A. (Holland) - 178
 Hughey, Lynville - 114
 Hughey, Margaret - 155
 (Hughey), Mary Jane Childers - 155
 Hughey, Robert - 126
 Hughey, Sarah E. - 126
 (Hughey), Sarah Ellen - 171
 Hughey, Troy Max - 158
 Hunt, Audry M. - 171
 Hunt, Charley W. - 171
 Hunt, Ellen Jane - 171
 Hunt, Joseph B. - 165
 Hunt, John Guy - 166
 Hunt, Pearl (Miller) - 166
 (Hunt), Rittie K. Stapp - 166
 Hunt, Ruby C. - 171
 Hunt, Sarah - 182
 Hunt, Sarah M. - 165
 Hunt, Willard E. - 171
 (Hunter), Stella Newkirk - 123
 Hurst, Sarah - 114
 (Hutcheson), Emma Olivia Moore - 139
 Irwin, William A. - 120
 Iseman, Lydia E. - 162
 Jacobs, Lola (Speer) - 175
 Jacobs, Perry Oliver - 175
 James, David Lee - 148
 James, Katie (Barker) - 182
 James, George Peter - 182
 (Jeffreys), Mattie Mann - 166
 Jeffreys, Robert N. - 146
 Jeffreys, Vida E. (Hamic) - 146
 Jenkins, Robert L. - 182
 Jenkins, Robert L. - 184
 (Johnson), Bertie E. Baldwin - 157
 Johnson, Catherine - 157
 Johnson, Francis W. - 178
 Johnson, Howard L. - 172
 Johnson, Levi - 157
 Johnson, V.H. or W.H. - 171
 Johnson, Virgil A. - 172
 Jones _____ - 182
 Jones, Christie B. "Trixie" - 178
 Jones, Claude - 159
 Jones, David L. - 182
 Jones, Donald Wayne - 149
 (Jones), Duck Scott - 137
 (Jones), Effie Fortner - 141
 Jones, Elmer C. - 177
 Jones, Flora M. (Berry) - 173
 Jones, Flossie M. - 166
 Jones, Frank - 149
 Jones, Inf Dau - 149
 Jones, James B. - 173
 (Jones), Josie N. Scott - 144
 Jones, Luther M. - 178
 Jones, Martha J. - 147
 Jones, Mary L. - 163
 Jones, Myrtle L. - 185
 Jones, Pansy - 159
 (Jones), R. Catherine Hudspeth - 122
 Jones, Samuel E. - 163
 Jones, Stephanie Dawn - 178
 Jones, Sylvania (Bowman) - 149
 Jones, Tempie (Bowles) - 118
 Jones, Thelma L. - 116
 Joslin - _____ - 183
 (Joslin), Cora Merrick - 152
 Joslin, Infant son - 119
 Joslin, Joseph T. - 119
 (Joslin), Mattie Long Cotner - 139
 Joslin, Maurice E. - 119
 (Joslin), Rachel Olinger - 155

- Keopke, August - 172
 Keopke, John Albert - 172
 Keopke, Mollie Mae (Patten) - 172
- Kerr, J.D. - 185
- Kinser, Elmer R. - 150
 Kinser, Henry L. - 149
 Kinser, Martha J. (Olinger) - 149
- Kirchgassner, Mary E. (Morrow) - 183
- Klepper, Isom Alexander - 173
- Kreighbaum, Desmon - 138
 Kreighbaum, Jewel - 138
 Kreighbaum, John - 138
- Ladd, Angeline - 145
- Laws, Mary E. - 152
 Laws, Rosella - 180
 Laws, William M. - 152
- (Lewis), Carrie B. Godfrey - 148
 Lewis, Martha E. - 117
- Lieuallen, George W. - 146
 Lieuallen, Lucinda (Mitchell) - 146
 Lieuallen, Manuel P. - 146
 Lieuallen, Sarah E. (Sturdy) - 146
- Lindsey, Dora Esther (Reitz) - 169
 Lindsey, Oscar - 169
- Linklater, Mona Richey - 162
- Long, Jacob - 139
 Long, Joe Everett - 139
 Long, John L. - 181
 Long, Marion (Poe) - 180
 Long, Mattie (Joslin) - 139
 Long, Rosealie M. (McNeese) - 181
- (Loveall), Zetta L. Snadon - 179
- Lucas, Albert - 151
 Lucas, Clarence Albert - 179
 (Lucas), Elizabeth J. Glass - 154
 Lucas, Geraldine E. (Shaw) - 150
 Lucas, Inf Dau - 150
 Lucas, Rachal Kate (Morris) - 151
 Lucas, Reba (Bowerman) - 179
- McArtor, Flora May (Sparks) - 154
 McArtor, Joe - 154
 McArtor, Robert Carl - 154
- McClure, Barbra - 183
 McClure, Jacob K. - 122
 McClure, M. Annie - 122
 McClure, Noah W. - 122
 McClure, Ralph - 122
- (McCoy), Sarah Crank - 164
- McCriger, Caroline - 128
- McGehee, Elizabeth (Speer) - 143
 McGehee, Hannah A. - 143
 McGehee, J.F. - 120
 McGehee, Rev. James - 143
 McGehee, N. E. - 143
 (McGehee), Rebecca Patterson - 143
 McGehee, Thomas D. - 143
- McGill, Barbra - 128
- McGuirk, Berry - 170
 McGuirk, Isom A. - 171
 McGuirk, Jessie M. - 171
 McGuirk, Linda Kay - 161
 McGuirk, Ruth E. - 162
 McGuirk, Timothy L. - 162
- McLemore, David - 183
 McLemore, Gertrude - 157
 McLemore, John - 147
 McLemore, Mary (Stark) - 183
 (McLemore), Mettie Scott - 146
 McLemore, Nancy A. (Bishop) - 157
 McLemore, Patrick - 147
 McLemore, Ralph - 183
 McLemore, William - 157
- McLerran, David S. - 166
 McLerran, Rose E. (Poindexter) - 166
- McMillen, Nettie F. - 165
- (McNeese), Rosealie M. Long - 181
- Mahoney, George W. - 159
 Mahoney, John William - 159
 Mahoney, Mary J. - 159
- Maize, Charles R. - 169
 Maize, Dollie M. - 169
 Maize, Friel W. - 169
 Maize, Rose Diane - 168

- Mallory, Roberta - 116
 Mangels, Gilbert F. - 176
 Mann, Clark - 166
 Mann, Johnnie - 134
 Mann, Lizzie Mae (Miller) - 145
 Mann, Mattie (Jeffreys) - 166
 Mann, William M. - 145
 Marsh, Al - 121
 Marsh, Beattie N. - 177
 Marsh, Benjamin J. - 140
 (Marsh), Bertha May Fortner - 141
 Marsh, Dorothy June - 163
 Marsh, George W. - 132
 (Marsh), Gladys Stockstill - 153
 Marsh, Henry Earl - 163
 (Marsh), Iva Lee Burton - 174
 Marsh, Jesse F. - 114
 Marsh, John T. - 174
 (Marsh), Lizzie Olinger - 128
 (Marsh), M. Belle Newkirk - 123
 Marsh, Mary A. - 174
 Marsh, Mildred (Barker) - 121
 Marsh, Fannie F. - 177
 Marsh, W. Oscar - 121
 Marsh, Permelia A. - 140
 Marsh, Presley Patterson "Pat P" - 114
 Marsh, Roda (Stapp) - 114
 Marsh, William - 185
 Marshall, David Lee - 179
 Marshall, J. Walter - 179
 Marshall, Nancy C. (Higgins) - 179
 Martin, Charles G. - 167
 Martin, Hattie B. - 167
 Mason, J.E. - 114
 Mason, Joan G. - 144
 Mason, Minerva E. (Speer) - 144
 (Merrick), Artie Caroline Miller - 152
 Merrick, Billy - 118
 Merrick, Byron - 152
 (Merrick), Callie Stapp - 160
 Merrick, Cassella - 118
 Merrick, Cora (Joslin) - 152
 Merrick, Hawk - 118
 Merrick, Infant Son - 122
 Merrick, Johnnie E. - 139
 Merrick, Joseph D. - 118
 Merrick, Josephine B. - 118
 Merrick, Larkin - 167
 Merrick, Lucy D.P. (Gambill) - 139
 (Merrick), Lue Holmes - 155
 Merrick, M.D. - 118
 Merrick, M.G. - 152
 (Merrick), M.M. Chloe Price - 151
 (Merrick), Mary E. Hudspeth - 122
 Merrick, Napolian B. - 122
 Merrick, Nora - 118
 Merrick, Phyllis Dee - 161
 Merrick, Rosa A. - 167
 Merrick, Sarah - 118
 Merrick, Seth - 118
 Merrick, Valeria C. - 122
 Merrick, William Henry - 139
 Meyers, Dorothy DeEtta - 165
 Meyers, Eunice H. (Fortner) - 165
 Meyers, Larry Eugene - 165
 Meyers, Raymond B. - 165
 Meyers, Richard J. - 165
 (Miles), Virginia Miller - 152
 Miller, "Carrie" (Merrick) - 152
 Miller, Frankie - 129
 Miller, George W. - 152
 Miller, Irene - 167
 Miller, Jewel E. - 135
 Miller, John Martin - 152
 (Miller), Lizzie Mae Mann - 145
 (Miller), Mary C. Hair - 129
 (Miller), Pearl Hunt - 166
 Miller, Sarah E. (Cates), 129
 Miller, Sophia E. - 135
 Miller, Thayer N. - 135
 Miller, Virginia (Miles) - 152
 Miller, William L. - 129
 (Mitchell), Alta Mae Copeland - 157
 Mitchell, Dorcie Ernest - 159
 Mitchell, Dorcie L. - 159
 (Mitchell), Fannie L. Cox - 150
 Mitchell, Flora L. - 144
 Mitchell, G.S. - 144
 Mitchell, James Madison - 156
 (Mitchell), Jeannette Howell - 145
 Mitchell, L.J. - 144
 Mitchell, Loren Adrian - 185
 (Mitchell), Lucinda Lieuallen - 146
 (Mitchell), Mollie B. Spain - 147
 Mitchell, Ora Belle (Mitchell) - 156
 Mitchell, Rosie - 159
 Mitchell, Thomas E. - 157
 Moore, Annie - 185
 Moore, Benjamin F. - 119
 Moore, David - 129
 Moore, Eliza Mae - 129

- Moore, Ellen Olivia - 140
 Moore, Emma Olivia (Hutcheson) - 139
 (Moore), Fannie Allison - 146
 Moore, Guy B. - 129
 Moore, Inf Dau - 138
 Moore, James Allen - 174
 Moore, John Bailey - 139
 Moore, John E. - 129
 Moore, John M. - 130
 Moore, John T. - 183
 Moore, Julia Brown (Newkirk) - 138
 Moore, Lee Roy - 138
 Moore, Leeanna E. - 139
 Moore, Leona F. (Poe) - 140
 (Moore), Luella Newkirk - 123
 Moore, Martha J. - 130
 Moore, Mary E. (Caldwell) Davis - 119
 Moore, Nancy (Thompson) - 129
 Moore, Rice, Preston - 139
 Moore, Sarah M. (Caldwell) - 129
 Moore, Tell J. - 130
 Moore, Wherry - 140
 Moore, Wherry Jr. - 140
 Moore, William F. - 129
 Moore, William W. - 129
- Morris, Edna - 153
 (Morris) Elsie Mae Snadon - 136
 Morris, Jessie - 153
 Morris, Lois L. - 153
 Morris, Lloyd E. - 170
 (Morris), Louisa Stapp - 137
 (Morris), Rachel Kate Lucas - 151
 Morris, Ruth G. (Poe) - 170
 Morris, Walter Lee - 169
- Morrow, Baby - 115
 Morrow, Cordia Jane - 162
 (Morrow), Mary E. Kirchgassner - 183
 Morrow, William Dallas - 162
- Murray, Nora G. - 181
 Murray, Rolla E. - 181
- Myers, Becky Lynn - 115
 Myers, Edna Mae - 115
 (Myers), Ethel M. Allison - 172
 Myers, Faina Jane - 115
 Myers, John D. - 115
 Myers, Lela G. (Patten) - 163
 Myers, Margie Rean - 115
 Myers, William H. - 163
- Nance, Mary (Patten) - 141
 Nance, Webster - 141
- (Neal), Ollie A. Newkirk - 124
- Newkirk, Abraham T. - 124
 Newkirk, Elgie T. - 123
 Newkirk, Elizabeth Ruddick - 124
 Newkirk, Elmer Andrew - 123
 (Newkirk), Elnora Sturdy - 139
 Newkirk, Ethel - 141
 Newkirk, Gail (Ruark) - 156
 Newkirk, Grace B.M. - 124
 Hewkirk, Hazel E. (Speer) - 157
 Newkirk, Infants (3) - 123
 Newkirk, Jacob E. - 124
 (Newkirk), Jerusha Elva Hudspeth - 143
 (Newkirk), Julia Brown Moore - 138
 Newkirk, Lewis A. - 157
 Newkirk, Lloyd - 156
 Newkirk, Luella (Moore) - 123
 Newkirk, M. Belle (Marsh) - 123
 Newkirk, Myrtie L. (Renfro) - 124
 Newkirk, Ollie A. (Neal) - 124
 Newkirk, Roger Lee - 156
 Newkirk, Sarah Elmira - 123
 Newkirk, Stella (Hunter) - 123
 Newkirk, William L. - 123
- Nicholas, Elma Ruth - 151
 Nicholas, Harlan B. - 151
- Norris, Lucinda - 120
- Nowell, Arra Etta - 146
 Nowell, Cullen S. - 146
 Nowell, Ivan - 150
 Nowell, Jackson - 150
 Nowell, Rosetta - 150
- (Olinger), Alta Vaughn - 172
 Olinger, Clenis D. - 161
 Olinger, Elgie H. - 161
 Olinger, Flossie F. - 128
 Olinger, Grace Fern - 155
 Olinger, Henry S.D.C. - 127
 Olinger, Infant - 127
 Olinger, Jack - 127
 Olinger, James A. - 172
 Olinger, James H. - 128
 Olinger, Lizzie (Marsh) - 128
 Olinger, Margaret - 127
 (Olinger), Martha K. Kinser - 149
 Olinger, Nannie L. - 172
 Olinger, Rachel (Joslin) - 155
 Olinger, William A.J. - 155

- Orcutt, Ethel (Parnell) - 115
- Ortloff, Freda (Ziegler) - 179
- Ortloff, Jacob George - 179
- Owen, Perrine S. - 172
- Pantenburg, Adam - 177
- Paris, Catherine - 130
- Paris, Jacob Blackwelder - 132
- Paris, Jonathan - 130
- Paris, Mary - 134
- Paris, Nancy - 134
- Paris, W. M. - 134
- Parker, Prudence A. - 114
- Parker, William Washington - 114
- Parnell, Alfred - 155
- Parnell, Amanda - 116
- (Parnell), Anna Smith - 177
- Parnell, Ed N. - 115
- (Parnell), Ethel Orcutt - 115
- Parnell, Ferdie Otis - 115
- Parnell, Inf Dau - 183
- Parnell, James A. - 183
- Parnell, Lee - 183
- Parnell, Lydia A. - 115
- Parnell, Robert Lee - 156
- Parnell, Rosa Mae - 156
- (Parnell), Sarah Ellen Sexton - 152
- Parnell, Scott - 116
- Parnell, Thomas Lee - 173
- Patten, Abigail - 163
- Patten, Albert - 127
- Patten, Amanda Speer - 127
- Patten, Byna Marie - 125
- Patten, C. C. "Lum" - 125
- Patten, Elva L. - 163
- Patten, H. Etta (Forshey) - 127
- (Patten), Fannie K. Bowman - 149
- Patten, Henry H. - 163
- Patten, Infant Son - 126
- (Patten), Lela G. Myers - 163
- Patten, Libbie (Fowler) - 125
- (Patten), Mary Nance - 141
- (Patten), Mollie Mae Koepke - 172
- Patten, Sarah E. - 163
- Patterson, Rebecca McGehee - 143
- Payne, George R. - 181
- Pearson, Ronald Jack Jr. - 165
- Pelts, Elizabeth (Sanders) - 140
- (Pelts), Gladys Preston - 140
- Pelts, J.M. - 140
- Pelts, William Smith - 140
- (Penn), Eliza A. Carrico - 126
- (Penn), Hannah A. Bates - 131
- (Penn), Mary Renfro - 132
- Phillips, _____ - 183
- Phillips, Derá S. --145
- Phillips, Felix G. - 145
- Phillips, Elizabeth - 126
- Phillips, Francis - 126
- Phillips, Infant Dau - 126
- Phillips, Infant - 183
- Phillips, Joseph - 145
- Phillips, Lloyd - 145
- Phillips, Martha - 145
- (Phillips), Pearl Spence - 145
- (Phillips), Rachel H. Dunlap - 140
- Phillips, Taylor - 183
- Phillips, Thomas N. - 145
- Pierce, Laura E. - 175
- Pierce, William L. - 175
- (Poe), Leona F. Moore - 140
- (Poe), Marion Long - 180
- (Poe), Ruth G. Morris - 170
- Poindexter, Austin Edward "Britt" - 158
- Poindexter, Beattie C. - 158
- Poindexter, Delbert - 158
- Poindexter, Dorothy Clem - 142
- Poindexter, Etta M. (Hudspeth) - 158
- Poindexter, Hildred Dean - 158
- Poindexter, John Thomas - 144
- Poindexter, John Thomas - 142
- Poindexter, Mary Elizabeth (Scott) - 144
- Poindexter, Mary F. (Cates) - 142
- (Poindexter), Mary Jettie Feasel - 175
- Poindexter, Robert Lee - 158
- (Poindexter), Rose E. McLerran - 166
- Poindexter, Roy Cates - 142
- (Poindexter), Sophia R. Carlock - 141
- Poindexter, Walter - 158
- Prater, Carl D. - 146
- Prater, Marie Foss (Sater) - 146
- Preston, Cynthia Ann - 163
- Preston, Gladys Pelts - 140
- Preston, Isaac Irvin - 163
- (Preston), Louisa Cates - 150
- Preston, Muriel - 163

- Price, M.M. Chloe (Merrick) - 151
Pricer, M.A. - 152
Priddy, B. Frank - 149
Priddy, Lou - 183
Priddy, Wm. P. - 183
Purdy, Mae B. - 183
Purdy, William H. - 171
Quency, Henry - 172
Quick, Eliza J. - 152
Quick, Entries C. - 152
Quick, James - 183
Quick, Ralph S. - 152
Quinn, William W. - 173
Ramey, Carl - 115
Ramsey, Fred E. - 180
Ramsey, Julia A. - 180
Read, A.W. - 147
Read, Beatrice - 147
Read, Hilley (Hudspeth) - 147
Read, Infant Son - 143
Read, Loie Sexton - 147
Read, Louisa Shrine - 147
Read, Parker B. - 147
Read, William J. - 147
Redman, Gary V. - 180
Redman, Lewis - 183
Reed, Darrell - 179
Reed, Martha E. - 131
(Reich), Pina D. Glass - 135
Reitz, Clyde Ore - 169
(Reitz), Dora Esther Lindsey - 169
Reitz, M.C. "Mack" - 125
Reitz, Susan J. - 125
Renfro, Absalom - 132
Renfro, Carrie E. (bird) - 156
Renfro, Clarence Moore - 164
Renfro, Forrest Moore - 164
Renfro, Gary Lee Jr. - 156
Renfro, Mary (Grider) - 164
Renfro, Mary Lee - 156
Renfro, Mary (Penn) - 132
(Renfro), Myrtie L. Newkirk - 124
Renfro, Myrtle - 183
Renfro, Perry C. Jr. - 156
Rhodes, Fred T. - 175
Richey, Alma Marie - 161
Richey, William R. - 162
Ridenour, John L. - 173
Ritz, Dow - 170
Ritz, Kate - 170
Roach, Jewell - 177
Robbs, Mrs. - 183
Robertson, Sarah E. - 122
Robertson, William A. - 122
Rountree, Raymond E. - 146
Ruark, Anna E. (Carl) - 178
Ruark, David Elmer - 178
Ruark, Dorothy P. (Copeland) - 178
Ruark, Elmer Grant - 139
(Ruark), Gail Newkirk - 156
(Ruark), Grace Sturdy - 139
(Ruark), Grace Vaughn - 139
Ruark, Martha C. (Fortner), - 139
Rubart, Mrs. Susan - 125
(Ruddick), Elizabeth Newkirk - 124
Russell, James B. - 126
Russell, John - 126
Russell, Martha C. - 126
(Russell), Martha Phillips - 145
(Russell), Sidney Scroggs - 119
Salling, Howard - 117
Salling, Ida (Scott) - 151
Salling, Luther - 151
Sanders, Alex - 151
Sanders, Bertha A. - 151
Sanders, Cornelius - 151
(Sanders), Elizabeth Pelts - 140
Sanders, Ella M. - 151
Sanders, Elton - 150

- Sanders, Loree - 150
 Sanders, Naomi - 151
 Sanders, Roy Earnest - 151
 Sanders, Warren - 151
- Sater, _____ - 183
 Sater, B. L. - 134
 Sater, Charles H. - 135
 Sater, Charles W. - 135
 Sater, F. E. - 183
 Sater, Harry - 135
 Sater, Henry - 130
 Sater, Lucy Catherine (Scott) - 146
 (Sater), Marie Foss Prater - 146
 Sater, Martha J. - 127
 Sater, Mary E. - 120
 Sater, Nancy (Cox) - 135
 Sater, Peter - 132
 Sater, Preston A. - 130
 Sater, Sarah E. - 135
 Sater, William Franklin - 146
- Scarbrough, Grover J. - 167
 Scarbrough, Grover S. - 167
 Scarbrough, John Edward - 184
 Scarbrough, Robert W. - 167
- Scott, A. Clarence - 177
 (Scott), Amanda Jane Speer - 172
 Scott, Ayers - 183
 Scott, Chester A. - 170
 Scott, Clellie White - 143
 (Scott), Clementine R. Bishop - 146
 Scott, Daniel Evarts - 143
 Scott, Daniel Wentworth Jr. - 144
 Scott, D. W. Sr. - 133
 Scott, Dennis P. - 144
 Scott, Duck (Jones) - 137
 Scott, Elizabeth (Flinn) - 133
 Scott, Fattie - 133
 Scott, Hila - 143
 (Scott), Ida Salling - 151
 Scott, Infant Dau - 133
 Scott, J. Mannie - 146
 Scott, James D. - 133
 Scott, James R. - 133
 Scott, John N. - 137
 Scott, Josie H. (Jones) - 144
 Scott, Kate - 143
 (Scott), Lucy Catherine Sater - 146
 (Scott), Margaret Speer - 133
 Scott, Margorette - 183
 Scott, Mary Ann (Springer) - 144
 (Scott), Mary E. (Poindexter) - 144
 Scott, Mernice - 183
- Scott, Mettie (McLemore) - 146
 Scott, Little Mettie - 133
 Scott, Missouri - 183
 Scott, Perry - 137
 Scott, Radford - 143
 Scott, William T. - 143
- Scroggs, C. M. - 119
 Scroggs, Enos F. - 119
 Scroggs, Sidney - 119
- Sexton (family stone) - 136
 Sexton, Ada E. (Bowerman) - 147
 Sexton, Arvie Olin - 174
 Sexton, Baby - 137
 Sexton, Bessie E. (Bowerman) - 149
 Sexton, Bill E. - 183
 Sexton, Billy Edwin - 114
 Sexton, Delma (Hudspeth) - 137
 Sexton, Denald G. - 150
 Sexton, Edith M. - 150
 (Sexton), Elma Ruth Nicholas - 151
 Sexton, Freeda M. - 150
 Sexton, Henry Marshall - 147
 Sexton, J. L. - 149
 Sexton, James Alexander - 137
 Sexton, Jesse Howard - 137
 Sexton, Kenneth Ray - 149
 (Sexton), Loie Read - 157
 Sexton, Noel - 149
 Sexton, Sarah Ellen (Parnell) - 152
 Sexton, William F. - 152
 Sexton, Zelma A. - 150
- (Shaw), Geraldine E. Lucas - 150
- Sherrard, Emma (Speer) - 172
- Shooks, Dorcas - 183
 Shooks, Infant - 183
 Shooks, Infant - 183
- Slakel, Daniel R. - 132
 Slakel, Mary A. (Speer) - 135
 Slakel, Nora Amatie - 132
 Slakel, William - 135
- Small, Infant - 152
 Small, Mary Isabell - 152
 Small, Henry - 152
- Smiley, Mary Elizabeth - 135

- Smith, Anna (Parnell) - 177
 Smith, Baby - 115
 Smith, Oscar - 168
 Smith, R. Francis - 168
 Smith, Roy - 177
 Smith, Ruth - 183
- Snadon, Alexander Thompson - 129
 Snadon, Benjamin Alexander - 169
 Sandon, Elsie May (Morris) - 136
 Snadon, George William - 136
 Snadon, Grace H. (Carter) - 179
 Snadon, Infant Son - 115
 Snadon, James Newton - 170
 Snadon, Jane (Thompson) - 128
 Snadon, Jennie Katherine - 136
 Snadon, John Alexander - 180
 Snadon, Katherine E. (Wray) - 180
 Snadon, Louettie M. (Daugherty) - 170
 (Snadon) - Mary S. Cates - 129
 Snadon, Maryamni M. (Finlev) - 129
 Snadon, Mary E. (Butterworth) - 169
 Snadon, Thompson Monroe - 179
 Snadon, W. R. - 128
 Snadon, William - 128
 Snadon, William Morris "Bill" - 179
 Snadon, Zetta L. (Loveall) - 179
- Snyder, Roscoe Dewey - 141
- Somers, Flossie M. - 124
- Spain, Mollie B. (Mitchell) - 147
 (Spain), Mollie Stapp - 153
 Spain, R. Homer - 180
- Sparks, Cora M. - 176
 Sparks, Elizabeth P. - 119
 Sparks, Ellis G. - 176
 (Sparks), Ethel L. Gayer - 154
 (Sparks), Flora May McArtor - 154
 Sparks, Greenup S. - 119
 Sparks, Jesse - 185
 Sparks, Rieley - 184
 Sparks, Ruby Alleen - 119
- Speer, Almery (Hudspeth) - 133
 Speer, Amanda Jane (Scott) - 172
 (Speer), Amanda Patten - 127
 Speer, Arvie Lee - 132
 Speer, Benjamin F. - 133
 Speer, Charles I. - 144
 Speer, Charley Pleasant - 134
 Speer, Clarecy - 133
 Speer, Daniel Hogan - 132
 Speer, Elizabeth - 132
 (Speer), Elizabeth McGehee - 143
 Speer, Emily - 134
 (Speer), Emma Sherrard - 172
 Speer, Ernest Elvis - 134
 (Speer, Hazel Newkirk - 157
 Speer, Herald - 132
 Speer, Hughly - 133
 Speer, Rev. J.K. - 164
 Speer, James C. - 172
 Speer, John Fortner - 143
 Speer, John G. - 133
 (Speer), Kate Warren - 143
 (Speer), Lola Jacobs - 175
 (Speer), Louann Allison - 144
 (Speer), Louisa N. Bird - 121
 Speer, Margaret Elzada (Speer) - 143
 Speer, Margaret (Scott) - 133
 (Speer), Mary A. Slakel - 135
 Speer, Mary (Bird) - 164
 Speer, Mary F. - 134
 (Speer), Mary Frances Barker - 121
 Speer, M. R. - 184
 Speer, Mathias S. - 133
 (Speer), Minerva E. Mason - 144
 Speer, N. J. - 144
 Speer, Pleasant J. - 134
 Speer, Ralph - 133
 Speer, Sarah Amanda - 134
 Speer, Susanna (Hudspeth) - 157
 Speer, Tom M. - 132
 Speer, Tom V. - 144
 Speer, Virginia - 133
 Speer, William F. - 134
- Spence, Pearl (Phillips) - 145
 Spence, Walter L. - 145
- (Springer), Mary Ann Scott - 144
- Stapp, Archilles, Ross - 150
 Stapp, Archie James - 160
 Stapp, Archie Morris - 160
 Stapp, Boyd G. - 166
 Stapp, Callie Merrick - 160
 (Stapp), Delana French - 178
 Stapp, Ellen Frances (Hanes) - 160
 Stapp, Elmer - 154
 Stapp, Florence - 167
 Stapp, Grace (Allison) - 137
 Stapp, Hottie E. - 150
 Stapp, Horace - 155
 Stapp, Hugh - 137
 Stapp, Irene - 167
 Stapp, J. Lawson - 137
 Stapp, Jasper B. - 151
 Stapp, Laura - 152

- Stapp, Louisa(Morris) - 137
 Stapp, Lucinda - 156
 Stapp, Margaret Delphia - 151
 Stapp, Melvin H. - 160
 Stapp, Melvin Leo - 160
 Stapp, Nancy L. - 151
 Stapp, Nel
 Stapp, Pearn -
 Stapp, Rittie K. (Hunt) - 166
 (Stapp), Roda Marsh - 114
 Stapp, Thomas Delbert - 153
 Stapp, Virgie C. - 151
- Stark, Henry L. - 138
 Stark, Jesse N. - 138
 Stark, Lewis Levi - 138
 (stark), Mary McLemore - 183
 Stark, Nancy Melissa (Bird) - 138
 Stark, William E. - 176
- Staumbaugh, Jack - 122
- (Steeley), Narcissus Bowles - 123
 Steeley, Oscar Lee - 156
 Steeley, Sandra E. - 165
- Stegall, Caroline - 115
- Stevenson, John T. - 177
 Stevenson, Nana (Goodwin) - 177
- Still, Donna Sue - 166
 Still, Elmer C. - 166
 Still, Marylene - 166
 Still, Pamela Machon - 175
- Stockstill, Gladys (Marsh) - 153
 Stockstill, Ira - 153
 Stockstill, J. D. - 153
 Stockstill, Lemma - 153
- Stockton, Arthur - 153
 Stockton, Elsie - 174
 Stockton, Martha - 122
 Stockton, Montie - 174
 Stockton, Peter W. - 165
 Stockton, Polly A. - 165
 Stockton, Roy A. - 153
- Stoltz, Telitha - 144
- Sturdy, _____ - 184
 Sturdy, Ada May - 139
 Sturdy, Eldon - 138
 Sturdy, Elnora (Newkirk) - 139
- Sturdy, Ferrell - 185
 Sturdy, James Arden Taylor - 140
 Sturdy, James Marion - 185
 Sturdy, L. G. - 199
 Sturdy, Louisiana M. (Caldwell) - 119
 Sturdy, Martha Elvera - 138
 Sturdy, Percy F. - 139
 Sturdy, Sarah Edna (Dunlap) - 140
 (Sturdy), Sarah E. Lieuallen - 146
 Sturdy, W. E. Jr.
 Sturdy, William David - 139
 Sturdy, William Eldon - 139
- (Swadley), H. Viola Bowles - 118
- Sweaney, James W. - 180
- Tatum, George Francis - 136
- (Taylor), Thelma P. Counseller - 178
- Teagarden, Charlie M. - 134
- Terrell, Haddon G. - 124
- Thompson, Eveline - 129
 (Thompson), Jane Snadon - 128
 (Thompson), Minerva Frances Bryant - 124
 (Thompson), Nancy Moore - 129
- Trimble, Glenda Faye - 167
 Trimble, Thomas D. - 120
- Tull, Alonzo - 116
 Tull, Martha S. - 116
- Vance, Annabell Dennis - 121
- Vaughn, Alta (Olinger) -172
 Vaughn, Alva E. - 172
 Vaughn, Floyd - 139
 Vaughn, Grace (Ruark) - 139
- Wade, J. B. - 131
- Warren, Don - 143
 Warren, Kate (Speer) - 143
- Watkins, Dorothy - 145
 Watkins, G. W. - 114
 Watkins, George L. - 181
 Watkins, Jess Willard - 145

- Watkins, John W. - 145
Watkins, Ona - 145
Watkins, Pearl M. - 181
Watkins, Russell - 185
- (Watson), Della G. Bowerman - 149
Watson, Elizabeth - 155
Watson, Gather - 155
- Webb, Bertha S. - 148
Webb, George A. - 148
Webb, Georgie L. - 148
Webb, Howard E. - 148
Webb, Infant Son - 174
Webb, John Lee - 147
Webb, Luta Jane - 147
Webb, N. F. - 148
Webb, Zeta Alma - 146
- (Weed), Lucinda W. Allison - 136
- West, Addie Norine - 136
West, Addie T. - 136
West, Arthur - 173
West, Berry - 136
West, Clearence K. - 156
West, Edith A. - 173
West, Josephine B. - 173
West, Mary - 136
West, Opal - 119
West, Thomas - 136
- Williams, Margaret Mann - 134
- Wilson, Albert E. - 157
Wilson, Charles A. - 156
Wilson, Exariffa - 157
Wilson, Lucy - 163
Wilson, Newt - 163
Wilson, William A. - 156
- Wolf, Isadore - 151
- (Wommack), Elizabeth P. Sparks - 119
- (Wray), Katherine E. Snadon - 180
- Wright, Laura Jane (Erwin) - 157
- Yost, Don Lee - 159
Yost, Nora - 160
Yost, Ora A. - 160
Yost, Raymond Ralph - 159
Yost, Verna - 160
- Young, Benjamin C. - 124
Young, Roetta - 124
- (Ziegler), Freda Ortloff - 179

R01369 15144