

RICE

CEMETERY

DADE COUNTY MO. HISTORICAL SOCIETY

GEN

THE
PEOPLE
OF

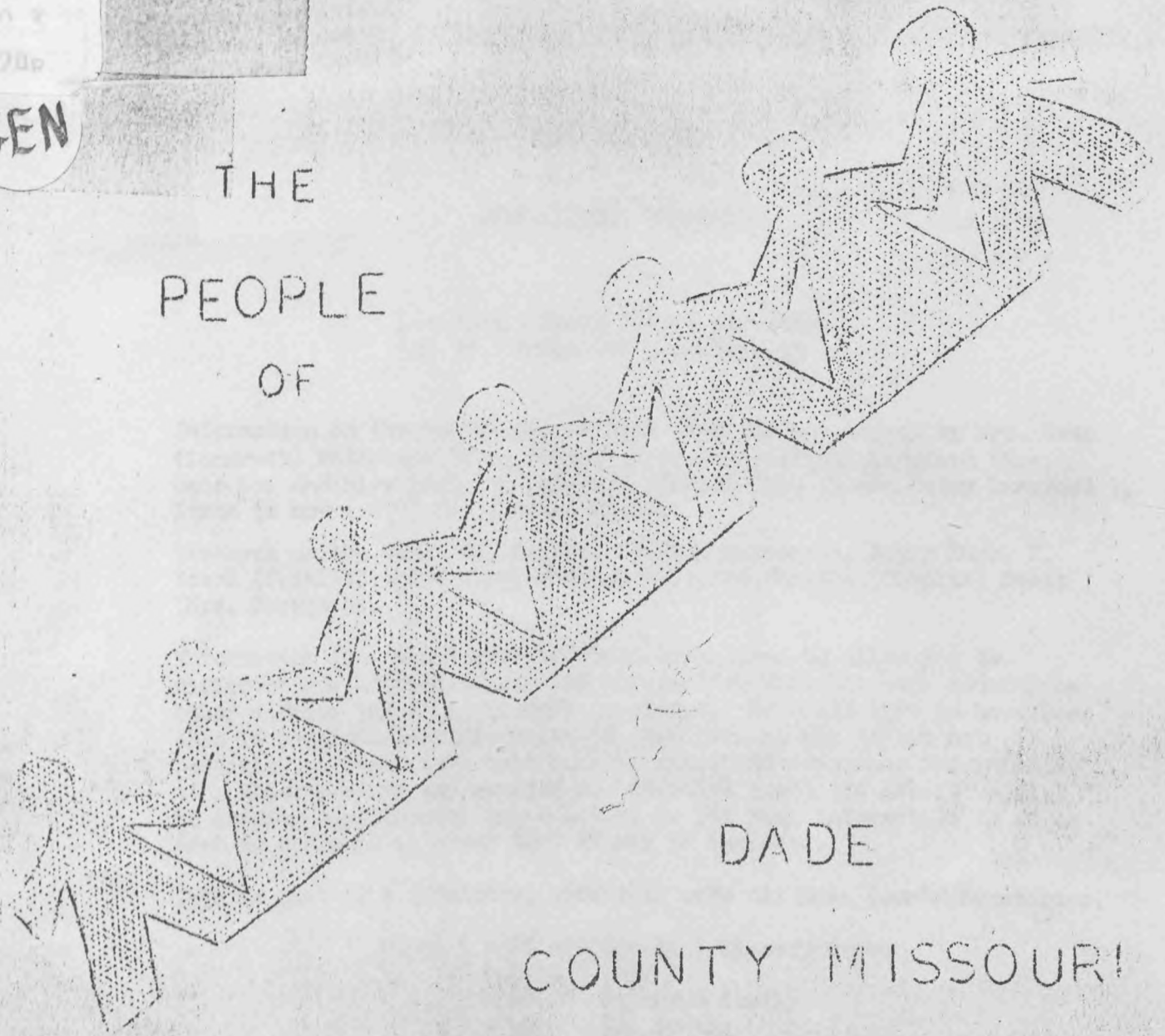

DADE
COUNTY MISSOURI

AS FOUND IN

Rice

CEMETERY

Gen. 977.8745 D124ri
Dade County Mo. Historical
Society
Rice Cemetery, Dade County,
Missouri

Page 203

RICE CEMETERY

DADE COUNTY, MISSOURI

MR
113324
929.3
D124r

Location: South Morgan Township
Twp 32 N Range 25 W, Section 35

Information on the tombstones of Rice Cemetery was copied by Mrs. Erma (Landreth) Patterson (Mrs. John W); Mrs Peggy (Buck) Langford (Mrs. Obie L); and Miss Linda S. Langford (Dau of Obie L and Peggy Langford). Linda is now (1974) Mrs. Herman Mills.

Research on the Cemetery was done by Erma Patterson, Peggy Buck, Z. Hazel (Whitley) Yates (Mrs. William E.); and Wealtha (Chaplin) Scott (Mrs. George W).

Information from the stones has been underlined to allow you to differentiate between it and the information that has been added from other sources and from personal knowledge. We would like to have been able to complete identification of each person, but it was not possible. Appeals have been made by radio and newspaper for information about parents and marriages. It still isn't too late. We will be issuing supplemental pages later, so get your information to us as soon as possible in order that it may be included.

This is part of a continuing effort to copy all Dade County cemeteries.

Pages 1 - 26 are Arcola - Hickory Grove
27 - 34 Weir
35 - 42 Stockton family
42 - 60 Ray Spring
61 - 74 Daughtrey
75 - 82 Buchanan
83 - 85 Cantrell
86 - 110 Hampton
111 - 202 Pennsboro
203 - 227 Rice

Published by

DADE COUNTY MISSOURI HISTORICAL SOCIETY
c/o Z. Hazel (Whitley) Yates
Publication Chairman

207 McPherson
Greenfield, Missouri 65661

MID-CONTINENT PUBLIC LIBRARY
Genealogy & Local History Branch
317 W. Highway 24
Independence, Mo. 64050

GE

MID-CONTINENT PUBLIC LIBRARY



3 0000 12336581 3

RICE CEMETERY

DADO COUNTY, MISSOURI

Location: South Morgan Township
Twp 32 N Range 25 W, Section 25

Information on the tombstones of Rice Cemetery was copied by Mrs. Emma
(Lambert) Patterson (Mrs. John W.); Mrs. Peggy (Buck) Langford (Mrs.
Odie L.); and Miss Linda S. Langford (Daughter of Odie L. and Peggy Langford).
Linda is now (1974) Mrs. Herman Miller.

Research on the Cemetery was done by Emma Patterson, Peggy Buck, &
Rosal (Whitley) Yates (Mrs. William E.); and Melvin (Charles) Scott
(Mrs. George W.).

Information from the stones has been undertaken to allow you to
differentiate between it and the information that has been added from
other sources and from personal knowledge. We would like to have been
able to complete identification of each person, but it was not
possible. Appeals have been made by radio and newspaper for infor-
mation about parents and marriages. It still isn't too late. We will
be issuing supplemental pages later, so get your information to us as
soon as possible in order that it may be included.

This is part of a continuing effort to copy all Dado County cemeteries.

Pages 1 - 25 are Arcola - Hickory Grove
27 - 34
35 - 42
43 - 50
51 - 58
59 - 66
67 - 74
75 - 82
83 - 90
91 - 98
99 - 106
107 - 114
115 - 122
123 - 130

Published by
DADO COUNTY HISTORICAL SOCIETY
Odie L. & Rosal (Whitley) Yates
Publication Chairman
807 Jefferson
Independence, Missouri 64050

MID-CONTINENT PUBLIC LIBRARY

RICE CEMETERY

The Rice Cemetery is located in South Morgan Township - Twp 32 N Range 25 W - Section 35, Dade Co Mo. The acreage of which this cemetery is a part was entered from the U.S. Government in 1844 by Joshua Owens and sold to John C. Kirby in 1846.

In 1846 -- sold by John C. Kirby to Peter Gerhart

In 1851 -- sold by Peter Gerhart to James Moore

In 1858 -- sold by James and Jane Hoore to H.C. Bender and Serena Kirby

In 1860 -- sold by H.C. Bender & Serena Kirby to Selina H. Rice

Dade Co. Mo Deed Book 8, page 730: In 1866 Salina H. Rice sold for \$30.00 1.5 acres to John C. Kirby, R. A. Clark, T. A. Kirby, J. P. Edge, and their heirs and others of the district or neighborhood and others who may hereafter reside in the neighborhood for the use and purpose of a graveyard. So this is where the name of Rice came to be. If it was ever referred to by any other name it is not known to us at present. It was a cemetery long before the above dates however, as the records will show.

Dade Co. Mo. Deed Book 29, p. 118: In 1879, Joseph H. Edge and Nancy McGill Edge deeded 1 and 7/10 acres to John C. Kirby, A. C. Patterson, T. C. Kirby, H. T. Hembree, E. J. Morris, J. P. Edge, Wm. W. "Wick" Morgan, etal. This brought the cemetery to its present size. It is reported the first burial was for Alexander Gerhart, but there is no marker found now to mark the grave. At one time there were several graves moved from the town of Dadeville to this cemetery. The reason: they were "to close in." These graves are marked only with sand stones and no dates. Identity unknown? The earliest burial dates found at this time were for Nancy Davidson, 1831-1845 and a Kirby Infant 1844 - 1844.

This cemetery is not listed in rows as they lay in the cemetery but Mrs. Erna Patterson furnished us with the names of the first grave in each row beginning at the gate. This information you will find on page 205.

The Rice Cemetery Association Inc was formed in Feb and March 1958 by Attorney J.W. Cooley of Greenfield, Mo. The following officers were elected:

President: Mrs. Blanche (Tarrant) Smith (Mrs. Lewis)

Vice President: Ralph McClelland

Sec.- Treasurer: Mrs. Erna (Landreth) Patterson (Mrs. John W)

Board Members: W. J. Dunn

Lee Blakemore

Charles Jones

At this time, 1974, all the original board members are still serving. Two board members are to be elected each year to serve a term of three years.

B.L.P. - Z.H.Y

Since the semetery was not copied in rows Mrs. Erma (Landreth) Patterson furnished us with this guide to the rows. The first stone is given for each row - starting at the beginning at the gate as you enter the cemetary.

1. Fannie M. Patterson
2. D.M. Patterson
3. Isaac Brown - Nancy Brown (his name is not recorded)
4. Velma Houser, wife of Orville
5. Daniel & Duliana Holman
6. Lowell G. Dodd
7. Martha Rozena & Frank Stanley
8. Golden Stanley
9. Claud McClelland
10. Margaret & John McClelland
11. Gaylord Eugene Flite
12. Charles Taylor, son of A & M Taylor
13. L. Smith, infant
14. B.W. & Allie Smith
15. Margaret Painter, wife of G. B. Painter
16. Harold Blankenship, son of S. T. & L. C. Blankenship
17. Thursa J. Hembree
18. Melvina Sawtell - wife of George Routh
19. Sarah Bruce - wife of J. W. Bruce
20. Cletis Snow
21. Jerry O. Clopton Pvt Cl 5 Field Art
22. Frances Baty Hughes
23. Charles E. and Dollie (Walker) Hickman

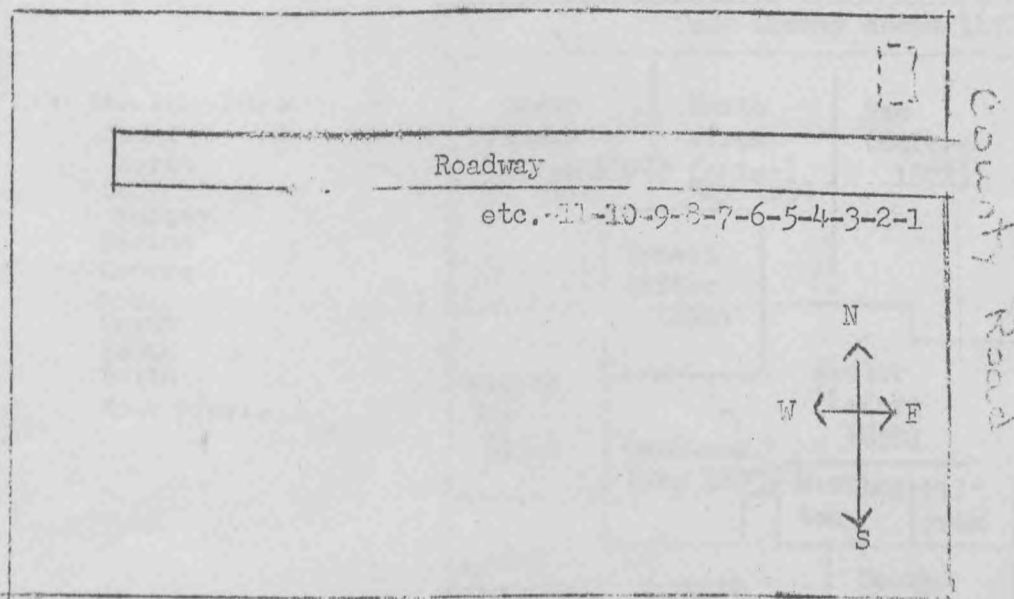

RICE CEMETERY

Dade COUNTY TOWNSHIPS

Dade County Missouri was organized in accordance with an Act of General Assembly of the State of Missouri, approved January 29, 1841, and an act supplemental thereto, approved February 15, 1841. The County was formed from what was Greene County. The original county extended nine miles south of its present southern boundary and ten miles north of its present northern boundary. The county was reduced to its present limits March 28, 1846. The Courthouse at Greenfield was destroyed October 6, 1864, along with most of its records.

Marion	Morgan
Center	
Smith	Polk

Original Townships

There are 5 townships and the town of Greenfield enumerated in the 1860

In 1870 the townships were:

- Center
- Town of Greenfield
- Marion
- Grant
- Horsecreek
- Morgan
- North
- Polk
- Smith
- South

Cedar	North	Sac	Morgan
Marion	Centre	Polk	
Grant	Smith	South	Rock Prairie

Dade County about 1872 - 1880

In 1880 the townships

- Cedar
- North
- Sac
- Morgan
- Marion
- Centre
- Polk
- Grant
- South
- Smith
- Rock Prairie

Cedar (formed before 1872)	North (from Center) May 1854	Sac (before 1872)	N. Morgan (Morgan May 1852)
Marion (by 1852)	Ernest (after 1872)	Center (before 1850)	S. Morgan (after 1872)
Grant (by 1872)	Lockwood (May 1883)	Washing- ton	Polk (before 1852)
	Smith (by 1851)	South in Feb 1860	Rock Prairie (before 1870)

1883- 1974

- CARLOCK, John Virgil 1872 - 1959 Son of James M. & Mary E. (Tarrent) Carlock
CARLOCK, Nancy Clate (Divine) 1882 - 2 July 1940 Dau of Joseph & Ellen
 (Johnson) Divine
- CARLOCK, James Monroe 25 Oct 1846 - 1942 Son of Lomuel L and Angeline J
 (Davidson) Carlock, Vet: Civ Fed
- CARLOCK, Mary Elizabeth (Tarrant) 1852 - 1936 Dau of John M & Nancy Tarrant
- CARLOCK Infant son of J.M. & M.E. Carlock 1877 (one date)
- COMPTON, Georgea 21 Jan 1867 - 17 Oct 1870 Dau of W.H. & A.C. Compton
- COMPTON, Wm. H. 20 Jan 1812 - 29 Oct 1866
- NEILL, Allie 5 July 1870 - 25 Nov 1871 Dau of J.R. & E.M. Neill
- GOFORTH, Eliza J 17 July 1835 - 14 May 1866
- PATTERSON, Alexander D b. about 1795 in Kentucky. d 13 June 1868 about
 72 years of age. m. Elizabeth B. Mitchell
- PATTERSON, Elizabeth B Native stone
- PATTERSON, Lundsford B Children
- PATTERSON, Nancy Ann of
- PATTERSON, Hannah Warhing Alexander D &
- PATTERSON, Thomas Bedford Elizabeth Patterson
- McELWRATH, Lewis W 15 Aug 1856 - 11 Mar 1858 Son of James & Mary G. McElwrath
- MORGAN, Jo 2 April 1862 - 3 Aug 1862
- MORGAN, Minerva 5 Aug 1850 - 1 May 1871 Dau of Wm Watson "Wick" and
 Nancy (Worley) Morgan
- MORGAN, Matilda 13 Mar 1840 - 20 June 1873 Dau of "Wick" and Nancy
- MORGAN, Susie 8 Aug 1874 - 29 Oct 1875 Dau of "Wick" and Nancy
- SMITH, Hubert 21 Jan 1885 - 5 Aug 1888 Son of Bolivar Wright & R. Allie
 (Vanhoosier) Smith
- MORGAN, Marietta 31 Mar 1857 - 18 Sept 1878
- TOLER, Roy E 16 July 1892 - 12 Feb 1962 Son of Aaron and Rosa B.
 (Fleshman) Toler m. Jennie Daughtrey
- DAUGHTREY, Jessie 11 Sept 1891 - 7 June 1892 Son of J.F. & M.F. Daughtrey
- DAUGHTREY, Mary E 1871 - 1961
- DAUGHTREY, John F 1862 - 1939
- DAUGHTREY, Robert Lee 7 Dec 1889 - 11 Aug 1959 Son of _____ &
 Ella (Blankenship) Daughtrey
- DAUGHTREY, John E 1912 - 1945 Lost in Action with U.S. Air Force
 Son of Robert Lee and Hazel Daughtrey
- GLAZE, Frances 10 Aug 1911 - 28 Jan 1913
- EDGE, Emmet 23 Dec 1888 - 10 June 1890 Son of W.N. & F.R. Edge
- HOUGHIN, Ella 1887 - 1905
- CLEPTON, Ollie E 10 March 1882 - 22 Aug 1901 wife of Carter Clepton

- SMITH, R. Allie 1866 - 1944 dau. of John Newton & Elizabeth (Logan)
VanHoosier m. B.W. Smith
- SMITH, Bolivar Wright 12 Mar 1861 - 5 Jan 1937 Son of John W. and
Sarah Ann "Sally" (Morgan) Smith m. R. Allie VanHoosier
- MORGAN, Nancy 4 Nov 1827 - 26 Jun 1891 b. Putnam Co IL dau of Fredrick
& Rebecca Worley who were of German descent, born and bred in
Washington County Virginia; came to Dade Co. in 1840. Fredrick died
in 1840 and was buried "at the Soybert farm." Nancy m. William
Watson "Wick" Morgan.
- FITZHUGH, Cassie 26 Dec 1864 - 26 Aug 1895 wife of A. Fitzhugh
- BLAKEY, James F 6 Feb 1825 - 12 Apr 1909
- BLAKEY, E. G. (Killingsworth) 10 Mar 1831 - 23 Dec 1886 Age
55 yrs 9 mo 13 days m. James F. Blakey 10 Mar 1849.
- BLAKEY, J.F. 19 May 1849 - 23 Dec 1886
- HOBBS, Silas G 11 Feb 1905 - 7 Sep 1912 Son of S.A. & C.M. Hobbs
- HOLMAN, Eliza A 30 July 1845 - 8 Sept 1908
- HOLMAN, Robert E 15 Sep 1884 - 9 Mar 1888 3 yrs 5 mo 24 da
Son of G.G. & E.A. Holman
- HOLMAN, Louisa J 18 May 1827 - 13 Aug 1875
- HOLMAN, Willborn H 10 Nov 1877
- TARRANT, Infant son of W.M. & Josephine Tarrant (no date)
- GOODNIGHT, Edward 25 Feb 1815 - 29 Jan 1875
- GOODNIGHT, Mary 29 Jan 1818 - 22 Apr 1891 Wife of Edward
- LONG, Lucinda 19 June 1849 - 17 Mar 1878
- BARKER, John 1851 - 1895
- BARKER, Julia 1856 - 1889
- BARKER, George W 1837 - 1889
- BARKER, Edmond A 1890-1971 One Stone
- BARKER, Clarence H 1892 - 1898 Sons of Andrew Barker
- BARKER, Hugh P 1897-1898
- TAYLOR, Loona E 1900-1909 Dau of A. & M. Taylor
- FITE, John O 19 Sept 1921 - 22 Sept 1921
- FITE, Jess (no dates)
- TAYLOR, Charles E 1917 - 1919 Son of A. & M. Taylor
- COMPTON, Inez 24 Oct 1907 - 12 July 1912 Dau of J.E. & A.B. Compton
- COMPTON, Clay 26 Sept 1906 - 2 Nov 1906 Son of J.E. & A.B. Compton
- FITE, Clinton J 24 Dec 1922 - 23 Apr 1923
- FITE, Dixie Elene 1 Apr 1925 - 28 Feb 1927 Dau of Jess & Lavenia Fite
- BONAWAY, John 1880 - 1904

- (SMITH, John Wesley 27 Aug 1833 - 28 Oct 1917 Son of Alfred & Suzan
(Dickson) Smith
- (SMITH, Sarah "Sally" Ann 11 Jan 1831 - 1 Oct 1898 b. IL Dau of
Adonijah & Betsy Morgan
- BROWN, William Jasper 16 Oct 1872 - 16 Dec 1906
- BROWN, William Gordon 9 Jan 1898 - 21 May 1899 Son of W.J. & V.B. Brown
- DUNAWAY, James H 5 Dec 1837 - 2 June 1893
- SEMAN, Maude 3 Feb 1868 - 13 May 1893
- WEBBER, Mary M 15 Oct 1859 - 23 July 1892
- WEBBER, Jane M 21 June 1892 - 8 Aug 1892
- (WALKER, Martha 16 Sept 1829 - 29 Jan 1902 Maiden name; Love m. A. J. Walker
- (WALKER, Amos James 20 Apr 1823 - 25 May 1892
- RUMMER, James A 9 Sept 1881 - 9 Sept 1881 Son of G.W. & A.E. Rummer
- PAINTER, Margaret 5 Jan 1848 - 1 May 1917 Wife of G.B. Painter
- FRIGER, Mary A 29 Sep 1848 - 31 Dec 1898 Wife of A.J. Friger
- FEDDICORD, Thomas H (no marker)
- FEDDICORD, Alice M 8 Dec 1854 - 8 Oct 1910 Wife of T. H. Feddicord
- WITT, Mary M 12 Nov 1832 - 24 Mar 1926 Wife of David Witt
- WITT, John R 5 Apr 1860 - 2 June 1934
- WITT, Tonnie M 14 Oct 1865 - 15 Feb 1907
- BLANKENSHIP, Louisa 23 Oct 1848 - 30 Aug 1910
- SPENCER, _____ 22 Apr 1839 - 22 Mar 1902
- BLANKENSHIP, Isaac A 4 Jan 1873 - 5 Sept 1897 Son of Louisa Blankenship
- BURNEDGE, Albert G 23 Nov 1872 - 10 July 1897
- SMITH, Maggie Bell 4 Feb 1874 - 6 July 1967 Dau of William and
Christona Elizabeth (Witt) Wilkins m. Samuel Venton Smith 4 June 1893
- SMITH, Samuel Venton 9 Sept 1872 - 5 July 1931 Son of John Wesley and
Sally Ann (Morgan) Smith
- SMITH, Opal 1 June 1894 - 4 Dec 1897 Dau of Samuel V and Maggie Bell Smith
- TOLER, Henry H 26 Jan 1889 - 1 July 1965 Son of Aaron & Rosa B.
(Fleishoman) Toler
- (TOLER, Aaron 1860 - 1893 Son of Josse Toler
- (TOLER, Rosa B 1860 - 1949 Dau of _____ Fleishoman
- RICE, Isabella G 6 May 1803 - 12 Sept 1892
- EDGE, Joseph H 8 Nov 1846 - 22 Dec 1914 Son of Jonathan R & Rebecca M
Edge
- EDGE, Nancy M 11 Oct 1846 - 14 Dec 1894
- EDGE, Myrtle 28 Sept 1884 - 3 May 1885 Dau of J.H. & Nancy Edge
- REYNOLD, Valley M 21 Dec 1880 - 24 Nov 1881 Dau of M.G. & D. Reynold

BLANKENSHIP, Calaway 1831 - 1912

BLANKENSHIP, Sarah 26 Jan 1811 - 23 June 1888

BLANKENSHIP, Bertie 18 July 1890 Age 1 yr 3 mo 26 da Dau of G. & N.E.
Blankenship

MORGAN, Bailie Payton 29 Oct 1847 - 12 Mar 1921 Unmarried
Son of "Wick" and Nancy Morgan

MORGAN, Maude 4 July 1865 - 2 Feb 1910 Dau of "Wick" & Nancy Morgan

MORGAN, William Watson "Wick" 22 Oct 1827 - 31 July 1902 Son of
Adonijah & Betsy Morgan, m. Nancy Worley

HOLMAN, Martin Van Buren 4 April 1840 - 19 Mar 1918. Son of William &
Mary Holman. m(1) Jane (Holman) Langford m(2) Mary Jane Stockton

HOLMAN, S. Jane 17 April 1839 - 22 Sept 1900

HOLMAN, Olive 5 May 1872 - 10 May 1879

MORGAN, Julian 1901 - 1917 Dau of George Pang & Lora May (Owens) Morgan

MORGAN, Mary E 12 Sept 1864 - 3 May 1865

MORGAN, Don 16 Oct 1883 - 29 Oct 1899

(MORGAN, Adonijah 17 Mar 1798 - 12 May 1870 b. Tennessee

MORGAN, Betsy 27 Sept 1803 - 11 July 1866. Maiden name: Mathows b. KY

WHITTENBURG, Jean Anno 1941 - 1941

MORGAN, Lysander White "Lucky" 14 Dec 1824 - 17 Mar 1890. Unmarried
b. Indiana, son of Adonijah & Betsy Morgan

WILLIAMSON, Harriet H 16 Dec 1856 Dau of Michael & Mary Williamson

WILLIAMSON, Charles Dickson 7 June 1864 Son of A. & M.A. Williamson

STRAIN, Martha L 10 Mar 1842 - 12 Nov 1880 Wife of Samuel D Strain
who was the son of John A & Sarah W Strain

STRAIN, Infant dau of S.D. & M.L. Strain 26 July 1870 - 26 July 1870

TARBIT, Elizabeth S. (Moore) 25 Oct 1825 - 20 Nov 1858 Wife of Samuel A.
Tarbit

STRAIN, Sarah W 29 May 1801 - 23 Nov 1862 b. TN m. John A. Strain

GRIFFIN, Jesse Clotis 1907 - 1960 m. Almada Stewart

SNOW, Clotis Loon 26 May 1945 - 28 June 1963 Grandson of Jesse C. Griffin

WHITTENBURG, Rosa B 8 Sept 1917 - 15 April 1956 Wife of Cleo

NICKENS, Mary 1880 - 1939

NICKENS, J.T. 1856

McMASTER, Mary A 11 Jan 1858 - 24 Dec 1912

GOFORTH, Eliza J 7 July 1854 - 11 Mar 1855 Dau of John F & M.H. Goforth

McMASTER, Albert 3 Aug 1881 - 20 Sept 1907

McMASTER, Elmer 28 July 1886 - 3 Mar 1912

GILLILAND, J.F. 1853 - 1920

- HOLMAN, Jerry no dates
- HOLMAN, Clarence no dates son of Jerry Holman
- BLAKEMORE, H.H. 8 Feb 1796 - 8 Mar 1860
- POTTER, Daniel 25 April 1810 - 21 Nov 1914 b. KY
POTTER, Elizabeth 10 Aug 1810 - 28 May 1889 b. KY
- ELROD, Rev. Noah 19 Nov 1807 - 21 Dec 1884
ELROD, Mary 6 Mar 1811 - 22 Oct 1904
- CANNADY, H.H. 20 June 1839 - 2 Mar 1912
- CAVENDER, Nannie F 1872 - 1872
- STEWART, J.A. 1849 - 1925 husband of Margaret
- STEWART, Marshall 9 Nov 1906 - 9 Aug 1926 Son of Frank Stewart
- STEWART, Frank 8 Oct 1869 - 6 Aug 1943
- WILLIAMS, Bessie 2 Oct 1887 - 29 April 1971 m(1) Frank E. Stewart
m(2) Williams
- CLOPTON, Jerry O 25 Oct 1926 Missouri PVT 1st CL., 5 Field Art.
- HEMBREE, Oscar B 21 May 1849 - 9 Aug 1905
HEMBREE, Thurza J. (Dodson) 1 July 1850 - 26 Feb 1933 Dau of Willis G
& Martha B. Dodson
- HEMBREE, H. Bondor 23 Jan 1872 - 26 June 1900 Son of Oscar Bondor and
Thurza Jane (Dodson) Hembree
- BLANKENSHIP, Harold D 5 Dec 1898 - 6 Jan 1899 Son of S.I. & L.E.
Blankenship
- SPEIGHT, J.G. 13 Feb 1873 - 30 June 1894
- HEMBREE, Mabel 25 Jan 1893 - 26 Oct 1893 Dau of Oden V and S.M.
(Pruitt) Hembree
- HEMBREE, Oden V 7 Jan 1855 - 11 Oct 1910 Son of Hugh Lawson & Annett
(Bendor) Hembree
- THOMPSON, J.W. 15 Mar 1821 - 9 Feb 1896
- EDGE, Roxie 12 July 1871 - 6 Aug 1897 Dau of J.P. & B.A. Edge
- EDGE, Jonathan P 4 Dec 1819 - 11 Nov 1890 Son of Henry Edge
m(1) Becky McClure m(2) Barbara Ann Cook
- CLOPTON, Mary E. (Brown) 18 Jan 1850 - 20 Aug 1926 Wife of Daniel E.
Clopton
- CLOPTON, Daniel C 25 July 1882 - 19 April 1883 Son of Daniel E &
Mary E. (Brown) Clopton
- CLOPTON, Evva J 26 Jan 1877 - 15 Oct 1877 Dau of D.E. & M.E. Clopton
- CLOPTON, Daniel E 15 Feb 1853 - 4 Apr 1882 son of Wm P & Catherine
Clopton. m. Mary E. Brown
- CLOPTON, Ruic G 29 Dec 1893 - 7 May 1903
- CLOPTON, Ivan C 16 Aug 1875 - 7 July 1958
- ANDREWS, Sterling L no dates Son of G.W. & M.G. Andrews

POTTER, George 9 Dec 1815 - 23 April 1879
POTTER, Agnes G 7 April 1813 - 11 Oct 1888 Wife of George Potter
HOLMAN, Ida Isabell 25 Feb 1867 - 20 April 1884 Aged 17 yr 1 mo 25 da
 Dau of W.V. & S.J. Holman
HEMBREE, Dr. Oren V 7 Jan 1855 - 1937 Son of Hugh Lawson & Annett
 (Bendor) Hembree m(1) Minnie Hawley in 1878 m(2) Etta Stillwell 1883
HEMBREE, Duettie 1866 - 1890 Wife of Dr. Oren V. Hembree
HEMBREE, Vera 4 Feb 1887 Age 1 mo 4 da Dau of Dr. O.V. & D. Hembree
BENDER, Dr. Samuel 27 Jan 1795 - 22 Dec 1868 b. Maryland see 1850 Cen)
 Elizabeth m Mary Ann Daves
HEMBREE, Nilidia 22 May 1866 - 27 May 1866 Dau of H.L. & Janet Hembree
HEMBREE, Virginia 17 Mar 1845 - 15 Aug 1868 Dau of H.L. & Janet Hembree
HEMBREE, Hugh Lawson 18 Sept 1820 - 1 May 1898 b. Tennessee
HEMBREE, Annett 6 Oct 1824 - (no date) Maiden name Bendor. m. Hugh
 Lawson Hembree
HULSTON, Infant dau. (no date)
HULSTON, Infant son (no date)
HEMBREE, Oscar R 11 Dec 1870 - 21 Jan 1878 Son of B.B. & T.J. Hembree
BENDER, Amanda 1831 - 1846 Dau of S. & M.A. Bender
STRAIN, Charlie L 26 May 1898 - 9 Nov 1899 Son of S.B. & M.L. Strain
STRAIN, Matthew R 1 Feb 1884 - 3 Nov 1884 Son of Sannie Strain
HARGRAVE, Elizabeth C 23 Apr 1811 - 3 Feb 1876 wife of John R Hargrave
HARGRAVE, John R 12 Dec 1813 - 18 June 1889
RICE, F.M. 4 Mar 1815 - 26 Dec 1878 Wife of B.B. Rice
DRAKE, Virginia G 27 April 1849 - 1 April 1870 Wife of W.G. Drake
STRAIN, Charley L 4 Oct 1861 - 14 May 1884
STRAIN, John A 29 Jan 1798 - 26 Jan 1873
GOFORTH, Effie 6 Mar 1882 Age 19 yr 6 mo 4 da Wife of W.H. Goforth
HAUGHAWOUT, Hannah Age 2 yr 1 mo 27 da
TAYLOR, A.W. 10 Aug 1830 - 7 May 1877
SPEIGHT, Infant
SPEIGHT, Infant Children of Clyde & Nola Speight
SPEIGHT, Infant
SPEIGHT, Infant
SPEIGHT, Infant
OWINGS, Rosa D 20 Mar 1869 - 28 June 1899 Wife of S.G. Owings
VAN HOOSER, John N 2 July 1843 - 4 Jan 1915 CO F Prov En Mo Mil

SAWTELL, John S 14 May 1868 - 22 Dec 1895 Son of Wm N & F.J. Sawtell
 (SAWTELL, William N 31 Mar 1832 - 22 Dec 1892
SAWTELL, Martha E 11 Jan 1846 - 12 May 1897
HAWKER, B.B. 3 Sept 1833 - 30 Jan 1903
WALKER, James no dates
HUNT, Victor 8 May 1898 only date Son of J. E. & Eva Hunt
HUNT, Byron 9 Oct 1907 - 7 Oct 1908 Son of J.E. & Eva Hunt

ROUTH, Melvina (Sawtell) 15 Nov 1863 - 1 May 1903 Wife of George Routh
BIGLEY, Ray N 28 Feb 1897 - 15 Aug 1899 Son of C.J. & Z.J. Bigley
BIGLEY, Lillie 28 Oct 1899 - 23 Nov 1900 Dau of G.W. & S.F. Bigley
KELLEY, Elsie Martha(Northington) 4 Jan 1881 - 18 July 1917 m. J.W. Kelley
KELLEY, John Wesley 27 June 1874 - 27 May 1953 m (1) Elsie Martha
 Northington 21 Mar 1897 m(2) Gertrude Lawson 15 Oct 1918. Son of
 James P. and Martha (Bright) Kelley

DARBY, Clara S 13 Nov 1884 - 23 Jan 1886 Dau of Rev. & Mrs. Darby
WITT, David Corp. Co. A 6th Mo Cav. b. about 1838 TN
CANTRELL, William A 30 Mar 1851 - 10 Oct 1867 Son of J. & M.E. Cantrell
FRY, Minnie 17 Dec 1899 only date Dau G.D. & n.e. fry
HAUGHAWOUT, Alzada 8 Oct 1808 only date Wife of F.S. Haughawout
MOORE, Edgar 26 Apr 1867 - 13 Nov 1868 Son of R.M. & S.E. (Clepton) Moore
RHODES, James A d. 4 Oct 1882 Age 1 yr 10 mo 1 da Son J.B. & Martha Rhodes
VAN HOOSER, Dolly 23 May 1883 - 28 July 1889 Dau. J.B. & C.D. VanHooser
 (VAN HOOSER, J.B. 1868 - 1938
VAN HOOSER, Delia (Woodham) 1874 - 1961
JONES, Joshua J 23 May 1843 - 29 Nov 1929
JONES, Hester 8 Mar 1845 - 19 Apr 1931
JONES, G.W. 15 Feb 1847 - 18 Jan 1908
BRUCE, Sarah Frances (Sims) 24 July 1843 - 5 Mar 1898 m(1) Wilson Depew
 m(2) James Micklebury Bruce

MILLER, Mary Ann 16 Dec 1824 - 26 Dec 1896 Dau. David Miller
KELLEY, Floid I 10 Mar 1892 - 11 Feb 1893 Son R.T. & S.A. Kelley
KELLEY, Elbert L 3 Oct 1895 - 20 July 1896 Son R.T. & S.A. Kelley
KELLEY, Sarah Ann 22 Sept 1870 - 3 Feb 1897 Wife R.T. Kelley
BRUCE, James Micklebury no dates Corp'l Co. L. 5th Mo Cav.
 b. KY 18 Apr 1833 - 11 June 1905 d. Dadeville Mo. m (2) Mrs. Sarah
 Frances Sims Depew

BRUCE, Homer d. 13 Oct 1899 Son J.A. & S.A. Bruce
SHANE, Mrs. B.E. 27 Sept 1847 - 10 Jan 1891 Dau. J.M. Bruce
BRUCE, Roscoe R 5 Mar 1899 - 3 Sep 1900 Son of Albert King & Sallie
 Elizabeth (Morris) Bruce

RHODES, Walter P d. 7 Jan 1888 2 yr 8 mo 23 da Son of J.B. & Martha Rhodes

- BRUCE, Sallie Elizabeth (Morris) 1861 - 1920 Wife Albert King Bruce
- JONES, Lester S 1893 - 1962
- JONES, Louisa V 22 Nov 1862 - 16 Dec 1910
- JONES, Robert L 4 July 1856 - 18 Feb 1934
- (JONES, Burket A 31 Dec 1849 - 21 Aug 1939
JONES, Louisa K 26 July 1872 - 26 Oct 1949 Dau Charles & Emma Soward
- HUGHES, Frances B. (Jones) 22 Dec 1902 - 5 Mar 1967 Dau B.A. & L.K. Jones
- HICKMAN "Dollie" Martha Elizabeth 7 June 1872 - 4 Apr 1941 Dau James Amos
& Martha (Love) Walker. Wife of Charles E. Hickman
- HICKMAN, Charles E 20 Oct 1870 - 8 Jan 1944
- BAUGHMAN 2 Infants - no dates
- KELLEY, William A 9 July 1904 - 13 Aug 1904 Son J.W. & E.M. Kelley
- HEMBREE, Lillie A 7 Apr 1884 - 14 Nov 1901
- PATTERSON, Dewitt Marion 1845 - 1910 Pvt Co I 6th Mo Cav Son of
Alexander D. Patterson
- MILLER, Narcissa Pocahontus (Patterson) 1834 - 1910 m(1) Thomas McConnell
m(2) Eldridge B. Miller dau of Alexander & Elizabeth Patterson
- (PATTERSON, Joseph A 1841 - 1903 Son Alexander D. Patterson
PATTERSON, Mary V. (Speight) 1851 - 1933
- RHODES, Lilly Etta 1880 - 1910 Dau Joseph A. & Mary V. Patterson
- PALMER, Fannie N 1877 - 1922 Dau Joseph A & Mary V. Patterson
- (PATTERSON, Archibald Clinton 1843 - 1914 Pvt Co I 6th Mo Cav
m(1) Clarkey Louisa Speight m(2) Sarah Prudella Fanning
PATTERSON, Sarah Prudella (Fanning) 27 May 1870 - 1917 Dau of Thomas and
Sarah (Speight) Fanning
- PATTERSON, John Wesley 1889 - 1966 WWI Pvt 342 Fld Art Son of
A.C. & S.F. Patterson. m. Erma Landreth
- PATTERSON, Frank 1876 - 1899 Son of A.C. & Clarkey Patterson
- KIRBY Infant no dates Child of Elbert & D. Kirby
- (BROWN, Isaac 1826 - 1905
BROWN, Nancy (Finch) no dates
- HOWSER, Velma E 1889 - 1912 Wife of Orville Howser
- BOYD, Tialtha 1851 - 1896
- HOLMAN, Harden 20 Apr 1897 - 28 Apr 1897
- BOYD, D.M. 18 July 1867 - 15 Feb 1893 Wife of E.J. Boyd
- HALL, John no dates
- HOLMAN, David 1889 - 1929
- HOLMAN, Dulina 1840 - 1907
- (CLOPTON, Richard "Dick" 12 Oct 1822 - 13 May 1911
CLOPTON, Elizabeth R. (Fanning) 28 Dec 1829 - 1891 m. 28 Dec 1848
CLOPTON, Elizabeth S. (Mallory) 1st wife of Richard d. 1847 m. 12 May 1842

CLOPTON, Mary E 1851 - 1876
TOLLIVAR, Marilena 1850 - 1934
WHITE, Elmer R 1871 - 1891
KIRBY, Paul J 1900 - 1901 Sons of Dr. B.B. & Lillie (Carr) Kirby
KIRBY, Randal T 1914 - 1914
PALMER, Absalom 1833 - 1916 Co. D 63rd Ill Inf
PALMER, Sarah (McClain) 1844 - 19--
PALMER, Clara 1885 - 1887
PALMER, Edward 1872 - 1877
PALMER, Amos 1887 - 1887
McCLAIN, Sarah 1805 - 1877
McCLAIN, James M 1812 - 1887
PALMER, Rebecca 1844 - 1891
PALMER, Allen no dates
PALMER, F. SEIGLE 1867 - 1891
McGILL, Robert M 1867 - 1944
McGILL, Willie E 1877 - 1923
HAWK, Floyd T 1886 - 1927
THOMAS, James W 1836 - 1916
THOMAS, Sarah E 1845 - 1911
PATTERSON, Thomas 1869 - 1944
PATTERSON, Floral B 1875 - 1968
PATTERSON, Almer 1899 - 1958
CHESTNUT, Madge P. (Patterson) 1914 - 1953. Wife of Richard
PATTERSON, Glenn 1904 - 1932
PATTERSON, Clyde 1912 - 1949
PATTERSON, Virgil 1901 - 1968. Son of Tom & Flora
PATTERSON, Virgil & Vernie Siamese twins - died at birth. 1929
CHESTNUT, Donald Lee 1934 Age 4 Days
BOX, Willie R 1878 - 1908. Son of A.J. & M.F. Box
BOX, Vergn. Aug 1905 - Oct 1905 Son of A.J. & M.F. Box
BOX, M.F. 1853 - 1915 wife of A.J.
BOX, A.J. no dates
MILLER, Jacob 1866 - 1965
PYLE, Claudius List, Sargt. Co. E 15th Mo Cav. 3 Nov 1840 - 25 Jan 1913
 Son of Wm & Hannah (Campbell) Pylo m. 27 Aug 1871 Emily Hayward
PYLE, Emily Hayward 4 Nov 1850 - 17 Jan 1917 Dau of Edward & Mary C.
 (Smith) Hayward
THOMASON, Solomon T July 1899 - Oct 1899

THOMASON, Paul C 1897 - 1898
LANGSTON, Martha W 1811 - 1886
THOMASON, Susan E 1835 - 1903 Wife of Joseph S. Thomason
HOLMAN, S. Eliza 1875 - 1898
ALLDER, Mary O 1848 - 1883 Dau Henry & Mary Pemberton
ALLDER, Dr. George N 1840 - 1896 m. 29 Aug 1866 Mary O. Pemberton
PYLE, Lewis W 1879 - 1899 Son of S.B. & M. Pyle
PYLE, Thomas 1886 - 1886 Son of S.B. & M. Pyle
WILLIAMS, Jane 1811 - 1880 Wife of N. Robert Williams
McMASTERS, W.A. 1820 - 1888
McMASTERS, Matilda 1822 - 1902 Wife of W.A.
McMASTERS, David no stone
HOLMAN, William 1857 - 1877 Son of Jerimiah & Rebecca
HOLMAN, Dora 1888 - 1889
BLAKEMORE, Rebecca 1836 - 1886
BLAKEMORE, Henry B 1868 - 1887
BLAKEMORE, Joseph M 1832 - 1900
COWAN, John 1832 - 1900
COWAN, Nancy M 1840 - 1925
COWAN, Andrew J 1859 - 1882 Son of John & Nancy
COWAN, Jesse P 1869 - 1947
DRUMMOND, Benjamin 1823 - 1909 Vot: Civ Fed
DRUMMOND, Mary A 1826 - 1908 Wife of Benjamin
DRUMMOND, Wilford G no dates
WEST, O. L. 1829 - 1905
WEST Infant no dates
STEVENSON, John H 1849 - 1915 m. Mary J. Neill 26 Nov 1875
STEVENSON, Mary J 1854 - 1937
STEVENSON, Robert K 1885 - 1924
STEVENSON, S.S. 1850 - 1903
STEVENSON, Melinda Tennessee "Tennie" (Moore) 19 June 1858 - 24 June 1911
 Dau. of Stephen & Ann Moore
STEVENSON, James K 1846 - 1862
COMPTON, Marchel 1849 - 1871 Son of Francis M & Mary Compton
HOLDER, Wylie 1893 - 1914 Son of David R. Holder
HOLDER, David R 1852 - 1903
HOLDER, M.J. no dates

HOLDER, M.A. 1824 - 1884
HEMBREE, Anvern Holder 1874 - 1900
COMPTON, Oliver K 1866 - 1939
COMPTON, J.P. 1839 - 1910
HOLMAN, Mary J 1901 - 1904 Dau of E.V. & M.F. Holman
COMPTON, Wilma 1904 - 1905 Dau of Will & Hattie Compton
COMPTON, Mary A.P. (Landers) 1849 - 1869 Wife of J.P. Compton
HOLMAN, Mary F 1869 - 1897 Wife of E.V. Holman
REED, Frances J 1840 - 1882 Wife of A. Reed, Dau of Wm. D. & N.P. Landers
LANDERS, William D 1821 - 1905
LANDERS, Nancy P. (Hoover) 1822 - 1899 Wife of Wm. D. Landers
LANDERS, Dora 1883 - 1883 Dau of J.N. & E.J. Landers
LANDERS, James J 1845 - 1886 Co. E. 6th Mo Cav
HOLMAN, John 1828 - 1898
HOLMAN, Armilda 1827 ----
McGILL, Mary Elizabeth 1854 - 18-- Wife of E. Newton McGill Dau of
 John & Armilda Holman
HAYTER, Frances M 1830 - 1870 Wife of Job Hayter
KIRBY, Tully G 1802 - 1869
KIRBY, Nancy (Hernington) 1805 - 1892
KIRBY, Tully D 1845 - 1914
KIRBY, Cerella E 1847 - 1910. Dau of Edwin & Eliza McMasters
KIRBY, Etta 1869 - 1903
CANTRELL, Louisey W. (James) 1861 - 1898 Wife of B.L. Cantrell
CANTRELL, Bloomfield Logan 1855 - 1930 Son of Reuben & Manerva J.
 Cantrell Jr.
DODD, Lovell G 1916 - 1920
STANLEY, Golden 1904 - 1908
DODD, Typhena Fay 23 July 1913 - 10 Aug 1913
DODD, Ophelia Gray 23 July 1913 - 10 Aug 1913
STANLEY, Martha R 13 May 1836 - 19 Nov 1911
STANLEY, Frank 10 June 1840 - 24 Jan 1921
McCLELLAND, Claud 4 Aug 1891 - 24 Dec 1967
McCLELLAND, Bernice Wife of Claud
MILLER, Jim no dates son of Morris Miller
MILLER, Wade no dates Son of Morris Miller
MORRIS, Golden M 1909 - 1913
MORRIS, Irene 1910 - 1912 Children of Ira B. Morris
MORRIS, Ira B 22 Sept 1879 - 27 Oct 1910

MORRIS, John F 1871 - 1917
MORRIS, Sarah L 1873 - 1908
MORRIS, Alfred 1837 - 1906
MORRIS, Susan 1842 - 1915
PUGH, Alvira 1 Nov 1844 - 2 May 1902
HAWKINS, Otto R 1897 - 1903
HAWKINS, Robert L 1869 - 1898
HAWKINS, Emma D 1864 - 1920
MORRIS, Belle 1849 - 1939 (compare with Belle Moore p. 222)
ALLEN, Hambleton 1830 - 1907
ALLEN, Elvira 1846 --
SNODDY, Maggie Allen 1873 - 1899
SNODDY, Earl 1893 - 1895
ALEXANDER, Joseph Co C 6th Mo Cav. b. 11 June 1843 Henry Co. Iowa
d. 15 Dec 1916. Son of Daniel & Lettie (Rogers) Alexander
ALEXANDER, Adiline 1843 - 1928 Dau of George & Patsy Morris
ALEXANDER, Anna 1884 - 1934 Wife of Ulyses E. Alexander
ALEXANDER, Ulyses E 1876 - 1931
ALEXANDER, Ida D 1881 - 1902
COLLIER, Alfred 1889 - 1893 Grandson of Alfred Morris
THOMAS, Minnie 17 Feb 1890 - 3 June 1918 d. Index Wash. Dau of
W.C. Glenn
THOMAS, Glenn Dalton 1911-1913. Son of Ora Jackson & Minnie (Glenn)
Thomas
HOLMAN, Amos no dates
HOLMAN, Ada 1908 - 1909
KERR, Jeff no dates
CANNON, James W 1888 - 1888
CANNON, Bertie 1886 - 1886
TARRANT, 3 Children of Albert no dates
TARRANT, Albert 1867 - 1945 Son of William M & Josephine (King) Tarrant
TARRANT, Sallie 1874 - 1905
DILL, Golden 1900 - 1920 Dau of Albert & Sallie Tarrant
CANTRELL, Infant son of W.R. & F.B. Cantrell 1905 - 1905
MORGAN, Dolly 1879 - 1893
DAVIDSON, Annah L 1884 - 1915
DAVIDSON, Thomas E 1846 - 1893 Father of Margaret
DAVIDSON, Alley 1883 - 1883
DYE, Madge A 1831 -

- TARRANT, William M 20 Aug 1842 - 1904 Co. D 6th Reg. Mo Cal Vol
b. Warren Co, Ky Son of John M. & Nancy Tarrant
- TARRANT, Josephine (King) b. Polk Co. 1841 - 1914 Wife of Wm. M. Tarrant
Dau of Henry & Eliza King
- TARRANT, John M 11 Jan 1820 - 1906 b. Warren Co. KY
- TARRANT, Nancy (Potter) 1824 - 1905 Wife of John M. Tarrant
- TARRANT, Julius 1888 - 1888
- SMITH, Malenna 1883 - 1934 Age 51 yrs 15 days Wife of James Smith
- McELWEE, Emily T 1847 - 1913
- NELSON, Albert 1889 - 1889 Son of J.O. & A.A. Nelson
- TARRANT, M. McElwee d. 1881 Age 1 yr 11 mo
- McELWEE, William Black 1838 -
- McELWEE, Tarrant M 1885 - 1887
- McELWEE, James William 1888
- TARRANT, Claude 1873 - 1959 Son of J.C. & Margeretta Tarrant
- TARRANT, Charlie 1872 - 1954
TARRANT, Elizabeth Coyne 1874 - 1949
- TARRANT, Mildred 1904 - 1910 Dau of Charlie & Elizabeth Tarrant
- TARRANT, James Calvin 1850 - 1907 Son of John M. & Nancy Tarrant
TARRANT, Margeretta (Morgan) 1854 - 1931
- TARRANT, Lillie 1883 - 1905 Dau of J.C. & Margretta Tarrant
- TARRANT, Rufus B d. 1881 Age 3 yrs 3 mo 23 da
- TARRANT, Ella McGill 1859 - 1949 Wife of Robert M. Tarrant
- TARRANT, Robert M 1858 - 1956 Son of John M & Nancy Tarrant
- TARRANT, Virginia D. (Dunn) 1862 - 1881 Wife of Robert M. Tarrant
- TARRANT, Leonidas 1880 - 1881 Son of Robert M & Virginia D. Tarrant
- ROWE, Carrie E 1877 - 1882 Dau of J.R. & B Rowe
- ROWE, William C 1868 - 1901
- KING, Hannah K. (Rowe) 1872 - 1912 Wife of Ruel King
- DAUGHTREY, George G 1833 - 1880
- GARLAND, Thomas J 1873 - 1899
- PYLE, William Kellett 11 Aug 1831 - 17 Dec 1896 Lieut. 15th Mo. Cavl.
Son of William & Hannah (Standlee) Pyle
- KIRBY, J.S. no dates Co. A 15th Mo. Cavl.
- KIRBY, J.C. Capt. Co. I 6 Mo Cavl
- CLARK, E.H. no dates Co A 6th Mo Cav
- CARMACK, Joseph W 1838 - 1918 6th Mo Vols
Son of John & Elizabeth (Chapin) Carmack

- (CARMACK, Elizabeth 1809 - 1903
CARMACK, John 1807 - 1856
BOWLES, Matilda (Carmack) 1843-1868 Dau of John & Elizabeth Carmack
WISNER, May (Carmack) 1833 - 1864
DINWIDDIE, Infant d 4 Sept 1859
DINWIDDIE, Mrs M.J. 20 June 1839 - 4 Sept 1859
BROWN, William 5 Dec 1821 - 3 Sept 1863
BROWN, Demarius 6 Apr 1823- 6 Feb 1892
BROWN, Martha M 3 Feb 1852 - 3 May 1903
BROWN, Sarah E 1845 - 1935 Dau of Wm & Demarius Brown
BLAKEMORE, Daniel J 11 Aug 1841 - 17 Jan 1897
BLAKEMORE, Delia McConnell (Ingraham) 20 Dec 1854 - 31 Dec 1955
 m(1) Daniel Blakemore m(2) John A McConnell 25 May 1904
BLAKEMORE, Infant son of Alvin & Bessie Blakemore 1905
BLAKEMORE, Infant son of Daniel & Demetrus Blakemore 30 May 1887
INGRAHAM, George T 28 Sept 1856 - 23 July 1883
INGRAHAM, Julia 13 Sept 1853 - 24 Aug 1872
INGRAHAM, Mary A 25 Sept 1825 - 7 Nov 1892 Maiden name: Abbott
 (INGRAHAM, Monroe 16 Nov 1825 - 21 Oct 1906
INGRAHAM, Martha J Mallory 1862 - 1936 m(1) Monroe Ingraham. Jane m2-
 Frank Mallory. Dau of Amos J & Martha (Love) Walker
INGRAHAM, Abbott 7 Aug 1852- 29 Nov 1934
DICUS, Ellen 1860 - 1924
 DICUS, Clarence
 DICUS, Jennie No dates
 DICUS, Landon
 DICUS, Albert
INGRAHAM, Robert Infant son of A. & E. Ingraham b & d 7 Mar 1907
ERWIN, Minnie Inf Dau of C.C. & E.E. Erwin b 3 May 1883 Ago 1 day
COWELL, Infant of W. & M Cowell no dates
SIMMONS, Richol 28 Dec 1868 - 28 June 1914 Wife of T.R. Simmons
MARTIN, Charles H (H) 2 Apr 1842 11 Sept 1908 37 Chance CO. N.H.
BARNETT, Claudia (Pyle) 8 July 1876 - 22 Jan 1936 Wife of James R.
 Barnett. Dau of Claudius L & Emily (Hayward) Pyle
FITE, Gaylord E 13 Jan 1918 - 10 May 1937
 (CULVER, Melvin no dates
CULVER, Anna no dates
 (McCLELLAND, F.C. 1851 - 1908
McCLELLAND, Maggie 1856 - 1924
 (McCLELLAND, John 1877 - 1962
 (McCLELLAND, Margaret 1894 - 1970

- KING, Robert 14 June 1846 - 7 Oct 1893 Pvt Co e 14th Regt. Mo Vols.
KING, Jesse B 19 Feb 1873 - 24 May 1933
HARGRAVE, Clara A 23 Apr 1876 - 13 May 1879
EDGE, Sarah J 31 Oct 1833 - 10 Aug 1871 Wife of Martin D. Edge
EDGE, Hannah S 1788 - 1864 wife of Henry
EDGE, Henry Lt 29 Regt Tenn Mal War of 1912 19 Dec 1786 - 27 June 1870
EDGE, Rebecca (McClure) 7 July 1823 - 25 Aug 1862 Wife of Johnathan Edge
BREWER, Nancy 14 May 1824 - 26 Apr 1866 1st wife of B.S. Brower
BREWER, Salena (McMillon) 1830 - 1910 m. B.S. Brower 13 Dec 1871
BREWER, Minerva (McMillon) 23 Feb 1835 - 8 June 1870 Wife of B.S. ^{Brewer} McMillon
BREWER, Benjamin S 8 May 1817 - 31 Oct 1897

BREWER, John 14 May 1820 - 4 Feb 1881
KILLINGSWORTH, Ann 22 Sept 1802 - 9 Jan 1881 Wife of Isaac
BAKER, Elizabeth 4 Oct 1861 Age 62 yrs Wife of Andrew Baker
STOCKTON, Jasper N. (no stone)
STOCKTON, Parthona (Lewis) 13 Nov 1838 - 23 Aug 1891
STOCKTON, Mary M 1876 - 1883
STOCKTON, Horace 1862 - 1862
STOCKTON, John A 1870-1874
McMASTER, W.A. 1878 - 1905
McMASTER, A.L. 14 Aug 1855 - 15 Oct 1899
McMASTER, Rufus 1791 - 1882
McMASTER, Keziah 29 Apr 1796 - 14 Apr 1889
McMASTER, Albert 21 Apr 1827 - 16 Jan 1857 Son of R. & K. McM
GOFORTH, John T 9 June 1825 - 10 Dec 1902
GOFORTH, Mary A 21 Feb 1833 (no date) Wife of John T.
KIRBY, Chostor J 14 May 1831 - 8 July 1913
KIRBY, Frances M 23 Nov 1843 - 10 Mar 1888 Son of John C & Elizabeth
 J. Kirby
KIRBY, John C 27 Feb 1797 - 17 Jan 1889
KIRBY, Elizabeth J 30 May 1801 - 23 May 1876 Wife of John C
KIRBY, Jesso W 5 Sept 1832 - 14 June 1864
DICUS, Melvina W 10 Dec 1826 - 11 June 1849 Wife of S.C. Dicus
KIRBY Infant 1844 - 1844
KIRBY, John C 1846 - 1847
KIRBY, Horace 8 Nov 1867 - 24 Oct 1950 Son of Thomas W & Meridoth A.
KIRBY, Thomas W 30 Mar 1836 - 7 Dec 1925
KIRBY, Meridoth A 1 Dec 1850 - 7 Aug 1926

KIRBY, Laurel 5 June 1883 - 6 Dec 1899 Dau of Thos. W & M. A. Kirby
KIRBY, Ernest 20 Sept 1877 - 24 Sept 1897 Son of T.W. & M. A. Kirby
KIRBY, Infant 1892 - 1892
KIRBY, Infant 1870 - 1870
DONLEY, Nancy Jane 1841 - 1877 Wife of Oliver P Donley
DONLEY, Florence M 1862 - 1864
MORRIS, Edmund J 12 Aug 1836 - 17 Oct 1892 Capt Civil War
MORRIS, Eliza A 20 Sept 1838 - Mar 1873 (???) Wife of E.J. Morris
MORRIS, Eliza A 1877 - 1877 Dau of E. J. & E.A. Morris
MORRIS, Clarence 1869 - 1869
MORRIS, Laura 1872 - 1873
BRADFORD, John S 1825 - 1885
BRADFORD, Frank R 1871 - 1874 Son of John S & N. Bradford
BRADFORD, William K 1838 - 1864
BRADFORD, Nancy 1841 - 1937 Wife of John S. Bradford
ROBERTSON, Olive R (Bradford) 1866 - 1937 Dau of J. S. & N. Bradford
BRADFORD, Daniel T 1858 - 1943 Son of John S & Nancy Bradford
JONES, Burket 29 Dec 1808 - 6 Apr 1897
JONES, Francis D 5 Jan 1811 - 22 Feb 1894 Wife of Burket Jones
JONES, Benjamin 26 July 1846 - 7 Feb 1885 Son Of F. & F. Jones
MITCHELL, Aby 1816 - 1889
EDGE, Martin D 31 Mar 1823 - 1 Mar 1899 Co E 17th Regt Mo Mil
JONES, Infant b & D 7 July 1878 Son of G.W. & S Jones
JONES, William E 8 Nov 1840 - 1 Nov 1870
JONES, Elisha R 2 Feb 1854 - 24 Oct 1870
JONES, Arrie V 1845 - 1849
JONES, Jefferson 1853 - 1853
JONES, Mary E 1837 - 1856
JONES, Henry E 1842 - 1859
GOFORTH, Nancy 1858 - 1860
DAVIDSON, Casandra 1810 - 1857 Wife of Wm. S. Davidson
DAVIDSON, William S 1805 - 1857
DAVIDSON, Nancy 1831 - 1845 (Oldest grave with a date)
DAVIDSON, Nova 1875 - 1877
BARRETT, Martha no dates
KELLY, Ed no dates Co I 76th Mo S.M.
HINDMAN, W. R. no Dates Co. A 6th Mo Cavl. 1828 NC - 1860 Dade Co
 Wife: Mary

- (CRADDOCK, John E 1834 - 1871
CRADDOCK, Melinda 1839 - 1909 Wife of John E
CRADDOCK, John W 1876 - 1889
CANTRELL, Levi B 1823 - 1891 Co. G 8th Mc S.M. Cavl.
(MELCHER, George 1 Sept 1868 - 5 June 1960
MELCHER, Jessie (Bradford) 19 June 1868 - 16 Apr 1946 Wife of
George Melcher. Dau of John S & Nancy Bradford

The following names were not found in listing the tombstones, but were added from other sources:

- JONES, Charles S. d. Nov 1973, Age 57 Survived by wife Hazel Shrum Jones
DAUGHTREY, Ella (Blankenship) d. May 1961 Age 89
DODSON, David W (Hodson? Hudson?) d. 12 Apr 1913 59 Yrs.
MOORE, Bell 10 May 1849 - 17 May 1939 Dau of John Durham (Durham?)
(Ward Funeral Home ledger as copied by Belk) Compare with Belle Morris
p. 217.

VETERANS BURIED IN RICE CEMETERY

From the listing prepared for the Greenfield Vetette and published in May for many years. This is the list as published in 1954.

Alder, Nicholas	CF	Korr, James	CF
Alexander, Joe	CF	King, Robert R	CF
Blankenship, Callaway	CF	Kirby, Choster	CF
Bruco, J.M.	CF	Kirby, Joss (Big)	CF
Bradford, William K	CF	Kirby, Jesse C	CF
Bradford, John S	Mex	Kirby, John E	CF
Brown, Isaac	CF	Kirby, Marion	CF
Brown, William	CF	Kirby, Tully D	CF
Cantrell, Levi D	CF	Kirby, Wood	CF
Carlock, James M	CF	Lanham, James	CF
Carmack, Joe	CF-PL	Lanham, George	CF
Clark, E. H.	CF	Landers, W.B.	CF
Clopton, Oren	CF	Landers, James	CF
Clopton, R. G.	CF	McMasters, William	CF
Compton, J.P.	CF	Martin, Chas H	CF
Craddock, John	CF	Morgan, George W	CF
Davidson, Henry	CF	Morgan, Lysander W. "Lucky"	CF
Davidson, Tom	CF	Morgan, Wick	CF
Drummond, Benjamin	CF	Morris, Edmond	CF
Dunaway, Ham	CF	O'Kelley, Edw	CF
Edge, Henry	1812	Patterson, D	CF
Edge, Martin D	CF	Patterson, Joe	CF
Garland, Tom	CF	Patterson, A. Clint	CF
Goforth, John	CF	Pyle, Col W.H.	CF
Goodnight, Edward	Mex	Pyle, C.L.	CF
Heckler, Jake	CF	Palmer, Absalom	CF
Helder, Martin	CF	Sawtelle, W.M.N.	CF
Hawker, R. B.	CF	Smith, J.W.	CF
Hembree, H. L.	CF	Stockton, Jep	CF
Holman, M.V.B.	CF	Taylor, A.W.	CF
Hodson, Josiah	CF	Tarrant, Bill	CF
Ingraham, Monroe	CF	Tarrant, John	CF
Jones, Joshua	CF	VanHooser, J. Newt	CF
Jones, William E	CF	Walker, James	CF
Kelley, Ed	CF	Witt, David	CF

1812 - War with England
 MEX - Mexican War 1845 -8
 CF - Civil War, Federal
 PL - Plains Indian Wars

There are other tombstones with military designations that are not included in this list.

Maiden names are indicated (). Women are listed under both their maiden and married names if possible. Veterans will be listed twice.

(Abbott), Mary A. Ingraham	219		
Alexander, Adilino	217	Bowles, Matilda	219
Alexander, Anna	217	Box, A.J.	214
Alexander, Ida D	217	Box, M.F.	214
Alexander, Joe	223	Box, Vorn	214
Alexander, Joseph	217	Box, Willie R	214
Alexander, Ulyses E	217	Boyd, D.M.	213
Alder, Dr. George N	215	Boyd, Tialtha	213
Aldor, Mary O	215	Bradford, Daniel T	221
Aldor, Nicholas	223	Bradford, Frank R	221
Allon, Elvira	217	(Bradford), Jessie Belcher	222
Allon, Hambleton	217	Bradford, John S	221
(Allon), Maggie Snoddy	217	Bradford, Nancy	221
(Amos), Melissa A. Holder	216	(Bradford), Olive R. Robertson	221
Andrews, Storling L	210		
(Ayer), Annie Culver	119	Bradford, William K	221
		Bradford, William K	223
Baker, Elizabeth	220	Brewer, B.S.	220
Barker, Clarence H	207	Brewer, John	220
Barker, Edmond A	207	Brewer, Minerva	220
Barker, George W	207	Brewer, Nancy	220
Barker, Hugh P	207	Brewer, Selma	220
Barker, John	207	Brown, Domarius	219
Barker, Julia	207	Brown, Isaac	213
Barnett, Claudia	219	Brown, Isaac	220
Barrott, Martha	221	Brown, Martha M	219
Baughman, Infants	213	(Brown) Mary E. Clopton	210
Bondor, Amanda	211	Brown, Nancy (Finch)	213
(Bondor), Annett Hombroo	211	Brown, Sarah E	219
Bondor, Dr. Samuel	211	Brown, William	219
Bigloy, Lillie	212	Brown, William	223
Bigloy, Ray N	212	Brown, William Gordon	208
Blakomoro, Daniel J	219	Brown, William Jasper	208
Blakomoro, Delia McConnell	219	(Bruce), _____ Shane	212
Blakomoro, E.H.	210	Bruce, Homer	212
Blakomoro, Henry B	215	Bruce, J.M.	223
Blakomoro, Infant	219	Bruce, James Micklebury	212
Blakomoro, Infant	219	Bruce, Roscoe R	212
Blakomoro, Joseph M	215	Bruce, Sallie Elizabeth	213
Blakomoro, Rebecca	215	Bruce, Sarah Frances	212
Blakoy, E.G.	207	Burnedge, Albert G	208
Blakoy, J.F.	207		
Blakoy, James F	207	Cannady, H.H.	210
Blankenship, Bertie	209	Cannon, Bertie	217
Blankenship, Calaway	209	Cannon, James W	217
Blankenship, Calaway	223	Cantrell, Bloomfield Logan	216
(Blankenship), Ella Daughtroy	222	Cantrell, Infant	217
		Cantrell, Levi B	222
Blankenship, Harold D	210	Cantrell, Levi D	223
Blankenship, Isaac A	208	Cantrell, Louisey W	216
Blankenship, Louisa	208	Cantrell, William A	212
Blankenship, Sarah	209		

Carlock, Clate	206	Darby, Clara S	212
Carlock, Infant	206	Daughtroy Ella	222
Carlock, James M	206	Daughtroy, George G	218
Carlock, James M	223	Daughtroy, Jessie	206
Carlock, Mary E	206	Daughtroy, John F	206
Carlock, Virgil	206	Daughtroy, John F	206
Carmack, Elizabeth	218	Daughtroy, Mary E	206
Carmack, John	219	Daughtroy, Robert Lee	206
Carmack, Joseph W	223	Davidson, Alley	217
(Carmack) Joseph W Bowles	218	Davidson, Annah L	217
(Carmack) Matilda Bowles	219	Davidson, Casandra	221
(Carmack) May Wisnor	219	Davidson, Henry	223
Cavender, Nannie P	210	Davidson, Nancy	221
Chestnut, Donald Lee	214	Davidson, Neva	221
Chestnut, Madge P	214	Davidson, Thomas E	217
Clark, E. H.	218	Davidson, Tom	223
Clark, E. H.	223	Davidson, William S	221
Clopton, Daniel C	210	Depew, Sarah Frances Bruce	212
Clopton, Daniel E	210	Dicus, Albert	219
Clopton, Elizabeth R	213	Dicus, Clarence	219
Clopton, Elizabeth S	213	Dicus, Ellen	219
Clopton, Evva J	210	Dicus, Jennie	219
Clopton, Ivan C	210	Dicus, Landon	219
Clopton, Jerry O	210	Dicus, Melvina M	220
Clopton, Mary E	210	Dill, Golden	217
Clopton, Mary E	214	Dinwiddie, Infant	219
Clopton, Ollie E	206	Dinwiddie, Mrs. M.J.	219
Clopton, Oren	223	(Divino) Nancy Clate Carlock	206
Clopton, R. G.	223	Dodd, Lowell G	216
Clopton, Richard	213	Dodd, Typhena Fay	216
Clopton, Ruic G	210	Dodd, Ophelia Gray	216
Collier, Alfred	217	Donloy, Florence M	221
Compton, Clay	207	Druley, Nancy Jane	221
Compton, Georgia	206	(Dodson), Thurza J. Hembree	210
Compton, Inez	207	Drake, Virginia G	211
Compton, J.P.	216	Drummond, Benjamin	215
Compton, J.P.	223	Drummond, Benjamin	223
Compton, Marshal	215	Drummond, Mary A	215
Compton, Mary A.P.	216	Drummond, Wilford G	215
Compton, Oliver K	216	Dunaway, Ham	223
Compton, William H	206	Dunaway, James H	208
Compton, Wilma	216	Dunaway, John	207
Cowan, Andrew J	215	(Dunn) Virginia Tarrant	218
Cowan, Jesse F	215	Dye, Madge A	217
Cowan, John	215		
Cowan, Nancy M	215	Edge, Emmet	206
Cowell, Infant	219	Edge, Hannah S	220
(Coyne), Elizabeth Tarrant	218	Edge, Henry	220
Craddock, John	223	Edge, Henry	223
Craddock, John E	222	Edge, Jonathan P	210
Craddock, John W	222	Edge, Joseph H	208
Craddock, Melinda	222	Edge, Martin	221
Culver, Anna	219	Edge, Martin D	223
Culver, Melvin	219	Edge, Myrtle	208

Edgo, Nancy M	208	Hembree, Annett	211
Edgo, Rebecca (McCluro)	220	Hembree, Anvern Holder	216
Edgo, Roxie	210	Hembree, Duottie	211
Edgo, Sarah J	220	Hembree, H. Bender	210
Elrod, Mary	210	Hembree, H.L.	223
Elrod, Noah	210	Hembree, Hugh Lawson	211
Erwin, Minnie	219	Hembree, Lillie A	213
		Hembree, Mable	210
(Fanning), Elizabeth R. Clepton	213	Hembree, Nilidia	211
(Fanning), Sarah P. Patterson	213	Hembree, Oden V	210
(Finch), Nancy Brown	213	Hembree, Oren V	211
Fito, Clinton J	207	Hembree, Oscar B	210
Fito, Dixie Ilone	207	Hembree, Oscar R	211
Fito, Gaylord E	219	Hembree, Thurza J	210
Fito, Jess	207	Hembree, Vera	211
Fito, John O	207	Hembree, Virginia	211
Fitzhugh, Cassie	207	(Hornington), Nancy Kirby	216
(Fleishoman), Rosa B. Toler	208	Hickman, Charles E	213
Fry, Minnie	212	Hickman, Martha Elizabeth	213
		Hindman, W.R.	221
Garland, Thomas J	218	Hobbs, Silas G	207
Garland, Tom	223	Hodson, David W see Dodson	222
Gilliland, J.F.	209	Hodson, Josiah	223
Glazo, Frances	206	Holder, David R	215
(Glenn), Minnie Thomas	217	Holder, M.J.	215
Goforth, Effie	211	Holder, Martin	223
Goforth, Eliza A	206	Holder, M.A.	216
Goforth, Eliza J	209	Holder, Wylie	215
Goforth, John	223	Holman, Ada	217
Goforth, John T	220	Holman, Amos	217
Goforth, Mary A	220	Holman, Armilda	216
Goforth, Nancy	221	Holman, Clarence	210
Goodnight, Edward	207	Holman, David	213
Goodnight, Edward	223	Holman, Dora	215
(Goodnight), Lucinda Long	207	Holman, Dulina	213
Goodnight, Mary	207	Holman, Eliza A	207
Griffin, Jesse Clotis	209	Holman, Harden	213
		Holman, Ida Isabell	211
(Hailey) Annie M. Kirby	220	Holman, Jerry	210
Hall, John	213	Holman, John	216
Hargrave, Clara A	220	Holman, Louisa J	207
Hargrave, Elizabeth C	211	Holman, M.V.	209
Hargrave, John R	211	Holman, M.V.B.	223
Haughavout, Alzada	212	(Holman), Mary E. McGill	216
Haughavout, Hannah	211	Holman, Mary F	216
Hawk, Floyd T	214	Holman, Mary J	216
Hawker, B.B.	212	Holman, Olive	209
Hawker, R.B.	223	Holman, Robert E	207
Hawkins, Emma D	217	Holman, S. Eliza	215
Hawkins, Otto R	217	Holman, S. Jane	209
Hawkins, Robert L	217	Holman, Willbern H	207
Hayter, Frances M	216	Holman, William	215
(Hayward), Emily Pylo	214	(Hoover), Nancy P. Landers	216
Hoekler, Jake	223	Houghin, Ella	206

Howser, Velma E	213	Killingsworth, Ann	220
Hudson, David W see Dodson	222	(Killingsworth), E. G. Blakey	207
Hughes, Frances B	213	King, Hannah K (Rowe)	218
Hultton, Infant Dau	211	King, Jesse B	220
Hulston, Infant son	211	(King), Josephine Tarrant	218
Hunt, Byron	212	King, Robert	222
Hunt, Victor	212	King, Robert R	220
		Kirby, Cerella E	216
Ingraham, Abbott	219	Kirby, Chester	223
(Ingraham), Dolia Blakomoro		Kirby, Chester J	220
McConnell	219	Kirby, Elizabeth J	220
Ingraham, George T	219	Kirby, Ernest	221
Ingraham, Julia	219	Kirby, Etta	216
Ingraham, Martha J Mallory	219	Kirby, Frances M	220
Ingraham, Mary A	219	Kirby, Horace	220
Ingraham, Monroe	219	Kirby Infant	213
Ingraham, Monroe	223	Kirby Infant	221
Ingraham, Robert	219	Kirby Infant	220
		Kirby Infant	221
(James), Louiscy W. Cantrell	216	Kirby, J.C.	218
Jones, Arrio V	221	Kirby, J.S.	218
Jones, Benjamin	221	Kirby, Jess (Big)	223
Jones, Burkot	221	Kirby, Jesse C	223
Jones, Burkot A	213	Kirby, Jesse W	220
Jones, Charles S	222	Kirby, John C	220
Jones, Elisha R	221	Kirby, John C	220
(Jones), Frances B. Hughes	213	Kirby, John E	223
Jones, Francio D	221	Kirby, Laurel	221
Jones, G.W.	212	Kirby, Marion	223
Jones, Henry E	221	Kirby, Merideth A	220
Jones, Hester	212	Kirby, Nancy	216
Jones, Infant	221	Kirby, Paul J	214
Jones, Jefferson	221	Kirby, Randal T	214
Jones, Joshua	223	Kirby, Thomas W	220
Jones, Joshua J	212	Kirby, Tully D	223
Jones, Lester S	213	Kirby, Tully D	216
Jones, Louisa K	213	Kirby, Tully G	216
Jones, Louisa V	213	Kirby, Wood	223
Jones, Mary E	221		
Jones, Robert L	213	Landers, Dora	216
Jones, William E	223	(Landers), Frances J. Reed	216
Jones, William E	221	Landers, James J	216
		Landers, James	223
Kolley, Ed	223	(Landers), Mary A.D. Compton	216
Kolley, Elbert L	212	Landers, Nancy P	216
Kolley, Elsie Martha	212	Landers, W.B.	223
Kolley, Floid I	212	Landers, William D	216
Kolley, John Wesley	212	Langston, Martha W	215
Kolley, Sarah Ann	222	Lanham, George	223
Kolley, William A	213	Lanham, James	223
Kelly, Ed	221	(Louis), Parthena Stockton	220
Kerr, James	223	Long, Lucinda	207
Kerr, Jeff	217	(Love), Martha Walker	208

McClain, James M	214	Morgan, Bailie Payton	209
McClain, Sarah	214	Morgan, Betsy	209
(McClain), Sarah Palmer	214	Morgan, Dolly	217
McClelland, Bernice	216	Morgan, Don	209
McClelland, Claud	216	Morgan, George W	223
McClelland, John	219	Morgan, Jo	206
McClelland, Maggie	219	Morgan, Julian	209
McClelland, Margaret	219	Morgan, Lysander White "Lucky"	209
McClelland, P. C.	219	Morgan, Lysander W	209
(McClure, Rebecca Edge	220	(Morgan), Margeretta Tarrant	218
McConnell, Delia Blakenore	219	Morgan, Marietta	206
McConnell, Narcissa Miller	218	Morgan, Mary E	209
McElwee, Emily T	218	Morgan, Matilda	206
McElwee, James William	218	Morgan, Maude	209
McElwee, Tarrant M	218	Morgan, Minerva	206
McElwee, William Black	218	Morgan, Nancy	207
McElwrath, Lewis W	206	(Morgan), Sally Ann Smith	208
(McGill), Ella Tarrant	218	Morgan, Susie	206
McGill, Mary Elizabeth	216	Morgan, Wm. Watson	209
McGill, Robert M	214	Morgan, Wick	223
McGill, Willie E	214	(Morris), Adaline Suvinie	217
McMaster, A. L.	220	Morris, Alfred	217
McMaster, Albert	209	Morris, Belle	217
McMaster, Albert	220	Morris, Clarence	221
McMaster, Elmer	209	Morris, Edmund	221
McMaster, Keziah	220	Morris, Edmond	223
McMaster, Mary A	209	Morris, Eliza A	221
McMaster, Rufus	220	Morris, Eliza A	221
McMaster, W.A.	220	Morris, Golden M	216
McMasters, William	223	Morris, Ira B	216
(McMasters), Cerella E Kirby	216	Morris, Irene	216
McMasters, David	215	Morris, John F	217
McMasters, Matilda	215	Morris, Laura	221
McMasters, W. A.	215	(Morris), Sallie E. Bruce	213
(McMillen), Minerva Brewer	220	Morris, Sarah L	217
(McMillen), Salema Brewer	220	Morris, Susan	214
Mallory, Elizabeth S. Clopton	213	(Needham), Delia VanHooser	212
Mallory, Martha J (Walker)	219	Neill, Allie	206
Martin, Charles M	219	(Neill) Mary J. Stevenson	215
Martin, Chas H	223	Nelson, Albert	218
(Mathews), Betsy Morgan	209	Nickens, J.T.	209
Melcher, George	222	Nickens, Mary	209
Melcher, Jessie (Bradford)	222	(Northington), Elsie M. Kelley	212
Miller, Jacob	214	O'Kelley, Edw	223
Miller, Jim	216	Owings, Rosa D	211
Miller, Mary Ann	212	Painter, Margaret	218
Miller, Narcissa P	213	Palmer, Absalom	214
Miller, Wade	216	Palmer, Absalom	223
Mitchell, Aby	221	Palmer, Allen	214
(Mitchell), Elizabeth Patterson	206	Palmer, Amos	214
Moore, Edgar	212	Palmer, Clara	214
(Moore), Elizabeth Tarbit	209	Palmer, Edward	214
(Moore) Melinda Stevenson	215		
Morgan, Adonijah	209		

Palmer, Fannie M	213	Rowe, Carrie E	218
Palmer, Rebecca	214	(Rowe), Hannah King	218
Palmer, Sarah	214	Rowe, William C	218
Palmer, F. Seigle	214	Robertson, Olive R	221
Patterson, Alexander	206	Routh, Melvina (Sawtoll)	212
Patterson, Almer	214	Rummer, James A	208
Patterson, Archibald Clinton	213	Sawtoll, John S	212
Patterson, A. Clint	223	Sawtoll, Martha E	212
Patterson, Clyde	214	(Sawtoll), Melvina Routh	212
Patterson, Dewitt Marion	213	Sawtoll, William W	212
Patterson, D.	223	Sawtelle, W.M.N.	223
Patterson, Elizabeth B	206	Soman, Maude	208
(Patterson), Fannie N. Palmer	213	Share, Mrs. B.E.	212
Patterson, Floral B	214	Simmons, Richel	219
Patterson, Frank	213	(Sims), Sarah F. Bruce	212
Patterson, Glenn	214	Smith, Bolivar Wright	207
Patterson, Hannah Warhing	206	Smith, Hubert	206
Patterson, Joe	223	Smith, John Wesley	208
Patterson, John W	213	Smith, J.W.	223
Patterson, Joseph A	213	Smith, Maggie Bell	208
(Patterson), Lilly E. Rhodes	213	Smith, Malenna	218
Patterson, Lunsford B	206	Smith, Opal	208
(Patterson), Madge P. Chestnut	214	Smith, R. Allie	207
Patterson, Mary V (Speight)	213	Smith, Sally Ann	208
Patterson, Nancy Ann	206	Smith, Samuel V	208
(Patterson) Narcissa P. Miller	213	Snoddy, Earl	217
Patterson, Sarah Prudellia	213	Snoddy, Maggie Allen	217
Patterson, Thomas Bedford	206	Snow, Clotis Leon	209
Patterson, Thomas	214	(Soward), Louisa K. H Jones	213
Patterson, Virgil	214	Speight Infants (f)	211
Patterson, Virgil & Vernie	214	Speight, J.G.	210
Poddicord, Alice M	208	(Speight), Mary Patterson	213
Poddicord, Thomas H	208	Spencer, _____	208
(Pemberton), Mary O Alder.	215	Stanley, Frank	216
Potter, Agnes G	211	Stanley, Golden	216
Potter, Daniel	210	Stanley, Martha R	216
Potter, Elizabeth	210	Stevenson, James K	215
Poter, George	211	Stevenson, John E	215
Prigor, Mary A	208	Stevenson, Mary J	215
(Pyle) Claudia Barnett	219	Stevenson, Melinda "Tennie"	215
Pyle, Claudius List	214	Stevenson, Robert M	215
Pyle, Emily Hayward	214	Stevenson, S.S.	215
Pyle, Lewis W	215	Stewart, Bossie Williams	210
Pyle, Thomas	215	Stewart, Frank E	210
Pyle, William E	216	Stewart, J.A.	210
Pyle, Col. W.E.	223	Stewart, Marshall	210
Pugh, Alvira	217	(Stillwell), Etta Hembree	211
		Stockton, Horace	220
Reed, Frances J	216	Stockton, Jasper M	220
Reynold, Valloy M	208	Stockton, Jep	223
Rhodes, James A	212	Stockton, John A	220
Rhodes, Lilly Etta	213	Stockton, Mary M	220
Rhodes, Walter P	212	Stockton, Parthena	220
Rice, F.N.	211	Strain, Charley I	211
Rice, Isabella G	203		

Strain, Charlie L	211	Walker, A. J.	208
Strain, Infant	209	Walker, James	223
Strain, John A	211	Walker, James	212
Strain, Martha L	209	Walker, Martha	208
Strain, Matthew R	211	(Walker) Martha E. Hickman	213
Strain, Sarah W	209	(Walker) Martha J Mallory	219
		Webber, Jane M	208
Tarbit, Elizabeth S	209	Webber, Mary IM	208
Tarrant, Albert	217	West Infant	215
Tarrant, 3 children	217	West, O.L.	215
Tarrant, Bill	223	White, Elmer R	214
Tarrant, Charlie	218	Whittenburg, Jean Anne	209
Tarrant, Claude	218	Whittenburg, Rosa B	209
Tarrant, Elizabeth Coyne	218	(Wilkins), Maggie Bell Smith	208
Tarrant, Ella McGill	218	Williams, Bessie	210
Tarrant, Infant	207	Williams, Jane	215
Tarrant, James Calvin	218	Williamson, Charles Dickson	209
Tarrant, John	223	Williamson, Harriet H	209
Tarrant, John M	218	Witt, David	223
Tarrant, Josephine	218	Witt, David	212
Tarrant, Julius	218	Witt, John R	208
Tarrant, Leonidas	218	Witt, Mary M	208
Tarrant, Lillie	218	Witt, Tennie M	208
Tarrant, M. McElwee	218	Wisner, May	219
Tarrant, Margeretta	218	(Worley), Nancy Morgan	207
(Tarrant), Mary E. Carlock	206		
Tarrant, Mildred	218		
Tarrant, Nancy (Potter)	218		
Tarrant, Robert M	218		
Tarrant, Rufus B	218		
Tarrant, Sallie	217		
Tarrant, Virginia D	218		
Tarrant, William M	218		
Taylor, A.W.	223		
Taylor, A.W.	211		
Taylor, Charles K	207		
Taylor, Leona E	207		
Thomas, Glenn Dalton	217		
Thomas, James W	214		
Thomas, Minnie	217		
Thomas, Sarah E	214		
Thomason, Paul C	215		
Thomason, Solomon L	214		
Thomason, Susan E	215		
Thompson, J.W.	210		
Toler, Aaron	208		
Toler, Henry H	208		
Toler, Rosa B	208		
Toler, Roy E	206		
Tolivar, Marilena	214		
VanHooser, Dolia	212		
VanHooser, Dolly	212		
VanHooser, J.B.	212		
VanHooser, John W	211		
VanHooser, J. Newt	223		
(VanHoosier) R. Allie Smith	207		

T 13324