

ILLUSTRATIONS



J. H. CARPENTER,
County Treasurer,



G. W. BOLAR,
Circuit Clerk,



H. N. BURGIN,
Probate Judge,



GILBERT BARLOW,
Prosecuting Attorney,



LLOYD N. BROWN,
County Clerk,



JUDGE JOHN BARBER,
Resident of Harrison County since
1836. Served through the Civil
War with 2nd. Missouri Cavalry
(Merrills Horse) and 16th Kansas.
Ex-County Judge and moving
spirit in the organization of the
Citizens' Bank of Eagleville in the
management of which he is still
actively engaged.

EAGLEVILLE, MO.



HARRISON COUNTY COURT HOUSE, BETHANY, MO.



ASAPH BUTLER. DECEASED,
The First County Judge of Harrison
County. Photograph from Otis Butler.
BETHANY, MO.



JOHN J. WERNINGER,
County Surveyor,



H. K. BARLOW,
Deputy County Clerk,



ROSE L. BENDER,
Deputy County Clerk,



W. M. BOLAR,
Deputy Circuit Clerk,

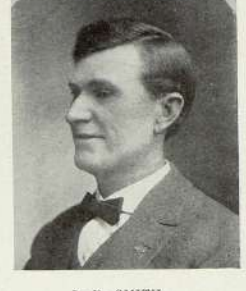

L. D. SMITH,
Superintendent of the County Home,



A. S. CLAYPOOL AND FAMILY,
BETHANY, MO.



MR. AND MRS. JOHN T. GREEN,
NEW HAMPTON, MO.



MR. AND MRS. ADOLPHUS ARTHUR,
BETHANY, MO.



O. W. BARTLETT AND FAMILY,
BETHANY, MO.

ILLUSTRATIONS



JOHN F. SELBY, DECEASED,
Ex-Associate Judge. Photograph from
J. Fred Selby,
BETHANY, MO.



HON. JOHN TAGGART, DECEASED,
Photograph from W. W. Taggart,
BETHANY, MO.



JOHN W. KENYON,
Deputy Sheriff.



HON. W. E. LAND,
State Representative for Harrison County
GILMAN CITY, MO.



HON. F. J. HESSELTINE,
NEW HAMPTON, MO.



SANFORD M. TILLEY, DECEASED,
Photograph from H. M. Tilley,
BETHANY, MO.



ALBERT BUTLER, DECEASED,
An Old Settler in Harrison County.
Photograph from Otis Butler,
BETHANY, MO.



R. S. MINER, BETHANY, MO.
Senior Member of the Firm of Miner & Frees, Lumber. Mr. Miner
has been engaged in the Lumber Business for Thirty six Years.



F. P. BURRIS, DECEASED,
Photograph from Mrs. F. P. Burris,
BETHANY, MO.

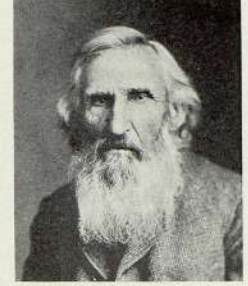

WILLIS B. MITCHELL, DECEASED,
Photograph from W. W. Mitchell,
MELBOURNE, MO.



DUDLEY A. REID,
Postmaster and Ex-Editor,
GILMAN CITY, MO.



M. F. OXFORD,
Attorney at Law,
CAINESVILLE, MO.



S. M. HAAS,
Dealer in Furniture, Carpets and
Undertaking,
BETHANY, MO.



FRANK THOMPSON,
Proprietor of the Pine Ridge Stock
Farm,
HATFIELD, MO.



GEO. T. HENRY,
RIDGEMAN, MO.



W. H. RICHTER,
Breeder of Short Horn Cattle,
GILMAN CITY, MO.



CHAS. E. ANDERSON,
Furniture and Undertaking,
EAGLEVILLE, MO.



A. S. CUMMING,
Lawyer and Farm Loan Broker,
BETHANY, MO.



C. C. ROSS,
Attorney at Law,
CAINESVILLE, MO.

ILLUSTRATIONS



A. J. KNOTT,
HATFIELD, MO.



E. B. EVANS,
R. F. D. No. 5,
BETHANY, MO.



A. T. SCHELL,
MARTINSVILLE, MO.



W. F. TOWNS,
BETHANY, MO.



A. A. LONG, M. D.,
MT. MORIAH, MO.



S. O. BRYANT,
BETHANY, MO.



OSCAR W. CURRY,
EAGLEVILLE, MO.



O. P. TILLEY,
BETHANY, MO.



W. J. BRINIGAR,
BLYTHEDALE, MO.



G. C. ZINGERLE,
BLYTHEDALE, MO.



MR. AND MRS. W. G. MURRAY,
Proprietors of Twin Maple Farm,
BETHANY, MO.



MR. AND MRS. WM. E. TAYLOR
RIDGWAY, MO.



JOEL J. FAIR AND FAMILY GROUP,
GILMAN CITY, MO.



MR. AND MRS. G. W. RUSSELL,
Proprietors of Clover Leaf Stock
Farm,
BETHANY, MO.



B. F. KIDWELL AND
MRS. LAURA KIDWELL,
MARTINSVILLE, MO.

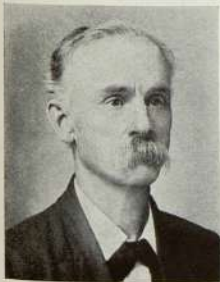

W. S. MCCOLLUM,
EAGLEVILLE, MO.



JOHN M. COURTER,
COFFEY, MO.

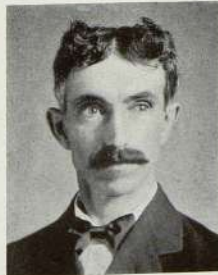

CHAS. KARSKY,
R. F. D. No. 2,
CAINESVILLE, MO.



JACOB W. WALTON,
BLYTHEDALE, MO.

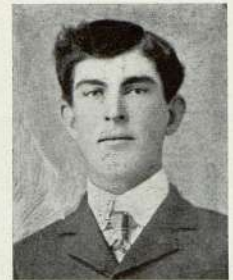

H. O. GRAHAM,
EAGLEVILLE, MO.

ILLUSTRATIONS



MR. AND MRS. WESLEY C. BAKER,
BLYTHEDALE, MO.

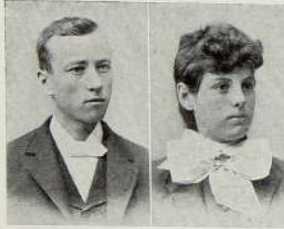

MR. AND MRS. ALEX THOMPSON,
HATFIELD, MO.

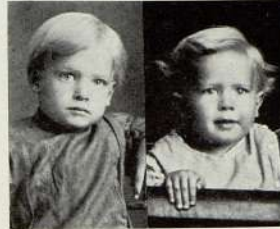

CHILDREN OF DUDLEY A. REID,
Post Master at Gilman City, Mo.



MR. AND MRS. E. L. FARMER,
EAGLEVILLE, MO.



W. T. AND ELIZABETH ECKARD,
HATFIELD, MO.



MR. AND MRS. WARREN LITTLE,
LAMONI, IOWA.



MR. AND MRS. MARTIN TOMES,
R. F. D. No. 2,
CAINESVILLE, MO.



MR. AND MRS. A. W. ECKARD,
MARTINSVILLE, MO.



FRED LAMB AND LUCY E. WESCOTT LAMB,
R. F. D. No. 3,
HATFIELD, MO.



MR. AND MRS. OLIVER BALLEW,
EAGLEVILLE, MO.



S. I. HAMMACK AND FAMILY GROUP,
RIDGWAY, MO.



CHARLES W. HUNT AND FAMILY GROUP,
R. F. D. No. 1,
BETHANY, MO.



MR. AND MRS. E. A. ATEN,
PATTONSBURG, MO.



JAMES E. HART AND FAMILY,
R. F. D. No. 3,
LAMONI, IOWA.



MR. AND MRS. LEWIS HENDREN,
Owners and Proprietors of the Elm Dale Stock Farm,
Jefferson Township,
BETHANY, MO.



MR. AND MRS. J. N. HOMAN,
R. F. D. No. 3,
BETHANY, MO.



C. A. PASH AND FAMILY,
COFFEY, MO.



WM. A. GANNAN AND FAMILY,
GILMAN CITY, MO.



W. H. COURTER AND FAMILY,
COFFEY, MO.



MRS. ADALINE CUTSHALL AND FAMILY,
GILMAN CITY, MO.



ILLUSTRATIONS



H. M. GUTSHALL AND FAMILY,
GILMAN CITY, MO.



MR. AND MRS.
A. H. SCHARDEIN,
HATFIELD, MO.



MR. AND MRS. T. A. VANDYKE,
MELBOURNE, MO.



MR. AND MRS.
BENSON LAYSON,
Justice of the Peace,
GILMAN CITY, MO.



MR. AND MRS. JOE MLIKA,
RIDGEWAY, MO.



HARRY WILCOXSON AND
FAMILY GROUP,
R. F. D. No. 3,
LAMONI, IOWA.



MR. AND MRS. JOHN ORAM,
BETHANY, MO.



MR. AND MRS.
GEORGE W. SELBY,
BETHANY, MO.



CHILDREN OF JOHN ORAM,
BETHANY, MO.



WELCOME E. OSBORN AND
FAMILY,
BETHANY, MO.



MR. AND MRS.
WALTER S. WATKINS,
MELBOURNE, MO.



MR. AND MRS.
R. M. MITCHELL,
BETHANY, MO.



MR. AND MRS.
THOS. McWHINNEY,
R. F. D. No. 1,
EAGLEVILLE, MO.



MR. AND MRS. H. M. HART,
AND CHILDREN, HELEN
AND HERBERT,
Native Missourians, Enthusiastic
Farmers, Automobileists, Church,
Sunday School and W. C. T. U.
Workers and Good Road Boosters,
EAGLEVILLE, MO.



CAVE IN BLUFF,
On Big Creek, Cypress Township,
Photograph from J. M. Scott,
BETHANY, MO.



MR. AND MRS.
STEVEN A. ELLIOTT,
R. F. D. No. 3,
EAGLEVILLE, MO.



MR. AND MRS.
WALTER MURRAY,
RIDGEWAY, MO.



H. M. TILLEY AND FAMILY,
BETHANY, MO.



JAMES L. SLATTEN AND FAMILY,
BETHANY, MO.



W. F. SLAUGHTER AND FAMILY,
BETHANY, MO.



I. VONDIKE AND FAMILY,
MELBOURNE, MO.

ILLUSTRATIONS



RESIDENCE OF J. W. BROOKS,
EAGLEVILLE, MO.



RESIDENCE OF J. H. MATHES,
R. F. D. No. 2,
EAGLEVILLE, MO.



RESIDENCE OF C. C. FORDYCE,
R. F. D. No. 1,
RIDGWAY, MO.



THE CAINSVILLE BANK,
One of the Oldest Banks in the County. Estab-
lished in 1883. It has never changed its
location but has had to increase its Capital
and Surplus three times to care for its sub-
stantial increases in Volume of Business.
CAINSVILLE, MO.



RESIDENCE OF JOHN CANADAY,
EAGLEVILLE, MO.



RESIDENCE OF H. J. BROOKS,
EAGLEVILLE, MO.



RESIDENCE OF WILL JOHNSTON,
R. F. D. No. 3,
LAMONI, IOWA.



A BUNCH OF MISSOURI GOOD ROAD
BOOSTERS,
Photograph from G. D. Cramer,
EAGLEVILLE, MO.



RESIDENCE OF W. P. BRYANT,
BETHANY, MO.



RESIDENCE OF PETER A. SMITH,
BETHANY, MO.



RESIDENCE OF TOM ALEXANDER,
R. F. D. No. 2,
CAINSVILLE, MO.



RESIDENCE OF CHAS. GIRDNER,
Cashier of First National Bank,
CAINSVILLE, MO.



RESIDENCE OF A. T. STAFFORD,
LAMONI, IOWA.



RESIDENCE OF M. V. TOOMBS,
NEW HAMPTON, MO.



RESIDENCE OF F. M. CHIPP,
NEW HAMPTON, MO.



RESIDENCE OF J. S. VANZANT,
EAGLEVILLE, MO.



WOODLAND STOCK FARM,
Residence of E. P. Hunt,
EAGLEVILLE, MO.



RESIDENCE OF J. N. SNDEKER,
HATFIELD, MO.



RESIDENCE OF CHAS. A. HART,
EAGLEVILLE, MO.



RESIDENCE OF CHAS. T. MAGEE,
R. F. D. No. 6,
BETHANY, MO.

ILLUSTRATIONS



MR. AND MRS. GEO. W. CHANEY,
MELBOURNE, MO.



OFFICE OF I. O. OLIPHANT,
Real Estate and Loans,
GILMAN CITY, MO.



INTERIOR VIEW OF THE NEW HAMPTON
HERALD,
B. W. Lanning, Proprietor,
NEW HAMPTON, MO.



INTERIOR VIEW OF DRUG STORE OF
CHIPP & CHRISTIE,
NEW HAMPTON, MO.



PUBLIC SCHOOL, NEW HAMPTON,
Photograph from A. L. Claybaugh,
NEW HAMPTON, MO.



WEBSTER SCHOOL,
BETHANY, MO.



HIGH SCHOOL,
BETHANY, MO.



OLD HIGH SCHOOL,
BETHANY, MO.



BAPTIST CHURCH,
BETHANY, MO.



CHRISTIAN CHURCH,
BETHANY, MO.



PRESBYTERIAN CHURCH,
BETHANY, MO.



M. E. CHURCH,
BETHANY, MO.



SOUTHEAST CORNER OF SQUARE,
BETHANY, MO.



EAST SIDE OF SQUARE,
BETHANY, MO.



SOUTH SIDE OF SQUARE,
BETHANY, MO.



NORTH SIDE OF SQUARE,
BETHANY, MO.



CHILDREN OF GEO. W. GARTON,
BETHANY, MO.



PARK AT COUNTY HOME,
L. D. Smith, Superintendent.



COUNTY HOME,
L. D. Smith, Superintendent.



BARN AT THE COUNTY HOME,
L. D. Smith, Superintendent.



ILLUSTRATIONS



RESIDENCE OF W. C. BAKER,
BLYTHEDALE, MO.



RESIDENCE OF S. H. BAKER,
BLYTHEDALE, MO.



RESIDENCE OF JAS. GIBSON,
ALLEDALE, MO.



THE ELMS STOCK FARM,
Residence of T. C. Hendren, R. F. D. No. 5,
RIDGEWAY, MO.



RESIDENCE OF C. W. WILEY,
BETHANY, MO.



RESIDENCE OF MR. AND MRS.
WALTER S. WATKINS,
MELBOURNE, MO.



REAR VIEW OF RESIDENCE OF J. A. BRYANT,
BETHANY, MO.



RESIDENCE ON FARM OF F. P. MCDANIEL,
BETHANY, MO.



RESIDENCE OF JOHN T. GREEN,
NEW HAMPTON, MO.



RESIDENCE OF W. W. ADAMS,
MCFALL, MO.



RESIDENCE OF W. R. BURTON,
BETHANY, MO.



RESIDENCE OF JOE MAXEY,
BETHANY, MO.



RESIDENCE OF E. E. HASKINS,
R. F. D. No. 3,
LAMONI, IOWA.



RESIDENCE OF R. N. VAN METER,
MCFALL, MO.



RESIDENCE OF E. A. ATHN,
PATTONSBURG, MO.



RESIDENCE OF E. M. ALLEY,
BETHANY, MO.



FARM RESIDENCE OF ED. S. HUBBARD,
BETHANY, MO.



RESIDENCE OF C. T. RICKETTS,
BETHANY, MO.



RESIDENCE OF JAS. W. ORUM,
GILMAN CITY, MO.



RESIDENCE OF J. H. VIRDEN,
NEW HAMPTON, MO.

ILLUSTRATIONS



RESIDENCE OF TAM CHIPP,
NEW HAMPTON, MO.



RESIDENCE OF GEO. K. JOYCE,
PATTONSBURG, MO.



RESIDENCE OF J. B. DAVIS,
BETHANY, MO.



SCENE ON FARM OF T. GREEN FOSTER,
BETHANY, MO.



HOME OF P. J. RICHARDSON,
Four Miles North of Eagleville showing his Daughters
Ruby and Helen, and Son Hugh just getting Home,
from School with their Pony "Gypsy."



RESIDENCE OF MRS. ANNIE R. SQUIRES,
R. F. D. No. 2,
CAINESVILLE, MO.



RESIDENCE OF E. L. MITCHELL,
EAGLEVILLE, MO.



HOME OF ROBERT A. HART,
EAGLEVILLE, MO.



SCENE ON FARM OF W. S. DALE,
EAGLEVILLE, MO



SCENE ON FARM OF I. N. HILLYARD,
RIDGWAY, MO.



SCENE ON FARM OF WILLIAM WARD,
NEW HAMPTON, MO.



SCENE ON FARM OF O. P. TILLEY,
BETHANY, MO.



SAW MILL OF G. W. CHANEY IN SUGAR
CREEK TOWNSHIP,
MELBOURNE, MO.



OFFICE OF MINER & FREES,
Lumbermen,
GILMAN CITY, MO.



CATTLE SCENE ON FARM OF ELIAS O. BAKER
BETHANY, MO.

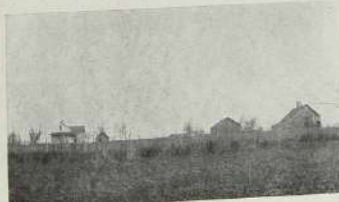

SCENE ON FARM OF J. H. NIGHTHART,
PATTONSBURG, MO.



SCENE ON FARM OF O. H. BUTLER,
BETHANY, MO.



RESIDENCE OF W. CLAY BURRIS,
BETHANY, MO.



ILLUSTRATIONS



SILO OF A. S. CLAYPOOL,
BETHANY, MO.



PRIZE MULE "MISSOURI QUEEN,"
Weight 2000 Pounds, Owned by
Jos. Funk,
NEW HAMPTON, MO.



RESIDENCE AND BARN ON THE
ALTA VISTA STOCK FARM,
R. J. Donelson & Sons, Proprietors,
HATFIELD, MO.



TWO YEAR OLD STEER,
Weight 1400 Pounds, Fed by Alex Williamson,
NEW HAMPTON, MO.



RESIDENCE OF J. A. CHRISTIE,
NEW HAMPTON, MO.



VALLEY STOCK FARM,
A. J. Lose, Proprietor,
HATFIELD, MO.



LONE PINE STOCK FARM,
Home of P. E. Neff,
GILMAN CITY, MO.



SCENE ON FARM OF S. SAUNDERS,
BLVTHEDALE, MO.



REGISTERED SHROPSHIRE ON SUNNY SLOPE
FARM,
John A. Stone & Son, Proprietors, R. F. D. No. 3,
BETHANY, MO.



VIEW OF STORE OF E. M. HILL,
R. F. D. No. 7,
BETHANY, MO.



CLEARVIEW STOCK FARM,
Home of B. W. Hefner,
RIDGWAY, MO.



SCENE ON FARM OF J. A. CHRISTIE,
NEW HAMPTON, MO.



SCENE ON FARM OF C. T. RICKETTS,
BETHANY, MO.

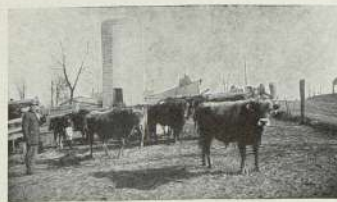

SCENE ON FARM OF C. W. WILEY,
BETHANY, MO.



SCENE ON FARM OF F. M. CLARK,
R. F. D. No. 4,
MC FALL, MO.