

1876

JAIL

POOR HOUSE

1870

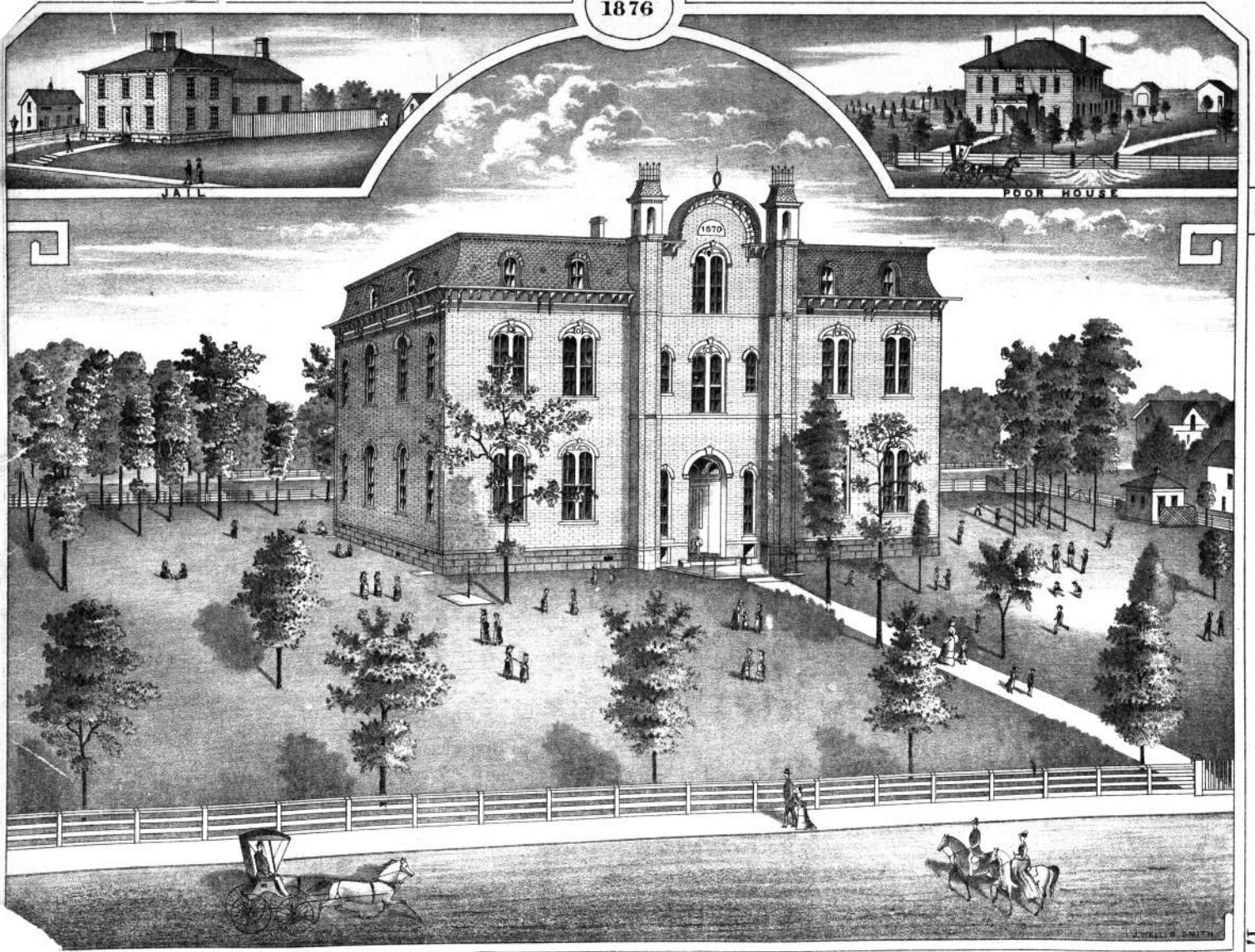

PUBLIC SCHOOL & COUNTY BUILDINGS CARTHAGE MO.

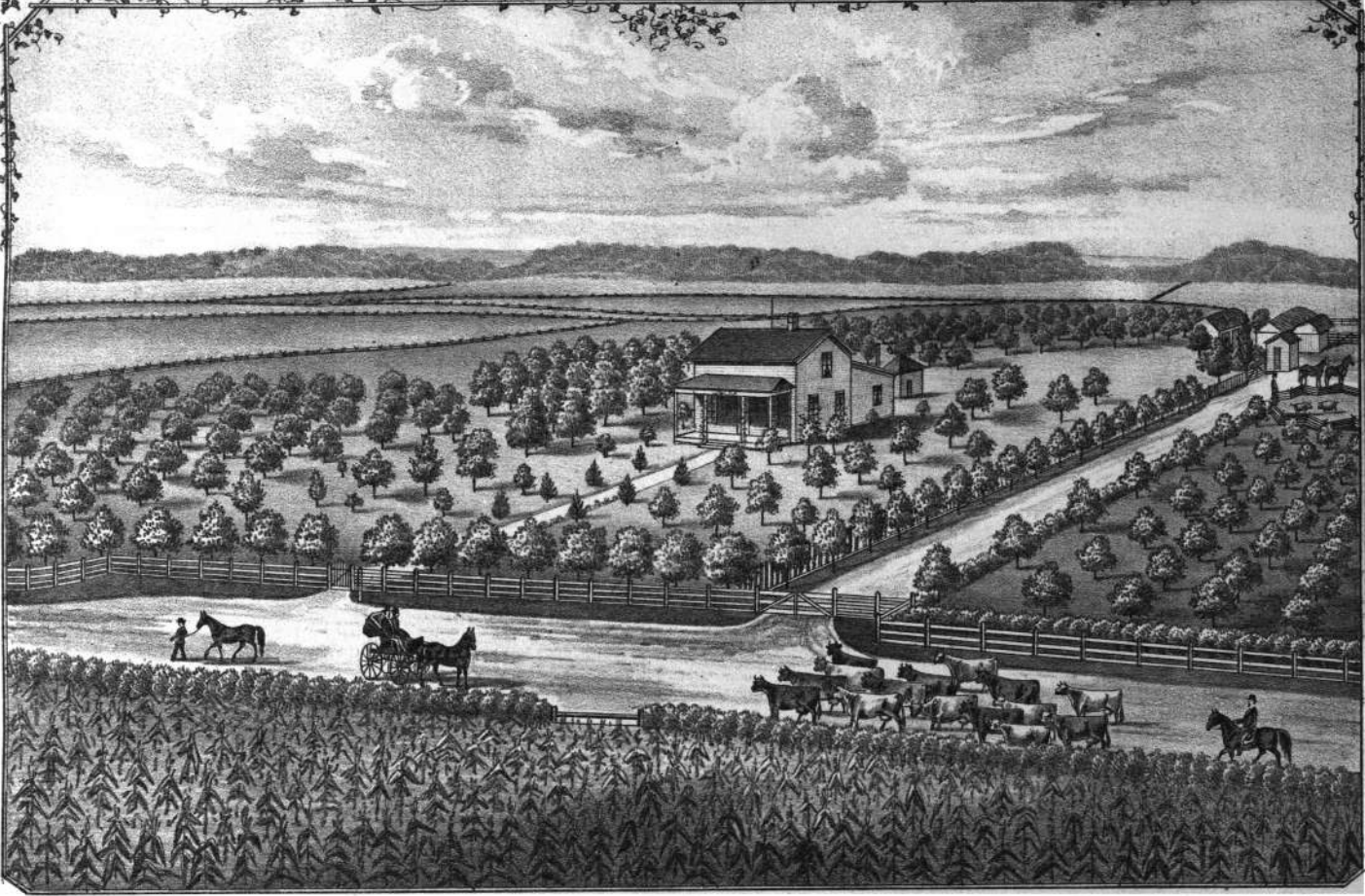

THE FARM RESIDENCE OF GEORGE MILLER, SEC II, TP29, R31 JASPER CO. MO.

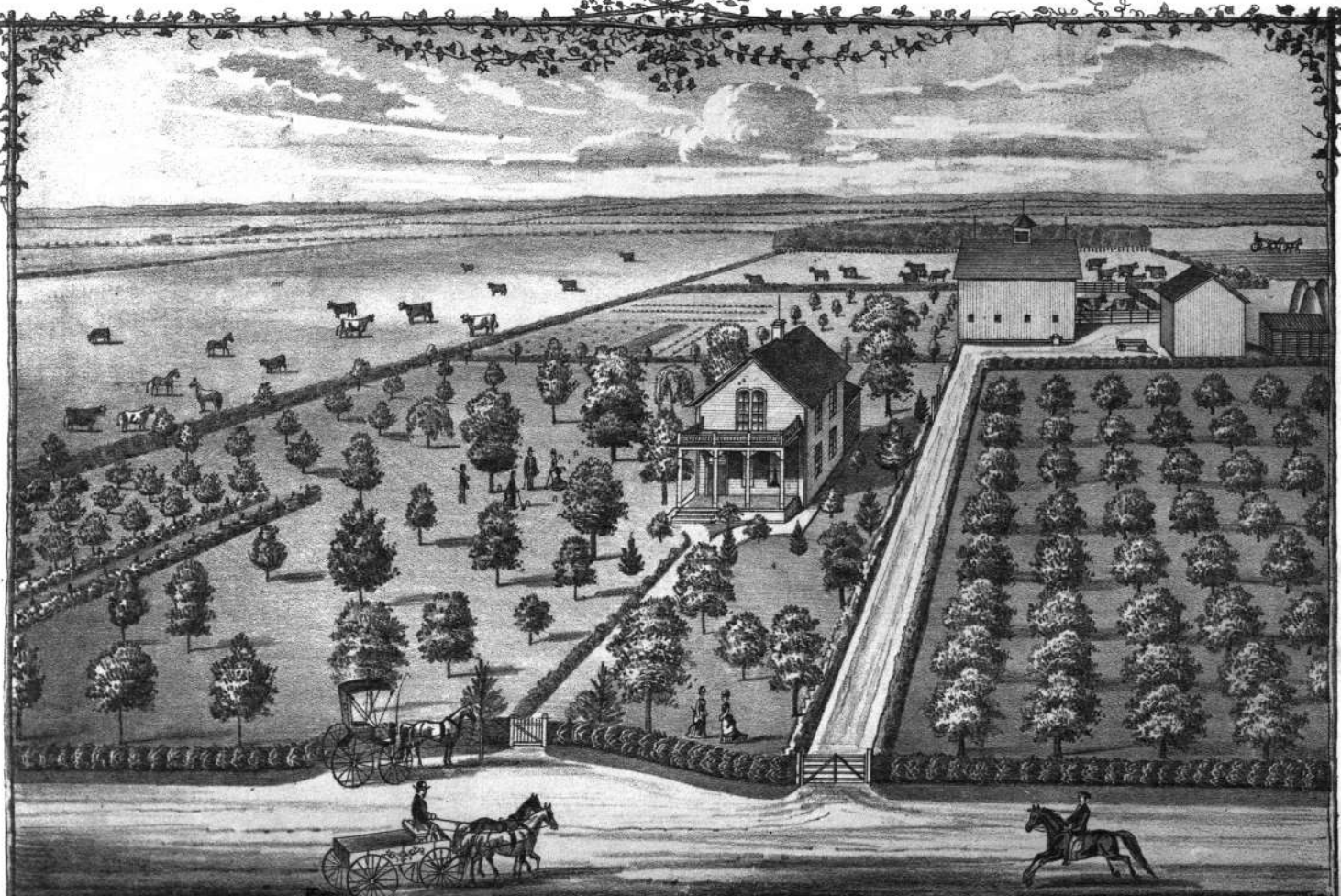

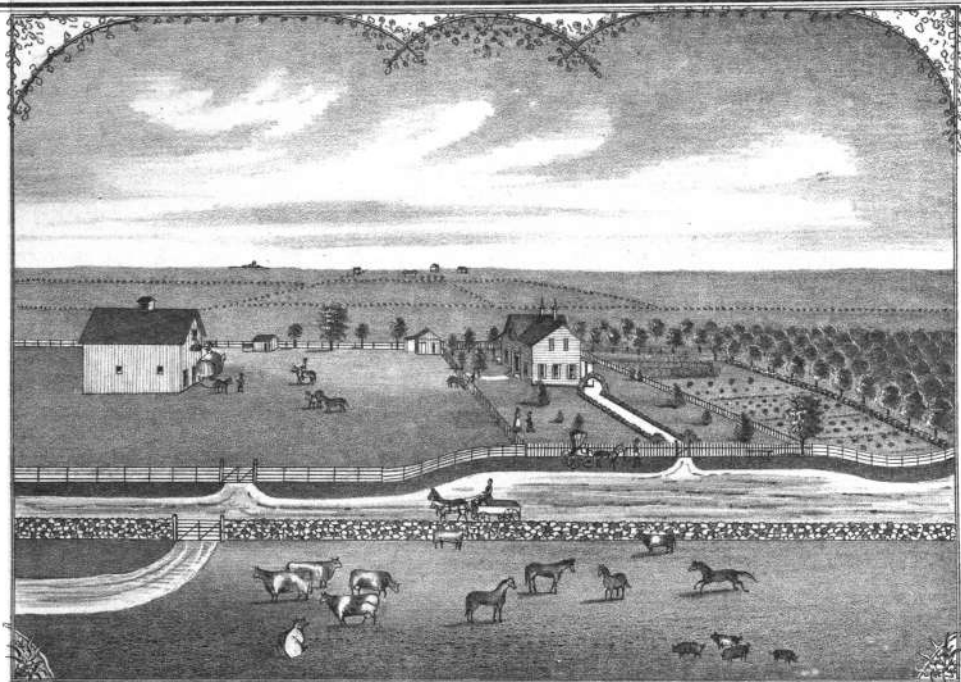

FARM RESIDENCE OF JOHN VERCKLER Sec.12 T.29 R.30 JASPER CO. MO.



VIEW FROM THE SOUTH EAST

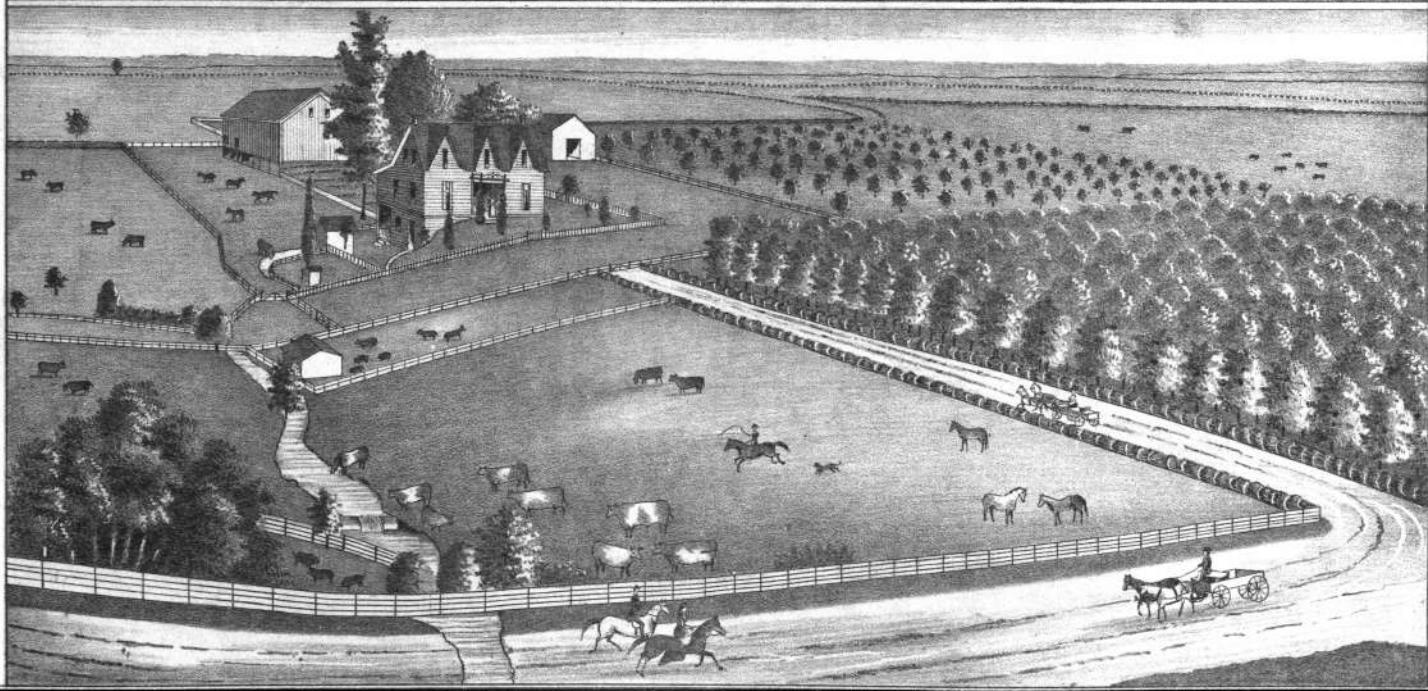

THE STOCK FARM RESIDENCE OF J. M. CRAVEN SEC. 24 T 29 R 30 JASPER COUNTY MO.

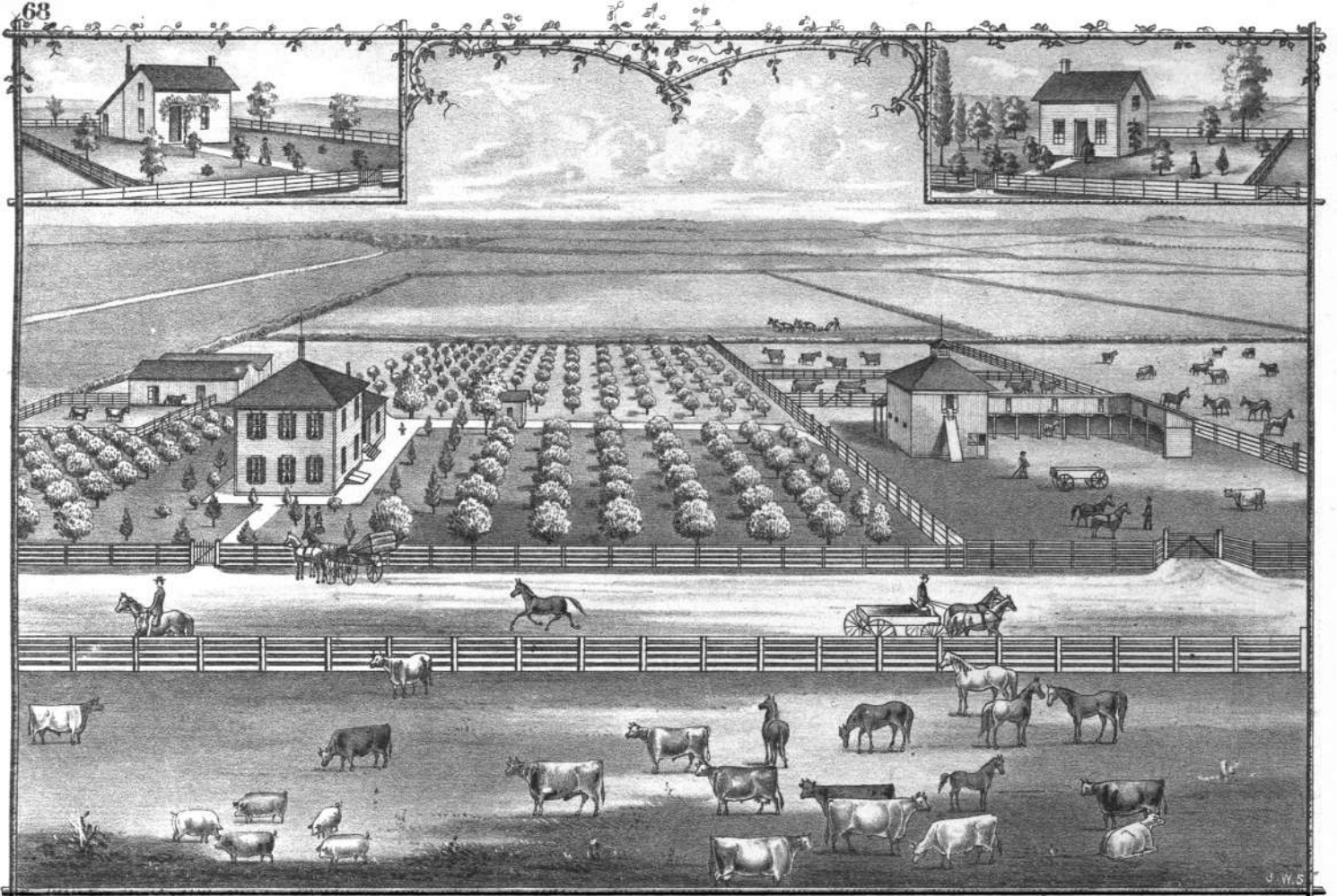

THE STOCK FARM RESIDENCE AND TENANT HOUSES OF ELLIS BLACKWELL SEC. 24 T. 29 R. 31 JASPER CO. MO.

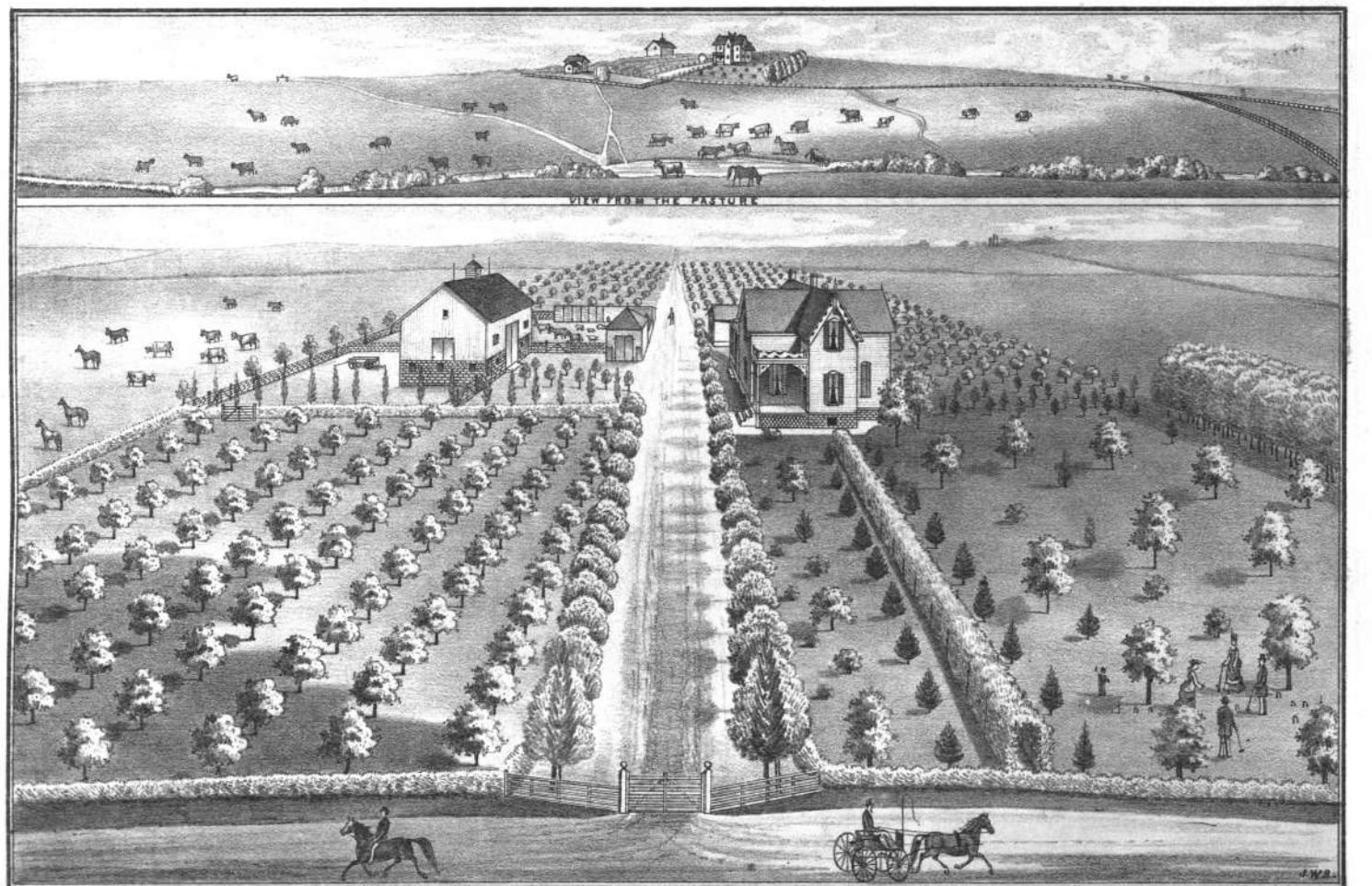

MAPLE GROVE FARM STOCK FARM AND RESIDENCE OF D^r J. DURBORAW SEC. 19 T. 30 R. 29 JASPER CO. MO.

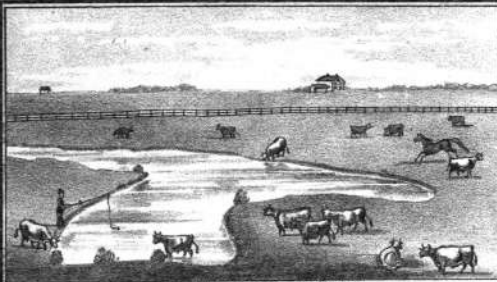

SPRING IN SOUTH PASTURE

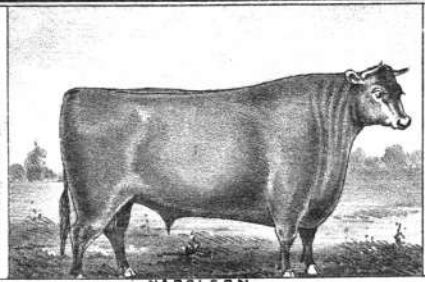

NAPOLION



COON CREEK BRIDGE

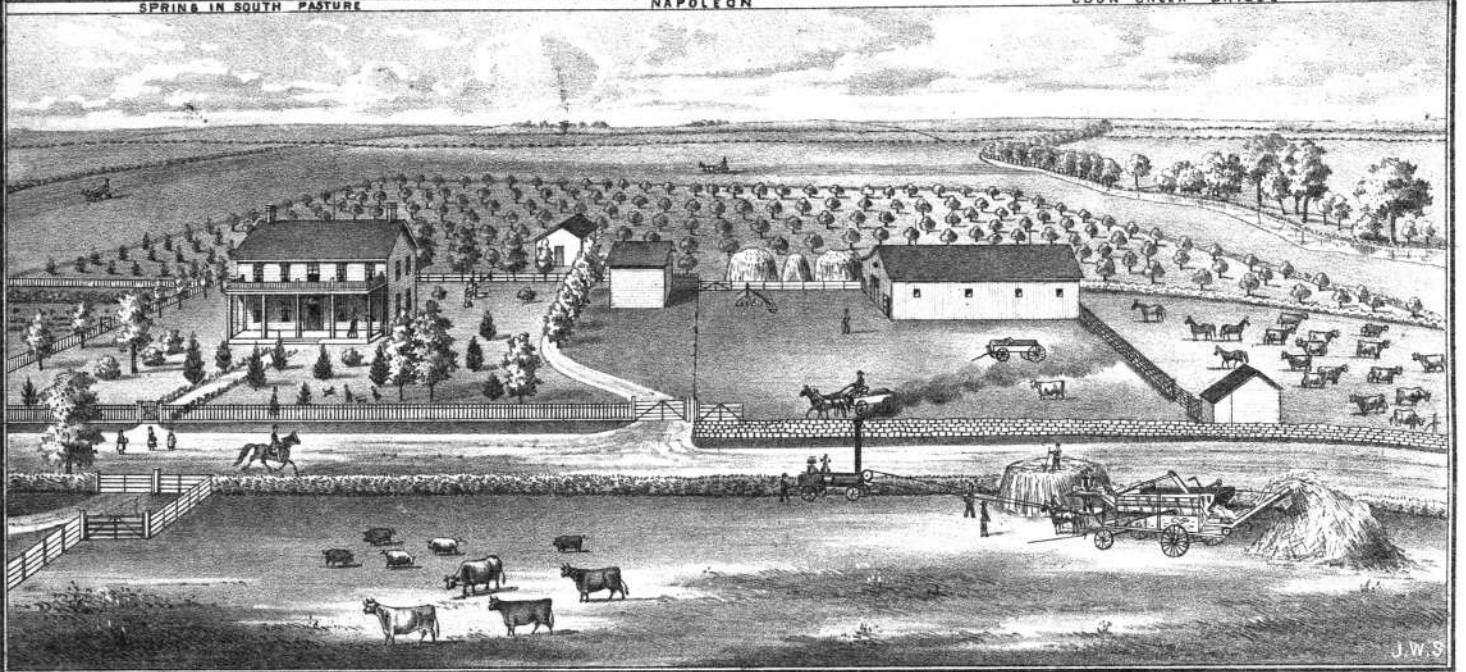

J.W.S.

PLEASANT VIEW FARM THE PROPERTY OF W. F. STEMMONS SEC. 20 T. 30 R. 29 JASPER CO. MO

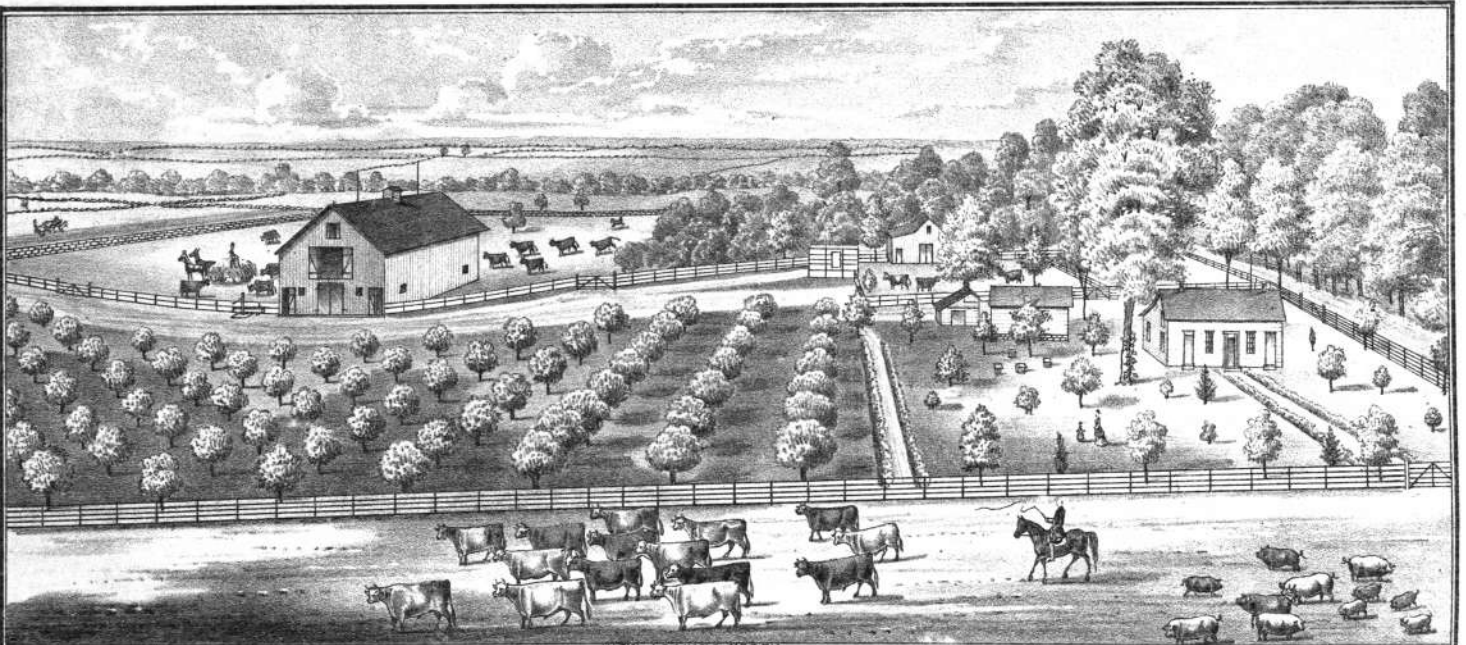

VIEW LOOKING NORTH

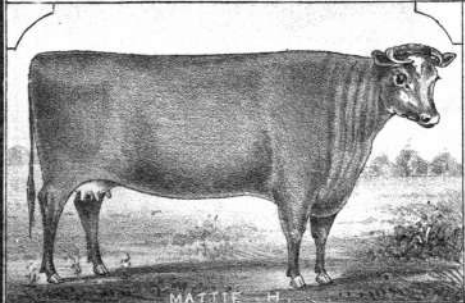

MATTIE H.

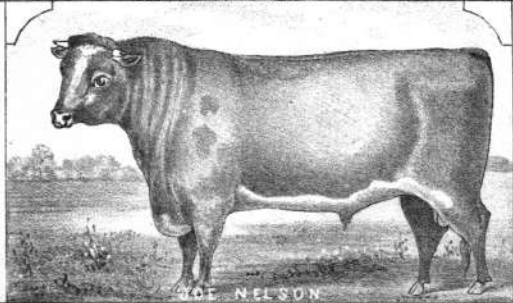

BOB NELSON

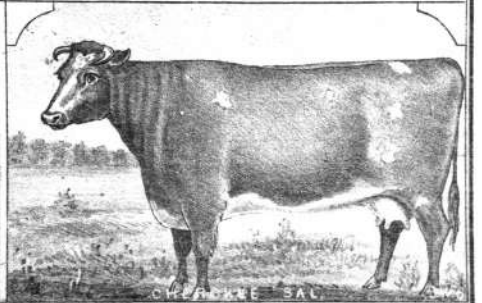

CHARLIE SAC

VIEW OF THE STOCK FARM AND RESIDENCE OF C. J. BUZZARD SEC. 15 T. 30 R. 30 JASPER CO. MO.

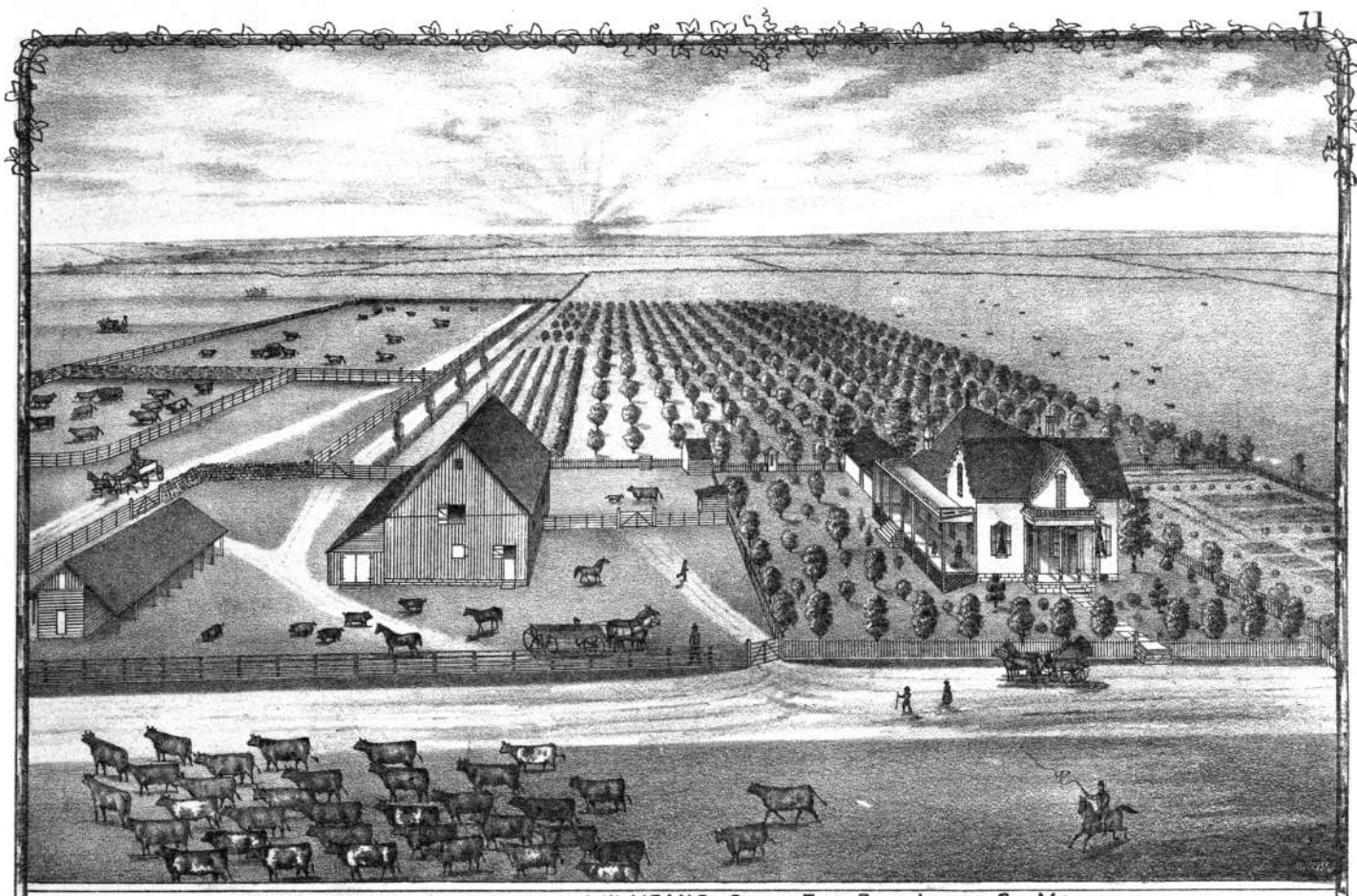

RESIDENCE AND STOCK FARM OF J. W. MEANS SEC. 14. T. 29. R. 32 JASPER CO. MO.



COTSWOLD SHEEP

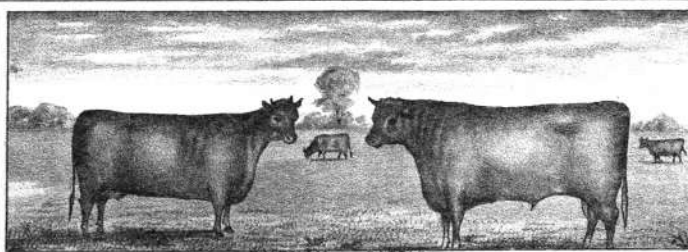

DURHAM CATTLE

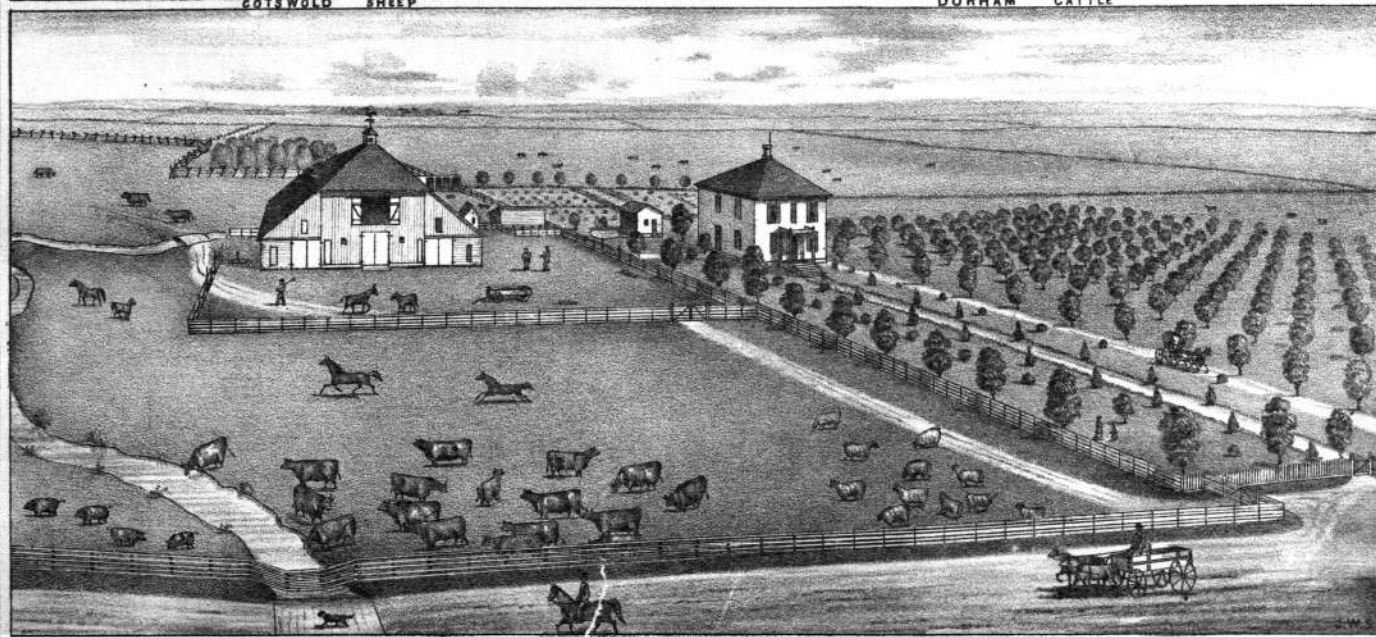

PRALPIS DALE FARM THE RESIDENCE AND STOCK FARM OF WM. MC GUIRE SEC. 19 T. 29 R. 30 JASPER CO. MO.