



Edward M. Randolph
CIRCUIT CLERK



David B. Norris
COUNTY SHERIFF



Louis E. Ewins
COUNTY CLERK



W. R. McQuoid
COUNTY ATTORNEY



Henry McConigle
COUNTY TREASURER & COLLECTOR



VIEW OF FRANKLIN HOUSE,
JOHN KELLEY, PROPRIETOR & LANDLORD,
S. E. COR. PUBLIC SQUARE, EDINA, KNOX CO. MO.
(GOOD SAMPLE ROOMS)



VIEW OF THE BUSINESS HOUSE OF WM HARVEY
MANUFACTURER & DEALER IN ALL KINDS OF FURNITURE
SOUTHWEST COR. OF THE PUBLIC SQUARE, EDINA MO.
UNDERTAKING CARRIED ON, ALWAYS HAS A FULL SUPPLY
OF COFFINS AND METALLIC BURIAL CASES;
ALSO AN ELEGANT HEARSE ON HAND.

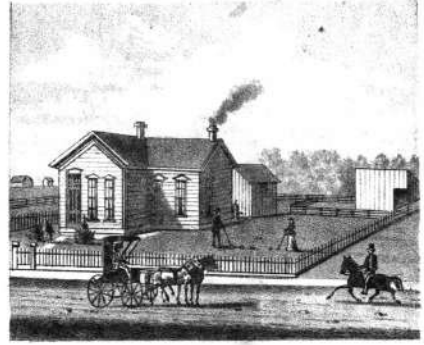

RES. OF W.W. PRICE, MERCHANT,
KNOX CITY, MO.



P. & B. NATIONAL BANK, WINTERBOTTOM HALL

ST. PETER'S CHURCH.

PUBLIC SCHOOL BUILDING

P.H. going to the Morning Train, Box 100 at 8 A.M. - 6' long!

COUNTY JAIL

KNOX COUNTY COURT HOUSE

WINTER VIEW FROM THE SOUTH-WEST OF A PORTION OF THE PUBLIC SQUARE, EDINA MO.

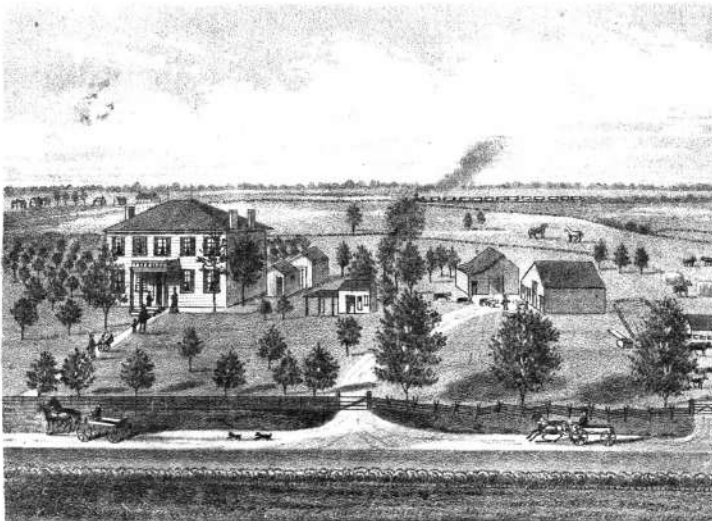

VIEW ON THE 320 ACRE FARM OF LEWIS BUHL, SEC. 25, T. 62, R. 13.
EAST SUBURBS OF HURDLAND, KNOX CO. MISSOURI.

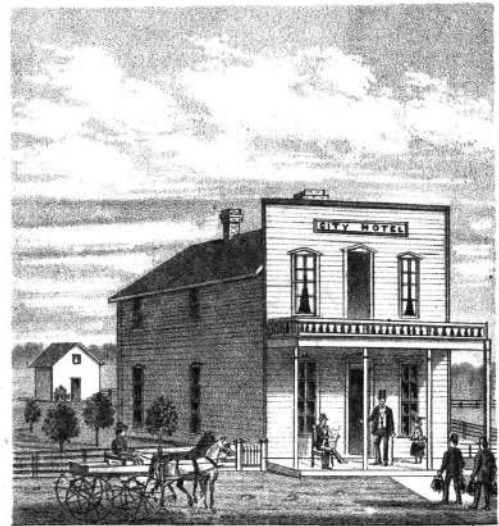

HOTEL OF J.R. HAMLINE OPPOSITE THE DEPOT,
KNOX CITY, KNOX CO. MO.



*William Blancy
Atty at Law*

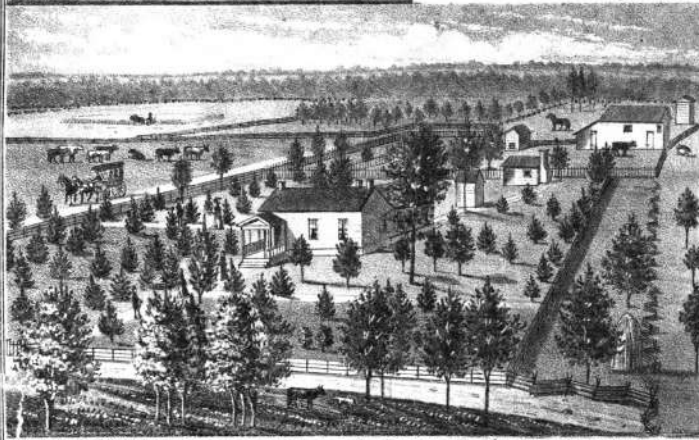

VIEW ON THE 200 ACRE FARM OF LEWIS G. ROUNT, SEC. 5, FABIVS TP. 14 MS. S.E. OF EDINA, KNOX CO. MO.

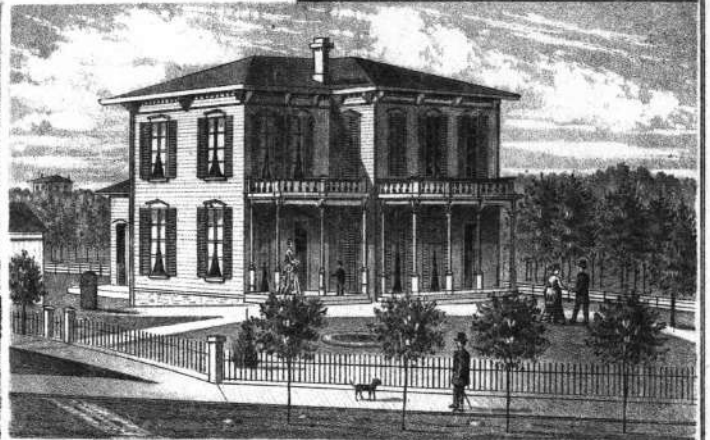

RES. OF F. M. GIFFORD, LUMBER DEALER, EDINA, KNOX CO. MO.

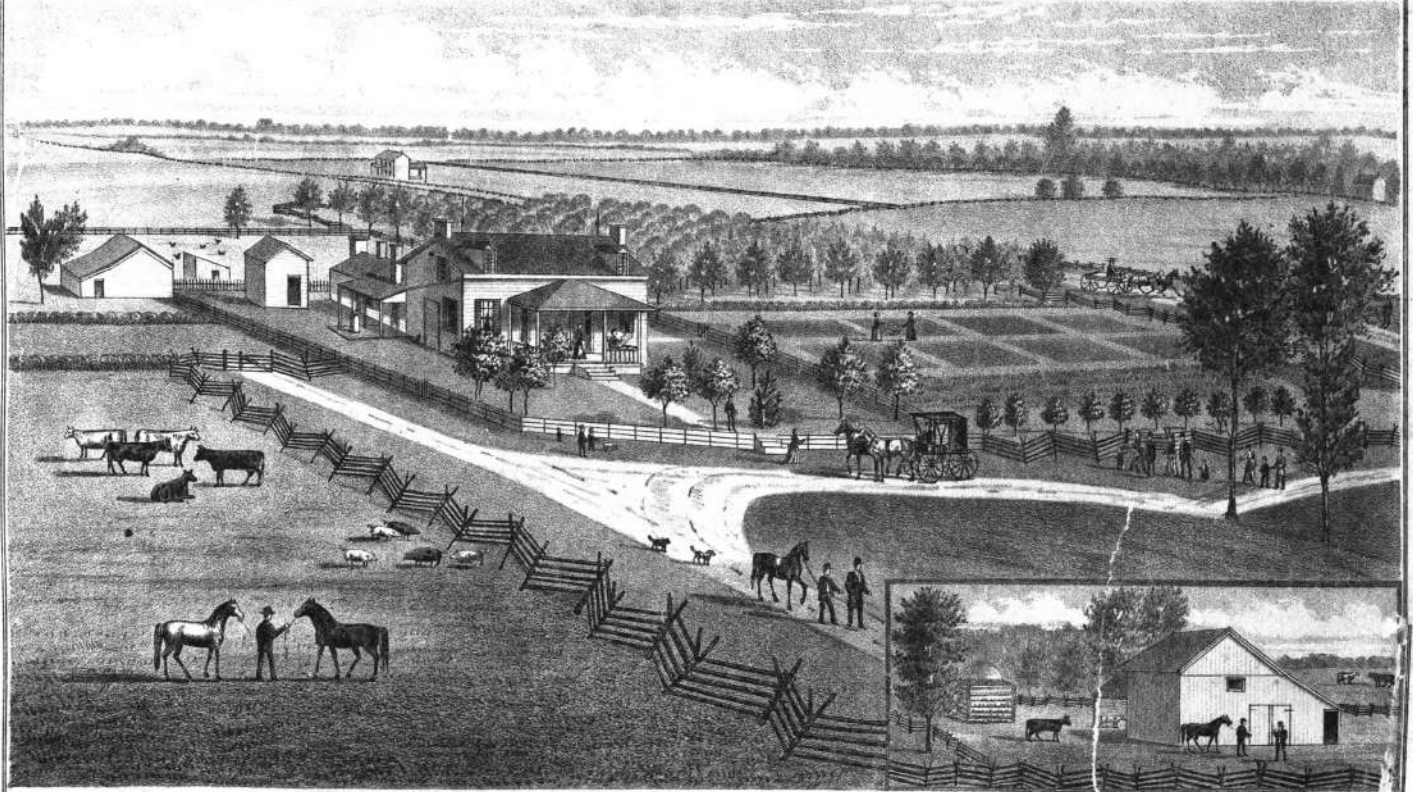

VIEW ON THE FARM PREMISES OF J. V. WITHERS, M.D., 280 ACRES, SEC. 2, FABIVS TP. 20 MILES. SOUTH EAST OF EDINA, KNOX CO. MO.

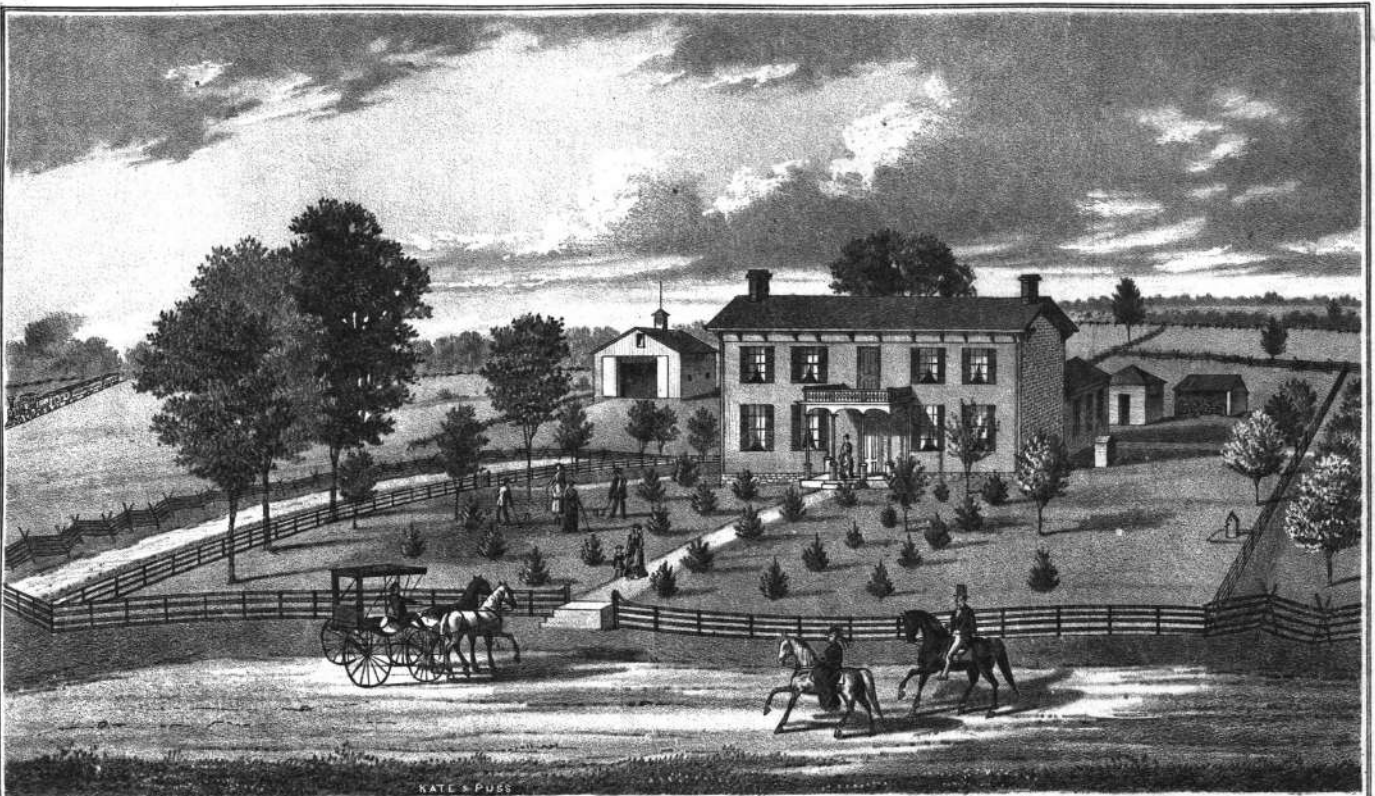

VIEW OF THE SUBURBAN RESIDENCE OF **THOMAS RIMER** ON HIS 220 ACRE FARM,
SECT. 25, LYON TWP. ONE MILE SOUTHWEST OF EDINA, MO.

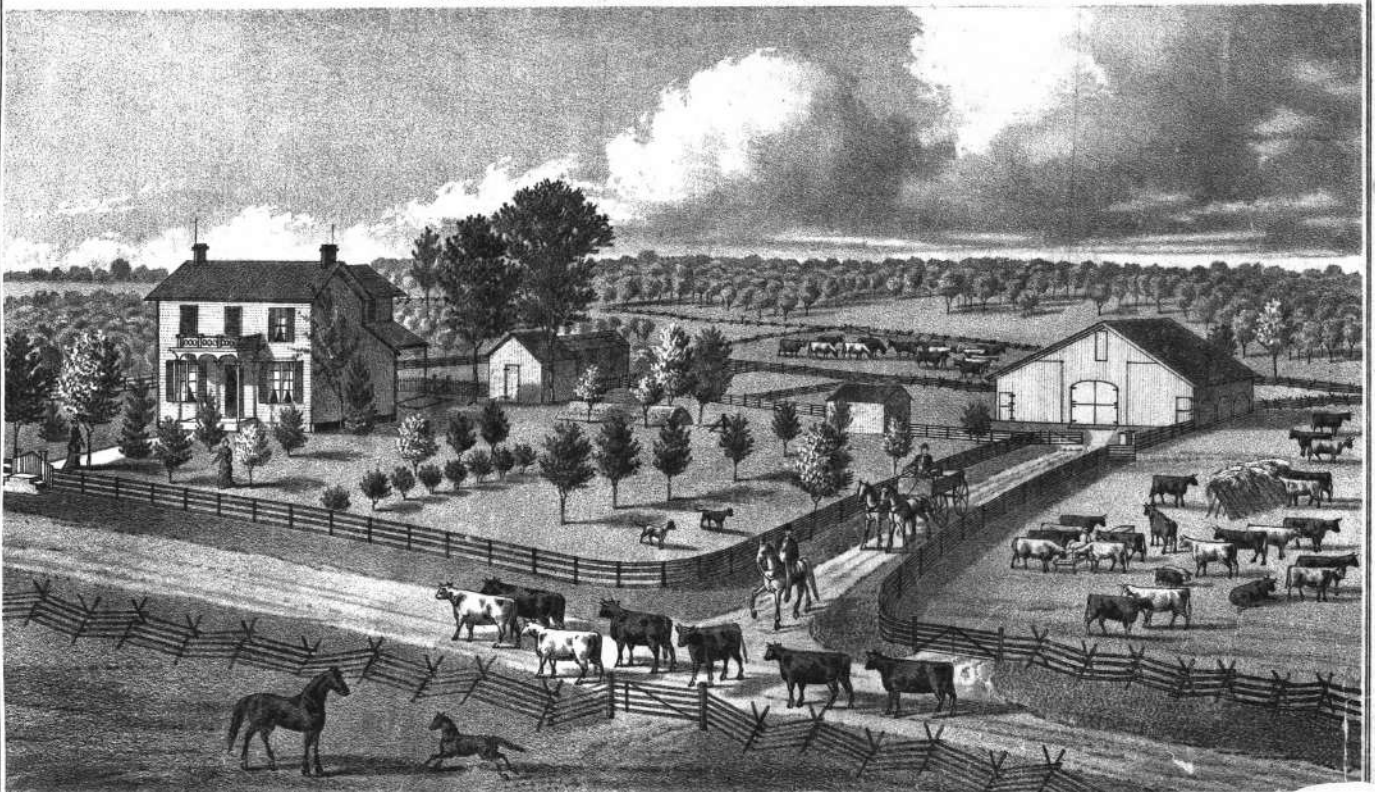

VIEW ON **THOMAS RIMER'S** STOCK FARM OF 520 ACRES SECT'S 14, 15 & 2 SHELTON TWP.,
7 MILES SOUTHWEST OF EDINA, KNOX CO. MO.

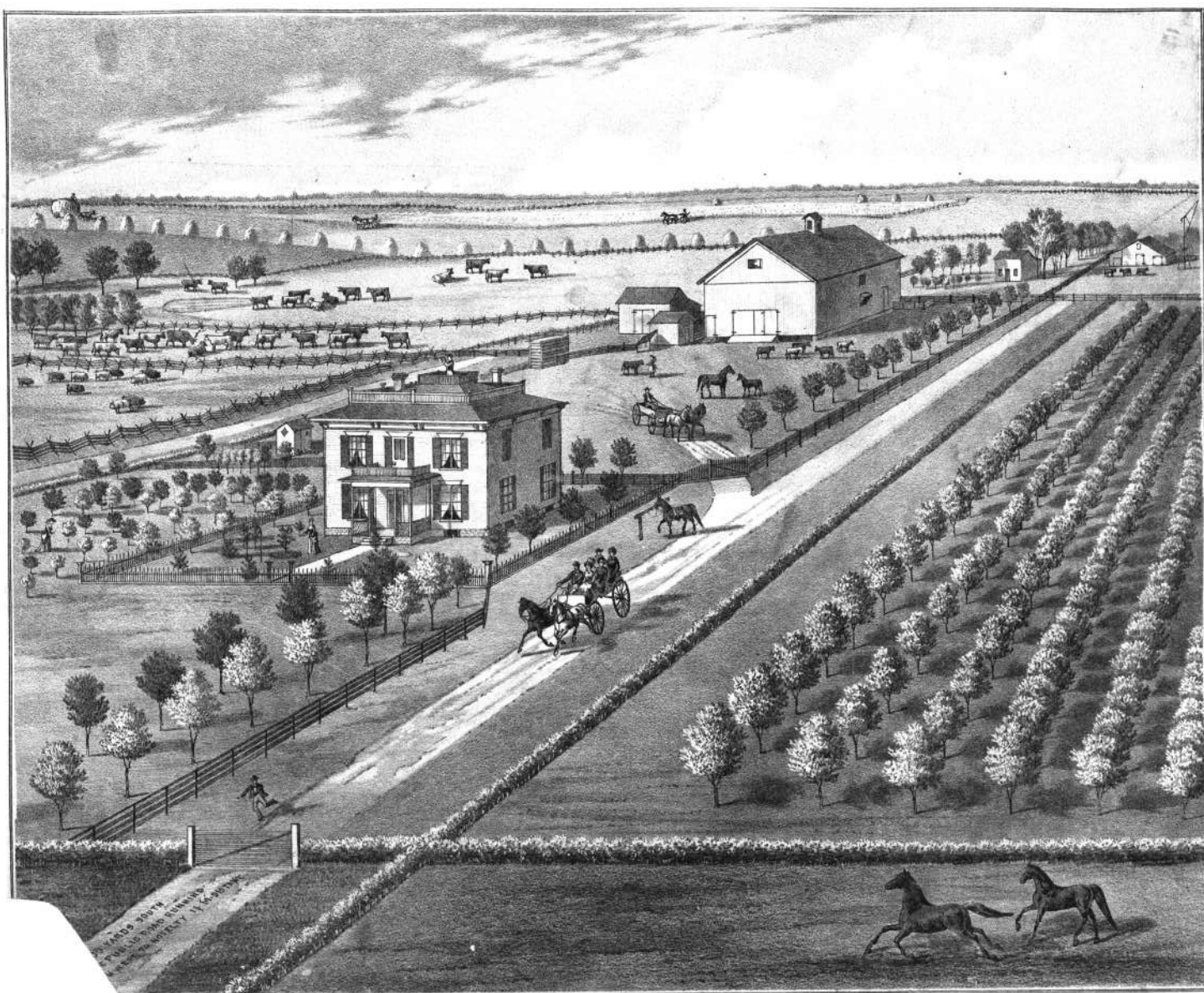

VIEW OF THE FARM PREMISES OF **LEWIS WRIGHT**, SEC. 12 SALT RIVER TWP.
10 MILES SOUTH OF EDINA, KNOX CO. MO.

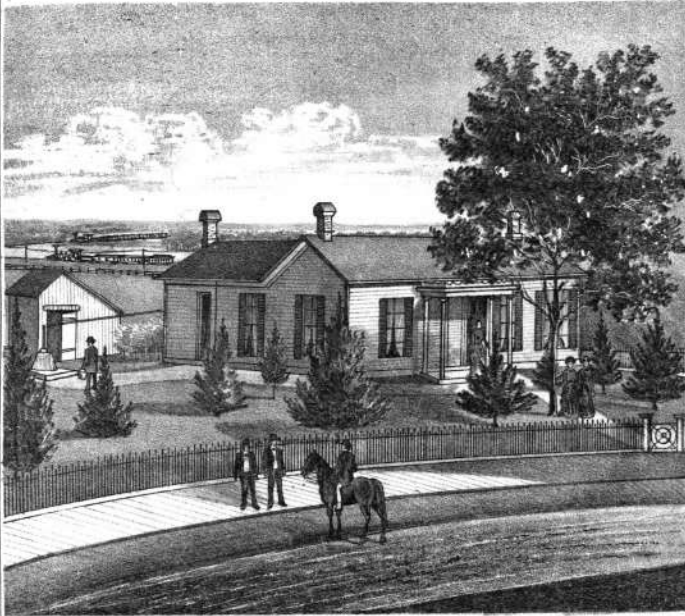

RESIDENCE OF **EDWARD M. RANDOLPH**, CIRCUIT CLERK (1873-79)
COR. OF MORGAN & FIFTH ST'S, EDINA, MO.

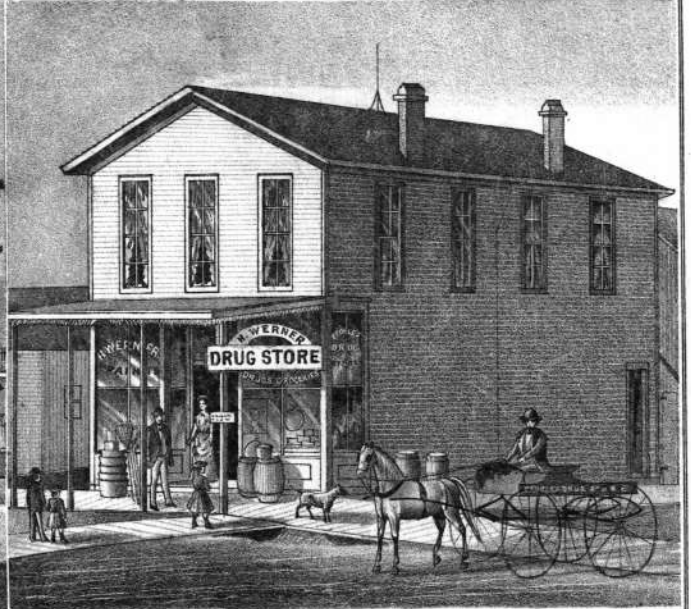

THE DRUG STORE & RESIDENCE OF **HENRY WERNER**,
SOUTHWEST COR. PUBLIC SQUARE, EDINA, KNOX CO. MO.

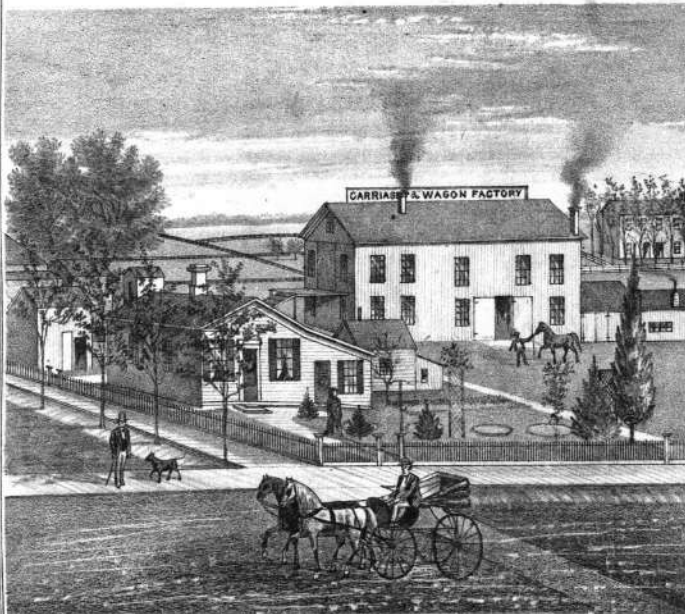

RESIDENCE & MANUFACTURING ESTABLISHMENT OF **W.H. SCOFIELD**
EDINA, KNOX CO. MISSOURI.

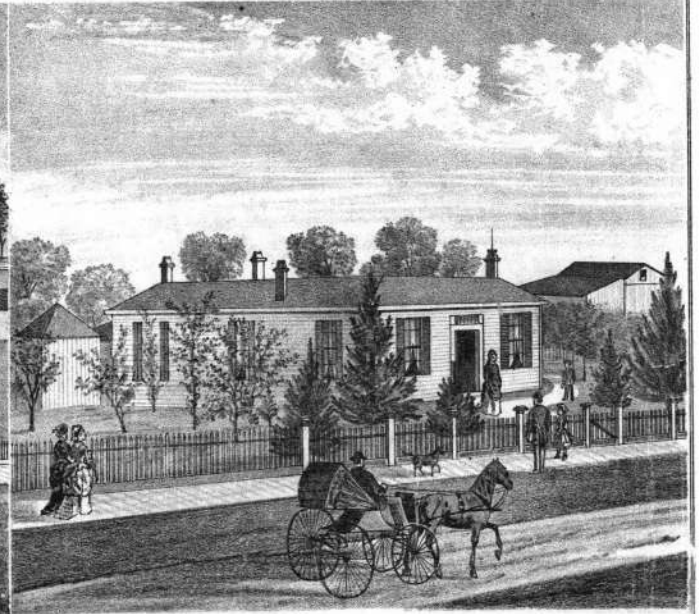

RESIDENCE OF **S.H. AGNEW**
LEWIS ST. EDINA MO.



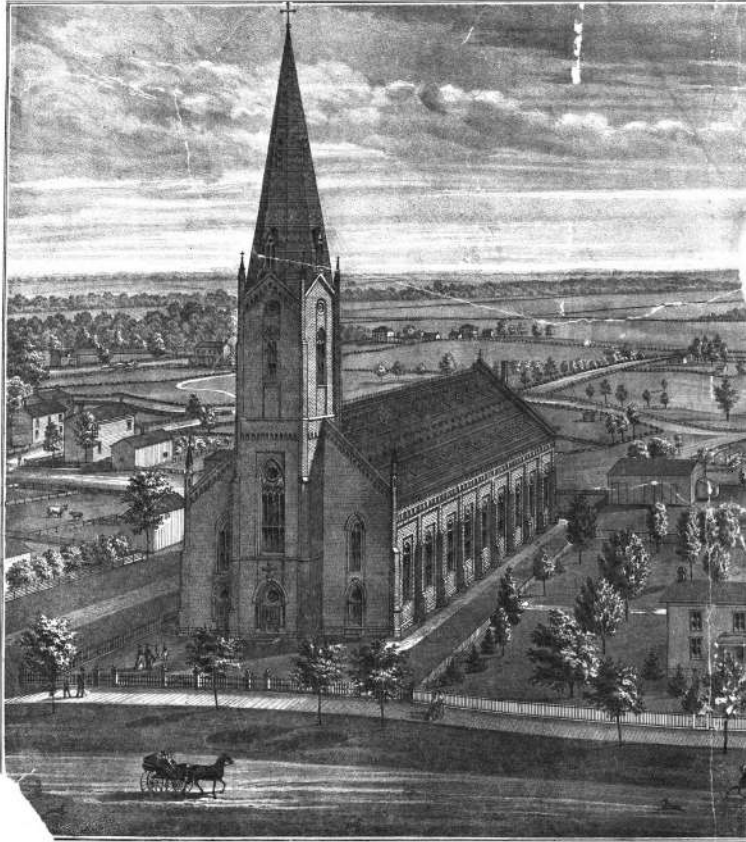

THE PRESENT ST. JOSEPH'S CHURCH, ERECTED IN 1874-1875.

PASTOR'S RESIDENCE, ERECTED IN 1864.

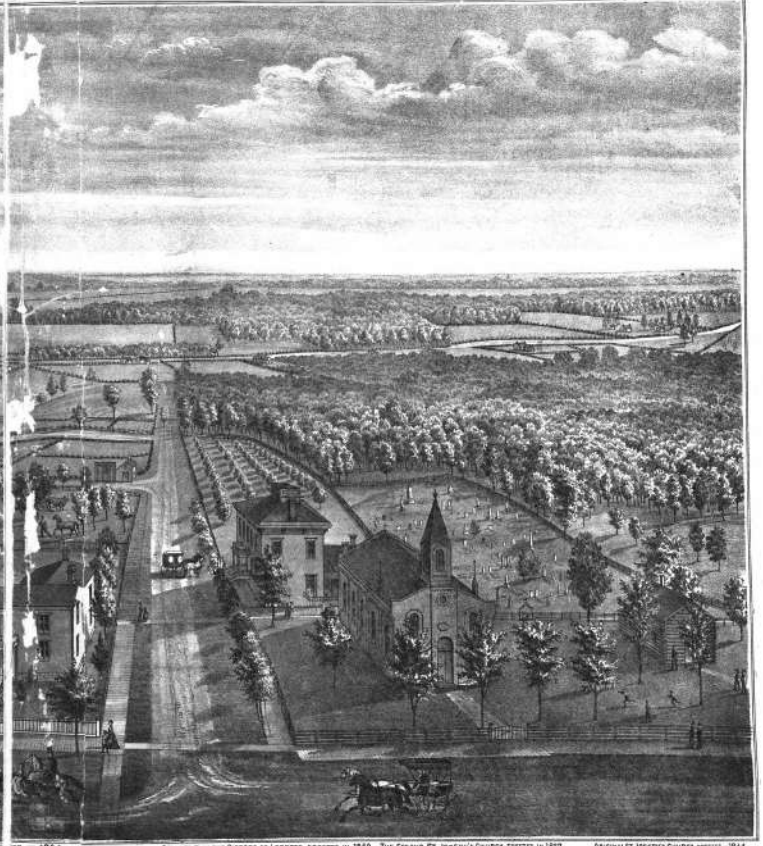

CONVENT OF THE SISTERS OF LORETTO, ERECTED IN 1860. THE SECOND ST. JOSEPH'S CHURCH, ERECTED IN 1857.

ORIGINAL ST. JOSEPH'S CHURCH, ERECTED IN 1844.

VIEW OF THE ST. JOSEPH'S CHURCH PROPERTY, CORNERS OF MAIN & MARION STREETS, EDINA, KNOX CO. MISSOURI.



HARRISON P. CRAWFORD
BORN IN OHIO CO. KY.
SEPT. 23. 1813.

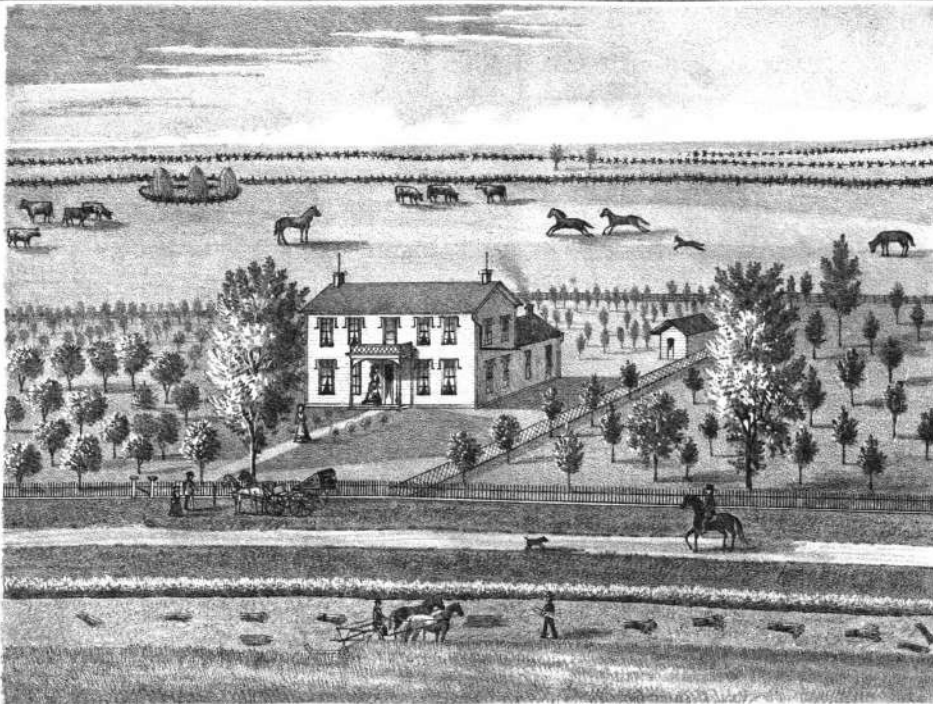

MRS. MARGARET CRAWFORD
BORN IN NICHOLS CO. KY.
DEC. 6. 1816.

VIEW ON HARRISON P. CRAWFORD'S FARM, SEC. 3. T.63. R.12.
 $\frac{1}{2}$ MILE NORTH OF GREENSBURG, KNOX CO. MO.

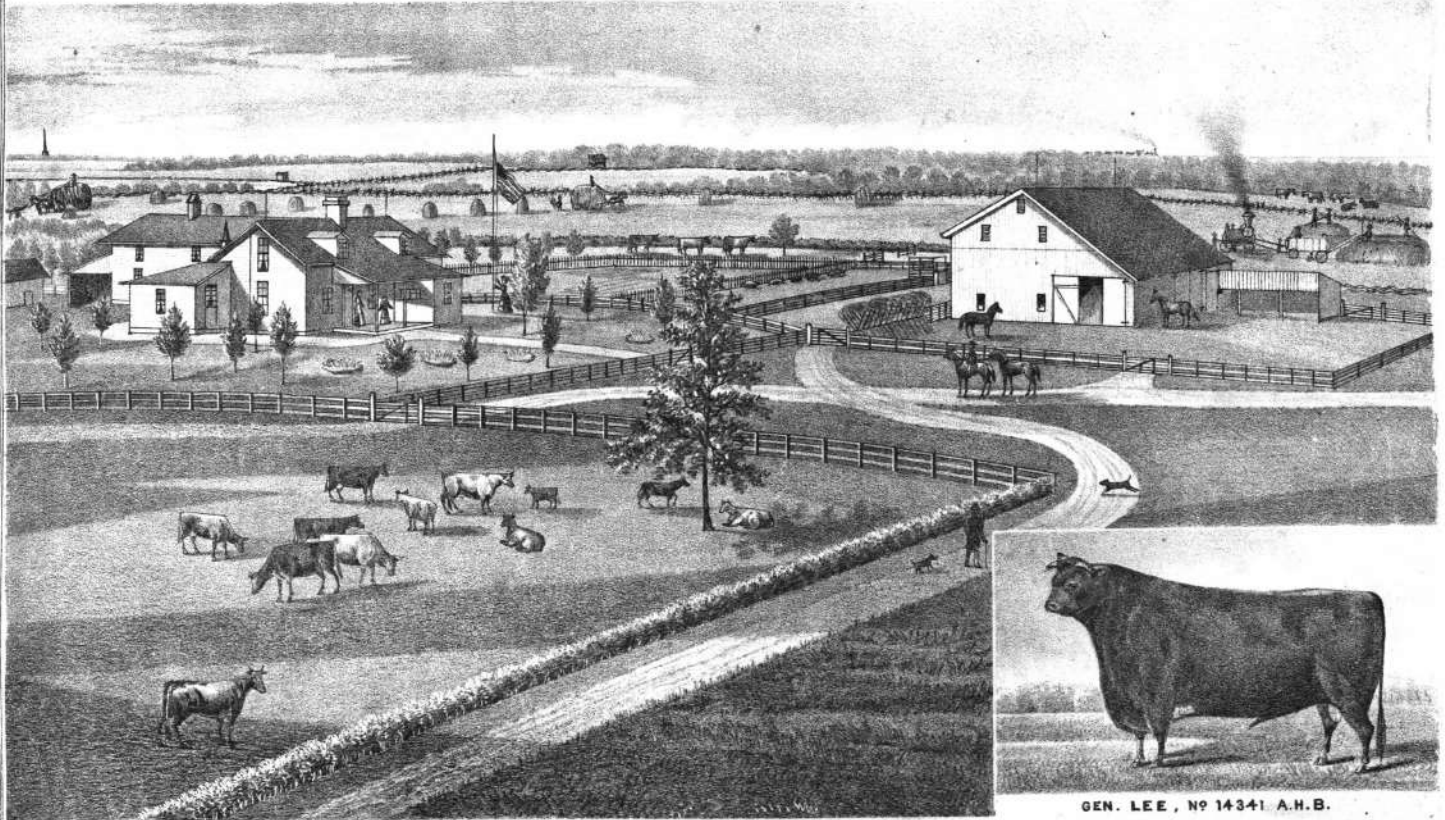

GEN. LEE, No 14341 A.H.B.

VIEW ON MEADOW FARM — THE RESIDENCE OF HON. ALBERT G. AND HIS BROTHER ARCHIE A. DOD. BREEDERS OF SHORT-HORN CATTLE,
SEC. 6, T. 61, R. 10. THREE MILES SOUTH WEST OF KNOX CITY, KNOX CO. MISSOURI.

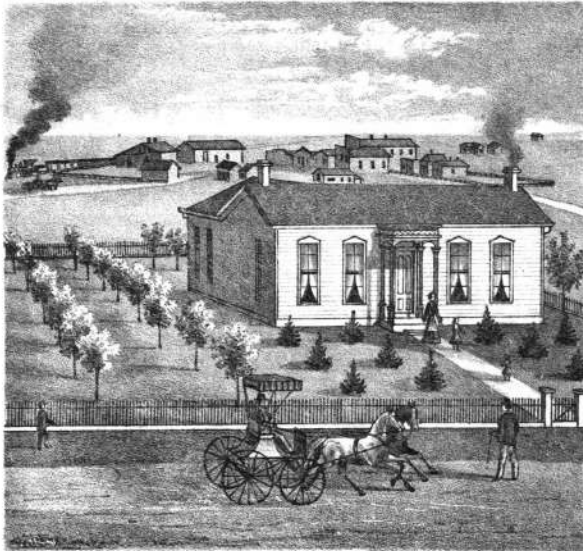

RESIDENCE OF **W. F. PERKINS**, PHYSICIAN & DRUGGIST
KNOX CITY, KNOX CO. MO.

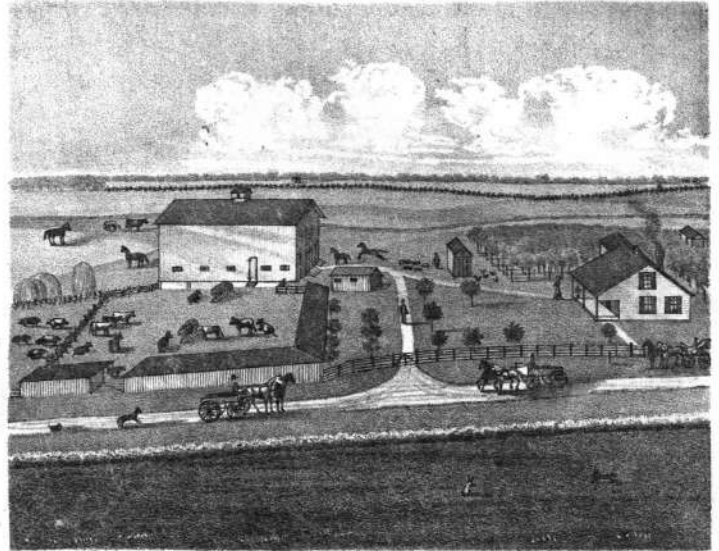

VIEW ON THE FARM OF **MR. ELBRIDGE C. & MRS. LUCINDA W. MORSE**,
SEC. 1, T. 60, R. 12, (SALT RIVER TWP) 10 MILES SOUTH OF EDINA, KNOX CO. MO.



CAESAR (NATIVE)
WINNER 1ST PRIZE, SMALL
POINTER CLASS, CHICAGO 1876.
WAS TRAINED & EXHIBITED BY
R. B. MORGAN, RICHMOND, IND.



JULEP (IMPORTED)
SMALL POINTER FROM
"IDSTONE" KENNEL,
ENGLAND.
FROM "BESS" BY "TROJAN"

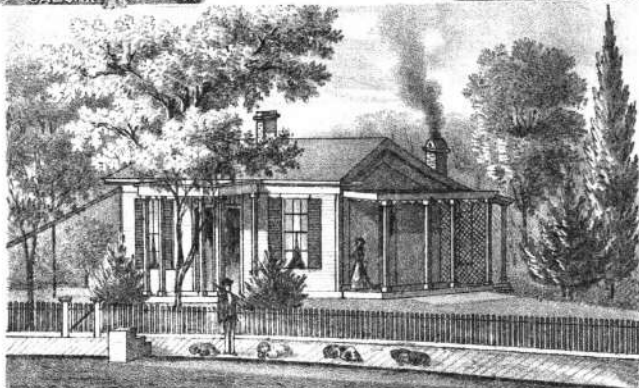

RES. OF **JESSE SHERWOOD**, MERCHANT, (AND ADMIRER OF FINE DOGS, EDINA, MO.)



FLAX **FLORENCE**
THE TEAM OF CLUMBER SPANIELS
WERE SELECTED FOR B. W. JENKINS OF
BALTIMORE MD., BY "IDSTONE" IN ENGLAND.



FANCHON **BEAUTY**
FANCHON, SETTER
(RED IRISH)
FROM BURGESS' KENNEL
FROM "FRIEND"
BY "RUFUS" **BEAUTY (NATIVE)**
SETTER FROM
"WADDELL'S KENNEL"
FROM FANNIE
BY GOLBURN'S DASH.

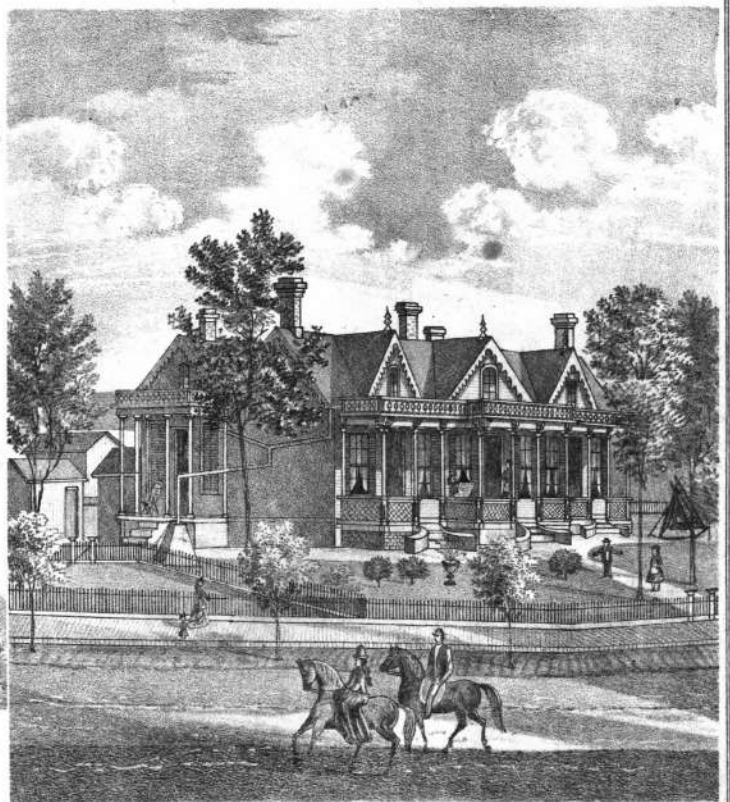

RES. OF **BENJAMIN BOWEN**, REAL ESTATE AGENT, BOWEN ST. EDINA, MO.