

## ILLUSTRATIONS



FRANK HOWERTON,  
Judge of Western District,  
HURDLAND, MO.



JOHN F. BOTTs,  
Presiding Judge of County Court,  
HURDLAND, MO.



JAS. P. DELANEY,  
Manager of the Baring Produce Co.,  
Wholesale Dealers in Produce  
of all kinds,  
BARING, MO.



JUDGE O. J. RHOADES,  
BARING, MO.



HON. S. E. BOTSFORD,  
EDINA, MO.



HENRY E. SNELLING,  
EDINA, MO.



JOHN MURPHY,  
KNOX CITY, MO.



A. J. MAGEE, M. D.,  
Dr. Magee practiced medicine in  
Northeastern Missouri for thirty-  
five years and then retired from  
active practice when sixty-six years  
old on account of failing health.  
The above photograph was taken  
in 1909, when he was representa-  
tive (Republican) from Knox county,  
serving in the 45th General Assem-  
bly.  
EDINA, MO.



O. D. JONES,  
EDINA, MO.



LEWIS C. HULL,  
BARING, MO.



D. W. CAMPBELL,  
HURDLAND, MO.



J. O. BOWEN,  
EDINA, MO.



MR. AND MRS. W. H. BUHL,  
HURDLAND, MO.



THOS. DELANEY,  
BARING, MO.



JOHN H. WOODWARD,  
NOVELTY, MO.



MR. AND MRS. B. W. FLANAGAN,  
R. F. D. No. 1,  
RUTLEDGE, MO.



J. L. WILKERSON AND FAMILY,  
CHERRY BOX, MO.



HON. A. G. DOD, DECEASED AND SON  
A. G. DOD, JR.,  
KNOX CITY, MO.



MRS. R. E. GRIGGS,  
NOVELTY, MO.



R. E. GRIGGS,  
NOVELTY, MO.



# ILLUSTRATIONS



PRESBYTERIAN CHURCH,  
EDINA, MO.



SAMUEL BROWN AND FAMILY,  
R. F. D. No. 1,  
RUTLEDGE, MO.



ROBERT BARCLAY PORTER,  
The Junior Member of C. R. Porter  
& Son, Proprietors of the Para-  
mount Stock Farm,  
NOVELTY, MO.



F. N. SLOCUM AND FAMILY,  
BARING, MO.



M. E. CHURCH,  
SOUTH, EDINA, MO.



MR. AND MRS. P. C. AREHART  
AND FAMILY,  
RUTLEDGE, MO.



GEORGE BOTTS AND FAMILY,  
R. F. D. No. 1,  
HURDLAND, MO.



FAMILY GROUP,  
Photograph From F. G. Snell,  
NOVELTY, MO.



FRANK RINEHART AND FAMILY GROUP,  
NOVELTY, MO.



WEST SIDE SQUARE,  
EDINA, MO.



CONVENT,  
EDINA, MO.



PUBLIC SCHOOL,  
EDINA, MO.



ST. JOSEPH'S CATHOLIC SCHOOL,  
EDINA, MO.



RESIDENCE AND BARN OF  
JOHN G. COLL,  
R. F. D. No. 3,  
BRASHAR, MO.



M. E. CHURCH,  
EDINA, MO.



LITTLE VALLEY STOCK FARM,  
M. W. White, Prop., R. F. D. No. 2,  
EDINA, MO.



ST. JOSEPH'S CATHOLIC  
CHURCH,  
EDINA, MO.



FAIRMOUNT STOCK FARM,  
Home of J. A. Kimbley, R. F. D. No. 1,  
NOVELTY, MO.



# ILLUSTRATIONS



HOME OF H. L. LUEDERS,  
Photographer,  
EDINA, MO.



PUBLIC SCHOOL,  
NEWARK, MO.



BIRDS-EYE VIEW OF EDINA, MO.



RESIDENCE OF E. M. RUDD,  
NEWARK, MO.



RESIDENCE OF WM. KRIEGSHAUSER,  
EDINA, MO.



RESIDENCE OF J. C. ROGERS,  
NOVELTY, MO.



WHITBREAD AND MOORE,  
NEWARK, MO.



CHRISTIAN CHURCH,  
EDINA, MO.



STREET SCENE IN EDINA, MO.



VILLA RIDGE,  
Residence of H. J. Sissel,  
HURDLAND, MO.



RESIDENCE OF C. H. LANG,  
EDINA, MO.



PHOTOGRAPH FROM W. H. BUHL,  
HURDLAND, MO.



RESIDENCE OF AUGUST FRANKE,  
R. F. D. No. 1,  
RUTLEDGE, MO.



RESIDENCE OF I. E. MARQUESS,  
EDINA, MO.



RESIDENCE OF J. W. HENDREN,  
R. F. D. No. 2,  
NOVELTY, MO.



HOME OF J. S. TAYLOR,  
On Missouri Avenue Three Miles East of  
Novelty, Mo.



HOME OF S. W. MOORE,  
NEWARK, MO.



THE HIGHLAND STOCK FARM,  
Home of H. V. Hudson,  
NOVELTY, MO.



RESIDENCE OF T. P. CASEY,  
BARING, MO.



RESIDENCE OF JAMES DORIAN,  
EDINA, MO.



# ILLUSTRATIONS

PAGE 55



RESIDENCE OF J. J. LONGFELLOW,  
EDINA, MO.



MODERN HOME OF JOHN KILEY,  
BARING, MO.



RESIDENCE OF THOS. PRIMM,  
EDINA, MO.



MODERN HOME OF THE FINADELL STOCK  
FARM,  
F. M. Holman, Proprietor,  
HURDLAND, MO.



OAKLAWN, HOME OF C. R. JONES,  
Proprietor of Eyenolease Farm,  
NOVELTY, MO.



RESIDENCE OF J. H. HONE,  
KNOX CITY, MO.



RESIDENCE OF GEORGE S. WASHBURN,  
LA BELLE, MO.



RESIDENCE OF E. H. JOHNSON,  
BARING, MO.



RESIDENCE OF E. S. KRIEGSHAUSER,  
EDINA, MO.



INTERIOR VIEW STORE OF C. H. BROSIUS.



SHELTON A. BERRYMAN,  
RUTLEDGE, MO.



RESIDENCE OF R. B. SHARP,  
R. F. D. No. 1,  
HURDLAND, MO.



INTERIOR VIEW OF HARDWARE STORE OF  
HARDY BROS.,  
NOVELTY, MO.



RESIDENCE OF ED. BLANCHARD,  
NOVELTY, MO.



BAPTIST CHURCH,  
EDINA, MO.



HUNTER BUILDINGS,  
Photograph From L. M. Hunter,  
NOVELTY, MO.



LONE POPLAR FARM,  
Residence of J. K. Bowen,  
NOVELTY, MO.



N. N. ARRHART,  
RUTLEDGE, MO.



FERDINAND CLOTE AND FAMILY,  
Photograph from Wm. Clote,  
EDINA, MO.



RESIDENCE OF G. A. WONDERLEY,  
R. F. D. No. 1,  
HURDLAND, MO.





# ILLUSTRATIONS

PAGE 57



RESIDENCE OF L. A. GIBBS,  
R. F. D. No. 4,  
EDINA, MO.



RESIDENCE AND BARN OF JAMES GARDNER,  
HURDLAND, MO.



RESIDENCE OF SHUMATE BROTHERS,  
EDINA, MO.



PHOTOGRAPH FROM W. S. MILLER,  
KANSAS CITY, MO.



RESIDENCE OF D. J. ROBERTSON,  
EDINA, MO.



LADIES BAND OF EDINA, MO.



EAST LAFAYETTE STREET,  
EDINA, MO.



SCENE ON FARM OF J. W. ROSE,  
EDINA, MO.



SCENE ON FARM OF HENRY THOMPSON,  
EDINA, MO.



HOME OF F. M. MILLER,  
EDINA, MO.



SCENE ON FARM OF JAMES SHAW,  
EDINA, MO.



SHADY NOOK STOCK FARM,  
Judge Peter J. McCauley, Proprietor,  
EDINA, MO.



SCENE ON FARM OF JAMES SHEETS,  
EDINA, MO.



SIX PINES FARM,  
A. P. Sides, Proprietor,  
NOVELTY, MO.



SCENE ON FARM OF JAMES McMANUS,  
EDINA, MO.



RESIDENCE OF J. F. LOCKETT,  
HURDLAND, MO.



RESIDENCE OF C. O. BOWEN,  
R. F. D. No. 1,  
HURDLAND, MO.



# ILLUSTRATIONS



RESIDENCE AND SCENE ON  
FARM OF MOODY SHARP,  
EDINA, MO.



RESIDENCE AND BARN OF  
CHARLES HUEBNER,  
HURDLAND, MO.



RESIDENCE AND BARN OF  
J. J. MINOR,  
PLEVNA, MO.



RESIDENCE AND BARN OF  
WILL MARTIN,  
HURDLAND, MO.



PLEASANT HOME STOCK FARM,  
Residence and Barn of C. S. Taylor,  
NOVELTY, MO.



RESIDENCE AND SCENE ON  
FARM OF PEARL A. SWAN,  
NOVELTY, MO.



RESIDENCE AND BARN OF  
THOMAS NOBLETT,  
EDINA, MO.

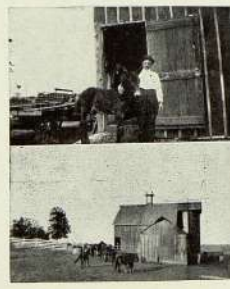

PHOTOGRAPHS FROM J. L. LUTZ,  
HURDLAND, MO.



PHOTOGRAPHS FROM  
BEN WEBER,  
RUTLEDGE, MO.



HAZELDELL STOCK FARM,  
J. S. McNulty, Proprietor,  
BARING, MO.



RESIDENCE AND BARN ON THE  
ALTMONT STOCK FARM,  
F. W. Hunter, Proprietor,  
HURDLAND, MO.



VIEWS ON FARM OF  
JOHN MOORE,  
BARING, MO.



TWIN OAKS FARM,  
Bruce Slocum, Proprietor,  
BARING, MO.



VIEWS ON THE BLUE GRASS  
PARK FARM,  
Bert Vandiver, Proprietor,  
HURDLAND, MO.



RESIDENCE AND SCENE ON  
FARM OF J. W. MILLER,  
BARING, MO.



RESIDENCE AND BARN OF  
B. W. FLANAGAN,  
R. F. D. No. 1,  
RUTLEDGE, MO.



RESIDENCE OF T. W. GREENLEY,  
PLEVNA, MO.



RESIDENCE OF JAMES PENCE,  
PLEVNA, MO.



RESIDENCE OF R. N. DINGLE,  
PLEVNA, MO.



RESIDENCE OF J. W. HADEN, M. D.,  
PLEVNA, MO.





# ILLUSTRATIONS

PAGE 61



HOME OF F. M. WOODWARD,  
EDINA, MO.



PHOTOGRAPH FROM F. M. WOODWARD,  
EDINA, MO.



J. ED. TAYLOR AND LADY, WITH HIS FAVOR-  
ITE PAIR OF THREE YEAR OLDS,  
NOVELTY, MO.



CEDAR GROVE STOCK FARM,  
Home of J. Ed. Taylor,  
NOVELTY, MO.



RESIDENCE OF J. J. CHILDRESS,  
Greensburg Township. This Building is Equipped With  
Modern Conveniences, such as Vapor Heat and  
Electric Lights, etc., R. F. D. No. 2,  
BARING, MO.



BIRDS-EYE VIEW OF FARM OWNED BY J. J.  
CHILDRESS.  
Mr. Childress Possesses 1,000 Acres in Knox and Scot-  
land Counties, R. F. D. No. 2,  
BARING, MO.



TWIN SILOS AND BARN ON FARM OF J. J.  
CHILDRESS.  
Greensburg Township. This Barn is Lighted by Elec-  
tricity, R. F. D. No. 2,  
BARING, MO.



MEADOW LAWN FARM,  
John Shotts, Proprietor,  
KNOX CITY, MO.



CEDAR VIEW FARM,  
Residence of C. V. Norris,  
NOVELTY, MO.



CEDAR VIEW FARM,  
Barns of C. V. Norris,  
NOVELTY, MO.



BARN OF M. M. PADGETT,  
NOVELTY, MO.



RESIDENCE OF M. M. PADGETT,  
NOVELTY, MO.



LONE OAK FARM,  
Residence of Judge H. L. Cowles,  
NOVELTY, MO.



LONE OAK FARM,  
Barn of Judge H. L. Cowles,  
NOVELTY, MO.



SCENE ON FARM OF WILLIAM ELMER KIMBLEY,  
NOVELTY, MO.



RESIDENCE OF WILLIAM ELMER KIMBLEY,  
NOVELTY, MO.



RESIDENCE OF S. A. D. POND,  
R. F. D. No. 1,  
NOVELTY, MO.



VIEW OF FARM OF S. A. D. POND,  
R. F. D. No. 1,  
NOVELTY, MO.



DUCHESS 2ND., 148404, AND FAMILY,  
All Females, Owned by Robert C. Ray,  
HURDLAND, MO.



RESIDENCE OF ROBERT C. RAY,  
R. F. D. No. 1,  
HURDLAND, MO.



# ILLUSTRATIONS

PAGE 63



RESIDENCE OF W. F. COOK,  
EDINA, MO.



WOODLAWN STOCK FARM,  
Judge J. M. Epperson, Proprietor, R. F. D. No. 1,  
HURDLAND, MO.



RESIDENCE OF AUGUST FRANKE,  
R. F. D. No. 1,  
RUTLEDGE, MO.



RESIDENCE OF J. P. KNAPP,  
Grocer,  
EDINA, MO.



RESIDENCE AND FAMILY OF  
W. E. WILKERSON,  
NOVELTY, MO.



SCENE ON FARM OF J. J. DROMEY,  
BARKING, MO.



WOODLANDVIEW FARM,  
J. V. Emerson, Proprietor,  
HURDLAND, MO.



RESIDENCE OF ALBERT S. HARPER,  
EDINA, MO.



CEDAR CREST FARM,  
Grove Bros. Proprietors,  
BARKING, MO.



SCENE ON FARM OF W. ELMER THROCKMORTON,  
EDINA, MO.



SCENE ON FARM OF Z. C. COLLINS,  
ATLANTA, MO.



WILLOW LAKE FARM,  
Home of W. L. Kimbley,  
NOVELTY, MO.



RESIDENCE OF HERMAN MARQUARDT,  
EDINA, MO.



RESIDENCE OF HENRY B. HICKMAN,  
EPWORTH, MO.



RESIDENCE OF C. N. DOLAN,  
NOVELTY, MO.



HARDWARE STORE OF T. W. GREENLEY,  
PLEVNA, MO.



RESIDENCE OF M. W. NORRIS,  
PLEVNA, MO.



RESIDENCE OF H. W. PENCE,  
PLEVNA, MO.



PRAIRIE QUEEN FARM,  
Residence of A. P. Sharp,  
HURDLAND, MO.



# ILLUSTRATIONS

PAGE 65



RESIDENCE OF JOHN CRAGGS,  
NOVELTY, MO.



SCENE ON FARM OF C. R. GRIGSBY,  
EDINA, MO.



MAPLE SHADE FARM,  
Residence of James W. Beck, R. F. D. No. 2,  
NOVELTY, MO.



RESIDENCE OF MONT. HUSH,  
KNOX CITY, MO.



RESIDENCE OF W. L. GREENLEY,  
NOVELTY, MO.



SHADY NOOK STOCK FARM,  
Melvin Griffith, Proprietor, R. F. D. No. 1,  
NOVELTY, MO.



ELM GROVE FARM,  
Home of F. N. Slocum,  
BARING, MO.



PRAIRIE VIEW FARM,  
C. B. Kreigshauser, Proprietor,  
EDINA, MO.



SCENE ON FARM OF H. I. GRIGGS,  
NOVELTY, MO.



BARN OF WORTH PENDERLY,  
NOVELTY, MO.



HIGHLAND PARK STOCK FARM,  
J. S. Falkenstein & Sons, Proprietors,  
NOVELTY, MO.



BARN ON THE IDYL WILE STOCK FARM,  
I. H. Cunningham, Proprietor,  
FABUS, MO.



A BUNCH OF MAMMOTH JACKS.  
Bred on the River View Stock Farm, W. E. Wilkerson,  
Proprietor,  
NOVELTY, MO.



ANGUS YEARLINGS,  
Bred and Fed by Jas. H. Taylor & Son, R. F. D. No. 1,  
EDINA, MO.



BREEDING BARN ON THE PARAMOUNT STOCK  
FARM,  
C. R. Porter and Son, Proprietors,  
NOVELTY, MO.



PHOTOGRAPH FROM M. S. ARMENT,  
NOVELTY, MO.



BUELAH PARK STOCK FARM,  
Residence of F. K. Murray,  
HURDLAND, MO.



CEDAR LAWN STOCK FARM,  
Charles F. Klotz, Proprietor, R. F. D. No. 2,  
EDINA, MO.



RESIDENCE OF J. H. CAMPBELL,  
R. F. D. No. 2,  
ATLANTA, MO.



SCENE ON FARM OF L. C. DAWSON,  
R. F. D. No. 2,  
KNOX CITY, MO.