

# Lawrence County, Missouri Cemeteries

Old Aurora City Cemetery  
Fairview Cemetery  
Buck Prairie Cemetery



Gen.  
977.875  
L435

NI/GEN

MID-C  
North  
Highw  
Indept

MID-CONTINENT PUBLIC LIBRARY  
Genealogy & Local History Branch  
317 W. Highway 24  
Independence, MO 64050

**GE**

## CONTENTS

Addendum [errata] .....	[1]
Index .....	[1-7]
Old Aurora City Cemetery, Lawrence County, MO .....	1-10
by Fred G. Mieswinkel 1965-1969	
Fairview Cemetery, aka Grammer Cemetery nr Marionville .	1-[5]
by Muriel Ellis and Hazel Pannell	
Buck Prairie Cemetery .....	[1-2]
by Fred G. and Albert Mieswinkel 1966	
Newspaper clippings .....	[1-6]
collected by Myrene W. Range, Aurora MO	
<i>The Aurora Advertiser</i> , 11 September 1979	
11 September 1979	
<i>The Aurora Advertiser</i> , 26-27 May 1978	

ADDENDUM [errata]

<sup>Foot</sup>  
p. 4 - just west and a little south of Ryker (4th line from bottom)

WHEAT, baby boy born dead 26 May 1885 - son of D.J. and B.R. Wheat. Stone ~~broken off~~ <sup>new</sup>

WHEAT, son of M.M. and M.E. Wheat died Dec 31, 1823<sup>1853</sup> (date not too clear) aged 2 yr 2 mo 27 da <sup>1823</sup>

p. 5 WHEAT, Alta L., son of J.R. and L.G. Wheat born Oct 9, 1877 d. July 3, 1881 (W of Liles and a little south (10 lines from bottom of page)

p. 6 WHEAT, Emma O. dau of A.R. and F.O. Wheat, born Sept 11, 1885 died Nov 10, 1885. (between Abram R. Wheat and the tree)

p. 6 VERTREES - son of <sup>Sid</sup> J.H. and C. Vertrees died June 25, 1850 aged 1 yr 5 mo 12 da. (south of J. H. Vertrees.

p. 9 WHEAT - Mary Ryker Wheat born June 30, 1897 died March 15, 1980 buried in the Ryker family plot between her mother and her brother, L. Earl. (she was 2nd wife of Claude C. Wheat. He is bu. Maple Park Cemetery beside his 1st wife).

p. 5 RYKER, Mary. A child, and the stone is not really legible.

Against the tree near Morrison. Born 1881. <sup>4.12.14-1831</sup>

son - Abraham Wiley Ryker  
and Stacy Ellen Long Ryker. <sup>d. 6-5-1882</sup>

Source - Myrene Wheat Range

<sup>2.13.1 Ryker</sup>

---

p. 5 MORRISON, Charles Haden, 1873 - 19\_\_\_\_.

He remarried and is buried Maple Park Cemetery with his 2nd wife, <sup>Velma Wilson</sup>

INDEX

- Acuff, David, P. 9
- Adams, Penelope, P. 7
- Alexander, Doshia, P. 6
- Alexander, Joseph J., P. 6
- Allman, Addie Hughey, P. 7
- Allman, Alpha, P. 9
- Allman, James, P. 7
- Allman, Laura J., P. 7
- Allman, Nora L., P. 9
- Allman, Roy, P. 9
- Askins, Cora L., P. 3
- Askins, Eddy F., P. 3
- Askins, James M., P. 3
- Askins, Roscoe M., P. 3
- Bacus, E.R., P. 7
- Bailey, Corpl. Jn. W., P. 7
- Bailey, Gracy M., P. 7
- Bailey, Raymond W., P. 7
- Bailey, Rosa E., P. 7
- Bailey, Sarah J., P. 7
- Bainbridge, Joseph B., P. 8
- Barrett, Rebecca, P. 9
- Barrett, Rinker Reed, P. 9
- Bassett, Charles M.E., P. 9
- Bassett, Gertie A., P. 3
- Bassett, Ira & Mary, P. 9
- Beck, Mary Tunnel, P. 9
- Beck, Walter A., P. 9
- Beck, W.S., P. 9
- Berry, Amanda, P. 5
- Berry, Benjamin N., P. 3
- Berry, Joseph, P. 5
- Berry, Lottie W., P. 5
- Berry, Lucy Jane, P. 5
- Berry, Rebecca, P. 5
- Bragg, Lucy, P. 1
- Brenner, Infant sons, P. 3
- Brewer, Mattie, P. 3
- Brewer, Nèlle, P. 3
- Bridges, William, P. 3
- Brittain, Sarah E., P. 9
- Broderick, Devaul M., P. 7
- Broderick, Claudie A., P. 7
- Brown, Hattie Unice, P. 1
- Brown, Cpal Fay, P. 1
- Buck/Harrison, Margaret A., P. 6
- Burley, Mahala May, P. 2
- Burns, Alma M., P. 8
- Burns, Chester, P. 8
- Burns, Infants, P. 8
- Burns, Velma A., P. 8
- Cabbert, Harry, P. 1
- Cagley, John, P. 6
- Cagley, J.W., P. 6
- Campbell, P. 6
- Campbell, W.W., P. 6

Card, Homer V., P. 3

Carr, Amon, P. 4

Casey, Irena, P. 4

Childers, Kisiah, P. 1

Childress, Infant son, P. 4

Clark, Thomas A., P. 3

Cline, George W., P. 5

Cline, Ida T., P. 5

Cline, Melvina A., P. 4

Cline, Minnie V., P. 5

Coffman, Loid, P. 9

Coleman, P. 4

Coleman, Mellie, P. 3

Cornwell, Marvy, P. 7

Cornwell, T.J. Swingle, P. 7

Corpe, Dan'ls S., P. 2

Crist, Nathan, P. 4

Cutright, Martha, P. 10

Degraffenreid, W.H., P. 2

Delo., Brogie V., P. 9

Derrick, Selama, P. 5

Dillard, Belle, P. 2

Dilsaver, Lurlen E., P. 7

Dugger, Albert A., P. 8

Dunning, Clena May, P. 6

Dunning, Freddy, P. 6

Dunning, John William, P. 6

Dunning, Walter E., P. 6

Eaton, Ira C., P. 4

Ellerbeck, W.T., P. 8

Elliott, Celia, P. 4

Erwin, Emily, P. 1

Erwin, John M., P. 1

Erwin, Troy, P. 1

Feaster, James A., P. 9

Feaster, Mary A., P. 9

Feaster, Mary F., P. 9

Feaster, Wm. & Candace, P. 10

Finn, Willie G., P. 2

Foley, Robert E., P. 8

Frazer, S. Wilson, P. 2

Frost, A.L., P. 9

Furry, Ethel Lonore, P. 1

Furry, Ona Odessa, P. 1

Galbraith, Lenora, P. 2

Gaedener, Johnnie M., P. 3

Gardner, Nathan M., P. 3

Gardener, Ralph A., P. 3

Gardner, Martha R., P. 5

Garsage, Jno., P. 10

Gideon, J., P. 1

Gideon, J., P. 1

Gilbreth, Charles T., P. 7

Gratzer, W.H., P. 10

Gray, Dora A., P. 2

Grear, James D., P. 5

Green, Jackson, P. 2  
Guinn, Nancy J., P. 5  
Hadwin, Arthur, P. 3  
Hadwin, Clive G., P. 3  
Hadwin, Walter H., P. 3  
Hamilton, Mac Minor, P. 2  
Hargrove, Gertude V., P. 2  
Harrington, Infant son, P. 9  
Harris, Fannie L., P. 6  
Hickman, William D., P. 9  
Hicks, Willie L., P. 7  
Holder, Clarinda Gilbreth, P. 7  
Horner, Sidney G., P. 6  
Howell, Cyrus G., P. 9  
Howerton, Martha, P. 5  
Hudson, Thomas H., P. 2  
Irby, Ann Thomas, P. 5  
Irby, Carrie M., P. 7  
Irby, Norah H., P. 7  
Irby, Rosa O., P. 7  
Jackson, Ada May, P. 2  
Jeffries, Fay, P. 1  
Jenkyn, Martha Virginia, P. 2  
Johnson, Lula A., P. 2  
Jones, Cornea, P. 2  
Jones, Orville M., P. 8  
Jones, Robert R., P. 8  
Jones, Stacey E., P. 8  
Kelley, Sadie P., P. 6  
Kelley, Wm., P. 6  
Kemper, Minnie F., P. 1  
Key, Orville, P. 2  
Kitchens, Serena, P. 7  
Lambert, T.J.R., P. 2  
Langley, Frankie, P. 3  
Langley, Ida, P. 3  
Lawson, Andrew C., P. 5  
Lawyer, Eva B., P. 2  
Lawyer, Leah May, P. 2  
Layman, J.W. P. 8  
Lea, Girtrude, P. 2  
Lea, Williw L., P. 2  
Lee, Charles, P. 3  
Lee, Sarah F., P. 3  
Leffelman, T., P. 7  
Lemaster, Nancy M., P. 2  
Lemaster W.H., P. 5  
Liles, Audrey, P. 5  
Liles, Catharine, P. 5  
Liles, Dayse Emmons, P. 5  
Liles E.A., P. 5  
Liles, Mahala J., P. 5  
Liles, William M., P. 5  
Lloyd, Bertha, P. 3

Marlow, A., P. 5  
Marlow, R.C., P. 5  
Marsh, Clara E., P. 1  
Marsh, Polly, P. 4  
Marsh, Sarah C., P. 9  
Marsh, William, P. 4  
McBride, Eugenia, P. 3  
McBride, John, P. 3  
McBride, Mahala M., P. 3  
McDowell, Ethel G., P. 2  
McKinley, Alpha, P. 8  
McKinley, Charlie, P. 8  
McKinley, David P., P. 8  
McKinley, Jacob A., P. 6  
McKinley, Jewel Clarence, P. 1  
McKinley, Martha A., P. 6  
McKinley, Mary M., P. 6  
McKinley, Miller A., P. 8  
McKinley, Pearley M., P. 8  
McKinley, Peter, P. 5  
McKinley, P.F., P. 6  
McKinley, Rebecca Jane, P. 8  
McKinley, Susan, P. 6  
McKinley, W.P., P. 2  
McKinney, J.W., P. 2  
McKinney, Mariel E., P. 2  
McKinney, Mattie E., P. 2  
McNatt, Alice A., P. 4  
Medlin, Ida J., P. 4  
Medlin, Laura M., P. 4  
Michie, Infant son, P. 9  
Michie, Jessie Irene, P. 9  
Miller, Cleemie Higgins, P. 6  
Miller, J.B., P. 6  
Miller, Nannie, P. 6  
Moore, J.J., P. 9  
Moore, Mary L., P. 9  
Moore, W.C., P. 9  
Morrison, Charles Haden, P. 5  
Morrison, Laura Rinker, P. 5  
Murphy, John, P. 1  
Murray, Opel F., P. 8  
Murray, Oscar E., P. 8  
Nay, Eddie E., P. 3  
Nay, Lulu E., P. 3  
Nay, Ruth M., P. 3  
Neucum, Eliza Jane, P. 7  
Newman, Arvilla Kimball, P. 1  
Newman, Christopher C., P. 1  
Newman, John B., P. 1  
Newman, S.P., P. 1  
Nicholas, Gracy M., P. 2  
Nicholas, Harvey M., P. 2  
Nicholas, Clara B. P. 2  
Nicholas, Harvey M., P. 7  
Nicholas, Jno. P. 2



Farker, David P., P. 6  
Patterson, Artie May, P. 7  
Patterson, Thomas, P. 4  
Patterson, Thomas A., P. 7  
Phariss, Glenn, P. 4  
Phariss, Logan, P. 5  
Phariss, Melissa J., P. 1  
Phariss, Nancy, P. 4  
Phariss, Pleasant, P. 4  
Pilgrim, J.M., P. 2  
Pitts, John, P. 4  
Pitts, Mary J., P. 4  
Pitts, Wm. K., P. 4  
Qualls, John F., P. 10  
Qualls, Sarah E., P. 1  
Ratekin, Charles L., P. 3  
Ratekin, William, P. 3  
Rea, James M., P. 5  
Rea, Luther M., P. 5  
Rea, Mary E., P. 5  
Reford, Margaret, P. 1  
Reynolds, Casandria, P. 9  
Reynolds, Charles H., P. 8  
Reynolds, Julia A., P. 8  
Reynolds, Oscar F., P. 9  
Rinker, F.P., P. 5  
Rinker, Harvey, P. 5  
Rinker, Henry A., P. 6  
Rinker, Jefferson, P. 5  
Rinker, Martha J., P. 6  
Rinker, Polly, P. 6  
Rinker, Royal H., P. 6  
Roark, Alma L., P. 1  
Roark, R.A., P. 1  
Roark, W.B., P. 1  
Robbins, May, P. 1  
Rohrer, Nancy, P. 8  
Rucker, Ethel McBride, P. 3  
Ruff, Earl, P. 2  
Rusher, Pleasant, P. 9  
Ryker, A. Milton, P. 9  
Ryker, Benjamin H., P. 8  
Ryker, Bythinia, P. 4  
Ryker, George W., P. 9  
Ryker, Herbert, P. 9  
Ryker, James M., P. 8  
Ryker, Jared, P. 4  
Ryker, L. Earl, P. 9  
Ryker, Pamela E., P. 8  
Ryker, Richard R., P. 9  
Ryker, Roy, P. 8  
Ryker, Sarah J., P. 9  
Ryker, Sarah L., P. 8  
Sallon, P. 1  
Sanders, Sarah C., P. 1  
Seburn, C., P. 5



Seburn, John E., P. 3  
Seburn, M.J., P. 5  
Seburn, Rolland E., P. 3  
Seburn, Susan A. P. 5  
Sherrel, Infant son, P. 1  
Sherrel, John W.A., P. 1  
Shipman, Alice Amelia, P. 4  
Shipman, Gretrude Dunning, P. 4  
Shipman, Permelia Liles, P. 4  
Shipman, Robert C., P. 4  
Shipman, Robert Clyde, P. 4  
Shipman, Robert Lynn, P. 4  
Shipman. William Leslie, P. 4  
Shoemaker, Margaret, P. 4  
Shue, Daisy, P. 3  
Shue, Nellie C., P. 3  
Shue, Samantha M., P. 3  
Smith, Frans, P. 9  
Smith, Infant daughter, P. 3  
Smith, James H., P. 7  
Smith, Nellia, P. 2  
Smith, Rachel, P. 7  
Snaveley, Raymond E., P. 7  
Snider, araratta, P. 9  
Springer, Nancy E., P. 6  
Springer, Rev. J.D., P. 6  
Starr, William F., P. 9  
Stephens, Charles H., P. 10  
Stever, Nicholas S., P. 8  
Stever, Ransan A., P. 8  
Stewart, Goldie V., P. 7  
Stone, Carl A., P. 4  
Stone, Willard L., P. 4  
Stovall, Judieth, P. 1  
Sullivan, Elizabeth, P. 6  
Sullivan, Eppy, P. 6  
Taylor, Samantha T., P. 9  
Thomas, Abner G., P. 8  
Thomas, Eliza J., P. 8  
Thomas, Thomas H., P. 8  
Thomas, Walter J., P. 8  
Towers, Mary T., P. 8  
Towers, Roy L., P. 8  
Turpin, Frank, P. 9  
Turpin, Millie, P. 9  
Vancil, Amanda, P. 2,9  
Vancil, S.L., P. 2,9  
Vandyke, Mary L., P. 7  
Vandyke, Rev. J.H., P. 7  
Vanzant, William P. P. 1  
Vermillion, John, P. 8  
Vemillion, Martha B., P. 8  
Vermillion, Mary, P. 8  
Vetress, Cassie, P. 6  
Vetress, Charles B., P. 6  
Vetress, J.H., P. 6

Vetress, Kitty A., P. 6  
Wasson, David H., P. 10  
Watson, Henry, P. 1  
Whaley, Jewel A., P. 3  
Wheat, Abram, R., P. 6  
Wheat, Francis O., P. 6  
White, Emma Janes, P. 6  
Whitmire, Margaret, P. 7  
Widick, Jennie, P. 7 & 10  
Wilfley, Daughter, P. 1  
Wifley, Elzada J., P. 6  
Wifley, James, P. 1  
Wilfley, Martha J., P. 1  
Wilks, Elizabeth, P. 4  
Wilkes, Infant son, P. 7  
Wilks, James W., P. 4  
Wilks, Jesse M., P. 4  
Wilks, Leo E., P. 4  
Wilks, Mildred, P. 4  
Wilks, Thomas Richard, P. 4  
Wilks, William H., P. 4  
Williams, Charley M., P. 5  
Williams, Elizabeth J., P. 5  
Williams, Ida S., P. 5  
Williams, John Rea, P. 5  
Williams, Margaret M., P. 5  
Williams, Mother, P. 5  
Williams, Ralph E., P. 5  
Williams, Russel D., P. 5  
Wilson, Henry, P. 7  
Wilson, Phoebe P., P. 3  
Wilson, W.M., P. 3  
Wise, J.W., P. 4  
Woods, Almon Edward, P. 10  
Woods, Harmon H., P. 2  
Woodson, Emily A., P. 3  
Woodson J. William, P. 3  
Woodward, Laura, P. 8  
Woodward, Willie May, P. 8  
Wooley, Carolyn, P. 10  
Wooley, Henry C., P. 10  
Young, Bertha C., P. 1  
Young, Joe, P. 3  
Zuber, Maggie, P. 8

Survey of the old Aurora City Cemetery, Northwest corner, Northwest Quarter, Section 18, Township 26, Range 25, Aurora, Lawrence County Missouri, taken by Fred G. Mieswinkel, July 1965 & Sept. 1969.

- Brown- Hattie Unice, Dau. of L.W. & R.E. Brown, d. July 23, 1895, aged 1 yr. 6.mo 18 ds
- Brown- Opal Fay, dau. of J.D. & R.T. Brown, d. Jan. 20, 1895, aged 1 yr 2 mo 22 ds
- Murphy- John, July 21, 1874-Nov. 26, 1900
- Jeffries- Fay, dau. of Clarence & Sadie Jeffries, Oct 30, 1902- Feb 4, 1903
- Marsh- Clara E., Dau. of W.D. & E.L. Marsh, Aug. 17, 1889-Oct. 21, 1890
- Sallon- The wife of L. Sallon?
- Newman- S.P. Newman, died May 8, 1887, aged 67 yrs 8 mo 28 ds
- Newman- Arvilla Kmball, wife of S.F. Newmasn, 1822-1902  
John B., son of S.P. & A., 1849-1912
- Phariss- Malissa J. Phariss, Aug. 5, 1852-July 5, 1916; wife of C.C. Newman
- Newman- Christopher C. Newman, May 14, 1842-Oct. 22, 1918
- Redford- Margaret Redford, 1893 .
- Sanders- Sarah C., Feb. 4, 1826-Dec. 19, 1910
- Qualls-, Sarah E. Qualls, wife of A.A. Furry, May 15, 1854-Jan. 11, 1898
- Furry- Ona Odessa Furry, Nov. 2, 1894-Nov. 4, 1895
- Furry- Ethel Lonore Furry, Mar. 23, 1891-Apr. 23, 1891
- Gideon- J. Died 1883; very worn
- Erwin- Emily, wife of C.C. Erwin, died Dec. 12, 1902, aged 40 yrs
- Erwin- John M. Erwin, Jan. 24, 1884-Sept. 18, 1909
- Erwin- Troy, son of C.C. & E.E. Erwin, April 18, 1892-Feb. 25, 1899
- Vanzant- William P. Vanzanr, Nov. 7, 1860-Dec. 2, 1890
- Sherrel- Inf. son of D.F. & G.L. Sherrel, b. 7 d. Dec. 8, 1903
- Sherrel- John W.A., Aug. 15, 1849-Oct. 15, 1899
- Powell- Elson, son of D.C. & Alice Powell D. Mar. 7, 1919
- McKinley- Jewel Clarnece, son of I.N. & M.E. McKinley, July 19, 1887-June 7, 1889
- Childers- Kisiah Childers, Jan. 15, 1801-Aug. 5, 1889
- Roark- R.A. Roark, Oct. 15, 1841-Sept. 19, 1898
- Roark- Alma L., dau. of W.H. & M.L. Roark, Aug. 16, 1888-Mar. 1, 1895
- Roark- W.B. Roark, Jan. 22, 1838-Oct. 6, 1889
- Robbins- May, dau. og A.N. & M.J. Robbins, Jan. 1, 1867-Apr. 10, 1889
- Cabbert- Harry, son of M.O. & A.E. Cabbert, Jan. 26, 1889-July 17, 1890
- Young- Bertha C., dau. of A.N. & M.J. Robbins, Aug. 18, 1877-Oct. 17, 1896
- Watson- Henry Watson, Sept. 8, 1861-Mar. 26, 1900
- Stovall- Judieth Stovall, Nov. 30, 1815-Oct. 8, 1896
- Wildley- Martha J., died Feb. 4, 1901, aged 56 yrs.  
James, Oct. 11, 1805-May 28, 1881
- Wilfley- Dau. of M.J. Wilfley, d. Sept. 23, 1876.
- Wifley- James Wilfley, d. May 29, 1881, aged (date below ground level)
- Kemper- Minnie F., dau. of W.F. & Margaret A. Kemper, May 25, 1871-(date of death below ground level)
- Bragg- Lucy, dau. of D. & E. Bragg, b. Dec. 1, .....

Pilgrim- J.M. Pilgrim, Co. E 3rd Ill Cav. (no dates)  
 Frazer- S. Wilson, son of A. & A.N. Frazer Aug. 5, 1889 (broken)  
 Smith- Nellia, dau. of E.T. & S.A. Smith, d. Mar. 1898 (broken)  
 Lawyer- Leah May, dau. of E.P. & I.M. Lawyer, Oct. 22, 188-June 19, 1889  
       Eva B., dau. of E.P. & I.M. Lawyer, Aug. 20, 1892-Jan. 18, 1893

Aurora City North side of lane, beginning east side

Finn- Willie G., son of P.E. & W.H. Finn, Nov. 16, 1881-Aug. 8, 1897,  
       16 yr 9 mo 24 ds  
 Lea- Willie L., son of J.S. & M.E. Lea, Aug. 11, 1899-Sept. 16, 1900  
 Lea- Girtrude Lea, Oct. 2, 1901-Dec. 26, 1903, dau. of J.S. & E.M. Lea  
 Woods- Harmon H. Woods, Dec. 5, 1853-Oct. 10, 1901  
 Greene- Jackson, Co. E. 22nd Ill Inf.  
 Corpe- Dan'ls. Corpe, Co. 1, 20th Ill Inf.  
 LeMaster- Nancy M. wife of Abe LeMaster, Mar. 4, 1861-Oct. 29, 1900 (broken  
       stone beside Nancy, above)  
 Jackson- Ada May, dau. of G.W. & A. Jackson, Jan. 28, 1886-June 15, 1890  
 McDowell- Ethel G., dau. of Sam & Elma McDowell, D. Aug. 30, 1899; 1 yr  
       10 mo 1 da  
 Gray- Dora A., wife of Ross Gray, dau. of James D. Crisham, Oct. 26, 1870-  
       (Broken, cemented together; date of death not readable)  
 Hamilton- Mac Minor, Inf. son of H.R. & Amy Hamilton, B. Nov. 21, 1888  
 Nicholas- Clara B. Nichols, Nov. 2, 1862-Nov. 5, 1899  
 Nicholas- Jno. Nicholas, Co. C. 51st Mass Inf.  
 Jenkyn- Martha Virginia, wife of Thos. Jenkyn, dec'd dau. of Samuel B.  
       & Lucy LaForce, b. Jan. 25, 1840 in Scott Co. Ill, died Aurora Lawrence  
       Co. Mo. Aug. 22, 1895; For God and Home and Native Land: W.C.T.U.  
 Degraffenreid- W.H. Degraffenreid, Sept. 21, 1872-Mar. 31, 1891  
 Johnson- Lula A. dau. of R.D. & L.T. Johnson, b. June 10, 1888 D. July 19, 1889  
 Jones- Corneah, wife of J.W. Jones, d. Aug. 28, 1899, aged 49 yrs.  
 Burley- Mahala May, dau. of J.M. & M.E. Burley, July 16, 1886-Aug. 19, 1889  
 Smith- Inf. dau. of W.O. and C.B. Smith, Dec. 3, 1895-Dec. 4, 1895  
 McKinney- J.W. McKinney, Dec. 17, 1841-Dec. 10, 1894  
 McKinney- Mattie E. McKinney, 1846-1920; mother  
 McKinney- Mariel E. McKinney, 1897-1900  
 Key- Orville, son of W.F. & A.L. Key, July 4, 188-June 12, 1889  
 Ruff- Earl, son of W.H. & Minnie Ruff, Oct. 21, 1892-Aug. 17, 1901  
 Dillard- Belle, wife of J.F. Dillard, Oct. 20, 1865-May 20, 1910  
 Hudson- Thomas H. Hudson, 1893-1895  
 Vancil- S.L., 1836-June 1901  
       Amanda, Jan. 25, 1852-May 7, 1889  
 Galbraith- Lenora, wife of J.A. Galbraith, Dec. 12, 1873-Nov. 1, 1897  
 Lambert- T.J.R. Lambert' sandstone, ahnd lettered; no dates  
 McKinney- W.P. McKinney, Mar. 22, 1861-Apr. 22, 1897  
 Nicholas- Harvey M. son of G.R. & C.A. Nicholas, Aug. 24, 1891-Dec. 27, 1891  
       Gracy M. dau. of A.F. & M.B. Bailey, Oct. 20, 1890-June 8, 1891



- Coleman- Mellie, Dau. of J.L. & S.H. Coleman, Nov. 13, 1875-Apr. 11, 1888  
 Langley- Ida, wife of F.C. Langley, D. Apr. 25, 1890  
 Hadwen- Olive G., 1883?  
     Walter H., 1875-1951  
     Arthur, 1839-1895  
 Langley- Frankie dau. of F.C. & Ida Langley, d. Dept. 22, 1859, aged 12 ds. ✓  
     (this stone was gone April, 1970)  
 Bassett- Gertie A., Nov. 29, 1892-Nov. 9, 1895  
 Brenner- Inf. son of J.R. & E.G. Brenner, Jan. 22, 1899-Jan. 23, 18999  
     Inf. son of J.R. & E.G. Brenner, b. & d. April 15, 1895  
 Nay- Lulu E., wife of G.N. Nay May 15, 1878-May 3, 1902  
 Nay- Eddie O. son of G.N. & Lulu E. Nay, Feb. 27, 1898-Aug. 28, 1899  
 Nay- Ruth M. dau. of G.N. & Lulu E. Nay, July 12, 1901-April 8, 1902  
 Gardener- Viola, dau. of L.D. & M.A. Gardener, Mar. 8, 1887-May 8, 1887  
 Gardener- Jonnie M., son of L.D. & M.A. Gardener, Nov. 22, 1885-July 8, 1896  
 Gardener- Nathan M. Gardener, Feb. 10, 1836-Jan. 28, 1890  
 Gardener- Ralph A., son of N.M. & R.A. Gardener, Apr. 23, 1885-July 5, 1886  
 Young, Joe, son of G.H. & L.A. Young, Oct. 30, 1885-death date eroded;  
     on same stone as Ralph A. Gardener  
 Card- Homer V., son of J.B. & N.J. Card, July 23, 1880-Mar. 30, 1888  
 Brewer- Nelle, dau. of P. & M., 1896-1897  
     Mattie, wife of Phillip, 1866-1899  
 Wilson- Phoebe P., wife of W.M. Wilson, July 13, 1851-April 1, 1896  
 Wilson- W.M. Wilson, born in Tenn, July 19, 1849-passed away in Ark. Dec.  
     28, 1931  
 Beidges- William Bridges, Nov. 7, 1845-Sept. 12, 1896- our father  
 Seburn- John E. son of I.L. & M.E. Seburn, Nov. 20, 1889-Aug. 3, 1890  
 Seburn- Rolland E., son of I.L. & M.E. Seburn, Feb. 1885-Feb. 23, 1885  
 Berry- Benjamin N., husband of Margaret J. Berry, b. in Allen Co. Ky. Feb.  
     9, 1817-Nov. 28, 1884  
 Askins- James M. Askins, Sept. 9, 1848-Sept. 2, 1894  
 Lloyd, Bertha, wife of Elwood Lloyd, Feb. 26, 1871-Mar. 21, 1891  
 Askins, Eddy F., son of J.M. & S.E. Askins, Aug. 9, 1872-Mar. 14, 1895  
     Rosco M., son of J.M. & S.E. Askins, Mar. 29, 1888-July 1, 1888  
 Shue- Daisy, dau. of H.R. & S.E. Shue b. & d. May 7, 1884  
 Shue- Nellie C., dau. of H.R. & S.M. She  
 Askins- Cora L. dau. of J.M. & S.E. Askins, wife of Noah Whaley, Oct. 1879-  
     Dec. 4, 1897  
 Whaley- Jewel A. Whaley, Nov. 11, 1887-Apr. 24, 1915  
 Woodson- Emily A., wife of H. Woodson, Feb. 18, 1848-Jan. 7, 1883  
 Woodson- J. William, son of H. & A.M. Woodson, July 8, 1872-Oct. 31, 1889  
 Rucker- Ethel McBride Rucker, Feb. 27, 1893-Oct. 18, 1942  
 McBride- Mahala M. July 8, 1859-June 5, 1930  
     John, Oct. 22, 1855-Sept. 26, 1935  
 McBride- Eugenia, Jan. 7, 1898-Mar. 4, 1917  
 Shue- Samantha M. wife of H.R. Shue, Apr. 11, 1857-Dec. 21, 1891  
 Ratekin- William Ratekin, Oct. 20, 1873-Feb. 28, 1908, age 34 yr 4 mo 8 da  
 Ratekin- Charles L., Mar. 20, 1877-Sept. 17, 1899, age 22 yr 5 mo 27 da  
 Lee- Charles, Co. F. Mo. H.G., May 18, 1838-Oct. 25, 1922  
 Lee- Sarah F., wife of Charles Lee, Feb. 13, 1842-Nov. 16, 1891

McNatt- Alice A., wife of Carr McNatt, Mar. 29, 1860-Feb. 9, 1886  
 McNatt- Alice A., dau. of C. & A.A. McNatt, Jan. 31, 1886-July 25, 1886  
 Elliott- Celia, wife of Geo. W. Elliott, Aug. 10, 1863-July 7, 1884  
     Clarence S., son of Geo. W. & C.A. Elliott, Sept. 27, 1883-July 9, 1884  
 Childress- Inf. son of J.H. & J.F. Childress b. & d. June 19, 1885  
 Marsh- William, Dec. 31, 1824-Mar. 6, 1900 father  
     Polly Marsh, May 5, 1830-Apr. 3, 1900 mother  
 Cline- Melvina A., wife of J.F. Cline, Aug. 15, 1853-July 19, 1884  
 Wilks- Jesse M. Wilks, Dec. 29, 1840-Dec. 21, 1894  
 Casey- Irena, wife of G.L. Casey, July 5, 1871-Aug. 9, 1904  
 Phariss- Pleasant, Jan. 24, 1825-Apr. 6, 1863  
     Nancy, nee Alexander, Feb. 16, 1822-Sept. 13, 1913  
 Phariss- Glenn, son of Joh and Caroline Phariss, Sept. 12, 1897-June 19, 1901  
 Shipman- Robert Clyde Shipman, Sept. 8, 1904-Sept. 15, 1904  
 Shipman- Gertrude Dunnung, Jan. 21, 1884-Oct. 16, 1940  
 Shipman- William Leslie, Dec. 24, 1880-Dec. 31, 1968  
 Shipman- Robert Lynn Shipman, Oct. 22, 1886-Mar. 4, 1962  
 Shipman- Alice Amelia, Feb. 28, 1892-Nov. 13, 1915  
 Shipman- Permelia Liles, Apr. 24, 1864-Oct. 23, 1942  
 Shipman- Robert C. Shipman- beloved hus band of Permelia Shipman, July  
     24, 1856-Aug. 4, 1891  
 Wise- J.W., Mar. 6, 1828-Feb. 21, 1886  
 Medlin- Laura M., 1860-1910; mother  
 Medlin- Ida J., dau. of E.D. & L.M. Medlin, Dec. 13, 1880-Mar. 31, 1885  
 Wilks- William H. Wilks, Mar. 23, 1874-May 13, 1896  
 Wilks- Thomas Richard, son of J.W. & Eli Wilks (unreadable)  
 Wilks- Elizabeth, wife of J.W. Wilks, Feb. 26, 1851-June 4, 1925  
 Wilks- James W., Nov. 18, 1851-Mar. 13, 1937  
 Wilks- Mildred, son of W. & C.M. Wilks, Oct. 12, 1907  
 Wilks- Leo E., son of W. & M.C. Wilks, Apr. 14, 1909-April 15, 1914  
 Patterson- Thomas, July 27, 1813-May 10, 1901; same design stone as Wilks, above  
 Eaton- Ira C., son of A.C. & P.E. Eaton, Nov. 18, 1893-July 26, 1894  
 Stone- Williard L., son of I.W. & M.E. Stone, Mar. 18, 1901-June 20, 1902  
 Stone- Carl A., son of I.W. & M.E. Stone, Nov. 12, 1895-Oct. 11, 1896  
 Coleman- Oct. 17, 1846-June 25, 1889; top broken off and gone  
 Shoemaker- Margaret, wife of J.P. Shoemaker, D. Feb. 15, 1882, aged 62 yrs.  
 Crist- Nathan, June 27, 1837-Jan. 12, 1888,; broken, top gone, down  
 Carr- Amon, June 25, 1822-Feb. 2, 1897  
 Ryker- Bythinina, Jan. 19, 1815, aged 70 yrs 5 mo 10 da  
     Jared Ryker, July 20, 1811-Dec. 28, 1891, aged 70 rs 5 mo. 8 da  
     Our mother and father  
 Pitts- Wm. K., b. Berry Co. Mo. Nov. 1, 1853-d. Lawrence Co. Mo., Dec. 8, 1881  
     husband of Nancy M. Pitts  
 Pitts- Mary J., wife of John Pitts, June 17, 1844-Oct. 2, 1895  
 Pitts- John Pitts, Apr. 7, 1845-July 21, 1910

- McKinley- Peter. d. June 23, 1884, aged 78 yr 7 mo 7 da  
Catharine, d. June 19, 1892, aged 79 yrs 5 mo 16 da  
Our father and mother
- Howerton- Martha, nee McKinley, aged 58 yrs 5 mo 9 da; no dates
- Liles- William M., Apr. 20, 1824-Jan. 26, 1890, aged 59 yrs. 9 mo 6 da  
Mahala J., Dec. @4, 1828-Dec. 18, 1885, aged 57 yrs. 1 mo 14 da  
(McKinley and Liles stones of same design)
- Liles- Audrey (not readable)
- Lawson- Andrew C., son of John & M.M Lawson, Mar. 21, 1883 (eroded)
- Guinn- Nancy J. wife of Chas. Guinn, Apr. 14, 1846- died Oct. 16, 1880  
aged 34 yrs; Her who was the Pride of my life.
- Fhariss- Logan, Dec. 29, 1854-July 22, 1908
- Lemaster- W.H., Apr. 14, 1846-Oct. 16, 1880, aged 34 yrs.
- Morrison- Lauara Rinker, 1863-1936  
Charles Haden, 1873-? *maple Park cemetery*
- Rinker- F.P. Rinker, Feb. 7, 1856- Apr. 21, 1901
- Rinker- Jefferson Apr. 9, 1830-Oct. 5, 1898
- Rinker- Our little Harvey, son of F.P. & L.A.E. Rinker, July 31, 1878-Sept. 22,  
1881
- Cline- George W. Cline, 1859-1921
- Cline- Minnie V., dau. of G.W. Cline, Jan. 22, 1880-June 15, 1888  
Ida T., dau. of G.W. Cline, Oct. 26, 1890-May 4, 1891
- Irby- Ann Thomas, wife of Isham Irby, June 5, 1851-June 27, 1895 (several childrer)
- Seburn- C., Oct. 23, 1821-Aug. 9, 1894
- Seburn- M.J. Seburn, Nov. 6, 1821-June 11, 1902
- Seburn- Susan A., wife of U.C. Seburn, Arp. 10, 1866-Feb. 8, 1886
- Gardner- Martha R., wife of J.P. Gardner, dau. of J.W. & M.A. Wise, d.  
Sept. 30, 1882- 18 yrs 2 mo 2 da
- Liles- Dayse Emmons, *May 13*, 1873-Apr. 26, 1949  
E.A., Oct. 22, 1879-Feb. 1, 1951
- Liles- Catharine, wife of T.J. Liles, d. Nov. 23, 1880, aged 19 yrs 8 mo 9da,  
(broken in April 1970)
- Williams- John Rea Williams, 1843-1908  
Elizabeth J., his wife, 1847- 1887  
Ralph D., 1881-1914, their son  
Russell D., 1881-1914, their son  
Margaret M., hiw ife, 1858-1919  
Ida S., 1873-1892, their daughter  
Mother (no dates)  
Charley M., 1878-1881, their son
- Marlow- R.C. Marlow Dec. 20, 1827-July 28, 1901  
A. Marlow, Oct. 19, 1821-Aug. 17, 1891
- Rea- Luther M., 1875-1943
- Rea- James M., Feb. 20, 1836-July 23, 1905  
Mary E., June 23, 1840-Aug. 15, 1913
- Derrick- Selama, wife of T.C. Derrick, d. Apr. 15, 1887-aged 78 yrs
- Berry- Joseph, 1851-1934  
Rebecca, 1851-1909
- Berry- Lottis W., dau. of J.F. & R.F. Berry, Apr. 18, 1885-May 18, 1896
- Berry- Amanda, dau. of J.F. & R.F. Berry, Apr. 27, 1877-Apr. 19, 1888
- Berry- Lucy Jane Berry, 1875-1882



- Dunning- John William, Dec. 3, 1856-Feb. 17, 1936  
Dunning- Freddy, son of J.W. & M. Dunning (dates below ground)  
Dunning- Walter E., son of J.W. & M. Dunning, Aug. 6, 1880-May 20, 1881  
Dunning- Clena May, dau. of J.W. & E. Dunning, Nov. 2, 1878-Feb. 6, 1880  
?- Marker, O.F.B.  
?- Marker, S. (no dates)  
Kelley- Sadie P., wife of Wm. Kelley, Mar. 9, 1814-Sept. 28, 1875  
Wm., Co. A. 16 Mo. Cav.  
Rinker- Royal H., Sept. 1, 1826-Apr. 22, 1877  
Rinker- Polly, wife of Wash Rinker, 1809-1886  
Buck/Harrison- Margaret A. Harrison, wife of N.H. Buck, Feb. 12, 1834-Apr. 4, 1892  
Miller- Clemmie Higgins, wife of J.E. Miller, mother of Bert Gardner  
Mt. Pleasant, Ia, 1851-Aurora, Mo. 1897  
Miller- J.E. Miller, May 18, 1846-Aug. 18, 1908  
McKinley- Mary M., wife of J.C. McKinley, d. Aug. 6, 1883, aged 26 yrs 6 mo.  
23 da  
McKinley- Susan, dau. of J.C. & M.M McKinley, Jan. 6, 1879-July 1879, aged  
6 mo 3 da  
McKinley- Martha A., wife of P.F. McKinley, Mar. 22, 1848-Mar. 12, 1904  
P.F. McKinley, Feb. 5, 1840-June 17, 1930  
McKinley- Jacob A., son of P.F. & M.A. McKinley, July 3, 1883-Feb. 21, 1884  
Wifley- Elzada J., wife of A.L. Wifley, d. Dept. 21, 1891, aged 34 yrs  
White- Emma Jane White, 1859-1939 (funeral marker)  
Horner- Sidney G. Horner, Nov. 14, 1865-May 2, 1899  
Thach- Sarah E. Thach, 1846-1905  
Campbell- W.W. Campbell, Mar. 25, 1835-Jan. 20, 1904  
Campbell- wife of West Campbell, d. Apr. 13, 1881, aged 82 yrs, (stone broken  
and cemented together through first name)  
Rinker- Martha J., wife of Thomas J. Rinker, Sept. 9, 1859-Nov. 25, 1881  
Rinker- Henry A., son of Thomas J. & Martha J. Rinker, May 28, 1880-Dec. 25, 1880  
Harris- Fannie L. Harris, Jan. 4, 1823-Feb. 4, 1893  
Parker- David P. Parker, Feb. 5, 1816-Jan. 3, 1876  
Cagley- John Cagely, Mar. 29, 1822-July 20, 1879  
Cagley- J.W. July 9, 1853-Oct. 29, 1905  
Alexander- Doshia, June 8, 1861-July 24, 1934  
Alexander- Joseph J. Alexander, Co. H. 16 Mo. Cav.  
Wheat- Abram R., Apr. 23, 1848-Feb. 20, 1917  
Wheat- Francis O., 1849-1930  
Matthews- Ethelda Wheat, 1887-1926  
Sullivan- Eppy Sullivan, May 3, 1923-Aug. 22, 1892  
Elizabeth, wife of Eppy Sullivan, d. Feb. 21, 1900  
Vertrees- Kitty A., wife of Wm. Vertress, eroded, difficult to read  
Vertress- Charles E., 1885-1963; funeral marker, gone 1969  
Hargrove- Gertrude V. Hargrove, Dec. 26, 1883-Aug. 30, 1908  
Vertress- Cassie Vertress, 1856-1935  
Vertress- J.H. Vertress, Jan. 27, 1855-Mar. 27, 1901  
Springer- Rev. J.D., Apr. 26, 1839-Jan. 24, 1906  
Nancy E., wife of J.D. Springer, Aug. 30, 1841-Aug. 13, 1881

Gilbreth- Chas. T., Aug. 17, 1849-Nov. 29, 1906  
 Vandyke- Rev. J.H., July 18, 1829-Jan. 16, 1881, father  
     Mary L., July 13, 1832-Apr. 6, 1897, mother  
 Broderick- Claudie A., Aug. 30, 1880-Aug. 6, 1881  
     Devaul M., May 19, 1882-Sept. 10, 1882  
 Holder- Clarinda Gilbreth, 1851-1933  
 Adams- Penelope, wife of C. Adams, Apr. 16, 1861-1885  
 Smith- James H., 1837-1914 Capt. Co. c. 24 Reg. Ind. Inf.  
     Rachel, 1850-1936 (infant son 1883)

North of Center Lane

Allman- Laura J., wife of James Allman, Feb. 6, 1848-Sept. 17, 1869  
     Addie Hughey, sister of Laura Allman, about 11 yrs old  
     Allman- James Feb. 14, 1840-Aug. 7, 1908  
 Bacus- E.R. Bacus, June 5, 1895-Oct. 16, 1896  
     ?- Stone by tree, no name, born Jan. 23, 1806, died Sept. 19, 1886  
 Irby- Carrie M., May 8, 1889-Mar. 19, 1890  
     Henry F., Nov. 2, 1868-Feb. 25, 1869  
     Rosa C., June 20, 1887-Feb. 13, 1891  
     Norah H., Jan. 12, 1879-July 15, 1880  
     Children of I. & A. Irby (one stone)  
 Pailey- Gracy K., daug. of A.F. 7 m.b. Baily, Oct. 20, 1890-June 8, 1891  
 Nicholas- Harvey M., son of G.R. & C.A. Nicholas, Aug. 24, 1891-Dec. 27, 1891  
 Wilks- Inf. son of J.M. & R.C. Wilks, Apr. 13, 1883-May 10, 1883 (on top  
     of dirt pile, 18 Apr. 1970)  
 Stewart- Goldie V., dau. of A. & L. Stewart, Jan. 8, 1888-June 8, 1889  
 Hicks- Willie L, son of F.M. & Annie Hicks, Apr. 19, 1887-Apr. 25, 1888,  
     aged 1 year  
 Dilsaver- Lurlen E., July 13, 1891-June 20, 1892  
 Widick- Jennie, wife of W.T. Widick, Nov. 9, 1851-July 28, 1893,  
     She was the sunshine of our home  
 Bailey- Sarah J., July 10, 1850-Mar. 10, 1943  
 Bailey- Rosa E., dau. of J.W. & S.J. Bailey, June 23, 1879-Feb. 2, 1899  
 Bailey- Raymond W., son of J.W. & S.J. Bailey, July 29, 1893-Oct. 11, 1899  
 Bailey- Corpl. Jno. W., Co. F. 116 Ill. Inf.  
 Snavely- Raymond E., son of J.E. & I.M. Snavely, Mar. 22, 1894-Apr. 18, 1896  
 Leffelman- T., Feb. 25, 1888- aged 15 months  
 Patterson- Thomas A., d. May 5, 1887, aged 3 yrs 3 mo 4 da  
     Artie May., d. May 8, 1887, aged 7 yrs 18 da  
     Children of W. & M.R. Patterson  
 Kichins- Serena, dau. of J.F. & M.I. Kitchins, July 12, 1889-July 27, 1899  
 Whitnire- Margaret, Nov. 7, 1825-Jan. 24, 1898  
 Necum- Eliza Jane, wife of James Neucum, Mar. 4, 1841-June 2, 1898  
     aged 57 yrs 2 mo 28 da  
 Wilson- Henry, Co. 1 40th Ind. Inf.  
 Cornwell- Mary, died Dec. 15, 1888, aged 76 yrs; Erected by T.J. Swingle (down)

Stever- Nicholas S., Oct. 13, 1822-June 25, 1896  
 Stever- Ranson A., son of C.W. & S.E. Stever, Sept. 22, 1822-Apr. 20, 1899  
 Murray- Opal F., dau. of F.P. & A.E. Murray, May 16, 1903-May 11, 1904  
 Riker- Sarah L., dau. of J.S. & M.E. Riker, Mar. 22, 1890-(unreadable)  
 Ryker- Benjamin H., son of John S. & M.E. Ryker, Aug. 16, 1888-May 17, 1889  
 Towers- Infant sons of R.J. & C.J. Towers, Roy L., Mar. 10, 1890-Apr. 26, 1890;  
     Mary T., b. & d. Mar. 10, 1889  
 Burns- Velma A., dau. of G.A. & M.V. Burns, June 11, 1897-Nov. 11, 1898  
 Vermillion- Martha P. wife of J.W. Vermillion, Jan. 22, 1849-May 10, 1899  
 Vermillion- John, 1836-1900  
 Vermillion- Mary, wife of J.W. Vermillion, June 1, 1836-Feb. 13, 1888  
 Burns- Infants, son & dau. of G.A. & M.V. Burns, b. & d. Jan. 29, 1889  
 Burns- Chester, son of G.A. & M.V. Burns, May 8, 1894-Apr. 8, 1896  
     Alma M., dau. of G.A. & M.V. Burns, June 21, 1885-Feb. 14, 1892  
 Layman- J.W., Co. K 46th Mo. Inf.  
 Ellerbeck- W.T., Co. C. 5th Mo Inf.  
 Dugger- Albert A. Apr. 10, 1879-Mar. 8, 1899  
 Foley- Robert E. Foley, May 12, 1865-Oct. 21, 1897  
 McKinley- Pearley M. dau. of J.P. & S.E. McKinley, Mar. 4, 1884-Jan. 1, 1889 (by  
     tree)  
 Murry- Oscar E., son of F.P. & A.E. Murry, Nov. 4, 1894-Oct. 24, 1895 (should  
     bw with Opal, above)  
 Bainbridge- Joseph B., Nov. 3, 1863-Jan. 17, 1906  
 McKinley- Alpha, son of A.F. & R.E. McKinley, Sept. 6, 1894-Jan. 11, 1895  
     Charlie, son of A.F. & R.E. McKinley, June 14, 1890-Oct. 27, 1890  
 Jones- Orville M. Jones Aug. 1, 1892-Nov. 13, 1923  
 McKinley- David P., Jan. 27, 1863-Sept. 28, 1923  
     Rebecca Jane, Oct. 27, 1867-Dec. 9, 1931  
 McKinley- Miller A., son of D.F. & R.J. McKinley, Aug. 20, 1888-Aug. 9, 1890;  
     aged 1 yr 11 mo 22 ds  
 Woodward- Willie May, dau. of G.M. & M.E. Woodward, Mar. 12, 1897-Mar. 13, 1897  
 Woodward- Laura, dau. of A. & M. Woodward, Feb. 28, 1884-Mar. 6, 1888  
 Jones- Stacey E. Jones, May 22, 1872-Nov. 23, 1899  
 Jones- Robert R., Jan. 26, 1899-Oct. 15, 1900  
 Ryker- Pamela E., Feb. 24, 1837-June 9, 1915  
 Ryker- James M., d. July 9, 1886, aged 48 yrs 11 mo 29ds  
     James M. 1st Sergt Co. L. 1st Ark, Cav. Enlisted Aug. 16, 1862, mustered  
     out Aug. 23, 1865  
 Clark, Thomas A., son of S.M. & M.E. Clark, Aug. 17, 1893-June 18, 1895  
 Thomas- Thomas H., 1843-1897  
     Abneer G., 1881-1915  
     Walter J., 1888-1888  
     Eliza J., 1890-1891  
 Zuber- Maggie, d. Aug. 16, 1899, aged 14 months 19 days  
 Rohrer- Ourmother, Nancy Rohrer, Apr. 4, 1850-Mar. 10, 1903  
 Reynolds- Julia A., Apr. 1, 1842-Sept. 7, 1922  
     Charles H., Priv. 9th Regt. Tenn. Mtd. Inf. July 23, 1849-Oct. 27, 1920

- Reynolds- Casandria, Feb. 18, 1822-Feb. 15, 1890  
 Reynolds- Oscar F., son of D. & M.C. Reynolds, Dec. 4, 1887-Aug. 30, 1888  
 Howell- Cyrus G., son of J.W. & Emma Howell, Mar. 25, 1888-July 15, 1889  
 Turpin- Millie, wife of M.C. Turpin, Aug. 4, 1862-(below ground level)  
 Turpin- Frank Turpin, Jan. 3, 1881-June 27, 1915, son of M.C. & M. at rest  
 Snider- Araratta, Feb. 14, 1870-Feb. 18, 1899, wife of C.M. Snider  
 Feaster- James A., 1838-1906  
   Mary A., 1840-1896  
   Mary F., dau. of James & Mary A. Feaster, Oct. 16, 1866-May 30, 1888,  
   aged 21 yr 7 mo 11da  
 Smith- Frans, Nov. 2m 1889-June 15, 1891  
 Beck- Walter A., son of W.S. & Mary Peck, July 31, 1891-Dec. 23, 1892  
 Beck- W.S. Beck, 1865-1897  
   Mary Tunnell, 1872-1964 (parents of Floyd S. Beck)  
 Coffman- Loid, son of T.A. & Julia Coffman, May 27, 1887-Apr. 1, 1889  
 Marsh- Sarah C., wife of E.D. Marsh, July 20, 1859-June 30, 1887  
   aged 29 yrs 1 mo 10 ds  
 Moore- W.C., Sept. 21, 1879-Dec. 5, 1900  
 Moore- J.J. Moore, 1848-1916  
   Mary L., his wife, 1854-1926  
 Hickman- Wm. D., Co. G. 4 Mo. S. M. Cav.  
 Allman- Nora L., dau. of James & D.L. Allman, Mar. 23, 1879-Feb. 4, 1887  
   Roy, son of James & D.L. Allman, Jan. 1, 1888-Jan. 2, 1888  
 Allman- Alpha- son of James & D.L. Allman, Sept. 23, 1881-Aug. 26, 1903  
 Harrington- Infant son of W.W. & A.E. Harrington, b. & d. Aug. 8, 1889  
 Ryker- Richard R., 1887-1887  
 Ryker- Roy, 1889-1889  
 Ryker- A. Milton, 1883-1892  
 Ryker- Herbert, 1890-1895  
 Ryker- L. Earl, Apr. 20, 1885-Feb. 8, 1929  
 Ryker- Sarah J., Apr. 16, 1863-Feb. 7, 1953  
 Ryker- George W., Mar. 6, 1859-June 30, 1944  
 Bassett- Charles M.E., July 22, 1863-July 25, 1899  
 Bassett- Ira & Mary, Apr. 12, 1899-Oct. 19, 1899  
 Rusher- Pleasnat, Oct. 20, 1825-June 4, 1899  
 Michie- Jessie Irenee, Jan. 16, 1899-Mar. 12, 1899 children of Albert and Lucy  
   Infant son, Dec. 18, 1898-Dec. 22, 1898  
   ? J.W.W.  
   ? M.J.P.  
 Erittain- Sarah E., July 18, 1854-Nov. 20, 1889  
 Frost- A.L., 1852-1890  
 Taylor- Samantha T., wife of P.R. Taylor, Nov. 7, 1829-Oct. 16 1891, aged 62 yrs  
 Acuff- David Acuff, Co. H. 1 Tenn Cav.  
 Delo.- Brogile V., dau. of W.B. & M.C. Delo, Mar. 26, 1898-Apr. 3, 1899  
 Barrett- Rebecca Barrett, Jan. 28, 1868-June 24, 1896  
 Barrett- Rinker Reed, July 22, 1892-Nov. 14, 1943  
 Vancil- S.L., 1883-June 5, 1901  
   Amanda A., Jan. 25, 1852-May 7, 1889  
 Starr- William F., July 26, 1876-Dec. 28, 1899

Patterson- children of W. & M.E. Patterson, Artie May, May 8, 1887, aged 7 yrs  
 18 ds  
 Thomas A., d. May 5, 1887, aged 3 yrs 8 mo 4 ds  
 Widick- Jennie, wife of W.T. Widick, Nov. 9, 1854-July 23, 1893  
 Feaster- Family of Wm. and Candace Feaster (no other stone, names or dates)  
 Wasson- David H., Sept. 2, 1813-July 28, 1888, aged 74 yrs 10 mo 28 ds  
 Margaret H., dau. of W.A. & S.C. Wasson, July 4, 1888-Aug. 4, 1888  
 Qualls- John F., May 23, 1870-Sept. 2, 1892  
 Grear- James D., Sept. 15, 1858-Dec. 10, 1892, aged 35 yr 2 mo 25 ds  
 (stone of James D. Grear broken and lygin by tree)  
 Woods- Almon Edward, Aug. 13, 1853-Jan. 30, 1890  
 Gratzner- W.H., May 15, 1870-May 21, 1891 (broken)  
 Stephens, Charles H., Jan. 17, 1872-Apr. 28, 1895  
 Wooley- Henry C., 1861-1932  
 Carolyn, 1863-1895  
 Cutright- Martha, 1852-1890, mother  
 Carsage- Jno. Co. E. 119th Ill. Inf.



FAIRVIEW CEMETERY, sometimes known as Grammer Cemetery, 1-1/2 miles N.W. of Marionville.

Compiled by Muriel (Mrs. Loyd R.) Ellis and Hazel Pannell  
Presented to National Society Daughters of American Revolution  
thru the Rachel Donelson Chapter, Springfield, Missouri.

Clayton, Surrilda	b. March 2, 1831	d. May 16, 1911
Cline, John W.	b. Feb. 11, 1849	d. Jan. 12, 1926
Cline, Mary E., wife of John W.	b. Dec. 1851	d. Feb. 17, 1879
Cline, Alice L., wife of John W.	b. 1862	d. 1950
Cline, Nancy Witherspoon, wife of Wm. C. Cline	b. Sept. 25, 1819	d. Sept. 8, 1891
Cline, Wm. C.	b. June 9, 1818	d. May 17, 1863
Cline, J. I., son of Wm. C. Cline	b. March 11, 1859	d. May 2, 1859
Childres, Julia F.	b. March 16, 1847	d. Jan. 13, 1929
Cline, Martha, dau of Wm. C. and Nancy Cline	b. March 11, 1850	d. July 29, 1905
✓ Galloway, Chas. R.	b. April 20, 1827	d. July 11, 1888
✓ Galloway, Nancy, wife of Chas. R. Galloway	b. Dec. 1835	d. Aug 17, 1909
Grammer, infant son of P. E. and M. Grammer		
Grammer	cannot read given name or dates	
Hemphill, L. O., infant son J. Q. and M. J. Hemphill	b. Oct. 5, 1887	d. Jan. 17, 1888
Holt, Martha S., dau of H. J. M. and M. R. Holt	b. Oct. 31, 1862	d. July 18, 1873
Holt, Emma C., dau of H. J. M. and M. R. Holt	b. Dec. 20, 1867	d. Nov. 14, 1877
Holt, H. J. M. (Co. M - E. Tenn. Cav.)	b. June 2, 1829	d. Jan. 1905
Holt, Malinda R.	b. Aug. 31, 1833	d. July 14, 1872
Holt, W. C. (Co. G. 24 Mo. Inf.)	b. Apr. 13, 1827	d. Nov. 27, 1868

FAIRVIEW CEMETERY - continued

Holt, Joshua	b. Sept. 17, 1787	d. Dec. 17, 1864
Holt, Kizir	b. April 1, 1796	d. Dec. 13, 1857
Holt, Joshua Jr.		d. July 27, 1871
Holt, Martha Jane, wife of Joshua Holt, Jr.	b. Nov. 1, 1838	d. Jan. 29, 1909
Hubbard, Benjamin F., son of Wm. and L. Hubbard		d. 1878
Hubbard, Robert M., son of Wm. and L. Hubbard	b. July 3, 1868	d. Dec. 23, 1869
Hubbard, Mary E., dau of Wm. Hubbard	b. Nov. 12, 1852	
Jarrett, Edward A.	b. Oct. 22, 1827	d. May 8, 1887
Jarrett, Rebecca S., wife of E. A. Jarrett	b. Dec. 19, 1834	d. Nov. 2, 1870
Lewis, Herbert M., son of A. V. and E. E. Lewis		Feb. 27, 1890
Lewis, Ora B., son of A. V. and E. E. Lewis	b. Jan. 5, 1897	d. Sept. 1, 1897
McNatt, Judy R.	b. Jan. 11, 1810 <sup>or 1812</sup>	d. <del>Nov. 25, 1859</del> <sup>Nov 11</sup> 1897
✓ McNatt, Mary, wife of A. R. McNatt	b. <sup>June</sup> Jan. 28, 1838	d. Oct. 30, 1885
McNatt, Ethel B., dau of W. and A. L. McNatt	b. Aug. 25, 1886	d. Feb. 18, 1887
McNatt, Vannie G., son of W. and A. L. McNatt	b. Nov. 24, 1888	d. June 7, 1889
McNatt, Lee, son of A. C. and C. J. McNatt	b. Aug. 18, 1881	d. Apr. 5, 1887
✓ McNatt, Sally R., wife of John C. McNatt	b. Aug. 16, 1816	d. Aug. 13, 1859
✓ McNatt, Martin V.		d. Oct. 12, 1861 age 24 yrs and 3 days
McNatt, Wm. R., son of W. H. and J. R. McNatt	b. Nov. 15, 1858	d. Apr. 7, 1859



FAIRVIEW CEMETERY - continued

✓ McNatt, Leven	b. Feb. 14, 1787	d. Dec. 31, 1856
✓ McNatt, Nancy, wife of Leven McNatt		d. Oct. 1843
✓ McNatt, Wm. H.	b. March 24, 1817	d. Apr. 6, 1891
✓ McNatt, Jane Rice, wife of Wm. H. McNatt	b. May 4, 1824	d. Nov. 20, 1878
McCullah, Mary J., wife of S. C. McCullah	b. Feb. 27, 1847	d. Oct. 6, 1887
McCullah, Flora, wife of S. A. McCullah	b. Oct. 22, 1872	d. Nov. 4, 1890
McNeill, Niven	b. Feb. 8, 1855	d. Dec. 26, 1882
McNeill, Neal D.	b. Feb. 8, 1853	d. Dec. 26, 1882
McNeill, Flora A., wife of N. McNeill		d. Mar. 11, 1875 age 59 yr and 10 mo.
McNeill, Flora E., dau of N. and F. A. McNeill		d. May 5, 1874 age 18 years
McNeill, Nancy, who was born and raised in North Carolina, moved to Missouri in 1837 died in 1855 age about 72 years. Stone erected by Neal McNeill.		
Moore, Racheal W.	b. Jan. 14, 1817	d. Mar. 12, 1893
Norman, Laura A., dau of W. P. and M. J. Norman	b. Mar. 2, 1869	d. Aug. 17, 1869
Norman, Mattie C., dau of W. P. and M. J. Norman	b. Dec. 2, 1872	d. Sept. 1873
Pyle, Benjamin	b. 1813	d. 1875
Pyle, Nancy	b. 1820	d. 1905
Phelps, Britton	b. Dec. 27, 1818	
Phelps, Liza A., wife of Britton Phelps	b. Dec. 9, 1817	d. June 26, 1896
Pee, Michael	b. 1829	d. 1865
Pee, Margaret Jane, his wife	b. Jan. 18, 1838	d. May 8, 1919

FAIRVIEW CEMETERY - continued

Ragsdale, Mary L., dau of A. J. and S. E. Ragsdale		Sept. 3 - ?
Ragsdale, infant son, born and died Jan. 21, 1879		
Ragsdale, Charles E., son of A. J. and S. E. Ragsdale	b. Dec. 26, 1883	d. Dec. 22, 1884
Robertson, Oscar O., son of M. W. and C. I. Robertson		Dec. ?, 1872 died as a child
Wheat, Amanda E., dau of J. S. and M. C. Wheat	b. Aug. 4, 1875	d. Sept. 24, 1875
Wheat, Dora M., dau of J. S. and M. C. Wheat	b. July 16, 1874	d. Aug. 25, 1874
Wheat, W. J., son of W. J. and M. C. Wheat	b. Nov. 1871	d. Sept. 27, 1873
Wheat, Allen A., son of J. S. and A. E. Wheat	b. Feb. 15, 1865	d. Mar. 31, 1865
Wheat, Amandra E., wife of J. S. Wheat	b. Jan. 2, 1843	d. Apr. 2, 1867
Wolfenbarger, Rebecca, wife of Peter Wolfenbarger	b. Jan. 14, 1852	d. Apr. 2, 1888
Lemaster, Sarah	b. Dec. 25, 1840	d. Sept. 25, 1867

NOTE: LAWRENCE COUNTY MISSOURI HISTORY, Copyright 1974, page 287, "FAIRVIEW - Early pioneer burial ground approximately 2 miles northwest of Marionville, in the Northeast Corner of SE 1/4 S. 29, T. 27, R. 25. William P. Norman and Martha J. Norman deeded to Trustees of Fairview Cemetery Association July 17, 1923 (Bk. 141, P. 468; correction of a deed recorded Dec. 7, 1918, Bk. 129, P. 405). Also known as Grammer Cemetery. Oldest marked grave: Nancy, wife of Leven McNatt, died Oct. 1843."

FAIRVIEW CEMETERY

NOTE: McNatt, Wm. R., son of b. Nov. 15, 1858 d. Apr. 7, 1859  
W. H. and J. R. McNatt  
is a brother of Muriel Ellis' grandmother  
also, Hazel Pannell's grandmother

McNatt, Leven B. b. Feb. 14, 1787 d. Dec. 31, 1856  
McNatt, Nancy, wife of  
Leven b. 1785 d. Oct. 1843

were great-great-grandparents of Muriel Ellis  
also of Hazel Pannell  
also of Myrene Wheat Range

McNatt, William H. b. March 24, 1817 d. April 6, 1891  
McNatt, Jane Rice, wife  
of Wm. H. McNatt b. May 4, 1824 d. Nov. 20, 1878

were great-grandparents of Muriel Ellis  
and of Hazel Pannell.

NOTE - (for Myrene, only) - McNatt, Jane Rice, wife of  
Wm. H. McNatt

Barry County marriage records, March 14, 1844,  
list her as Jane Helton. DAR records list her  
as Jane Hilton, except in one instance she is  
shown as Jane Rice Hilton.

- WHEAT-Nathaniel Wheat, March 10, 1793-August 6, 1870.  
WHEAT-Martha, wife of Nathaniel Wheat, Jan. 20, 1799-Sept. 20, 1863.  
WOODFILL-Susa(n) A. (wife of?) J. R. Woodfill (Sr.) Apr. 5, 1827-Sept. 19, 1876.  
aged 49 years 6 mo. 14 ds.  
WOODFILL-Sallie, dau. of J. R. & S. A. Woodfill.  
NEECE-Eld. Ellis Neece, Oct. 2, 1803-June 21, 1882.  
NEECE-Anna Hale, wife of Eld. Ellis Neece, Mar. 7, 1807-Dec. 20, 1867.  
NEECE-Mary, wife of Eld. Ellis Neece.  
NEECE-Hulda H. Neece, born 1786-Died Nov 1861 (75 years).  
GIST-Neill March 2, 1832-Nov. 25, 1899.  
GIST-Nancy Gist, Sept. 23, 1836-Sept. 29, 1894 (Ellis Neece Daughter).  
GIST-Limestone slab too worn to read.  
WISE-Lucinda, wife of James Wise, died Feb. 18, 1911 "about 79 years old"  
WISE-James Wise, died Aug. 13, 1892, aged 62 years 1 month.  
WISE-Thomas R., son of Jas. & L. J. Wise, June 20, 1856-August 6, 1873.  
WISE-Emily Wise, Jan. 1, 1818-Sept. 15, 1862.  
WISE-Sarah, wife of John Wise, Mar. 11, 1805-Oct. 31, 1879.  
WISE-John Wise, Feb. 1, 1805?-March 14, 1889.  
EVANS-Ester M. Apr. 24, 1828-Aug. 9, 1862. (EVNS)  
EVANS-Arah, May 6, 1796-Jan. 10, 1872. (EVNA)  
ROGERS-Caswell Rogers, May 22, 1811-April 19 (year cemented)  
ROGERS-Abysale Rogers, (bottom of stone with dates gone)  
ROGERS-William Rogers, May 18, 1814-May 17, 1896.  
ROGERS-William H. Rogers, May 17, 1876-May 8, 1892.  
ROGERS-George Rogers, Born 1788-Died July 14, 1862.  
RAGSDALE-A. B. Ragsdale Sgt. Co. H 6th Mo. Cav. Aug. 10, 1841-Aug. 19, 1876.  
WILEY-Sarah, daughter of W. & C. Wiley, died Sept. 27, 1868.  
WILEY-\_\_\_\_\_, wife of J. A. Skaggs, died Aug. 21, 1875.  
STEWART-Jno. B. Stewart, son of J.R. & N.A. Stewart, Oct. 12, 1874-July 31, 1887.  
HOWERTON-Y. J. Howerton, Oct. 5, 1819-Ju (?) 23? 18 .  
HOWERTON-Sarah, wife of Y.J. Howerton, Aug. 10, 181(6)?-Apr. 7, 1876.  
HOWERTON-Jessie C., son of A.A. & M.J. Howerton, Aug. 11-1890-aged 6 yr. 1 mo. 15 days.  
COPE-Nancy R. Cope, Dau. of Y.J. & S. Howerton, Apr. 17, 1846-Feb. 5, 1868.  
FRAZIER-Solomon Frazier, Jan. 16, 1804-Aug. 5, 1876, aged 63 years 5 mo. 24 days.  
FRAZIER-Meram, dau. of W. & R. A. Frazier, Nov. 17, 1890-July 22, 1891.  
TAYLOR-Elizabeth Taylor, wife of D. T. Taylor died Sept. 7, 1882 - 67 years old.  
SHERREL- J. H. Sherrel, Mar. 8, 1877-Aug. 2, 1897.  
WATKINS-B. A. Watkins, Apr. 24, 1857-Feb. 6, 1920.  
WATKINS-Mary Watkins, May 10, 1868 (no record of death)  
WATKINS-Nancy, wife of Greenbery Watkins, Nov. 13, 1830-May 29, 1907.  
WATKINS-Greenbery Watkins, Mar. 22, 1827-Aug. 21, 1884 (Civil War)  
WATKINS-Mary L. Watkins, May 8, 1831-July 11, 1904.  
WATKINS-Sarah Watkins, born 1807.  
BERRY-Tolinda Berry, Aug. 1, 1836-Mar. 4, 1858.  
BERRY-Lenard L., son of G.W. & N.A. Berry, Feb. 2, 1886-June 11, 1891.  
ELSEY-Sarah Elsey, Jan. 10, 1847-Mar. 1, 1862.  
ELSEY-Thomas S. Elsey, Dec. 23, 1805-Mar. 27, 1875-Husband of Nancy Elsey.  
ELSEY-J. H. Elsey, infant, 32 months.  
MARSH-Jacob Marsh, son of Wm. & P. Marsh, Nov. 3, 1848-Jan. 14, 1872.  
HOLM-J. P. G. Holm, Feb. 7, 1880-Apr. 14, 1902.  
SHADRICK-Josiah P. Shadrick, June 28, 1887-Feb. 19, 1899.  
HOWELL-Celia Howell, Feb. 2, 1871-Sept. 19, 1913.  
GARNER-Ora I. Garner, Oct. 24, 1886-Jan. 13, 1923.  
SEXTON-S. Jane, wife of R. K. Sexton, Apr. 28, 1850-July 8, 1899.  
SMITH-Minerva, wife of Lee Smith, June 8, 1873-Feb. 22, 1891.



SULLIVAN-George Preston Sullivan, May 17, 1801-July 13, 1871.  
SULLIVAN-Mary, wife of George Preston Sullivan, May 6, 1796-Feb. 9, 1891.  
SULLIVAN-John Sullivan, Dec. 4, 1829-Apr. 25, 1881.  
SULLIVAN-Wm. C. Sullivan, Feb. 6, 1833-Apr. 25, 1885.  
SULLIVAN-Vida, dau. of H. P. & M. A. Sullivan 1881.  
MORRIS-G. W. Morris, Born Dec. 18, 1810.  
MORRIS-Flora, wife of G. W. Morris 1812-1872.  
MORRIS-Mary N., wife of John Morris, Sept. 2, 1865-March 2, 1897.  
MORRIS-Addie C., dau. of J. P. & M. N. Morris, Born Sept. 7, 1889.  
FORRISTER-J. C., Lincoln County, Tenn. Feb. 29, 1824-Sept. 14, 1888.  
FORRISTER-Nancy J., wife of J. C. Forrister, born in Lincoln Co. Tenn. Oct. 31, 1827-9-11-1888.  
FOISTER-W.M. Foister, Mar. 18 6-May 1, 1901.  
FOISTER-Nancy Morris Foister 1832-1922.  
HAM-W. M. Ham Co. C. 1st Ark. Cav. Jan. 16, 1832-Nov. 17, 1888.  
HAM-Mary E. Ham, Sept. 7, 1842, May 26, 1912.

NOTE: LAWRENCE COUNTY MISSOURI HISTORY, Copyright 1974 -  
page 286 - Cemeteries  
"BUCK PRAIRIE

Center of Section 10, T. 26 R. 25, two miles southwest  
of Marionville. Property deeded Sept. 19, 1891, by  
William Rogers and wife Mary J., to County Court, "to the northwest  
corner of the Neece graveyard in Buck Prairie", one acre  
(Bk 55, P. 231). Oldest marked grave: Tolinda Berry,  
Aug. 1, 1836 - Mar. 4, 1858."

Presented to National Society Daughters of American Revolution by  
Mrs. Forrester of Springfield (a relative of Mrs. Forrester of  
Marionville) thru the Rachel Donelson chapter.

# The Resting Place

Legend says that the Fairview Cemetery was started by a hunter who, weary from tracking game,



stopped to rest at the site atop a hill northwest of Marionville. The view was so beautiful, the place so peaceful, that the hunter decided that this was the place he wanted to be buried.

"That's the story my folks handed down," says Raymond Pannell, Mount Vernon route 1.

The spot the old hunter picked out for his resting place became the resting place for many others.

But in recent years the cemetery has been overgrown by trees, bushes and vines. A thicket of vegetation covered the stones.

Until Monday.

Pannell and seven other men spent the day pulling out the trees and bushes by the roots, cutting the vines and mowing around the stones.

Starting the chore at 9 a.m. were Pannell, Clarence Buehler, Aurora route 2; Wayne Wallace, Aurora route 2; Jesse Arnhart, Aurora route 1; Ernest Walker, Aurora route 1; Sam McCarrell, 1109 North Elliott; Wayne Skaggs, Aurora route 2; and John Norman, Aurora route 1.

"We're all related, more or less," Norman said.

They took time out for lunch, provided by the wives, and occasional water and coffee breaks, necessary under the hot sun.

"The cemetery belongs to the county court," Norman said. "A complaint was put in, but they said they couldn't do anything. They did say, though, that they'll keep it clean once we get it cleaned up," Norman said.

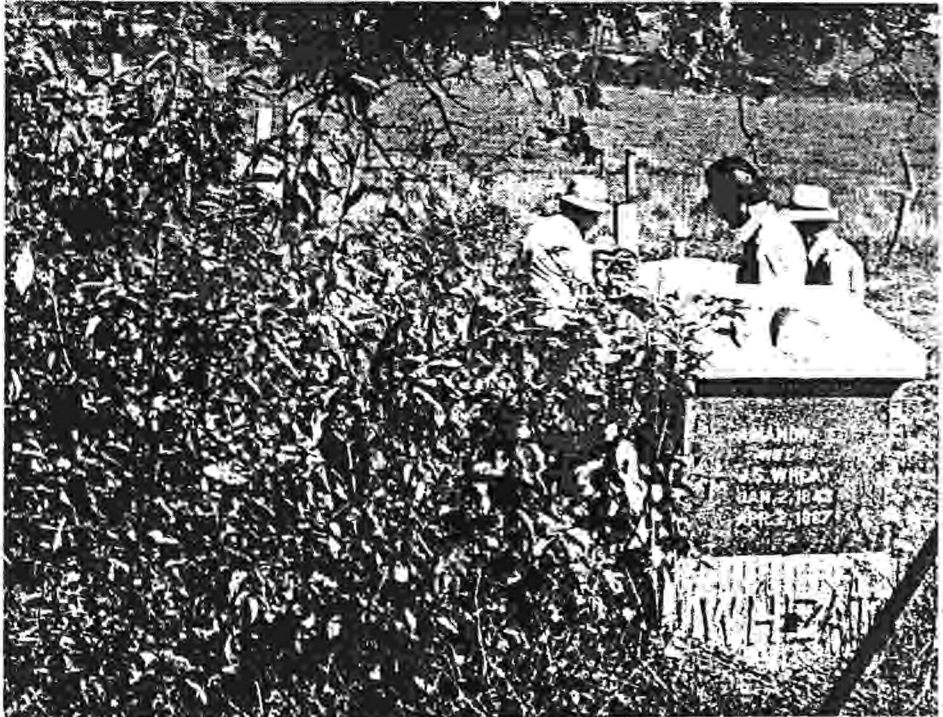





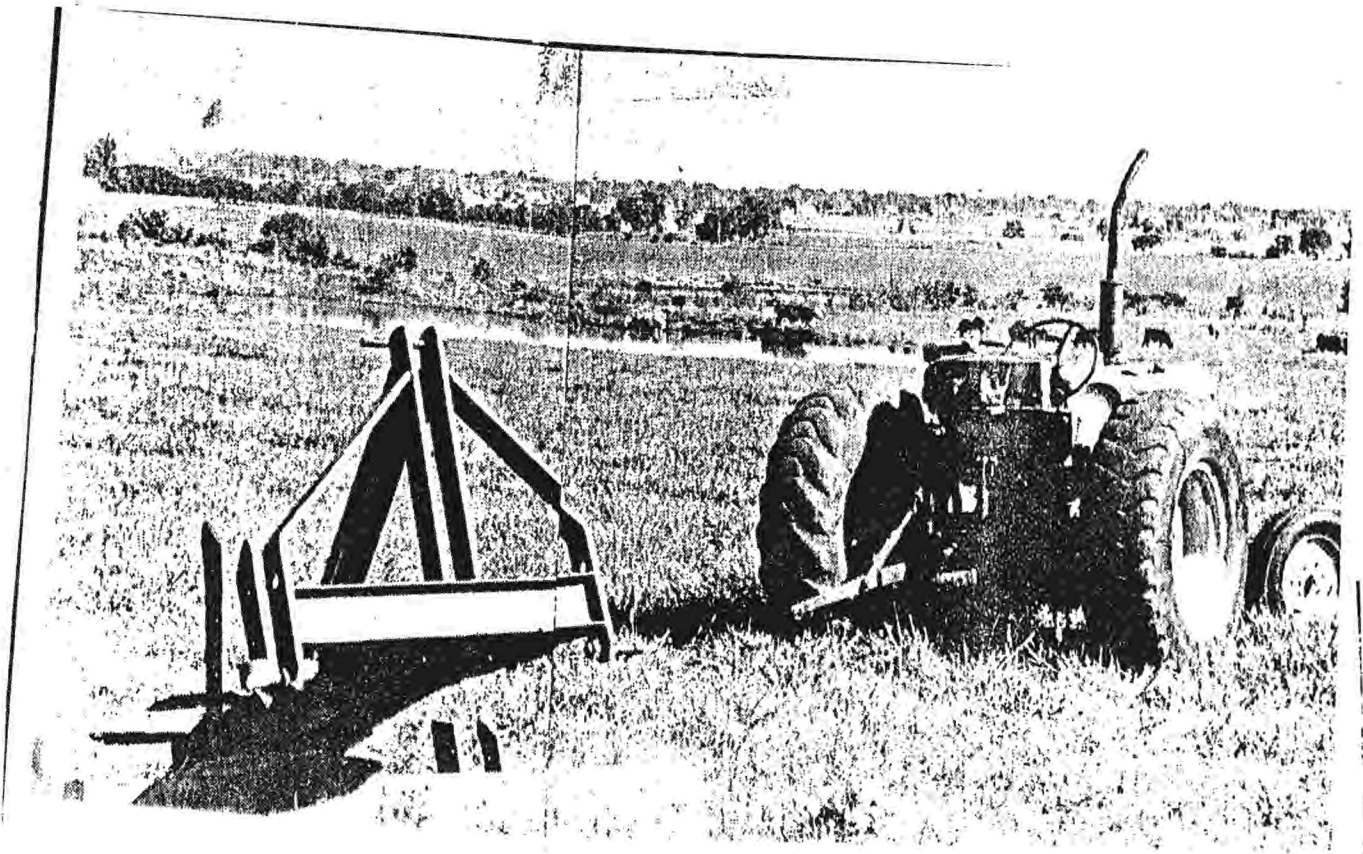

### *Rural And Urban*

**Farm machinery and cattle around a pond are contrasted with the houses and water towers of Marionville in this photograph taken from Fairview Cemetery. Several men spent the day cleaning the cemetery**

**Tuesday. The cemetery had overgrown with vegetation. More pictures are inside today's Advertiser.**

**(ADVERTISER PHOTO)**

# Historical Society Is Compiling Cemetery Records

9-11-1979

In an effort to preserve records of the people of this area, the Lawrence County Historical Society is attempting to locate and catalogue all cemeteries in Lawrence County, according to the president, Fred G. Mickwinkel, of Mount Vernon.

"With the increase in family history the past few years, more and more out of state visitors are requesting help and records," he said. "We especially need the help of the public in locating small burial sites."

Many times the locations of small abandoned graveyards are known only to the people of the community.

"We need to know these locations, even if there are only one or two graves," he said, "so we can record any data which may be on the tombstone. Eventually this

information will be filed at the society's headquarters in the Jones Memorial at Mount Vernon."

A number of records are already on file, and more are being added. Anyone who has compiled any record of burials, or tombstone inscriptions is asked to file a copy with the

Society. Anyone knowing the location of small abandoned burial grounds should contact the society at P.O. Box 406, Mount Vernon, Missouri 65712.

Aurora area residents may call the society secretary, Mrs. Charles R. Stark, at 678-2078.

15 Feb 1984

Dear Mrs. Range:

We have inscriptions from Spring River Cemetery made by Herald Meyer about 1968, or so. These are at the Lawrence County Library in Mt. Vernon. I will be glad to check them for any specific data you need, or you can see them at the Library, however because of the amount of correspondence and other requests I can't make copies.

Sincerely

Fred G. Mickwinkel

# THE AURORA ADVERTISER

93rd Year

Number 50

MOST EVERYBODY READS THE ADVERTISER

Friday - Saturday, May 26-27, 1978

## Lawrence County Pioneers In Graves All About Us

All among us, and sometimes under us, sleep the pioneers of Lawrence county who began to move to lands left vacant when the Delaware Indians were moved into Oklahoma, the first arriving on Turnback creek in 1831.

They were few in number, in the beginning, but there were deaths among them soon, for theirs was a hard life with scant medical assistance and even less medical knowledge available to them.

Some were infants, or young mothers who died in childbirth.

There were no established cemeteries, so most burials were in family plots on the original homesteads, some as individual graves long since forgotten, some in groups which became small graveyards as neighbors were offered space. Some were marked, in the beginning, by wooden crosses, some by hand-crafted sandstone monuments which have weathered away.

When more elaborate markers were erected, many were of marble, a soft stone particularly susceptible to air pollution which has rendered some which haven't fallen or broken illegible.

Some of the early-day burial grounds are still in existence, still cared for. Some have disappeared, either on farms or in towns.

At first the county's growth was slow. The best list available from 1840 shows 158 adult males, most, but not all, heads of families. Ten years later, however, the 1850 census counted 754 families. Total population was 4,859.

Some of those 1840 family names are still familiar ones in Lawrence county; Allen, Anderson, Baugh, Browning, Cherry, Colley, Dunkel, Elkins, Ellis, Gibson, Heagerty, Henson, Hillhouse, Jennings, Lee, McGehee, McKinsey, McNatt, Miller, Mullins, Orr, Phariss, Rinker, Schooling, Taylor, Toliver, White, Williams, Williamson and Young, to name a few.

Aurora, which started from scratch in 1870 and was a town with an estimated population between 200 and 300 as late as 1880, has spread over several old graveyards.

There was once a fairly extensive burial ground beneath what is now called "the old high school". When it was built in the 1920s, the district offered to move graves, and some were moved at the request of the families. Others, however, were left, and now rest beneath the building or the school grounds.

One of those moved was the body of "Uncle Billy" Cline, whom Civil War bushwhackers had killed with

a shot through the window as he lay in bed in his home two miles north of what later became Aurora. His body now lies in the Buck Prairie cemetery (pictured).

Another forgotten burial site in Aurora was on the southwest corner of Church and Elliott. It was federal land outside the original town, and because it was owned by several who had no place to bury their dead used it. When Franklin school was built on the site most of these unmarked graves were covered up. A few were moved to the old city cemetery across Elliott.

When the Lawrence County Historical Society published the latest county history in 1974, Fred G. Mieswinkel compiled information concerning 109 cemeteries within the county border, and listed almost a score of others concerning which little is known.

One of these is a burial ground located in what became Aurora's lead and zinc mining area.

Write: Lena Willis, 635 E. Beckett,  
Springfield, Mo. 65807.

\*\*\*

**CEMETERIES** (cont. from last week):

If you'd like to do rubbings from some of the old stones, arm yourself with plenty of paper and a black charcoal pencil. Most any kind of paper will do but it needs to have some strength. Rice paper is the most durable and is excellent, but it is expensive and it may be that you'd like to try first on plain typing paper or even wrapping paper. A friend tells me that she has tried a type of paper towel that has been satisfactory. I have tried white shelf paper and found it would work, too.

Take along a roll of masking tape to fasten the paper to the stone. Then rub the pencil side-wise as you do the white chalk. If it is a windy day, be sure your paper is firmly attached or have someone to help hold it firmly on the stone. I have had some people use black crayon and it will do a fairly good job, but has a tendency to tear the paper.

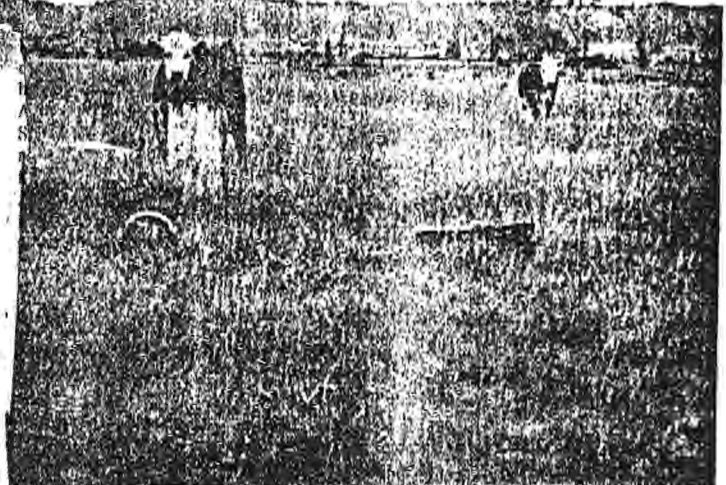

**PEACE IS REFLECTED** in this picture of miles south of Marionville where cows graze. The oldest marked grave in the cemetery died in 1858 a few months before her 22nd birthday.

ect. The deed of this cemetery indicated that the Buck Prairie cemetery needed the Neece family graveyard.

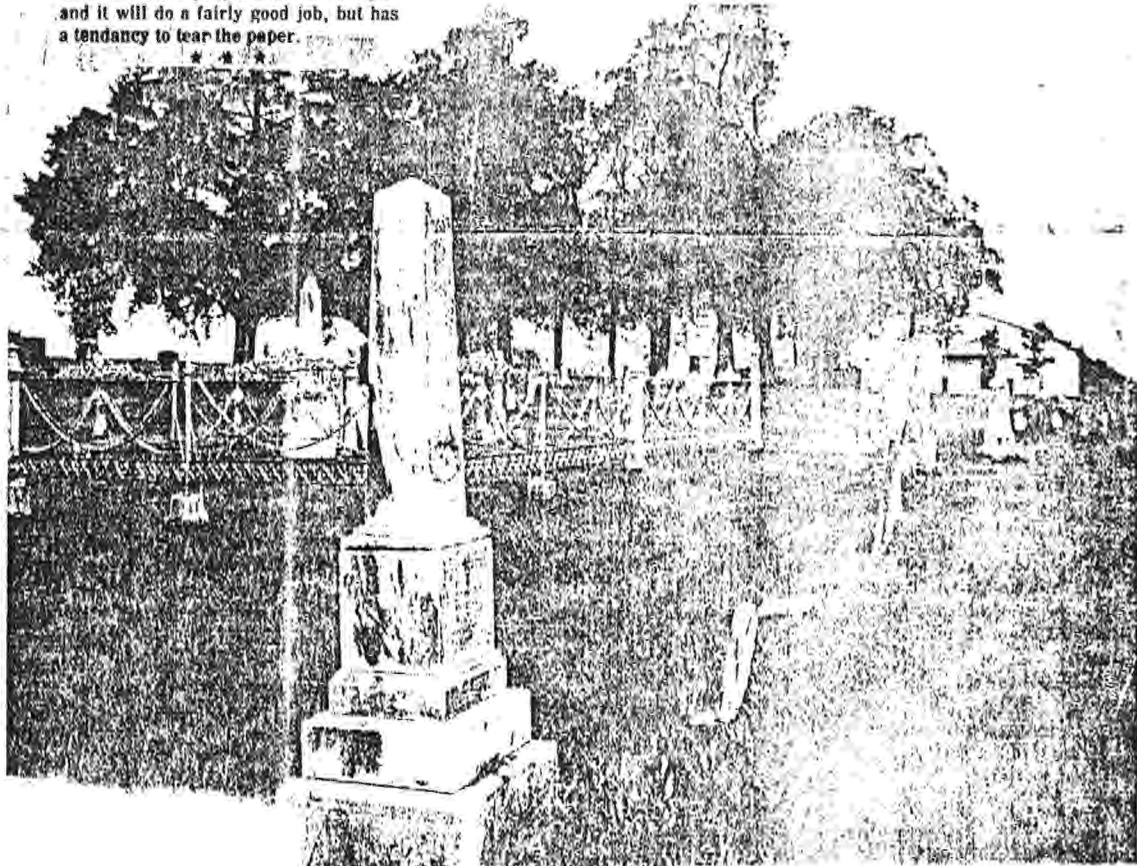

**IT IRON FENCE** protects the Orr family who came to the Salem cemetery four

Oldest marked grave in this graveyard is that of Rebecca Brown, who was born in 1798 when this nation was almost brand new. She died in 1851.