

US/CAN
977.8223
D25L
v.1 1987

Lifelines

Volume 1

1987

FAMILY HISTORY LIBRARY
35 NORTH WEST TEMPLE
SALT LAKE CITY, UTAH 84150

LIVINGSTON COUNTY GENEALOGICAL SOCIETY
LIVINGSTON COUNTY LIBRARY, 450 LOCUST ST.
CHILLICOTHE, MISSOURI 64601-2597

LIFELINES

DATE MICROFILMED	
19 Oct 1995	
ITEM #	22
PROJECT and	G. S.
ROLL #	CALL #
XLIB7-10/ 1750806	
4/4	

Livingston County (Mo.) Genealogical Society Quarterly

Volume 1, Number 1

January 1987

CONTENTS

Minutes of the Spring Hill Circuit (Missouri Conference) of the Methodist Episcopal Church South (Part 1)...Nancy Shy	3
Gaunt Family Bible Record	6
Baptisms and Confirmations of Grace Episcopal Church, Chillicothe: 1868-1873...Mary Hunter Linneman	7
Livingston County Register of Deaths (Part 1)...Carolyn Cook Leffler	13
Worth Quoting	16
Relative-ly Speaking....	17
Queries	18
Computing Correct Birthdates	19
Date-A	19

Materials contained herein are the exclusive property of the Livingston County (Mo.) Genealogical Society and as such may not be reproduced or copied in any form or by any means--graphic, electronic, or mechanical including photocopying, recording, taping, or information and retrieval systems--without written permission of the publisher.

FAMILY HISTORY LIBRARY
35 NORTH WEST TEMPLE
SALT LAKE CITY, UTAH 84150

SPRINGHILL METHODIST EPISCOPAL CHURCH SOUTH

One of the first churches established in the Springhill area was the First Methodist Episcopal Church, South, which was located in the town of Springhill. It was organized in April of 1843, and met in the home of Isom Ware until the church building was erected. The land for the first building was purchased from James and Lucy Nave on September 23, 1851, and the first building was made of logs. The first trustees were as follows; John Doss, A. B. D. Martin, D. R. Martin, John Leeper, James Leeper, Samuel Pepper, and Alexander Ware. The first building was burned during the Civil War, and for fifteen years afterwards, the congregation met at the Springhill schoolhouse which was located on a corner of the Moss farm at the east edge of Springhill. In about 1877-78, the new building was built on the same plot of ground as the old one. The new building was made of lumber from the saw mill, and it included a bell and bell tower.

Rev. John R. Vincil was the first pastor in 1848. He resided at the parsonage which was located next to the church on Springhill's main street.

The church flourished for several years, but slowly the membership dwindled away to a small handful who were unable to maintain the expenses of the building and land. Finally, in 1966, the church doors were closed for the last time, making a grand total of 126 years of service to the Lord's Work. Then, finally, in 1979, the 100-year-old building was torn down.

The original church book is now in the possession of Mrs. Ola Young of Springhill, Missouri.

(From Springhill, Missouri: Its History, People, and Events by Carolyn Cook Leffler, 1983.)

MINUTES OF THE SPRING HILL CIRCUIT
(MISSOURI CONFERENCE)
OF THE METHODIST EPISCOPAL CHURCH SOUTH
(PART 1)

First Quarter

The first Quarterly Conference of Spring Hill circuit for the Conference year beginning September 1871 was held at Spring Hill, Nov. 11th 1871.

Conference opened with religious services by Rev. W. W. Jones, P. E. ((Presiding Elder))*

"Roll call", omitted

* Additional information not included in the original is enclosed in double parenthesis. (())

The conference proceeded to the regular business of the session:

President in the chair.

Bro. Wm. Lewis was elected secretary.

Ques. 1st Are there any appeals?

Ans. None.

2nd Ques. Are there any complaints?

Ans. None.

3rd Ques. Is there a written report of the number and State of Sunday-Schools, and of the Pastoral instruction of children.

Ans. by P. C. ((Pastor in Charge)) as follows viz:

We have had
4 Schools in operation, within the bounds of this circuit. At present they are all suspended, which I regret.

Our Schools in order to be efficient ought to be in operation all the year wherever it is practicable -- as the good accomplished during summer, is lost during the winter.

Nov. 11th 1871.

D. Penny, Pastor

4th Ques. Are there applications? For License

1st To exhort or to preach. None

2d For recommendations to be admitted into the Travelling Connection: None.

3rd of local preachers for Deacon? or Elder's orders. None.

5th Ques. Are there any applications for the renewal of license? Ans. None.

6th Ques. What is doing for the cause of missions?

Ans. No report

7th Ques. What is the general State of the Church?

Ans. as follows viz:

1st There have been no additions to the church this Quarter -- none excluded.

" Removed by letter none. Baptized 4 viz: Dore M. Hiner, Luelle A. Hiner Nancy L. Brown and Mary Ann Docans.

I have visited as many families as I could. We feel the importance we trust of this part of our work, and our prayer is, That God's blessing may rest on the Church."

2d Prayer meetings are kept up at some of the appointments and are largely attended. I hope these meetings may increase; both in numbers and interest.

3rdly.

During the past quarter we have had some precious meetings.

The church has been revived, and we think the prospects are brightening and with the Divine Blessing we expect to succeed in winning souls to Christ.

Nov. 11th 1871.

D. Penny, Pastor

8th Ques. What amount has been raised the past quarter for the support of the Ministry, and how has it been applied?

Ans. as follows viz:

Classes	Apportionment.		Amount Due..		Amount Paid		Deficiency
Spring Hill	\$100	00	\$25	00	\$10	75	\$14.25
Brown s. House	79	00	19	75	2	40	17.35
Harpers s. "	63	00	15	75	5	30	10.45
Ware s "	45	00	13	75	9	35	4.40
Harmony church	84	00	21	00	6	00	15.00
Prethrow's s. House	110	00	27	50	17	00	10.50
Blackburn's s. House	40	00	10	00	4	50	5.50
MT Pleasant church	75	00	18	75	10	90	7.85
66.20							

Paid D. Penny	P. C.	\$57.05
" W. W. Jones	P. E.	9.10
		<u>66.15</u>

Salary of preacher in charge, \$500.

" " Presiding Elder 80.

9th Ques. What amounts have been raised for other enterprises of the church?

Ans. No report.

10th Ques. - Is there any miscellaneous business?

Ans. There is.

Whereupon Bro. E. Monrou Ware tendered his resignation as Steward. Resignation accepted and Bro. Alexander Ramsey elected to fill vacancy.

Thomas B. Brookshier was elected recording Steward

Ordered by the conference that the Parsonage be rented or let out, if applied for by proper party or parties.

11th Ques. Where shall the next Quarterly Conference

be held?

Ans. At MT Pleasant church, Jan. 20th & 21st 1872.

Conference adjourned with benediction by P. E.

Wm Lewis

Secretary

W. W. Jones, P. E.

(To be continued)

(typed and transcribed by Nancy Shy)

GAUNT FAMILY BIBLE RECORD

The Gaunt Family Bible is now in the possession of Mr. and Mrs. Russell Walz of Chillicothe. The Bible, over 150 years old, is missing its title page as well as a few other pages. Additional information is enclosed in (()).

Mr. Josiah GAUNT and wife Malinda CURL ((were married)) Aug. 2, 1832, all of Adams Co., Ill., formerly of Shelby and Jefferson Cos., Ken.

Josiah GAUNT was born Feb. 29, 1808.

Malinda CURL ((was born)) Dec. 11, 1815 in the state of Kentucky.

Josiah GAUNT died Oct. 16, 1893.

Malinda GAUNT died July 30, 1890.

BIRTHS

William Henry GAUNT was born June 23, 1833.

John Allen Dec. 6, 1834

Mildred N. Jan. 4, 1837

Robert Alexander Nov. 26, 1838

Nancy Elizabeth March 30, 1841

Sarah Frances April 17, 1843

Samuel William Aug. 12, 1845

George Washington April 20, 1849

Rebecca Ann Aug. 8, 1851

Silas Allen Aug. 13, 1855

Mary Angeline Dec. 11, 1857

MARRIAGES

William Henry GAUNT and Miss Isabella BELLEW ((were married)) Aug. 21, 1856 of Adams Co., Ill.

Mr. Jadhiah BELLEW and wife Nancy E. GAUNT Sept. 25, 1856 of Adams Co., Ill.

(Continued on page 12)

BAPTISMS AND CONFIRMATIONS

AT GRACE EPISCOPAL CHURCH, CHILLICOTHE

1868-1878

Transcribed by Mary Hunter Linneman, LCGS

Grace Episcopal Church in Chillicothe, Missouri, was formally organized June 1, 1858 with ten communicants and Rev. Charles S. Loop as its first resident priest. The church was to serve the Chillicothe, Utica, and Brunswick area and members met for a short time at the Cumberland Presbyterian Church and later at a social hall before the War Between the States disrupted the congregation. After the close of hostilities, the congregation re-organized on Sept. 21, 1868, now under the guidance of Rev. Francis Moore. Members purchased a site at 421 Elm Street and contracted Jacob H. Sower of St. Louis to build a church for a cost of \$4,500, with an additional \$100 allocated for four gas-burning chandeliers. The church was erected during 1867-9 and is one of the earliest architectural examples of pre-fabrication. The church is listed as a National Historical Landmark, with its original black walnut pews and interior and its original one-man, foot-pumped organ still in use today. (Information for this brief history was provided by Miss Virginia Page of Chillicothe and the Chillicothe Constitution-Tribune.)

Additional information not contained in the original records but extrapolated is enclosed in double parentheses ((
The following baptisms are recorded separately from the rest on page 42 of the first church register.

Day/Date	Place	Christian and Surname	Place/Date	Parents	Sponsors or Witnesses	Signature of Clergyman
May 2, 1869	Res. of B. C. Chambers	Denivieve TRUE			Mr. True (her father) Miss ((Nancy)) Bennet (her aunt)	Francis Moore
May 16, 1869		Nahaley Cicilia NOBLE Timora Ann LINGO Josie DRUMMOND				"
Aug. 15, 1869		Mrs. Anna LINGO ((Miss)) Sarah GREENE				"

May 1, 1870	In the Grand River, Livingston Co., Mo.	Caroline MATSON (wife of Abraham Matson)				Francis Moore
Oct. 30, 1870		Mary ((Mrs. Charles)) VAN Mary Jane ((Mrs. Bruce)) DRAKE				" "
April 27, 1871		Dr. Levi E. TRACY Harriet Eudina ((Stone)) TRACY				" "
Dec. 3, 1871		Andrew SMITH Zemiah FORD				" "

The following baptisms begin on page 50 of the first church register and continue uninterrupted thereafter.

* * * *

Aug. 1868	Res. of parents	Minor Mandeville Towner LINGO Clara Jane LINGO	Levi Lingo Timora Ann Lingo	Levi Lingo Mrs. Adrienne Towner	Dr. Wm. B. Corbyn Fr. F. Moore
Dec. 20, 1868		Rosamund Celia HARKER	Jamison Harker Mary Harker	Mrs. Ben. C. Chambers Mrs. Mary Harker	Francis Moore
March 28, 1869		Florence Caroline BARRET	Mrs. Nannie Barret (and her husband)	Miss Josie Drummond	"

Day/Date	Place	Christian and Surname	Place/Date of Birth	Parents	Sponsors or Witnesses	Signature of Clergyman
1869	In Utica, Mo.	Walter Smith PARKER			Mrs. Rivinna Smith	Francis Moore
1869	In Utica, Mo.	Eva MATSON (infant) Catherine Elizabeth MATSON		Abraham Matson Caroline Matson	Parents and Grandpa Roderick Matson	"
1869	In Utica, Mo.	Charles Levi MATSON Eleonora MATSON Anna Cornelia MATSON		Charles Matson Anne Matson	Parents Roderick Matson	"
Sept. 5, 1869	Residence of parents	Corah Jane LINGO Georgia McCague LINGO		Mr. Ed Lingo Anna Lingo	Parents and Mrs. Timora Lingo	"
April 4, 1870	In Grace Church, Chillicothe, Mo.	Reube BARNEY	((This was the first infant to be baptized in the new church.))	Reuben Barney Martha Barney	Parents	"
"	"	Walter BAKER Frederick BAKER		Aaron and Maria Baker	Mrs. Maria Baker	"
May 8, 1870	"	Sarah Margaret Noble REYNARD		Joshua & Sarah Isabel Reynard	Mrs. Mary F. Moore Mrs. Mary Harker	"
Oct. 23, 1870	"	Henry Waples LINGO		Mr. Levi & Timora Lingo	Mrs. Timora Lingo	"

Day/Date	Place	Christian and Surname	Place/Date of Birth	Parents	Sponsors or Witnesses	Signature of Clergyman
Oct. 23, 1870	In Grace Ch.	Henry Prentice FISK		David & _____ Fisk	Mrs. David Fisk	Francis Moore
"	"	Samuel Price Warren WILLIAMS		Samuel & Emma Williams	Parents	"
"	"	Lizzie Waples LINGO			Edward Lingo	"
Dec. 14, 1870	Residence of parents	Benjamin Chambers COMBS		John & Emily ((Chambers)) Combs	Mrs. B. C. Chambers	"
Jan. 1, 1871	Grace Ch.	Emma MARSH Elizabeth MARSH			Parents	"
May 7, 1871	"	Alexander Baird HARKER		Jamison and Mary Harker	Francis Moore Sarah Isabel Reynard Joshua Reynard	"
"	"	Elizabeth France KYLE Melville KYLE			Parents	"
"	"	Edgar Alfred BLYTHE		George and ((Mary A.)) Blythe	Parents	"
Nov. 5, 1871	"	Percy ((C.)) BARNEY	Chillicothe, Mo.	Reuben & Martha Barney	Parents	"

March 6, 1872	at home in Utica, Mo.	Ralph L. S. TRACY (infant)	Utica, Mo.	Levi E. & Harriet Tracy	Parents & Sylvia J. P. Stone	"
Aug. 18, 1872	at Church Utica, Mo.	Hattie Belle TRACY Nettie Clerk TRACY	" "	" "	Parents & Mrs. Stone their grandmother	" "
April 27, 1873	Grace Church	Frederick COBB Fitch COBB Cicero COBB		John T. Cobb Mrs. ((Mary E.)) Cobb	Mr. Cobb Mrs. Harker Reubin (sic) Barney	T. O. Connell
June 19, 1873	Church	Frank Lester Farrer HARKER	Chillicothe aged 21 yrs.	Jamison & Mary Harker	Joshua Reynard & Mrs. Larible (sic)	J. H. Waterman
July 28, 1873	Private	Harold Patillo VAN	Chillicothe (Infant 1873)	Chas. & Mary C. Van	Chas. & Mary C. Van	T. O. Connell
February ((no year))		Maud BLYTHE	Chillicothe Aug. 8, 1873	George & Mary A. Blythe	Geo. & Mary A. Blythe	T. O. Connell
Nov. 28, 1873	Grace Ch.	John COMBS	Canada		Dr. R. Barney	J. H. Waterman
Feb. 21, 1874	Private	Geneviev (sic) True COMBS	Chillicothe Oct. 2, 1873	John & Helen Combs	John & Helen Combs & Emily R. Chambers	F. W. Adams
April 26, 1874	Grace	Florence Elizabeth ASPER	Chandon, Ohio *Nov. 27, 1874 (adult)	Joel F. & Elizabeth	Mrs. Asper & Levi Lingo	"
April 15, 1873	"	Sarah Francis (sic) ASPER	Warren, Ohio Jan. 31, 1849	"	"	"

*As it is written, this birthdate is incorrect. Perhaps the minister intended to write "1847".--Ed. Note

CONFIRMED
AT GRACE CHURCH,
CHILLICOTHE
1868-1873

Day/Date	No.	Names	Age	Baptism	Bishop and Clergy
Nov. 29, 1868	1	Mrs. Anne Harding			Rt. Rev. C. F. Robertson
	2	Mary Salle			Rev. F. Moore
Aug. 22, 1869	3	Mrs. Mahaley Cicilia Noble			"
	4	Mrs. Timora Ann Lingo			"
	5	Mr. Edward Lingo			"
	6	Mrs. Anna Lingo			"
	7	Mrs. Anna Matson			"
	8	Mrs. Mary Harker			"
	9	Miss Sarah Greene			"
May 5, 1870	10	Mrs. Sarah Isabel Reynard			"
	11	Mr. John T. Cobb			"
	12	Mrs. Caroline Matson			"
	13	Zippora Barret			"
	14	Reuben Barney			"
	15	Mrs. Martha Barney			"
	16	Mr. Horace M. Button			"
Nov. 2, 1870	17	Mrs. Sarah Martyn			"
	18	Mrs. Mary Jane Drake			"
	19	Mrs. Mary Van			"
	20	Mr. Abraham Matson			"
April 27, 1871	21	Mr. _____ Petit, M. D.			"
	22	Levi E. Tracy, M. D.			"
	23	Mrs. Marriet Eudina Tracy			"
Nov. 19, 1871	24	Sarah Mendenhaul (Sic)			"
	25	Joshua Reynard			"
April 25, 1872	26	Andrew Smith			"
	27	Zemiah Ford (Miss)			"
Nov. 30, 1873	28	John Combs			"
	29	Helen Combs			"

(To be continued)

GAUNT FAMILY BIBLE RECORD (Cont'd)

MARRIAGES

Robert A. GAUNT and Miss Mary C. GOBEN Feb. 3, 1861 of Livingston Co., Mo.
 Samuel W. GAUNT and Miss Mary J. HALL March 5, 1870 of Davie's Co. and Livingston Co., Mo.
 George W. GAUNT and Mary E. VANSKIKE July 3, 1870 Of Livingston Co., Mo. and Bartholomew Co., Ind.

(Continued on page 17)

LIVINGSTON COUNTY
REGISTER OF DEATHS
(PART 1)

Transcribed by Carolyn Cook Leffler, LCGS

Date of Death	Name/Sex/Color	Age/ Occupation	Resident for	Marital Status	Where Born/ Nationality	Place of Burial
15 Aug. 1883	Davis, Earnest Male, Black	12 yrs. Barbershop Boy		Single	Chillicothe, Mo. African	Chillicothe, Mo.
1 Sept. 1883	Wright, James Male, White	59 years Deputy Circuit Clerk	Abt. 30 years	Married	Tenn.	Chillicothe, Mo.
20 Aug. 1883	Sherman, Bert Blair Male, White	1 yr. 21 da.	always	Single	American Chillicothe, Mo.	Chillicothe Cem.
28 July 1883	Anderson, Addie Female, Colored	2 yr. 5 mo. 4 da.	during life	Single	Chillicothe, Mo.	Chillicothe
28 July 1883	Johnson, Bell Female, Colored	21 yrs. House Keeper	8 years	Married	Kentucky	Chillicothe
6 Aug. 1883	Harman, Rev. John Male, White	44 years Minister of Gospel	20-30 years	Married	Ky.	D; near Springhill, Mo. In Daviess Co., Mo.
4 Aug. 1883	Dayton, James G. Male, White	2 yr. 2 mo. 26 da.	all his life	Single	Jackson Twp.	Chillicothe Twp.
8 Aug. 1883	Sterling, Iola E. Female, White	14 yr. 11 mo. 14 da.	all her life	Single	Springhill, Mo.	Sampsel Twp.
26 Sept. 1883	Coswell, Virginia Female, Black	10 yr. 5 mo. 6 da.	all her life	--	Chillicothe, Mo.	Chillicothe, Mo.

Date of Death	Name/Sex/Color	Age/ Occupation	Resident for	Marital Status	Where Born/ Nationality	Place of Burial
Oct. 1883	Perry, Elizabeth Female, White	28 yrs. 0 mo. 25 da. Farmer's Wife	during life	Married	Jackson Twp.	D: Jackson Twp. Bur: On her father's farm
--	Infant --	4 hrs. old	--	--	--	--
4 Nov. 1883	Canfield, Laura Bell Female, White	9 yrs. 7 mo.	during life	Single	Mo.	Chillicothe
2 Oct. 1883	Hunt, Philander --	39 yrs. Miller	3 yrs.	Married	Canada	Jackson Twp.
16 Nov. 1883	Smith, Nellie Ida Female, White	2 yr. 8 mo. 19 da.	during life	--	Cream Ridge, Livingston Co.	May graveyard
--	Infant	--	--	--	--	--
19 Oct. 1883	Halliday, Diann Female, Black	44 yrs. A Domestic	44 yrs.	Widow	Howard Co., Mo.	Chillicothe
1 Nov. 1883	Hillman, Percy Leroy Male, Black	5 yrs. 7 mo. 6 da.	during life	--	Chillicothe, Mo.	Colored Cem.
16 Nov. 1883	Brown, Wm. Bishop Male, White	43 yr. 0 mo. 0 da. City Auditor	all his life	Marr.	U. S.	Chillicothe D: Chillicothe, Mo.
27 Aug. 1883	Prindle, Hawley Male, White	71 yr. 7 mo. 0 da. no occ.	15 yrs.	Widower	English descent Landgat, Vt.	D: Chillicothe, Mo. Bur: Arlington, Vt. St. James Churchyard
18 Nov. 1883	Crow, Jacob Male, White	76 yr. 0 mo. 0 da. Farmer	8 yrs.	Marr.	Ohio	Chillicothe Cem.

3 Nov. 1883	Graham, John M. Male, White	79 yrs. Miller & Capitalist	38 yrs.	Marr.	Belmont Co, Ohio	Antioch Church Grundy Co., Mo.
20 July 1883	Johnson, T. E. Male, White	45 yr. 6 mo. 7 da. Merchant	18 yrs.	Marr.	Ohio	Utica, Mo.
23 Nov. 1883	Wetzel, Freddie Male, White	1 yr. 4 mo. 0 da.	1 yr. 4 mo.	Single	Mo.	D: Blue Mound Twp. Christison Graveyard
14 Dec. 1883	Cooper, John W. Male, White	4 yr.	4 yr.	--	Liv. Co., Mo.	D: Chillicothe, Mo.
15 Dec. 1883	Haynes, Sarah Margaret Female, White	69 yr. 18 da.	44 yrs.	Widow	N. Carolina	Sampsel Twp,
28 Nov. 1883	Mussan, Mrs. E. Female, --	--	--	Marr.	--	Place of death was 3 mi. south of Utica
27 Nov. 1883	Comstock, H. E. Male, White	38 yr. 0 mo. 0 da. Restaurant Keeper	2/3 yr.	S.	New York	D: Chillicothe, Mo. Bur: New York
18 Dec. 1883	Cloud, Kate S. Female, White	6 yr. 6 mo. 0 da.	6½ yrs.	S.	Chillicothe, Mo.	Chillicothe, Mo.
21 Dec. 1883	Sprague, James Male, White	18 yr. 0 mo. 0 da. Farmer	14 yrs.	S.	Huron Co., Canada	Bedford, Livingston Co., Mo.
Aug. 1883	Infant Male, White	--	--	--	--	Cameron graveyard

Date of Death	Sex/Color	Age/ Occupation	Resident for	Marital Status	Where Born/ Nationality	Place of Burial
28 Dec. 1883	Coons, Addie Female, White	19 yr. 3 mo. 28 da.	13 yrs.	S.	Illinois	D: Medicine Twp. Bur: Wallace Cem.
2 Nov. 1883	Teny, Joseph Bibb Male, White	77 yr. 6 mo. Invalid for years	--	M.	Va.	Chillicothe Cem.
7 Dec. 1883	Atwell, John Male, White	4 yr. 0 mo. 0 da.	4 yrs.	--	Louisiana, Pike Co., Mo.	Chillicothe Cem.
6 July 1883	Graham, Mrs. Female, White	--	--	M.	--	Died in Rich Hill Twp.
3 Nov. 1883	Bird, Almarinda Female, White	-- Farmer's Wife	--	--	--	D: Rich Hill Twp. Bur: Jones Cem.
26 Sept. 1883	Bancroft, Miss Female, White	-- Farmer's Daughter	during life	--	Mo.	Died in Rich Hill Twp.
5 Aug. 1883	Gibson, Thomas Parker Male, White	5 mo. 6 da.	--	S.	Cream Ridge Twp.	Cream Ridge Twp.

Lifelines 1, 1

(To be continued)

WORTH QUOTING

"The family has always been the basic unit of American society. So obvious is this fact that historians have overlooked it completely. Until the last few years, the great men, events, episodes, trends, and ideas in the American past have been studied and with scant regard to the formative influence of the family. Save in the opening chapters of biographies, where a token nod of appreciation is bestowed on the character-building effects of rustic childhood poverty or loving parental attention, the student reading the annals of our heritage would conclude that great men or great peoples springing out of general socio-economic milieus have no use for kinship, marriage, childbearing, and daily interaction with their loved ones. Happily a change in historiography is well underway that promises to redirect our focus from vague, broad, almost indefinable forces like urbanization and industrialization back to specific men, women, and children....(A) beginning has been made."--Excerpted from a talk by Richard Jensen, director of The Family and Community History Center, Newberry Library, Chicago, to the Bicentennial Conference on American Genealogy and Family History, Cleveland Ohio, 10 Aug. 1976, in the National Genealogy Society Quarterly, March 1977

GAUNT FAMILY BIBLE RECORD (Cont'd)

MARRIAGES

Mr. Zachary ((L.? T.??)) FOSTER and Miss Rebecca A. GAUNT July 30, 1870
of Livingston Co., Mo.
James R. BOOTH and Miss Sarah F. GAUNT Nov. 14, 1872 of Atchison Co.,
Kansas, and Livingston Co., Mo.
Silas A. GAUNT and Josie COLLINS Oct. 3, 1879
T. B. NEFF and Mary Angeline GAUNT Oct. 17, 1883 of Livingston Co., Mo.
Silas A. GAUNT and Leona M. STEVENS March 10, 1898

(To be continued)

RELATIVE-LY SPEAKING....

National Archives News

The National Archives Trust Fund Board has announced that restrictions have been lifted on access to name indexes to passenger arrivals and passenger and crew lists in the custody of the National Archives. The passenger arrival records (1883-1954) previously under a 50-year restriction have been released by the Immigration and Naturalization Service. This opens 6, 055 new rolls of microfilm to researchers. For a copy of the catalog, write: Publications Sales Branch, National Archives & Records Service, Washington, D. C. 20408.

* * * *

REMEMBER: When you correspond, to

- L - LIMIT your request.
- E - EDIT your letters.
- T - THANKS—don't forget.
- T - TWO COPIES--Keep the carbon.
- E - EXCHANGE--be sure to share.
- R - RETURN POSTAGE.

AND remember this:

- K - Keep
- I - It
- S - Simple
- S - Stupid

--From The Pioneer Trails, Jackson County
Genealogical Society, Newsletter No.
47, March 1985

QUERIES

Each member of the Livingston County Genalogical Society is entitled to one free query per quarter. Queries MUST be submitted on 3 x 5 cards, typed or neatly printed, and are limited to 50 words or less. Members may not submit another query until the first is published. Queries may be submitted to Mary Hunter Linneman, publications editor, at any time up to 30 days prior to the next quarterly publication time.

HUNQUESET
WILSON

Searching for information on Elizabeth HUNQUESET, born 1815-21 in Kentucky. She married A. D. WILSON, born 1818 in Kentucky. They lived in Grundy and Livingston counties; mentioned in Grundy Co. census 1870.

Nancy Hoyt, Route 2, box 65, Chillicothe, MO. 64601

THOMPSON
BOOTH

Looking for the parents of Richard THOMPSON, who was a miller, b. Feb. 1823, New York, d. 9 May 1868, Millport, Chemung Co., New York. Married Hester BOOTH, b. 12 Aug. 1822 England, d. 12 Aug. 1896, Chula, Livingston Co., Mo.

Robert Thompson, Route 1, Box 3A, Mooresville, MO. 64664

COKER
PAXTON
CHURCH

Looking for the parents of John COKER, b. Jan. 1850 in Arkansas, d. 1917 Mincy, Taney Co., Mo. Married Mary Elnora PAXTON 1871.

Also seeking information on Norman Chipman CHURCH, b. 1 Oct. 1832, Ohio, d. 27 Feb. 1903, Neosho Co., Kansas.

Diane M. Thompson, Route 1, Box 3A, Mooresville, MO. 64664

STEPHENS
FRITH

Searching for information on Henry STEPHENS, born about 1829, Tennessee, son of Jesse and Permelia (FRITH) STEPHENS. He was in El Dorado County, California, 1850, panning for gold with Jourdan Greaves and Elijah Pruitt. Cannot locate him on 1860 census. He came to Livingston County, Missouri, with his parents about 1847.

Betty Jean Cobb, 409 Clay St., Chillicothe, MO. 64601

HARDY
VARVEL
PULLIAM

Seeking pars, sibs of Absalom B. HARDY, b. 1800-1805 where?; married Caroline E. (poss. VARVEL) 1824-26 where? They had two daughters, Malinda b. 1828 Missouri, and Susan E. b. 1830, Rocheport, Boone Co., Mo.; were there others? He was a Baptist minister in and near Fayette, Howard Co., Mo., 1840's. Caroline granted a divorce there 1847, claiming abandonment. Girls located in 1850 Census, living with Richard PULLIAM and Robert PULLIAM families in Boone, Co., Mo. What happened to pars; Malinda after 1850? Died? Moved? What relationship between HARDY and PULLIAM families? Will exchange information.

Mary Hunter Linneman, 410 Dickinson St., Chillicothe, MO. 64601

DUNCAN
HOLTZCLAW

Need children's names of John DUNCAN, Revolutionary War Soldier, b. 1745, d. 18 Oct. 1833 Floyd Co., Va. Married Elizabeth "Betty Ann" HOLTZCLAW about 1765. Especially interested in hearing from descendants of son Blanch DUNCAN Sr.

Carolyn Cook Leffler, 1110 Clay St., Chillicothe, MO. 64601

* * * *

COMPUTING CORRECT BIRTHDATES

To compute the birthdate for a person who died giving only the age in years, months and days:

Subtract the days first, months second, and years last.

For example: death occurred on July 4, 1886, aged 37 years, 7 months and 4 days.

Minus 4 days equals June 30, 1886;

June 30, 1886 minus 7 months equals Nov. 30, 1885;

Minus 37 years equals Nov. 30, 1848.

--From the Northwest Missouri
Genealogical Society,
Dec. 1984

* * * *

DATE-A

January 9, 1861: The first Shots of the Civil War were fired at an unarmed merchant steamer, Star of the West, with supplies for Fort Sumpter, N. C.

February 1676: Indians attacked and destroyed Landcaster, MA, killing all the men and taking all the women and children to be sold as slaves.

February 8, 1690: Sweeping southward from Montreal, the French and Indians attacked Schenectady, N. Y., sacking and burning the town.

LIFELINES

Livingston County (Mo.) Genealogical Society Quarterly

Volume 1, Number 2

April 1987

CONTENTS

Minutes of the Spring Hill Circuit (Missouri Conference) of the Methodist Episcopal Church South (Part 2)...Nancy Hoyt	3
Illustration: Chillicothe City Jail	5
Baptisms and Confirmations of Grace Episcopal Church, Chillicothe 1874-1877...Mary Hunter Linneman	6
Illustration: First Livingston County Office Building	12
Marriages and Obituaries from <u>The Christian Pioneer</u>	13
Hearne Family Marriages and Deaths	15
Early History of Mt. Olive Methodist Church	16
Livingston County Register of Deaths (Part 2) ...Carolyn Cook Leffler	17
Queries	19

Materials contained herein are the exclusive property of the Livingston County (Mo.) Genealogical Society and as such may not be reproduced or copied in any form or by any means--graphic, electronic, or mechanical including photocopying, recording, taping, or information and retrieval systems--without written permission of the publisher.

1986-7 OFFICERS

President: Carolyn Cook Leffler
1110 Clay St.
Chillicothe, MO. 64601
646-3031

Treasurer: Betty Jean Cobb
409 Clay St.
Chillicothe, Mo. 64601
646-3292

Vice-President: Joseph M. Daugherty
1206 Northwood Terr.
Chillicothe, MO. 64601
646-1949

Corresponding Secretary: Mina Chittum
1608 Calhoun St.
Chillicothe, Mo. 64601
646-2162

Secretary: Mildred Cole
913 Vine St.
Chillicothe, MO. 64601
646-2034

Publicist: Mary Hunter Linneman
410 Dickinson St.
Chillicothe, MO. 64601
646-1270

* * * *

PURPOSE

The object and purpose of the Livingston County Genealogical Society, organized in 1986 as a non-profit corporation, is educational in character and is devoted to furthering genealogical resources and to promoting interest in and preserving family history.

MEMBERSHIP

Membership in the Society is open to all interested in genealogy and family history in the following categories:

Individual	\$5 per year
Family	\$7 "
Corporate	\$25 "
Benefactor	\$100 "

Dues are payable at the September meeting in advance of the fiscal year which runs from October 1 to September 30.

Each member is entitled to receive one copy of Lifelines, the Society's quarterly publication which is issued in January, April, July, and October and the Society's Newsletter which is issued monthly.

MEETINGS

The Society meets monthly on the fourth Monday of the month at 7 p.m. in the Smithson-Ruddy room of the Livingston County Memorial Library, 450 Locust St., in Chillicothe. The Annual Meeting is held in September with election of officers.

MINUTES OF THE SPRINGHILL CIRCUIT
(MISSOURI CONFERENCE)
OF THE METHODIST EPISCOPAL CHURCH SOUTH
(PART 2)

Second Quarter

The Second quarterly Conference of the Spring Hill circuit of the Chillicothe District, Missouri Annual Conference was held at Mount Pleasant Jan. 20th 1872.

Conference opened with religious services by P. E. ((Presiding Elder))*

The "Roll" being called the following members were found present: viz:

D. Penny,
Benjamin S. Ashby (L. P.) Geo. W. Wingo (trustee), Jno. L. Leeper
(trustee), James B. Francis (C. L.) Ed. Smith (Stew.) H. Smith
(Supt. S.S.) John Smith, (---)((sic)) Lewis M. Faulkner (Steward)
T. Brooks (C. L.)

Thomas Brooks was elected Secretary.

1st Ques. Are there any appeals?

Ans. None.

2nd Ques. Are there complaints?

Ans. None

3rd Ques. Is there a written report of the number and State of Sunday Schools and of the Pastoral instruction of children?

Ans. by Bro. Penny as follows viz:

"We have no Sabbath Schools in operation at present. This is cause of regret.

We hope our brethren will be ready to cooperate with their Pastor as early in the Spring as practicable.

"We suggest the Quarterly Conference will appoint their Superintendents for the respective Schools and engage in the work with that earnestness its importance demands.

"In no department of the church is a fairer field for usefulness. If the results are not immediate we must ~~not~~ ((sic)) sow in hope.-- Every reflecting mind knows the strength of early habits.

Let us not be weary in this good work."

Jan. 20, 1872.

D. Penny, Pastor

4th Ques. Are there any Applications

1st For License to Preach or to exhort?

Ans. None

2nd For recommendation to be received into the travelling connection ((?))

Ans. None

3rd of Local Preachers for Deacon's or Elder's orders? Ans. None.

5th Ques. Are there any applications for the renewal of license?

Ans. None.

*Additional information not included in the original is enclosed in double parenthesis. (())

6th Ques. What is doing for the cause of Missions?

Ans. Bro. Penny reported \$4.75 received.

7th Ques. What is the general state of the church? Answer--

"We have had

4 accessions during the past Quarter. Emily Minnick, Cleeta Knapp, Henry Gibson and Cynthia Gibson.

One dismissed by letter.--Chas. Bonham.

One death, Margaret Brooks died in great peace. "Her last words were "Lord Jesus! Come and receive me!"

Owing to the unpleasant State of the weather our congregations have not been ~~as~~ ((sic)) so large as ~~last~~ ((sic)) the previous Quarter.

But, we have visited a number of families; and intend to visit all, this winter, if possible.

We believe the church is prospering in Spiritual things--we have Some Seasons of refreshing from on high.

Prayer meetings are kept up at Some places and we are looking to God ~~for~~ ((sic)) for his blessing on our labors.

Jan. 20th 1872

D. Penny, Pastor

8th Ques. What amount has been raised the past Quarter for the Support of the Ministry and how has it been applied?

CLASSES	for the year. Apportionment-	on the Quarter. Am't. Due-	on the Quarter. Am't Paid-	on the Quarter. Deficiency-
Spring Hill	\$100 00	\$25 00	\$10 75	\$14 25
Brown's. House	79 00	19 75	5 00	14 75
Harpers. House	63 00	15 75	6 00	9 75
Ware S. House	45 00	13 75	7 00	6 75
Harmony Church	84 00	21 00	13 50	7 50
Prethrow S. H.	110 00	75 50	17 75	9 75
Blackburn S. H.	40 00	10 00	15 00	5 00
Mt. Pleasant, C.	75 00	18 75	33 90	15 15
Public collection ---			3 90	
		Total ---	\$112 90	

Paid D. Penny Pastor

\$97.40

" W. W. Jones P. E.

15.50

\$112.90

9th Question, what amounts have been raised for other ~~purposes~~ ((sic)) enterprises of the church?

Ans. For church repairing--\$35.50.

10th Question.--Is there any miscellaneous business?

Ans. There is.

Whereupon the following brethren were confirmed as Superintendents of Sabbath Schools. viz:

Spring Hill, Geo. W. Wingo
 E----- W. B. Johnson
 Prethrow's E. M. Ware
 Brown S. H. C. Alnut
 Blackburn S. H. A. T. Lewis;
 also, Bro. Jno. L. Leeper was elected Trustee of Spring Hill
 church, vice H. T. Leeper, removed from circuit.

11th Question.--

Where shall the next Quarterly Conference be held?

Ans.--At Harmony Church, April 20th 1872.

Conference adjourned with benediction by P. E.

W. W. Jones, P. E.

Thomas Brooks, Sec'y

((To be continued))
 ((Transcribed and typed by Nancy Hoyt))

ILLUSTRATION

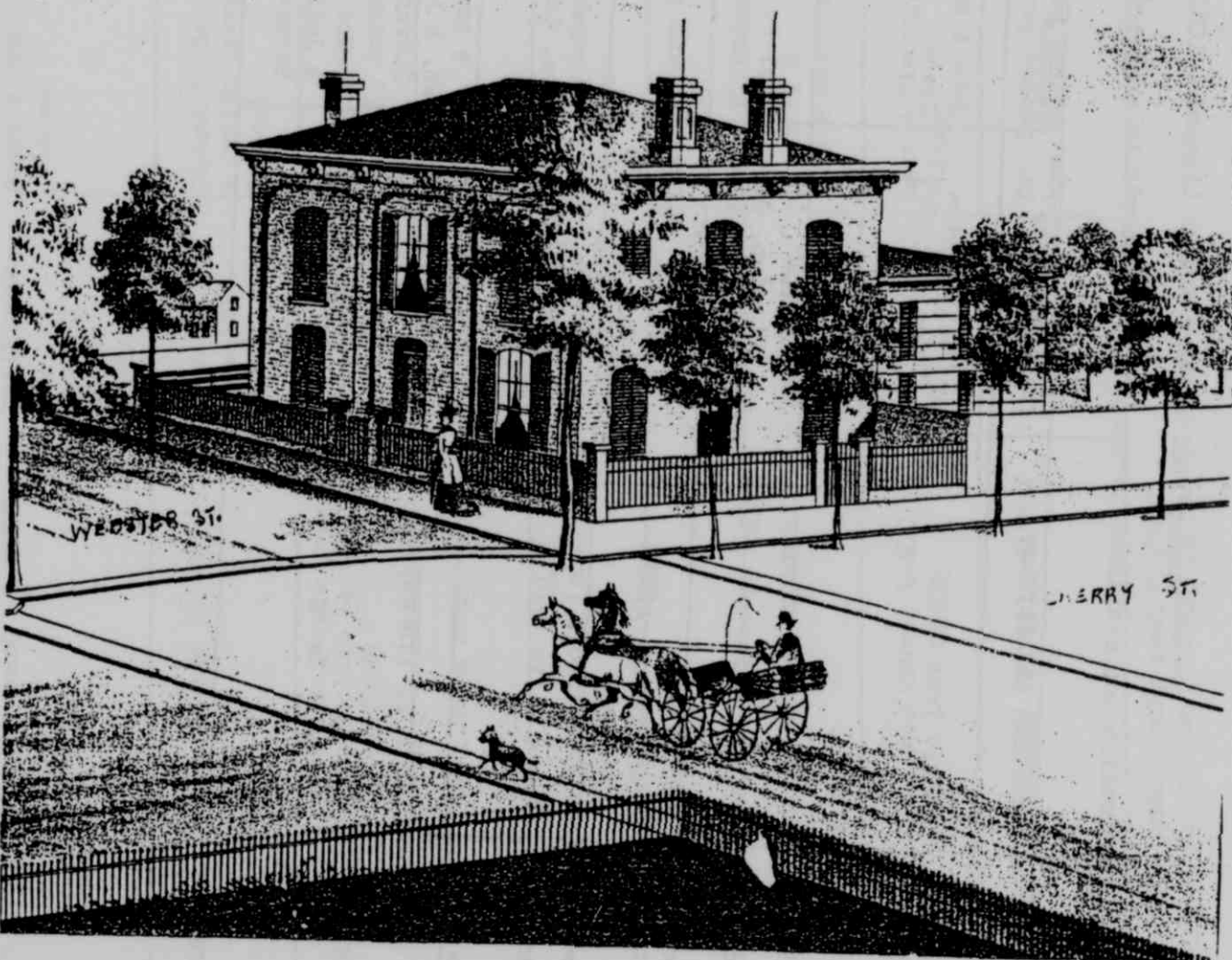

An artist's rendering of the Chillicothe City Jail, taken from the 1878 Livingston County Atlas. The site is now occupied by the recently completed Livingston County sheriff's offices and jail.

BAPTISMS AND CONFIRMATIONS
OF GRACE EPISCOPAL CHURCH, CHILLICOTHE
1874-1877

Transcribed by Mary Hunter Linneman, LCGS

Additional information not contained in the original records is enclosed in double parentheses (()).

Day/Date	Place	Christian and Surname	Place/Date of Birth	Parents	Sponsors or Witnesses	Signature of Clergyman
Feb. 21, 1874	Private	Geneviv True COMBS	Chillicothe Oct. 2, 1873	John & Helen Combs	Dr. R. Barney Barney John & Helen Combs & Emily R. Chambers	F. W. Adams
April 26, 1874	Grace Ch.	Florence Elizabeth ASPER	adult Chandon, Ohio Nov. 27, 1824	Joel F. & Elizabeth Asper	Mrs. Asper & Levi Lingo	"
April 15, 1873	"	Sarah Frances ASPER	adult Warren, Ohio Jan. 31, 1829	"	"	"
April 26, 1874	Grace Ch.	Minnie Olive GASTER	child New Orleans, La. June 8, 1867	adopted by Wm. Gaster	Mrs. John Combs & Mrs. R. Barney	"
"	"	Judith T. VINCENT	adult Goldsborough, Maine 1835	Wm. & Annie Stevens	Mrs. R. Barney & Mrs. Wm. Leach	"
"	"	Frederick Savage VINCENT	Rosendale, Miss. 1859	Edward T. Savage & Judith Vincent Savage	Dr. Barney, Mrs. Leach & Lulu Stevens	"

"	"	Georgia Annah VINCENT	Chillicothe, Mo. April 23, 1871 (infant)	Henry & Judith Vincent	Mrs. Leach & Lulu Stevens	"
"	Private	Frank Savage VINCENT	Brandon, Wis. 1857 (adult)	Edmund T. Savage & Judith Savage Vincent	Mrs. Leach &	"
March 28, 1875	Public	Alice Cecilia Lester REYNARD	Chillicothe Dec. 12, 1874 (infant)	Joshua P. & Sarah I. Reynard	Mary B. Adams Mary Van	"
"	"	Floyd James ROSS	Chillicothe Feb. 21, 1875 (infant)	James R. & Emma C. Ross	Joshua Reynard & Sarah Larribee	"
"	"	Martha Francis (sic) LARRIBEE	Chillicothe *Dec. 5, 1875	Chas. E. & Sarah Larribee	Joshua Reynard & Mary Harker	"
"	"	Ethlinda VAN	Chillicothe Sept. 7, 1874	Chas. & Mary Van	Emily Chambers & Mrs. Harker	"
April 6, 1875	Private	Randal Curtis STEVENS**	Chillicothe 1874 (infant)	Byron N. & Addie Stevens	Emily R. Chambers & Mary Adams	"
Oct. 10, 1875	"	Hurkimer Towner LINGO	Chillicothe 1875	Levi & Timorah (sic) Lingo	Mr. & Mrs. Lingo	"
March 26 1876 Sunday	Church	Mortimer Delville BARNEY	infant	Dr. Reuben Barney Mrs. Martha Barney	Parents	J. H. Waterman

*This date should undoubtedly read "1874."

**This name is also written STEPHENS in other church records.

Day/Date	Place	Christian and Surname	Place/Date of Birth	Parents	Sponsors or Witnesses	Signature of Clergyman
April 9, 1876 Sunday	Church	Wm. Summer MCDOWELL	age 16 yrs.		Dr. Reuben Barney Mrs. Barney Mrs. Jennie S. McDowell	J. H. Waterman
"	"	Kate Starr MCDOWELL	age 14 yrs.		"	"
"	"	Agnes Dunlap MCDOWELL	age 13 yrs.		"	"
"	"	Susie Frank MCDOWELL	age 8 yrs.		"	"
"	"	Ebba Raymond CHAMBERS	age 11 yrs.		"	"
April 30, 1876 Sunday	"	Yula Lee MCFARLAND	child		Father & Mrs. Harker	"
May 8, 1876 Monday	"	Lloyd Hawley MCKEE	infant	Mr. Edwin McKee	Parents & Mr. Benj. Smith	"
"	"	Frances Mary MCVEY	child		Mr. Edwin McKee Mrs. Edwin " Mr. Benj. Smith	"
"	"	Nellie Hawley MCVEY	"		"	"

May 9, ((1876)) Tuesday	Private	Mrs. Addie Cradilla STEPHENS	Pennsylvania		Mrs. Mary Harker Mrs. Dr. Barney Dr. Reuben "	"
"	"	Kate SHERMAN (adult)			John Cobb Mrs. Mary Harker	"
"	"	Lou SHERMAN (adult)			"	"
Nov. 30, 1877		Grace Barney MCDOWELL	(infant)			"
Jan. 28, 1877	Private	Addie Agnes HOFF	(infant)	Mrs. Alice Hoff	Mr. Frank Ray Mrs. " Mrs. Dr. Barney	"
Friday March 16, 1877	Church	Mrs. Sarah Jane LEPER ((sic))	(adult)		Mr. Benj. Smith Mrs. Benj. Smith	"
"	"	Dora Elizabeth LEPER	(child)		Dr. R. Barney Mrs. Taylor Miss Florence Asper	"
"	"	Maud LEPER	(child)		"	"
"	"	Kathrina DRAKE	(infant)		Dr. R. Barney Mrs. Bruce Drake Mrs. Cal. Asper	

Day/Date	Place	Christian and Surname	Place/Date of Birth	Parents	Sponsors or Witnesses	Signature of Clergyman
Feb. 21, 1877	Church	Byron Berline STEPHENS	(infant)	Dr. Byron Stephens Mrs. Addie C. Stephens	Dr. R. Barney Mrs. Mary Harker	J. H. Water- man
"	"	Mattie Cheatum MUSSER	(child)		"	"
Sunday April 15, 1877	"	Mrs. Jno. L. SHOOK			Mr. Blythe	"

(To be continued)

CONFIRMED
AT GRACE CHURCH,
CHILLICOTHE
1874-1877

Day/Date	No.	Names	Age	Baptism	Bishop and Clergy
April 27, 1874	30	Mrs. Emily R. Chambers	adult	Episcopal	F. W. Adams
"	31	Mrs. Eliza J. McDowell	"	Congregational	"
"	32	" Fannie W. Langdon	"	Episcopal	"
"	33	" Mary B. Adams	"	Congregational	"
"	34	" Jane Cassidy	"	Rom. Catholic	"
"	35	" Irene E. Button	"	Baptist	"
"	36	"	"	"	"
"	37	" Sarah E. Larribee	"	Methodist	Rt. Rev. C. F. Robertson
"					Rev. F. W. Adams
"	38	Miss Florence E. Asper	"	Episcopal	"
"	39	" Aliine E. Blythe	"	Episcopal	"
"	40	" Alice E. Starr	"	Ger. Reformed	"
"	41	" Ellen T. Cassidy	"	Rom. Catholic	"
"	42	Mr. Henry W. Vincent	"	"	"
"	43	" Frank Savage Vincent	youth	Private	"
"	44	" Herbert Stevens	"	Episcopal	"
"	45	" Frederick Savage Vincent	youth	Episcopal	"
"	46	Mrs. Frank Asper	adults	Episcopal	"
"	47	" E. McKee	"	"	"
1876					
May 10th	48	Dr. Byron R. Stephens		Episcopal	Bishop C. F. Robertson
"	49	Mr. Wm. Stephens		"	"
"	50	Mrs. Adda Cradilla Stephens		"	"
"	51	Wm. S. McDowell		"	Rector
"	52	Kate Starr McDowell		"	J. H. Waterman
"	53	Maria E. McFarlane		"	"
"	54	Kate Sherman		"	"
"	55	Lou Sherman		"	"
Tuesday		Mrs. Mattie Leper ((sic))			Rt. Rev. C. F. Robertson
May 1st					"
1877		Mrs. Jno. L. Shook			J. H. Waterman

(To be continued)

ILLUSTRATION



An artist's drawing of the first Livingston County office building, erected in 1870. A two-story red brick edifice, it was constructed on lot 1, block 30, of the original town of Chillicothe for an approximate cost of \$8,000. The building is still standing today at the corner of Webster and Cherry Streets, currently serving as an apartment building. This illustration is taken from the 1878 Livingston County Atlas.

MARRIAGES AND
OBITUARIES FROM
THE CHRISTIAN PIONEER

The Christian Pioneer, a religious newspaper, was published in Chillicothe by David T. Wright, an elder in the Christian Church. The newspaper, dedicated to uplifting its readers by addressing various religious, political and social issues of the day, was only published for a short time between 1864-1870. The following marriages and obituaries were extracted from microfilmed originals at the Livingston County Memorial Library, which cover the years 1869-70.

Married

By the Rev. John D. Vincil, Wednesday evening, April 14th, 1869, at the residence of the bride's father, Chillicothe, Mo. A.M. DOCKERY, M. D., and MISS MOLLIE E. BIRD, daughter of G. BIRD.

--April 22, 1869 issue

May 13th, 1869, by Elder J. M. Henry, of Chillicothe, at the residence of the bride's father Livingston County, Missouri. JOSUA F. HICKLIN, Esq., of Gallatin and Miss FANNIE STEVENS.

--June 3, 1869 issue

On the 9th of June 1869, at the residence of Mr. John Harper, by Jacob Hugely, Mr. P. H. WALTON, of Kansas City, Mo., to Miss MARY SULLIVAN, of Weston, Platte County, Mo.

--June 17, 1869 issue

By Rev. W. E. Dockery, Chillicothe, Mo., Tuesday evening, July 9, 1869, at the residence of the bride's father, T. K. Conn, A. F. LITTLE, M. D., and Miss LIZZIE CONN, all of Chillicothe, Missouri.

--July 8, 1869 issue

Obituaries

April 8, 1869

MILLER

"Died of typhoid and pneumonia fever, at the res. of his father in Chillicothe, Mo., on Lord's Day morning the 21st of March, 1869 after a painfull illness of three months, James Y. Miller aged 20 years, 6 months and 17 days.

"The deceased was the son of W. B. and Margaret J. Miller, and in his youth confessed the savior and identified himself with his church prior to his coming to this city. He endured his sufferings with great patience and resignation and now sleeps beside his brother

in the new cemetery ((sic)) of Chillicothe. The corpse of his brother having been removed from the old cemetery((sic)) and placed in a new grave by the side of his brother's on the same day in the new. Bro. and Sister Miller have indeed been the subjects of deep and sore afflictions in their family. Long, long has the ruthless monster death lingered in this christian family and at last has taken from them their dear son. We tender them our sincere sympathies and pray the Lord to comfort them, and restore them to health and lift them from their deep sorrow in this painful bereavement of their dutiful and affectionate son.

D.T.W."

May 6, 1869

DEATH OF REV. JOHN C. FLOWERS

"On the 29, of April we attended the funeral of the Rev. J. C. Flowers of this city who died on the 27 of the month after a short and very painful illness. He had but recently entered upon his labor as pastor of the M. E. Church. We learned from Mr. Green who preached the funeral sermon, and was his personal friend, that Mr. Flowers was born August the 6, 1821, in Harrison Co., West Virginia.

"While we sympathized fully with the remarks of the speaker, touching the solicitude expressed by the cleproperity ((sic)) of the M. E. Church, we could but regret that so noble emotions were not lifted up beyond a sect to the Church of God, and above the Methodism to the Gospel of Christ, as it was in the beginning. We are thankful to God however for the good that is done in the name of Methodism, and fondly hope for the day when all earnest and true hearts will be one in spirit, hope and labor. The deceased has ceased from toil and anxiety. The Lord will reward him according to his works. May He bless the sorrowing family and friends.

H."

"Chillicothe, Mo.

May 1, 1869"

August 5, 1869

DAVIS

"DIED. In Chillicothe, Mo., August the 2d 1869, LIZZIE LANE, of scarlet fever, daughter of Baalis and Sarah F. Davis, aged four and a half years. The parents need not sorrow as those who have no hope, for Jesus said of such little ones, 'theirs is the kingdom of heaven.' 'Friends also sympathize with the bereaved parents in their affliction. Another tie endears them to the heavenly world. Another cord that bind them to earth and time is severed.

'Go to thy rest, fair child!

Go to thy dreamless bed.

While yet so gentle undefiled,

With blessings on thy head.

Fresh roses in thy hand,
Buds on thy pillow laid,
Haste from this dark and fearful land
Where flowers so quickly fade.

Before thy heart had learned
In waywardness to stray;
Before thy feet had ever turned
The dark and downward way;

Ere sin had seared the breast,
Or sorrow woke a tear,
Rise to thy throne of changeless rest,
In yon celestial sphere!'

J. M. H."

(To be continued)

HEARNE FAMILY MARRIAGES AND DEATHS

The marriages and deaths that follow were extracted from Marriages from the Western Citizen, Paris, Bourbon County, Kentucky, 1826-1866, by Elizabeth T. Clough, published in the National Genealogical Society Quarterly. The newspaper Western Citizen was first published in 1808 by John A. Grimes and in 1809 it was purchased by Joel R. Lyle who published the newspaper until succeeded by his son William C. Lyle in 1829. Genealogical data abstracted from marriage notices covers a wide geographical area and was found in issues of the following years: 1826, 1828, 1830, 1831, 1834, 1836, 1838, 1839, 1848-1851, 1853, 1864-66. Issues of the paper may be seen at the Mary I. King Library at the University of Kentucky, Lexington, at Transylvania University Library, Lexington, and at the Filson Club, Louisville.

The date in parentheses after each entry is the newspaper date, not the date of the event, and all locations are in Kentucky, unless otherwise noted.

Hearne, Frank P., of St. Louis, Mo., formerly of Bourbon Co., m. Kate F. Hiatt, of Woodford Co. (14 June 1850)

Hearne, Frank P., late of Ky., m. Miss Sallie Cowgill of Chillicothe, Mo. (15 Sept. 1865)

Hearne, James W., of Chillicothe, Mo., m. Addie Morse, of Bath, Me., in Fayette Co., 2 Aug. (10 Aug.)

Hearne, James W., of Chillicothe, Mo., m. Miss Edie Bristoe, of Xenia, Ohio 2 Oct. (14 Nov. 1862)

Hearne, Addie, wife of James W. Hearne of Fayette Co., d. at Chillicothe, Mo., 8th inst. (17 May 1861)

Hearne, Cannon, age 49 (17 May 1839)

Hearne, Mary, d. at Chillicothe, Mo., wife of Franklin P. Hearne, late of Kentucky (14 Oct. 1864)

EARLY HISTORY OF MT. OLIVE METHODIST CHURCH

Services were first held in Walker's schoolhouse, southwest of the present site of Mt. Olive Methodist Church in Sampsel Township. The class, which in early times were religious services, was organized in 1865 by Joseph Delvin and, when well enough organized, it was admitted and transferred to the Springhill Circuit of the Methodist Church by the Missouri Annual Conference held in Richmond, Mo., in 1865.

Early history of Livingston County states the first Methodist religious services in that part of the county were held at the home of Isham Ware. There in the Springhill circuit, with the parsonage in Springhill until early in this century, did the congregation continue to meet. In 1871, the meeting place was changed to the Brown school, which was northeast of the present church.

From John Redmond Dryden's records come the specifications for building a new church:

"December 1875, This is to certify that we the undersigned citizens promise to pay the following amounts, at the time specified to the Leeper class--Mt. Olive--Jamesport Circuit, Missouri Conference, Methodist Episcopal Church South, The same to be used in erecting a church for public worship, to be situated on the land of W. J. Gibbens, said church to be built near the N. line and on the first ridge N. of the corner of the N. E. of the N. E. of section 25, township 58, range 25, Livingston County, Missouri. Provided said W. J. Gibbens binds himself to give said church (M. E. C. S.) a 'Warrenty Deed' to one or more acres of land situated as above described, as soon as said building is weatherboard covered and furnished with windows and doors. Church is to be 30 x 40 feet and to be known as the Mt. Olive Church."

The list of subscribers gave mention whether payment would be cash, lumber, nails, rocks, trees, labor or team. One notation had one day of work with two yoke of cattle. The deed was recorded July 8, 1876.

The charter members include the family names of Beal, Brown, Brieze, Gibbens, Dryden, Dunn, Hale, Williams, Gann, Allnutt, McWilliams, Simmons, Walker, Elrich, Frazier, Munsy, Wilson, Robinson, Dawkins, Sanson, Mathis, Cooper, Rider, England and Boyle.

(Continued on page 20)

LIVINGSTON COUNTY REGISTER OF DEATHS

Transcribed by Carolyn Cook Leffler, LCGS

(Part 2)

Date of Death	Name/Sex/Color	Age/ Occupation	Resident for	Marital Status	Where Born/ Nationality	Place of Burial
13 Jan. 1884	Snook, Fannie Female, white	7 mo. 16 da.	2/3 yr.	S.	New York	D.: Chillicothe, Mo. Bur.: New York
8 Feb. 1884	Omstead, Noble Male, white	76 yrs. 0 mo. 28 da. Laborer	6½ yrs.	S.	Chillicothe, Mo.	Chillicothe Cem.
10 Jan. 1884	Bancroft, Elva Female, white	3 yr. 0 mo. 0 da.	3 yrs.	S.	Rich Hill Twp.	"
28 Dec. 1883	Coons, Addie Female, white	19 yr. 3 mo.	13 yrs.	S.	Illinois	D.: Medicine Twp. Bur.: Wallace Cem.
12 Nov. 1883	Teny, Joseph Bibb Male, white	77 yrs. 6 mo. Invalid for yrs.		M.	Virginia	Chillicothe Cem.
7 Dec. 1883	Atwell, John Male, white	4 yr. 0 mo. 0 da.	4 yr.		Louisiana, Pike Co., Mo.	"
16 July 1883	Graham, Mrs. Female, white	housekeeper		M.		D.: Rich Hill Twp.
20 Jan. 1884	Higgins, Mary Female, white	housekeeper 76 yr. 9 mo. 27 da.	15 yr.	Widow	Virginia	D.: Chillicothe Jones Cem.
18 Jan. 1884	McKinsy, John Male, white	73 yr. Farmer		M.	Scotland	Chillicothe Catholic Cem.

Date of Death	Name/Sex/Color	Age/ Occupation	Resident for	Marital Status	Where Born/ Nationality	Place of Burial
8 Nov. 1883	Bird, Almarinda Female, white	Farmer's wife				D.: Rich Hill Twp. Jones Cem.
26 Sept. 1883	Bancroft, Miss Female, white	Farmer's daughter	during life		Missouri	D.: Rich Hill Twp.
Reported 6 Jan. 1884	Graham, Rebecca Female, white	84 yrs.	38 yr.	Widow	Unknown	Antioch Church Cem. Burial: 7 Jan. 1884
16 Jan. 1884	Bancroft, Henry Male, white	5 yr. 4 mo.	always	S.	Rich Hill Twp.	D.: Rich Hill Twp. Unknown
5 Feb. 1884	Hesenflow, Gilbert Male, white	1 yr. 6 mo.	1½ yr.		Farmersville	D.: Farmers- ville Ward Grave
2 Feb. 1884	Rambo, Thomas J. Male	35 yr. 7 mo. Farmer		M.	Whellen Co., Ind.	Avalon Cem.
21 Jan. 1884	Martin, Cobb Henry Male, white	21 yr. 0 mo. 6 da. Farmer	18 yr.	S.	Ackans Co., Ill.	Chillicothe Cem.
13 Feb. 1884	Kerr, Julia E. Female, white	37 yr. 4 mo. Housekeeper	27 yr.	M.	Illinois	Utica Cem.
15 Jan. 1884	Gibson, Jas. H. Male, white	29 yr. 8 mo. 27 da. Farmer	To date	M.	Missouri	D.: Medicine Twp. Parson Creek Cem.

(To be continued)

QUERIES

Each member of the Livingston County Genealogical Society is entitled to publish one query of 50 words or less, a word being five or more letters. Queries MUST be submitted on 3 x 5 cards, typed or neatly printed, and must include the member's name and address. Members may not submit another query until the first has been published. Queries may be submitted to Mary Hunter Linneman, publications editor, at any time up to 30 days prior to the next quarterly publication date. Deadlines: for January issue, Dec. 31; for April issue, March 31; for July issue, June 30; and for Oct. issue, Sept. 30.

CAMPBELL
CLARK

Looking for information on Thomas K. CAMPBELL, b. 25 Nov. 1822 (Va.?) and wife, Mary CLARK, b. 11 Sept. 1827 Va. (Henry Co.?). They lived in Sampsel Twp., Livingston Co., Mo., in 1900. His parents may have been from Mass. & Maine, hers from Va. Their ch.: John Henry, James Robert, Caroline C., Benjamin J., Thomas and poss. others.

Nancy C. Hoyt, Route 2, Box 65, Chillicothe, MO. 64601

LAWSON
VAUGHN
HUGHES

Looking for the parents and siblings of Isham L. LAWSON, b. 15 Aug. 1814 Virginia, d. 19 July 1897; married 19 May 1838 in Patrick County, Virginia, to Charlotte VAUGHN HUGHES (widow of Blackmore Hughes, Jr.); she born 1 May 1805, D. 27 March 1890. They lived in Meadow of Dan area of Patrick Co.

Florence L. Rager, 427 Polk St., Chillicothe, MO. 64601

LAWSON
SHELOR
DEHART

Looking for death dates and burial place of James S. LAWSON, b. 9 May 1844, in Patrick Co., Va.; married 8 Feb. 1866 to Mahala SHELOR DEHART (widow of Jonathan Dehart), she born 1839--need date. 1890 Census shows them living Floyd Co., Va., Burkes Fork District.

Florence L. Rager, 427 Polk St., Chillicothe, MO. 64601

MOBERLY
HENDERSON
WILSON
BIRD
SATTERSON
BEVELL
BOWMAN
BAIN
STULL

Wish to correspond with any descendents of Mary MOBERLY WILSON BIRD or of DRURY MOBERLY. Mary's children were (by BIRD): John, m. 3 times, died in Livingston County 1909; Jane, m. Amos SATTERSON; Margaret, m. BEVELL (lived in Colorado at the time of Mary's death; Mary, m. BOWMAN; Martha, m. BAIN; Samuel, m. Tillie STULL, d. 1877 in Iowa. Will answer all correspondence.

Gladys Carlson, 8604 Belle Meadow Pl., Pensacola, FL 32514-5956

HUNTER
BERKSHIRE
BARTON
GOODIN
POWDERLY

Searching for pars and sibs of Richard M. HUNTER, b. Aug. 1857 Ind. (where?), and his wife, Sarah E. BERKSHIRE, b. July 1862 Ind. (where?). Need date and place of marriage--was this second marriage for Richard? Their children were: Mabel R., b. Aug. 1880 or 1886 (census information gives both), m. John Y.

GOODIN, b. 1880 Ky.; Walter B. (Barton?), b. July 1889 St. Louis, m. ?; Harold W. (William?), b. Sept. 1892 St. Louis, m. 3 April 1916 in Belleville, Ill., to Neva J. POWDERLY; Evert (Everett) Barton, b. Sept. 1896 St. Louis, m. ?; and Edna Dorothea (Dorothy), b. Nov. 1899 St. Louis, unm. Was BARTON name from Richard's or Sarah's maternal relations? Will exchange information. Mary Hunter Linneman, 410 Dickinson St., Chillicothe, MO. 64601

MATTHEWS
VAUGHN
COMBS
SWANN
BEATTY
ANGLEN
KINKAID
SWINDLER
MOUNT

Need information on Martin MATTHEWS and Janeta VAUGHN MATTHEWS, Livingston Co., Mo.; Robert and Elizabeth (COMBS) SWANN, Tenn.; James BEATTY, Shelby Co., Ky. Will exchange information on ANGLEN, KINKAID, SWINDLER, MOUNT families in Ill., Ky., Ks., Mo., and Ark. Jean Swann, Rt. 1 Carrico Drive, Lone Jack, MO. 64070

MT. OLIVE (Continued from page 16)

According to old records, the following were Presiding Elders: Rev. Willis E. Dockery, 1867-1869; Rev. William Penn, 1870; Rev. W. W. Jones, 1871; Rev. S. W. Allerberry, 1874; and Rev. William Wood, 1878. Early trustees were James L. Allnutt, David N. Dryden, John M. Wilson, John R. Brown and David B. Steninger.

Former pastors included Rev. S. W. Cope from 1867-69, Rev. G. Y. Beakely from 1870-73, Rev. J. A. Hyder from 1875-5, Rev. J. W. Perry from 1876-7, Rev. A. L. Gribble from 1878-9, Rev. Willis E. Dockery from 1880-85, Rev. Fox from 1886-7, Rev. Kindred from 1888-9, Rev. Shackelford from 1890-1, Rev. Rice from 1892-5, Rev. Whitworth from 1896-8, and Rev. Campbell from 1899-1900.

In 1892, members began making plans to buy land for Mt. Olive Cemetery. They again pledged what each member would give for the purchase of two acres of ground from J. R. Brown. The land cost \$104; recording the deed cost 85 cents; and \$8.50 was paid to J. Y. Powell for surveying. The committee had the plot made and the fencing done.

In 1901, the church caught fire from the flue after services and was completely destroyed. While the church was being rebuilt, meetings were again held in the Brown schoolhouse. The new church was dedicated in 1904.

--Information for this article was taken from the Centennial Booklet of Mt. Olive Church

LIFELINES

Livingston County (Mo.) Genealogical Society

Quarterly

Volume 1, Number 3

July 1987

CONTENTS

Minutes of the Spring Hill Circuit (Missouri Conference) of the Methodist Episcopal Church South (Part 3)...Nancy Hoyt	1
1878 Map of Grand River Township, Livingston County, Missouri: Part One...Nancy Shy	3
Illustration: Amos Walker Bible page	4
Amos Walker Bible Record	5
Baptisms and Confirmations of Grace Episcopal Church, Chillicothe, 1878...Mary Hunter Linneman	6
The Springhill Cemetery	11
Queries	15
A Note to Our Membership	17
Ancestor Chart	19

Materials contained herein are the exclusive property of the Livingston County (Mo.) Genealogical Society and as such may not be reproduced or copied in any form or by any means--graphic, electronic, or mechanical including photocopying, recording, taping, or information and retrieval systems--without written permission of the publisher.

MINUTES OF THE SPRING HILL CIRCUIT
(MISSOURI CONFERENCE)
OF THE METHODIST EPISCOPAL CHURCH SOUTH
(PART 3)

Third Quarter

The 3rd Quarterly Conference of the Spring Hill circuit of the Chillicothe District, Missouri Annual Conference was held at Harmony Church, April 20th 1872.

Conference opened with religious services by P. E. ((Presiding Elder))*

The roll being called the following members were present:
D. Penny, P.C., B.S. Ashby, Wm. Lewis, E.H. Smith, L. Faulkner, A. Ramsey, W.B. Johnson, Thomas Brooks, and J. Oxford.

Thomas Brooks was elected Secretary.

Question 1st. Are there any appeals?

Ans. None.

2d Ques. Are there any complaints?

Ans. None.

3rd Question, Is there a written report of the number and state of Sunday Schools, and of the pastoral instruction of children?

Answer by D. Penny P. E. as follows:

"During the winter we have had none in operation; but, expect to reorganize as soon as the weather is good.

We feel the importance of instructing the children and have attended to that duty as far as circumstances would permit in the families we have visited."

D. Penny, Pastor

April 20th 1872

4th Question, Are there any applications

1st For License to preach or Exhort

2nd For recommendation to be admitted into the travelling connection

3rd Of Local preachers for Deacon's or Elder's Orders

Ans. E.H. Smith was licensed to Exhort. (no other applications.)

5th Question, Are there any application for the renewal of License?

Ans. none

6th Question, What is doing for the cause of Missions?

Ans. \$5.25 collected by D. Penny P. C.

*Additional information not included in the original is enclosed in double parenthesis. (())

7th Question, What is the general state of the church?

Ans. By Bro. Penny as follows:

"During the last quarter we have had five accessions to the church. Dismissed 2 by letter. None expelled. Baptized 1-- Henry Gibbons. One death--Sister Mary Williams, died in peace.

We have attended all our appointments during the past Quarter. The congregations are good. I think the prospects better than some months ago.

I believe our membership is growing in Grace.

We have visited as many families as we could.

We have collected Five Dollars and Twenty Five Cents for Domestic Missions. Also, Three Dollars for the Bishop's fund.

Respectfully submitted

April 20th 1872

D. Penny Pastor

8th Question, What amount has been raised the past Quarter for the support of the Ministry, and how has it been applied?

Ans.

CLASSES	for the year. Apportionment	on the quarter Amount Due	on the quarter Amount Paid	on the quarter Deficiency
Spring Hill	\$100 00	\$25 00	\$3 00	\$22 00
Brown S. House	79 00	19 75	0 00	19 75
Harper S. H.	63 00	15 75	7 75	8 00
Ware S. H.	45 00	13 75	3 00	10 75
Harmony Church	84 00	21 00	14 00	7 00
Prethrow's S.H.	110 00	27 50	24 20	3 30
Blackburn S.H.	40 00	10 00	7 75	2 25
Mt. Pleasant	75 00	18 75	15 00	3 75
		Public col.	9 00	
		Total	\$83 70	
Paid D. Penny P. C.			\$71.70	
" W.W. Jones P.E.			12.00	
				\$83.70

9th Question, What amounts have been raised for other enterprises of the church?

Answer--nothing.

10th Question, Is there any miscellaneous business?

Answer: Bro. Broyles resigned his Stewardship; whereupon, Bro. John Oxford was elected to fill vacancy.

Further, Wm Lewis and T. Brooks were elected delegates to the District Conference.

H. Brown and A. Ramsey reserves.

11th Question, Where shall the next Quarterly Conference be held?

Ans. At or near Prethrow School house July 6 and 7.

Conference adjourned with benediction by P.E.

W.W. Jones P.E.

Thomas Brooks, Seretary ((sic.))

MISSOURI: Part One

Arnold, H	Herriford, W
Ballew, H W	Hill, E J
Barr, H	Jones, D & H
Beach	King
Bedell, A	Knotts, Eliza
Bedell, J S	Leaton, W
Bowden, F S	Lester, M
Branham, J C	Lewis, H V
Branham, W C	Littleton, W
Burgess	Lombard, B
Burgy, S	McIrvin, J
Cameron, J F	McMillen, H R
Carpenter, J	McMillen, T S
Collins, G	Missman, C W
Darling, J	Ponting, W
Davis, L S	Rowsey, E J
Deardorff, S W	Saunders, D G
Deland, S B	Silvey, J W
Dougherty, G B	Silvey, S L
Dougherty, J	Smith, W
Ford	Smith, T
Foreman, A H	Stanley, R
Foreman, S T	Stone, E
Glenn, J	Toppass, J H
Hale, S	Toppass, H W
Hawkins, W	Tract, D
Hayden, B	Turner, B F
Hayden, B B	Warden, J
Hayden, J	Wheeler, H
Herron, J Q	White, R

Herriford, W
Hill, E J
Jones, D & H
King
Knotts, Eliza
Leaton, W
Lester, M
Lewis, H V
Littleton, W
Lombard, B
McIrvin, J
McMillan, H R
McMillen, T S
Missman, C W
Ponting, W
Rowsey, E J
Saunders, D G
Silvey, J W
Silvey, S L
Smith, W
Smith, T
Stanley, R
Stone, E
Toppass, J H
Toppass, H W
Tract, D
Turner, B F
Warden, J
Wheeler, H
White, R



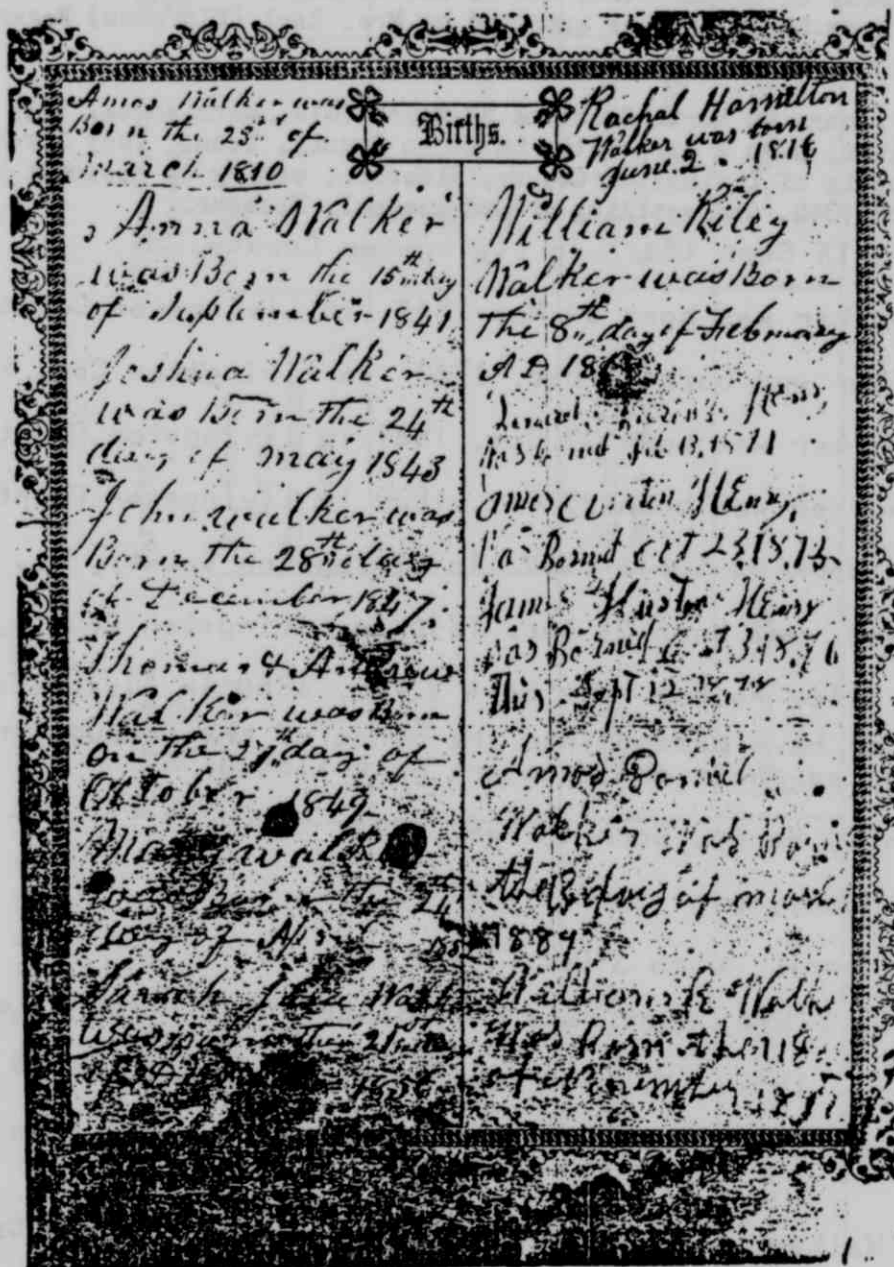

A copy of the original Bible page from the Amos Walker family bible.

AMOS WALKER BIBLE RECORD

This Bible is currently in the possession of Mrs. Dee (Florence Walker) Lawhon, formerly of Chillicothe, who is now living in Richardson, Texas. The information from the Bible was supplied by Mrs. Earl (Florence) Rager of Chillicothe.

"Amos Walker, born in North Carolina 23 March 1810, married ca. 1839 to Rachel Hamilton, born 2 June 1816, in Logan County, Tenn. They lived in Jackson township of Livingston County, Missouri, coming to Missouri before the census of 1840, and settling around Sampsel, Missouri.

Anna born 15 Sept 1841 in Livingston County, Mo.

Joshua Walker was born 24 May 1843 in Livingston County, Mo.

John Walker was born 28 Dec. 1843 in Livingston Co., Mo.

Thomas Walker was born 27 Oct. 1849 in Livingston County, Mo. (twin)

Andrew Walker was born 27 Oct. 1849 in Livingston County, Mo. (twin)

Mary was born 24 April 1852 in Livingston County, Mo.

Sarah Jane was born 21 Dec. 1856 in Livingston County, Mo.

William Riley Walker was born 8 Feb. 1860 in Livingston County, Mo.

This Bible must have passed into the hands of their daughter Mary, who married a _____ Henry, as their children are next listed:

Leonard Loren(?) Henry, born 13 Feb. 1871

Amos Overton Henry, born 23 Oct. 1873

James Huston Henry, born 3 Oct. 1876

It appears the Bible, must have next passed to William Riley Walker, who married 15 Dec. 1887, Minnie Florence Allnutt, d/o Robert Daniel Allnutt and Armilda Katherine Winkler. As the last Children onto this page were their children:

Amos Daniel Walker born 13 March 1889 in Livingston County, Mo.

William Riley Walker II born 11 Nov. 1891 in Livingston County, Mo.

other children of this couple, not listed on this page of the bible were:

Harry Paul Walker, born 17 Sept. 1895 at Sampsel

Leroy Walker, who only lived a little over a week, born 11 Sept 1893

Claude Carl Walker born 10 Sept, 1897 at Sampsel

Autumn Lucille Walker born 16 July 1910 at Sampsel

Edra Earlean Walker born 7 July 1914 at Sampsel

BAPTISMS AND CONFIRMATIONS

OF

GRACE EPISCOPAL CHURCH,

CHILLICOTHE: 1878

By Mary Hunter Linneman, LCGS

Date	Place	Christian and Surname	Place/Date of Birth	Parents	Sponsors or Witnesses	Signature of Clergyman
Sunday Jan. 20, 1878	Church	Hawley Nathan BARNEY	(infant)	Dr. Reuben Barney Mrs. Martha Barney	Parents	J. H. Waterman
"	"	Charles Edward MEAD((E))	(child)		Mrs. Benj. Chambers Mrs. Charles Meade	"
"	Private	Edward Richard WILSON	(infant)	Edward Wilson Maria Wilson	Mrs. Josephine m Taft Mrs. Dr. Barney	"
Feb. 13, 1878 Wednesday	"	Carrie Rhoda SARGENT	Bonnino, Ohio 31 yrs. old		C. W. Sargent	"

1878 Sunday Feb. 24,	Private	Athe Matilda Catharine MILLER	2 years	James P. Miller Margaret A. Miller	Gottlieb Henry Storm Frederika Storm	"
"	"	Mary Ellen Long MILLER	4 years		James Miller Joanna Maria Storm	"
"	"	Emma Jane SCOTT	2 years		Ida Bloom Mr. Bloom	"
"	"	Stephen Elmar SCOTT	9 years		James P. Miller Margaret Miller	"
"	"	James Leonard Thomas MINOR		Joseph L. Minor Isabel Minor	James P. Miller Margaret A. Miller	"
"	Church	James Franklin MINOR			Mary J. Scott Joseph L. Minor	"
"	"	Mrs. Eittie Viola MINOR	adult		Gottlieb H. Storm Frederika Storm	"
"	"	George Washington MINOR	adult		"	"
"	"	William Wesley SCOTT	adult		Leonard South Matilda South	"
"	"	Mrs. Isabel MINOR			James P. Miller Joseph Minor	"

Day/Date	Place	Christian and Surname	Place/Date of Birth	Parents	Sponsors or Witnesses	Signature of Clergyman
1878 Thursday Apr. 18th	Grace Church, Chilllicothe	Green SHERMAN	adult		Harry Page Mrs. Charles Van	J. H. Waterman
1878 Sunday (Easter) Apr. 21st	"	John Gill WATERMAN	Chilllicothe, Mo. 20th Feb. (Wed.) 1878	John Hays Waterman Catherine Shoel Waterman	D. R. Barney Mrs. Geo.	"
"	"	Harry Bodley WATERMAN	"	"	Harry Page Geo. Ray Mrs. Carter Page	"
Monday May 13, 1878	"	Joshua DRAKE			Mrs. Bruce Drake	"
"	"	Charlotte DRAKE			Mrs. Bruce Drake	"
Tuesday May, 14, 1878	Trinity Church, Utica	Emma TISDALE			Mrs. Charles Van	
Wednesday May 15th, 1878	St. John's Church, Cameron	Glenn DRAKE		Joshua Drake Charlotte Drake	Mrs. Glenn Drake Mrs. Jno. Bennett Judge T. E. Turney	"

Sunday June 9th 1878	Grace Church,	Harold Raymond HARKER		Dr. R.	Dr. R. Barney Joshua L. Harker Mrs. Judge McDowell	"
Aug. 8th	Private	Stanley (Parks) FOSTER			Mrs. Dr. Barney Mrs. Parks	
Oct. 5th 1878	"	Rita STEPHENS	City	Wm. Stephens Ida Stephens		"
Dec. 18, 1878	"	Hanne Viola MILLER	aged 5 months	James Miller Margaret Miller	Parents	"
"	"	Margaret Bell SOUTH	aged 18 months	((Leonard South Matilda South))	James Miller Margaret Miller	"
"	"	Ann MINOR	aged 2 months	Joseph L. Minor Isabel Minor	Parents	"

(To be continued)

CONFIRMATIONS

Day/Date	No.	Names	Age	Baptism	Bishop and Clergy
Monday	1	Mary E. Cobb			
May 13th	2	Herbert Kentner			
1878	3	Miriam Hagan			
	4	Green Sherman			
	5	James Page			
	6	George S. Waterman			Rt. Rev. C. F. Robertson
	7	Frank Ray Jr.			
	8	Agness McDowell			
	9	Benj. R. Parks			J. H. Waterman
	10	Sarah J. Parks			
	11	Sarah Leeper			
	12	Tina Page			

A FEW TIPS ON RECORDING TOMBSTONE RECORDS

These tips are condensed from an article by Gertrude W. Lundberg which appeared in Where The Trails Cross, the quarterly of the South Suburban Genealogical and Historical Society, South Holland, Illinois.

1. Wear low-heeled shoes or boots and wear slacks which may be bound off around the ankle after spraying with insect repellant.
2. Do not work alone in a remote and isolated spot.
3. In "snake country," keep your hands away from the base of stones--use a stick to push grass or weeds out of the way. ((Note: It may also be wise to record a cemetery in this kind of country while snakes are hibernating.))
4. Lock your money in your car trunk and pin your keys to the inside of a pocket.
5. Do not touch the fancy marble stones. Old carved marble tombstones may have crystallized with age and the slightest touch will cause a piece to snap off.
6. If the stone is covered with lichen and moss, use a small bristle brush or vegetable brush to clear it, sometimes with the help of plain soap and water. Do not use phosphate detergents--they only encourage rapid regrowth of moss and lichen.
7. Carry (in your car) a large inflexible knife for cutting away the overgrowth of grass and soil on flat stones. Also carry along a stiff rod or pole to poke at the ground where your suspect a buried stone may have sunk.
8. If the stone is illegible, try splashing the stone with clear water, rubbing lightly with light chalk for dark stones or native earth for light stones. NEVER use paint of any sort. Some researchers make rubbings of hard-to-read stones.

THE SPRINGHILL CEMETERY

The Springhill Cemetery, located on the edge of the prairie about $\frac{1}{4}$ mile northwest of Springhill, is probably one of the oldest cemeteries in that part of Jackson township. Many of the pioneers to the area are buried there. Some of the tombstones have either been destroyed or covered over with prairie grass, leaving many graves unmarked. In the following pages is a list of the remaining stones, and also a list of names of those known to be buried there, though no markers are left to indicate the graves.

Names from Stones

ANDERSON, Eva wife of S. H. Anderson	b. Jan. 18, 1857 d. Sept. 14, 1915
ANDERSON, Rainere son of W. H. and A. Anderson	b. Sept. 13, 1803 d. Oct. 29, 1908
ANDERSON, Samuel H.	b. Jan. 27, 1855 d. Feb. 15, 1900
BAXTER, Charles Sherman	b. 1864 d. 1925
BAXTER, Anna	b. 1870 d. 1914
BAXTER, Beatrice 1st Lt. WWII U. S. Army	b. Oct. 3, 1900 d. Nov. 25, 1977

BICKNELL, Lucy B. wife of J. C. Bicknell	b. Sept. 4, 1852 d. Jan. 8, 1904
BONE, H. C.	d. Oct. 24, 1845
BOYLE, Jane wife of James Boyle	d. Jan. 21, 1854 aged 73 yr. 5 mo. 7 da.
BURKE, Lucy J. dau. of B. J. and A. H. Burke	b. Jan. 10, 1858 d. April 25, 1866
CADDELL, J. N. Co. K., 4th Mo., Prov. E. M. Cav.	
CHRISTISON, Harry Louis son of L. H. & P. R. Christison	d. Feb. 17, 1890 aged 10 mo., 21 da.
CHRISTISON, Infant son of L. H. & P. R. Christison	b. & d. Dec. 30, 1894
CHRISTISON, Patsy R. wife of J. H. Christison	d. Jan. 28, 1897 aged 44 yr. 9 mo. 2 da.
CLARK, Lewis M.	b. June 7, 1805 in Randolph Co., N. Car. d. Jan. 2, 1885
CLARK, Mary C. dau. of John K. & M. A. Clark	d. Aug. 29, 1852 aged 16 mo. 18 da.
COLE, John infant son of Moses & Sarah Cole	d. Oct. 9, 1869 aged 8 mo. 21 da.
CRAVENS, Thomas J.	d. Jan. 16, 1903 aged 67 yr. 9 mo. 16 da.
CRAVENS, Sarah A.	d. Jan. 1, 1901 aged 59 yr. 5 mo. 4 da.
DAVIS, James A.	d. Oct. 1, 1864, aged 64 yr. 7 mo. 19 da.
DAVIS, Pernesia wife of J. A. Davis	b. May 16, 1806 d. _____, 1879

DAVIS, Justa May dau. of J. H. & _____ Davis	d. July 28, 1895 aged 2 yr. 2 mo. 20 da.
DOWELL, Ollie wife of Gus Dowell	b. Dec. 23, 1872 d. Feb. 27, 1890
DOWELL, Arabella dau. of John R. & Elizabeth N. Dowell	d. May 16, 1876 aged 2 yr. 3 mo. 15 da.
FRITH, Linea J. wife of James H. Frith	d. Mar. 29, 1870 aged 24 yr. 17 da.
GAMBLE, Henry	d. Sept. 10, 1876 aged 46 yr. 5 da.
GILLISPIE, Gillis G.	d. July 16, 1895 aged 68 yr. 5 mo. 9 da.
GIRDNER, David	d. Jan. 29, 1864 aged 79 yrs.
GIRDNER, Elizabeth wife of David Girdner	d. Nov. 22, 1862 aged 74 yr. 7 mo. 14 da.
GOBEN, Levi F.	d. Nov. 6, 1910
GOBEN, Catherine wife of Levi F. Goben	b. Oct. 5, 1810 in Ky. d. Oct. 23, 1892
GOBEN, Levi C.	b. June 4, 1850 d. July __, 1855
GRIFFITH, John P.	b. 1842 d. 1912
GRIFFITH, Hester A.	b. 1852 d. 1921
GRIFFITH, Agnus dau. of R. E. & _ E. Griffith	b. Sept. 10, 1904 d. Sept. 24, 1904
HAVEN, Sarah C. wife of B. P. Haven	d. Dec. 12, 1881 aged 29 yr. 6 mo. 28 da.

HISKETT, Helen (Lewis)	b. 1913 d. 1934
HUGHES, Sgt. Harrison Co. L., 7 Mo., S.M. Cav.	
JENNINGS, Donald Dean	d. Mar. 1, 1942
LAUDERDALE, Horace Griffon son of R. & C. J. Lauderdale	b. Jan. 3, 1857 d. Oct. 1, 1857
LAUDERDALE, Henry Bascum son of R. & C. J. Lauderdale	b. July 23, 1851 d. Aug. 26, 1857
LAUDERDALE, Robert	d. Oct. 5, 1894 aged 70 yr. 3 mo. 17 da.
LAUDERDALE, Robert V.	b. Nov. 21, 1859 d. May 18, 1902
LEEPER, John L.	d. June 12, 1877 aged 65 yr. 5 da.
LEWIS, Marcia A.	b. Oct. 2, 1850 d. May 25, 1922
LEWIS, Annie W.	b. 1879 d. 1970
LEWIS, Henry P. (Penn)	b. 1874 d. 1963
LIGGETT, Andrew	d. May 5, 1865 aged 76 yrs.
LUMPKINS, Nancy E. wife of Wm. I. Lumpkins	d. Dec. 29, 1868 aged 33 yr. 3 mo. 13 da.
MARTIN, George W.	b. June 30, 1810 d. Feb. 25, 1889
MARTIN, Nancy J. wife of George W. Martin	b. April 11, 1819 d. Jan. 13, 1892

(To be continued)

This material is taken from Springhill, Missouri: Its History, People, and Events, by Carolyn Cook Leffler, limited edition, pub. 1983.

- QUERIES -

Each member of the Livingston County Genealogical Society is entitled to publish one query of 50 words or less, a word being five or more letters. Queries MUST be submitted on 3 x 5 cards, typed or neatly printed, and must include your name and address. Members may not submit another query until the first has been published. Queries may be submitted to Mary Hunter Linneman, publications editor, at any time up to 30 days prior to the next quarterly publication date. Deadlines: for January issue, Dec. 31; for April issue, March 31; for July issue, June 30; and for Oct. issue, Sept. 30.

- WEST
STATON I am interested in better documenting the activities of my g g grandfather, Bluford WEST, who I first find in Chillicothe when he married Mrs. Martha Staton in 1841.
Eric McGuire, 25 Clorinda Ave., San Rafael, CA 94901
- BOUCHER
GANN
WALKER
MARTIN
BROWN
FRAIZER Many of my ancestors were born and died in Livingston County. Would like to correspond and/or exchange information with others researching these area names.
Sarah Walker Hitt, P.O. Box 277, Lyndon, KS 66451
- FELT
DUNN
HALL
OLIVER
JORDAN
KINCAID Would like to correspond with descendants of James Hervey FELT d. 1 May 1923, buried in Livingston Co., and Mary Smith (DUNN) FELT d. 20 Mar 1903, buried in Livingston Co. also. Their ch: Annie Elizabeth HALL: Harvey Millard FELT: Chester Windfield FELT: Richard Dennis FELT: Jessie Leona OLIVER: Frank Hudson FELT: Sarah Melissa JORDAN: George Ernest FELT and Mary Imogene (Molly) KINCAID. They were born between 1865 and 1884 in either Saint Catherine, Linn Co., MO. or Chillicothe, MO.
Mary Ann Northway, 518 E. Main, Laurens, IA 50554
- MCALLEAR
STAGNER
MABERRY
WILKINSON
COX
GOOD
MORRIS
MATTHEWS
SHREWSBURY Most of these families were from the Dawn/Blue Mound/Avalon areas. I would be very glad to share my information with others who might be interested in some of these families.
Robert McAlear, P. O. Box 23, Nice, CA 95464
- HAZZARD Need death record, obit, funeral notice Rebecca HAZZARD age 6, died 5-9-1866. Her mother Mrs. HAZZARD died 2-27-1866 Liv. Co. MO. Lemuel H. HAZZARD died 3-1-1904 K. C. Jackson Co., MO.
Mary Hazzard, Box 9 - 604 E. Eisenhower, Lewistown, IL 61542
- HUTCHISON
FRITH Lanni Belle FRITH b. 1867, d. 5-19-____ bur. Hutchison Cem. was an orphan. Who were her parents, who did she live with? She married Wm. H. HUTCHISON Liv. Co. Who were his parents?
Richard W. McCannon, 9244 Arrowhead Dr., Sun City, AZ 85351

- QUERIES -

MIX Solomon MIX b. 1815-1820 signed a deed 10-25-1875 Auglaize Co., Ohio which stated that he lived in Liv. Co., MO. Need marriages if any, his place and date of death.

Leo H. Garman, 449 Parkview Ave., Elmhurst, IL 60126

GRAVES Seeking info of James C. (Chitham/Chapman) GRAVES
WEBBER b. 1802 VA d- _____ Livingston Co., MO. m-(2) Lackey Jane
WARD WEBBER Dec. 1833 in Gallatin Co., KY. She b-1808 d- _____
BRASSFIELD poss. buried Macadonia Cemetery. Wife (1) unknown. Emily &
HUGHES J. C.'s children: Emily E. GRAVES WARD, Caroline M. GRAVES
DAVIS BRASSFIELD, Joseph or James GRAVES, Harriet A. GRAVES HUGHES,
WOOSA Sarah H. GRAVES DAVIS, John D. GRAVES, Melissa GRAVES WOOSA.
Need death dates of James "C" and Lackey Jane--which mid name
is correct for James C.? Any info would be appreciated.
F. Gene Garr, 7658 Sprucewood, Woodridge, IL 60517

WARE Grandmother WARE died in 1918. She kept a scrapbook. There are
BOGARD many clippings of early life in Chillicothe. I will be glad to
BLACK copy items from it for you.
ABSHIRE Jeanne W. Henry, 3150 Hwy 128, Calistoga, CA 94515
HENRY

VENABLE Abraham M. VENABLE, b. 1810 Pr. Ed. Co., VA was in Linn Co., MO
LEWIS by 1837. Searching for parents, siblings, descendants, and
WHITE marriage record to Sarah Scott LEWIS 1830-40 VA? MO? Some
A. M. Venable md. Clarinda WHITE 4-4-1868. Is this the same
Abraham?

Mina Chittum, 1608 Calhoun, Chillicothe, MO 64601

WINFREY William R. WINFREY b. 1840 KY, m. 1867, lived Fairview Twp.,
OLIVER Liv. Co., MO. His parents? His wife, Parthenia C. OLIVER,
PULLIAM b. 1846 KY, her parents John C. OLIVER b. 1806 VA & Jane P.
MATTHEWS PULLIAM b. 1809 VA. The Olivers moved to Montgomery Co., Tenn.
PRICE/RICE to Christian Co., KY and to Livingston Co., MO. Looking for info
on the forebears of these people, esp. John & Ann MATTHEWS PRICE/
RICE who came to Jamestown, VA on "The Star".

Nancy C. Hoyt, Route 2 Box 65, Chillicothe, MO 64601

TYPICAL HOME

The log cabin was the first home, as with most developing areas. As soon as materials became available this became the typical home. The T-shaped house, often had a living room, a diningroom, a kitchen and a bedroom downstairs, with other bedrooms upstairs. The one downstairs bedroom was often used for births and taking care of the sick, or the elderly. All bath and laundry functions were usually done in what were called outbuildings. No electricity was available until after 1885, and for rural areas it was much longer than that.



A NOTE TO OUR MEMBERSHIP

Dear Member,

We of the Publication Committee have decided our first separate publication which will be offered for sale to you and the public at large will be a book containing five-generation charts for each member of the Livingston County Genealogical Society.

To make this book possible, we are asking each member to fill out the Ancestor Chart included with this issue of our quarterly magazine, which you will find on the last page.

The Ancestor Chart MUST BE either: 1) typewritten; or 2) printed neatly with black reproduction pen only. No other form of this chart will be acceptable to the Publications Committee. Charts turned in which do not meet these specifications will not be published.

All Ancestor Charts must be returned by October 1, 1987. The charts should be given or sent to:

Rosa Darr
Route 4
Chillicothe, MO 64601

Charts received after October 1 will not be published.

Thank you for your cooperation with our publishing endeavor.

Sincerely,

THE PUBLICATIONS COMMITTEE

Mary Hunter Linneman, Editor

Rosa Darr

Nancy Hoyt

Nancy Shy

Virginia McKenzie

Mildred Cole

Yvonne Walz

Chart No. _____

Date _____

16

b.
m.
d.

17
b.
d.

18

b.	
m.	
d.	

19 _____
b. _____
d. _____

20

b.

m.

d.

21
b.
d.

22

b.
m.
d.

23 _____
b. _____
d. _____

24

b.	
m.	
d.	

25

b.

d.

26

b.	
m.	
d.	

27
b.
d.

28

b.	
m.	
d.	

29

b.

d.

30

b.

m.

d.

31

b.

d.

8	b.	m.
	pb.	d.
	m.	17
	pm.	b.
	d.	d.
	pd	18
		b.

9	b.	m.
	pb.	d.
	d.	19
	pd.	b.
		d.

10	b. pb. m. pm. d. pd.	20	b. m. d.
		21	b. d.
		22	b.

11		m.
b.		d.
pb.	23	
d.		b.
pd.		d.

<div data-bbox="548 998 975 1038" data-label="Text"> <div>12</div> <div>b.</div> <div>pb</div> <div>m.</div> <div>pm.</div> <div>d.</div> <div>pd.</div> </div>	<div data-bbox="975 998 1436 1038" data-label="Text"> <div>24</div> <div>b.</div> <div>m.</div> <div>d.</div> </div>
	<div data-bbox="975 1038 1436 1065" data-label="Text"> <div>25</div> <div>b.</div> <div>d.</div> </div>
	<div data-bbox="975 1065 1436 1094" data-label="Text"> <div>26</div> <div>b.</div> </div>

13		m.
b.		d.
pb.	27	
d.		b.
pd.		d.

<p>14</p> <p>b.</p> <p>pb.</p> <p>m.</p> <p>pm.</p> <p>d</p> <p>pd.</p>	<p>28</p> <p>b.</p> <p>m.</p> <p>d.</p>
	<p>29</p> <p>b.</p> <p>d.</p>
	<p>30</p> <p>b.</p>

15	b.	m.
	pb.	d.
	d.	31
	pd.	b.
		d.

4.

b.	
pb.	
m.	
pm.	
d.	
pd.	

2

b.
pb.
m.
pm.
d.
pd.

b.
pb.
d.
pd.

1 _____
b.
pb.
m.
pm.
d.
pd.

6

b.
pb.
m.
pm.
d.
nd.

3. _____
b. _____
pb. _____
d. _____
nd. _____

b.
pb.
d.
pd.

Spouse of No. 1

b. _____

d. _____

LIVINGSTON COUNTY GENEALOGICAL SOCIETY

b. = date of birth
pb. = place of birth
m. = date of marriage

pm. = place of marriage
d. = date of death
pd. = place of death

Compiler _____

ANCESTOR CHART

Chart No. _____

Address _____

Date _____

				16	
				b.	
				m.	
				d.	
		8		17	
		b.		b.	
		pb.		d.	
		m.			
		pm.		18	
		d.		b.	
		pd.		m.	
4		9		d.	
b.		b.		19	
pb.		pb.		b.	
m.		d.		d.	
pm.		pd.			
d.				20	
pd.				b.	
				m.	
2		10		d.	
b.		b.		21	
pb.		pb.		b.	
m.		m.		d.	
pm.		pm.			
d.		d.		22	
pd.		pd.		b.	
				m.	
5		11		d.	
b.		b.		23	
pb.		pb.		b.	
d.		d.		d.	
pd.		pd.			
				24	
1		12		b.	
b.		b.		m.	
pb.		pb.		d.	
m.		m.		25	
pm.		pm.		b.	
d.		d.		d.	
pd.		pd.			
				26	
6		13		b.	
b.		b.		m.	
pb.		pb.		d.	
m.		m.		27	
pm.		pm.		b.	
d.		d.		d.	
pd.		pd.			
				28	
3		14		b.	
b.		b.		m.	
pb.		pb.		d.	
d.		m.		29	
pd.		pm.		b.	
		d.		d.	
7		15		30	
b.		b.		b.	
pb.		pb.		m.	
d.		d.		d.	
pd.		pd.		31	
				b.	
Spouse of No. 1				d.	

b.

d.

b. = date of birth

pb. = place of birth

m. = date of marriage

pm. = place of marriage

d. = date of death

pd. = place of death

LIFELINES INDEX
LIVINGSTON COUNTY LIFELINES
VOLUME 1 NUMBERS 1,2,3

1987

Published by Livingston County Genealogical Society

Due to the newly organized society there was no quarterly printed for the first quarter October-December 1986, making only three publications for the first year.

V= Volume N= Number P= Page

Abshire, ??	V-1 N-3 P-16	Mortimer Deville	V-1 N-2 P-7	Logard, ??	V-1 N-3 P-16
Adams, F.W.	V-1 N-1 P-11	Percy C.	V-1 N-1 P-10	Bone, H.C.	V-1 N-3 P-12
Mary	V-1 N-2 P-7	Rube	V-1 N-1 P-9	Bonhar, Chas.	V-1 N-2 P-4
Mary B.	V-1 N-2 P-7,11	Ruben Dr.	V-1 N-1 P-9,10	Booth, Hester	V-1 N-1 P-18
Allersberry			11,12	James R.	V-1 N-1 P-12
S.W.	V-1 N-2 P-20		V-1 N-2 P-6,7,8	Boucher, ??	V-1 N-3 P-15
Allnutt			9,10	Bowden, F.S.	V-1 N-3 P-3
James	V-1 N-2 P-20		V-1 N-3 P-8,9	Bowman, Mary	V-1 N-2 P-19
Minnie Florence		Barr, H.	V-1 N-3 P-3	Boyle, James	V-1 N-3 P-12
V-1 N-2 P-5		Barret, Zippora	V-1 N-1 P-12	James	V-1 N-3 P-12
Robert Daniel		Barnet		Branch, J.C.	V-1 N-3 P-3
V-1 N-2 P-5		Florence Caroline		W.C.	V-1 N-3 P-3
Alnut, C.	V-1 N-2 P-6		V-1 N-1 P-8	Brassfield,	
Anderson		Nannie, Mrs.	V-1 N-1 P-8	Caroline M.	V-1 N-3 P-16
A.	V-1 N-3 P-11	Barton		Bristoe,	
Addie	V-1 N-1 P-13	Evert(evertt)		Edie, Miss	V-1 N-2 P-15
Eva	V-1 N-3 P-13		V-1 N-2 P-20	Brooks	
Rainere	V-1 N-3 P-13	Baxter, Anna	V-1 N-3 P-11	Margaret	V-1 N-2 P-4
S.H.	V-1 N-3 P-11	Beatrice	V-1 N-3 P-11	T..	V-1 N-2 P-5
Samuel H.	V-1 N-3 P-11	Charles Sherman		Thomas	V-1 N-2 P-5
V.H.	V-1 N-3 P-11		V-1 N-3 P-11		V-1 N-3 P-1,2
Anglen, ??	V-1 N-2 P-20	Beach, ??	V-1 N-3 P-3	Brookshier	
Arnold, H.	V-1 N-3 P-3	Beakely, C.Y. Rev.	V-1 N-2 P-20	Thomas B.	V-1 N-1 P-5
Ashby, B.S.	V-1 N-3 P-1	Beatty, James	V-1 N-2 P-19		V-1 N-2 P-6
Benjamin S.	V-1 N-2 P-5	Bedell, A.	V-1 N-3 P-3	Brown, ??	V-1 N-3 P-15
Asper		Bennett, Jno.	V-1 N-3 P-8	H..	V-1 N-3 P-2
Elizabeth,	V-1 N-2 P-6	Nancy, Miss	V-1 N-1 P-7	J.R.	V-1 N-2 P-20
Cal. Mrs.	V-1 N-2 P-9	Berkshire, Sarah E.		John R.	V-1 N-2 P-19,20
Florence Elizabeth			V-1 N-2 P-19	Nancy L.	V-1 N-1 P-3
V-1 N-2 P-11		Bevell, Margaret		Wm. Bishop	V-1 N-1 P-14
Florence, Miss			V-1 N-2 P-19	Broyles, Bro.	V-1 N-3 P-2
V-1 N-2 P-9		Bicknell, J.C.	V-1 N-3 P-12	Burgess, ??	V-1 N-3 P-3
Frank, Mrs.	V-1 N-2 P-11	Lucy B.	V-1 N-3 P-12	Burgy, S.	V-1 N-3 P-3
Joel F.	V-1 N-2 P-6	Bird Almarinda	V-1 N-1 P-16	Burke, A.H.	V-1 N-3 P-12
Sarah Frances			V-1 N-2 P-18	B.J.	V-1 N-3 P-12
V-1 N-2 P-9		G.	V-1 N-2 P-13	Lucy J.	V-1 N-3 P-12
Sarah Francis		Jane	V-1 N-2 P-19	Button	
V-1 N-1 P-11		John	V-1 N-2 P-19	Horace M. Miss	
Atwell, John	V-1 N-1 P-16	Mary	V-1 N-2 P-19		V-1 N-1 P-12
V-1 N-2 P-17		Margaret	V-1 N-2 P-19	Irene E.	V-1 N-2 P-11
Bain, Martha	V-1 N-2 P-19	Mary Moberly Wilson		Caddell, J.W.	V-1 N-3 P-12
Baker, Aaron	V-1 N-1 P-9		V-1 N-2 P-19	Cameron, J.F.	V-1 N-3 P-3
Frederick	V-1 N-1 P-9	Martha	V-1 N-2 P-19	Campbell	
Maria, Mrs.	V-1 N-1 P-9	Mollie E. Miss		Benjamin J.	V-1 N-2 P-19
Walter	V-1 N-1 P-9		V-1 N-2 P-13	Caroline C.	V-1 N-2 P-19
Ballew, H.W.	V-1 N-3 P-3	Samuel	V-1 N-2 P-19	James Robert	V-1 N-2 P-19
Bancroft,		Black, ??	V-1 N-3 P-16	John Henry	V-1 N-2 P-19
Elva	V-1 N-2 P-17	Bloom, Eda	V-1 N-3 P-7	Rev.	V-1 N-2 P-20
Henry	V-1 N-2 P-18	Mr. ??	V-1 N-3 P-7	Thomas	V-1 N-2 P-19
Miss	V-1 N-1 P-16	Blythe		Thomas K.	V-1 N-2 P-19
V-1 N-2 P-18		Alline E. Miss		Canfield	
Barney			V-1 N-2 P-11	Laura Bell	V-1 N-1 P-14
Hawley Nathan		Edgar Alfred		Carlson, Gladys	V-1 N-2 P-19
V-1 N-3 P-6			V-1 N-1 P-10	Carpenter, J.	V-1 N-3 P-3
Martha, Mrs.	V-1 N-1 P-9,10	George	V-1 N-1 P-10,11	Cassidy, Ellen	T..
11,12		Mary A.	V-1 N-1 P-10,11		V-1 N-2 P-11
V-1 N-2 P-6,7,8,		Maud	V-1 N-1 P-11	Jane	V-1 N-2 P-11
9,10		Mr. ??	V-1 N-2 P-10	Chambers,	
V-1 N-3 P-8,9				Ben C. Mrs.	V-1 N-1 P-8
				Benj. Mrs.	V-1 N-3 P-6

Ebba Raymond V-1 N-2 P-8
 Emily V-1 N-1 P-10
 V-1 N-2 P-7
 R. V-1 N-2 P-6
 Chittum, Mina V-1 N-3 P-16
 Christison (Infant) V-1 N-3 P-12
 Harry Louis V-1 N-3 P-12
 L.H. V-1 N-3 P-12
 P.R. V-1 N-3 P-12
 Patay R. V-1 N-3 P-12
 Church
 Norman Chipman V-1 N-1 P-18
 Clark, John K. V-1 N-3 P-12
 Lewis M. V-1 N-3 P-12
 M.A. V-1 N-3 P-12
 Mary V-1 N-2 P-19
 Mary C. V-1 N-3 P-12
 Cloud, Kate S. V-1 N-1 P-15
 Clough, Elizabeth P. V-1 N-2 P-15
 Cobb, Betty Jean V-1 N-1 P-18
 Cicero V-1 N-1 P-11
 Fitch V-1 N-1 P-11
 Frederick V-1 N-1 P-11
 John V-1 N-2 P-9
 John T. V-1 N-1 P-11,12
 Mary E. V-1 N-3 P-10,11
 Coker, John V-1 N-1 P-18
 Moses V-1 N-3 P-12
 Sarah V-1 N-3 P-12
 Collins, G. V-1 N-3 P-3
 Josie V-1 N-1 P-17
 Combs,
 B.C., Mrs. V-1 N-1 P-10
 Benjamin Chambers V-1 N-1 P-10
 Elizabeth V-1 N-2 P-20
 Emily V-1 N-1 P-10
 Genevieve True V-1 N-1 P-11
 V-1 N-2 P-6
 Helen V-1 N-1 P-11
 V-1 N-2 P-6
 John V-1 N-1 P-10,11,12
 V-1 N-2 P-6
 Comstock, H.E. V-1 N-1 P-15
 Conn Lizzie V-1 N-2 P-13
 T.K. V-1 N-2 P-13
 Connell, T.O. V-1 N-1 P-11
 Coons, Addie V-1 N-1 P-16
 V-1 N-2 P-17
 Cooper
 John W. V-1 N-1 P-15
 Cope, S.W. Rev. V-1 N-2 P-20
 Coswell
 Virginia V-1 N-1 P-13
 Corbyn, Wm.B. V-1 N-1 P-8
 Cowgill
 Sallie, Miss V-1 N-2 P-15
 Cox, ?? V-1 N-3 P-15
 Cravens
 Sarah A. V-1 N-3 P-12
 Thomas J. V-1 N-3 P-12
 Crow, Jacob V-1 N-1 P-14
 Curl, Malinda V-1 N-1 P-6
 Darling, J. V-1 N-3 P-3
 Davis, Bealis V-1 N-2 P-13
 Earnest V-1 N-1 P-13
 J.H. V-1 N-3 P-13
 James A. V-1 N-3 P-12
 Justa Mae V-1 N-3 P-13
 L.S. V-1 N-3 P-3
 Lizzie Lane V-1 N-2 P-13
 Pernesia V-1 N-3 P-12
 Sarah F. V-1 N-2 P-13
 Sarah H. V-1 N-3 P-16

Dayton
 James G. V-1 N-1 P-13
 Deardoff
 S.W. V-1 N-3 P-3
 Dehart
 Jonathan V-1 N-2 P-19
 Mahala Shelor V-1 N-2 P-19
 Deland, S.B. V-1 N-3 P-3
 Delvin, Joseph V-1 N-2 P-16
 Dockery, A.M. Md. V-1 N-2 P-16
 W.E. Rev. V-1 N-2 P-13
 Willis E. V-1 N-2 P-20
 Doss, John V-1 N-1 P-3
 Dougherty, G.B. V-1 N-3 P-3
 J. V-1 N-3 P-3
 Dowell, Arabella V-1 N-3 P-13
 Elizabeth N. V-1 N-3 P-13
 Gus V-1 N-3 P-13
 John R. V-1 N-3 P-13
 Ollie V-1 N-3 P-13
 Drake, Bruce, Mrs. V-1 N-1 P-8
 V-1 N-2 P-9
 V-1 N-3 P-8
 Charlotte V-1 N-3 P-8
 Glenn V-1 N-3 P-8
 Glenn (Mrs.) V-1 N-3 P-8
 Joshua V-1 N-3 P-8
 Kathrina V-1 N-2 P-9
 Mary Jane V-1 N-1 P-8,12
 Drummond, Josie V-1 N-1 P-7,8
 Dryden, David N. V-1 N-2 P-20
 John Redmond V-1 N-2 P-16
 Duncan, Blanch V-1 N-1 P-19
 John V-1 N-1 P-19
 Dunn, Mary Smith V-1 N-3 P-15
 Faulkner, L. V-1 N-3 P-1
 Lewis V-1 N-2 P-5
 Felt, Chester Windfield V-1 N-3 P-15
 Frank Hudson V-1 N-3 P-15
 George Ernest V-1 N-3 P-15
 Harvey Millard V-1 N-3 P-15
 James Hervey V-1 N-3 P-15
 Mary Smith (Dunn) V-1 N-3 P-15
 Richard Dennis V-1 N-3 P-15
 Fewell, Rhodias V-1 N-3 P-3
 William C. V-1 N-3 P-3
 Fish, David V-1 N-1 P-10
 David, Mrs. V-1 N-1 P-10
 Henry Prentice V-1 N-1 P-10
 Flowers, John C. Rev. V-1 N-2 P-14
 Ford, ?? V-1 N-3 P-3
 Ford
 Zeniah Miss V-1 N-1 P-8
 V-1 N-1 P-12
 Fox, Rev. V-1 N-2 P-20
 Francis, James B. V-1 N-2 P-5
 Frith, James H. V-1 N-3 P-13
 Lannie Belle V-1 N-3 P-15
 Lenae J. V-1 N-3 P-13
 Permelia V-1 N-1 P-18

Foreman, A.H. V-1 N-3 P-3
 S.T. V-1 N-3 P-3
 Foster
 Stanley (Parks) V-1 N-3 P-9
 Zachary (LPT?) V-1 N-1 P-17
 Frasier, ?? V-1 N-3 P-15
 Gamble, Henry V-1 N-3 P-13
 Cann, ?? V-1 N-3 P-15
 Garman, Leo H. V-1 N-3 P-16
 Carr, F. Gene V-1 N-3 P-16
 Gaster, Minnie Olive V-1 N-2 P-6
 V-1 N-2 P-6
 Wm. V-1 N-2 P-6
 Gaunt, George W. V-1 N-1 P-12
 George Washington V-1 N-1 P-6
 Josiah V-1 N-1 P-6
 Mary Angeline V-1 N-1 P-6
 V-1 N-1 P-17
 Mary J. V-1 N-1 P-12
 Mildred N. V-1 N-1 P-6
 Nancy Elizabeth V-1 N-1 P-6
 Rebecca Ann V-1 N-1 P-6
 V-1 N-1 P-17
 Robert A. V-1 N-1 P-12
 Robert Alexander V-1 N-1 P-6
 Samuel W. V-1 N-1 P-12
 Samuel William V-1 N-1 P-6
 Sarah Frances V-1 N-1 P-6
 V-1 N-1 P-17
 Silas Allen V-1 N-1 P-6
 William Henry V-1 N-1 P-6
 Gibbens, W.J. V-1 N-2 P-16
 Gibbons, Henry V-1 N-3 P-2
 Gibson, Cynthia V-1 N-2 P-4
 Henry V-1 N-2 P-4
 Jas. H. V-1 N-2 P-18
 Thomas Parker V-1 N-1 P-16
 Gillispie, Gillis G. V-1 N-3 P-13
 Girdner, David V-1 N-3 P-13
 Glenn, J. V-1 N-3 P-3
 Goben, Catherine V-1 N-3 P-13
 V-1 N-3 P-13
 Mary C. V-1 N-1 P-12
 Good, ?? V-1 N-3 P-15
 Goodin, John Y. V-1 N-2 P-20
 Graham, John M. V-1 N-1 P-15
 Mrs. V-1 N-1 P-16
 V-1 N-2 P-18
 Rebecca V-1 N-2 P-18
 Graves, Caroline M. V-1 N-3 P-16
 Emily E. V-1 N-3 P-16
 Harriet A. V-1 N-3 P-16
 James C. (Chitham/Chapman) V-1 N-3 P-16
 John V-1 N-3 P-16
 John D. V-1 N-3 P-16
 Joseph V-1 N-3 P-16
 Lakey Jane V-1 N-3 P-16
 Melissa V-1 N-3 P-16
 Sarah H. V-1 N-3 P-16
 Greaves, Jourdan V-1 N-1 P-18
 Green, Joel H. V-1 N-3 P-3
 Mr. V-1 N-2 P-14

Greene, Sarah, Miss
V-1 N-1 P-7
V-1 N-1 P-12

Gribble, Al. Rev.
V-1 N-2 P-20

Griffith, Agnus V-1 N-3 P-13
E. V-1 N-3 P-13

Hester A. V-1 N-3 P-13
John P. V-1 N-3 P-13
R.E. V-1 N-3 P-13

Grimes, John A.
V-1 N-2 P-15

Hagen, Miriam V-1 N-3 P-10
Hale, S. V-1 N-3 P-3

Hall, Annie Elizabeth
V-1 N-3 P-15

Mary J. V-1 N-1 P-12
Halliday, Diann V-1 N-1 P-14

Hamilton, Rachel
V-1 N-3 P-5

Harding, Anne Mrs.
V-1 N-1 P-12

Hardy, Absalom B.
V-1 N-1 P-18

Harker, Alexander Baird
V-1 N-1 P-10

Frank Lester Farrer
V-1 N-1 P-11

Harold Raymond
V-1 N-3 P-9

Jamison V-1 N-1 P-8,10,11
Joshua L. V-1 N-3 P-9

Mary V-1 N-1 P-10
Mary, Mrs. V-1 N-1 P-8,9,11,12

V-1 N-2 P-9,10
Mrs. V-1 N-2 P-8

Rosamund Celia
V-1 N-1 P-8

Harman, John, Rev.
V-1 N-1 P-13

Harper, John, Mr. V-1 N-2 P-13
Haven, B.P. V-1 N-3 P-13

Sarah C. V-1 N-3 P-13
Hawkins, W. V-1 N-3 P-3

Hayden, B. V-1 N-3 P-3
B.B. V-1 N-3 P-3

J. V-1 N-3 P-3
Haynes, Sarah Margaret

V-1 N-1 P-15
Hazard, Lemuel H.

V-1 N-3 P-15
Mary V-1 N-3 P-15

Rebecca V-1 N-3 P-15
Hearne, Addie V-1 N-2 P-16

Cannon V-1 N-2 P-16
Frank P. V-1 N-2 P-15

Franklin P. V-1 N-2 P-16
James W. V-1 N-2 P-15,16

Mary V-1 N-2 P-16
Henderson, ?? V-1 N-2 P-19

Henry, Amos Overton
V-1 N-3 P-5

J.M. Elder V-1 N-2 P-13
James Juston

V-1 N-3 P-5
Jeanne W. V-1 N-3 P-16

Leonard Loren
V-1 N-3 P-5

Herron, J.Q. V-1 N-3 P-3
Herriford, W. V-1 N-3 P-3

Hessenflow, Gilbert
V-1 N-2 P-18

Hiatt, Kate F. V-1 N-2 P-15
Hicklin, Josua F.

V-1 N-2 P-13
Higgins, Mary V-1 N-2 P-17

Hill, E.J. V-1 N-3 P-3

Hillman, Percy Leroy
V-1 N-1 P-14

Hiner, Dore M. V-1 N-1 P-3
Luella A. V-1 N-3 P-3

Hiskett, Helen (Lewis)
V-1 N-3 P-14

Hitt, Sarah Walker
V-1 N-3 P-15

Hoff, Addie Agnes
V-1 N-2 P-9

Alice V-1 N-2 P-9
Holtzclaw, Elizabeth (Betty

Ann) V-1 N-1 P-19
Hoyt, Noancy C. V-1 N-1 P-18

V-1 N-2 P-19
Hugely, Jacob V-1 N-2 P-13

Hughes, Harriet A.
V-1 N-3 P-16

Harrison, Sgt.
V-1 N-3 P-14

Hunt, Philander V-1 N-1 P-14
Hunter, Edna Dorothea (Dorothy)

V-1 N-2 P-20
Harold W. (William)

V-1 N-2 P-20
Mabel R. V-1 N-2 P-20

Richard M. V-1 N-2 P-20
Walter B. (Barton)

V-1 N-2 P-20
Hunquaset, Elizabeth

V-1 N-1 P-18
Hutchison, Wm. H.

V-1 N-3 P-15
Hyder, J.A. Rev. V-1 N-2 P-20

Jennings, Donald Dean
V-1 N-3 P-14

Johnson, Bell V-1 N-1 P-13
T.E. V-1 N-1 P-15

W.B. V-1 N-2 P-6
V-1 N-3 P-1

Jones, D. & H. V-1 N-1 P-5,6
V-1 N-3 P-3

W.W. V-1 N-3 P-2
W.W. Rev. V-1 N-1 P-3,5,6

V-1 N-2 P-20
Jordan, Sarah Melissa

V-1 N-3 P-15
Kentner, Herbert

V-1 N-3 P-10
Kerr, Julia E. V-1 N-2 P-18

Kincaid, Mary Imogene (Molly)
V-1 N-3 P-15

Kindred, Rev. V-1 N-2 P-20
King, ?? V-1 N-3 P-3

Mary I. V-1 N-2 P-15
Kinkaid, ?? V-1 N-2 P-20

Knapp, Clela V-1 N-2 P-4
Knotts, Eliza V-1 N-3 P-3

Kyle, Elizabeth France
V-1 N-1 P-10

Melville V-1 N-1 P-10
Langdon, Fannie W.

V-1 N-2 P-11
Laribie, Mrs. V-1 N-1 P-11

Larabee, Chas E.
V-1 N-2 P-7

Martha Francis
V-1 N-2 P-7

Sarah E. V-1 N-2 P-7,11
Lauderdale, C.J. V-1 N-3 P-14

Henry Bascum V-1 N-3 P-14
Horace Griffon

V-1 N-3 P-14
R. V-1 N-3 P-14

Robert V-1 N-3 P-14
Robert V. V-1 N-3 P-14

Lawhon, Dee, Mrs.
V-1 N-3 P-5

Lawson, Ishan L.
V-1 N-2 P-19

James S. V-1 N-2 P-19
Leach, Wm., Mrs. V-1 N-2 P-6,7

Leaton, Reuben V-1 N-3 P-3
W. V-1 N-3 P-3

Leeper, H.T. V-1 N-2 P-6
James V-1 N-1 P-3

John V-1 N-1 P-3
John L. V-1 N-3 P-14

Jno. L. V-1 N-2 P-6
Sarah V-1 N-3 P-10

Leffler, Carolyn Cook
V-1 N-1 P-19

Lester, M. V-1 N-3 P-3
Leper, Dora Elizabeth

V-1 N-2 P-9
Mattie, Mrs.

V-1 N-2 P-11
Maud V-1 N-2 P-9

Sarah Jane, Mrs.
V-1 N-2 P-9

Lewis, A.T. V-1 N-2 P-6
Annie W. V-1 N-3 P-14

H.V. V-1 N-3 P-3
Henry P. (Penn)

V-1 N-3 P-14
Marcia A. V-1 N-3 P-14

Sarah Scott V-1 N-3 P-16
Wm. V-1 N-1 P-3,6

V-1 N-3 P-1,2
Liggett, Andrew V-1 N-3 P-14

Little, A.F.Md. V-1 N-2 P-13
Littleton, W. V-1 N-3 P-3

Lingo, Murkimer Towner
V-1 N-2 P-7

Timorah V-1 N-2 P-7
Lingo, Anna, Mrs.

V-1 N-1 P-7,9,12
V-1 N-2 P-7

Clara Jane V-1 N-1 P-8
Corah Jane V-1 N-1 P-9

Ed V-1 N-1 P-9
Edward V-1 N-1 P-10,12

Georgia McCague
V-1 N-1 P-9

Henry Waples
V-1 N-1 P-9

Levi V-1 N-1 P-8,9,11
V-1 N-2 P-6,7

Lizzie Waples
V-1 N-1 P-10

Minor Mandeville
V-1 N-1 P-8

Timora Ann V-1 N-1 P-7,8,9,12
Linneman, Mary Hunter

V-1 N-1 P-18
V-1 N-2 P-20

V-1 N-3 P-6
Lombard, B. V-1 N-3 P-3

Loop, Charles S. Rev.
V-1 N-3 P-3

Lumpkins, Nancy E.
V-1 N-3 P-14

Wm.I. V-1 N-3 P-14
Lundberg, Gertrude W.

V-1 N-3 P-10
Lyle, Joel V-1 N-2 P-15

William C. V-1 N-2 P-15
Maberry, ?? V-1 N-3 P-15

Marah, Emma V-1 N-1 P-10
Elizabeth V-1 N-1 P-10

Marten, ??	V-1 N-3 P-15	Minnick, Emily	V-1 N-2 P-4	Ray, George	V-1 N-3 P-8
A.B.D.	V-1 N-1 P-3	Minor, Ann	V-1 N-3 P-9	Frank	V-1 N-2 P-9
Cobb Henry	V-1 N-2 P-18	Ettie Viola, Mrs.	V-1 N-3 P-7	Frank, Jr.	V-1 N-3 P-10
D.R.	V-1 N-1 P-18	George Washington	V-1 N-3 P-7	Mrs.	V-1 N-2 P-9
George W.	V-1 N-3 P-14	Isabel, Mrs.	V-1 N-3 P-7,9	Reynard, Alice	Cecilia Lester
Nancy J.	V-1 N-3 P-14	James Franklin	V-1 N-3 P-7		V-1 N-2 P-7
Martyn, Sarah	V-1 N-1 P-12	James Leonard	V-1 N-3 P-7	Joshua	V-1 N-1 P-9,10,11,12
Matson, Abraham	V-1 N-1 P-8,9,12	Joseph	V-1 N-3 P-7		V-1 N-2 P-7
Anna	V-1 N-1 P-12	Joseph L.	V-1 N-3 P-7,9	Sarah Isabel	V-1 N-1 P-9,10,12
Anna Cornelia	V-1 N-1 P-9	Missman, C.W.	V-1 N-3 P-3		V-1 N-2 P-7
Anne	V-1 N-1 P-12	Mix, Solomon	V-1 N-3 P-17	Sarah Margaret	V-1 N-1 P-9
Catherine Elizabeth	V-1 N-1 P-9	Moberly, Drury	V-1 N-2 P-19		V-1 N-3 P-16
Caroline	V-1 N-1 P-8,9,12	Mary	V-1 N-2 P-19	Rice, John	V-1 N-2 P-20
Charles	V-1 N-1 P-9	Moore, Francis	Rev.	Rev.	V-1 N-1 P-12
Charles Levi	V-1 N-1 P-9	Morris, ??	V-1 N-1 P-9	Robertson, C.F.	V-1 N-2 P-11
Eleonora	V-1 N-1 P-9	Morae, Addie	V-1 N-3 P-15		V-1 N-3 P-10
Eva	V-1 N-1 P-9	Mount, ??	V-1 N-2 P-20	Ross, Emma C.	V-1 N-2 P-7
Roderick	V-1 N-1 P-9	Muscan E. Mrs.	V-1 N-1 P-15	James R.	V-1 N-2 P-7
Matthews,	V-1 N-3 P-16	Musser, Mattie	Chestum	Rowsey, E.J.	V-1 N-3 P-3
??	V-1 N-3 P-15		V-1 N-2 P-10		
Ann	V-1 N-3 P-16	Neff, T.B.	V-1 N-1 P-17	Salle, Mary	V-1 N-1 P-12
Janeta Vaughn	V-1 N-2 P-20	Noble, Mahaley	Cicilia	Sargent, C.W.	V-1 N-3 P-6
Martin	V-1 N-2 P-20		V-1 N-1 P-7,12	Carrie Rhoda	V-1 N-3 P-6
McAlear, Robert	V-1 N-3 P-15	Sarah Margaret	V-1 N-1 P-9	Satterson, Amos	V-1 N-2 P-19
McCague, George	V-1 N-1 P-9		V-1 N-1 P-9	Jane	V-1 N-2 P-19
McCannon, Richard W.	V-1 N-3 P-15	Northway, Mary Ann	V-1 N-3 P-15	Saunders, D.C.	V-1 N-3 P-3
McDowell, Agness Dunlap	V-1 N-2 P-8	Oliver, Jessie Leona	V-1 N-3 P-15	Savage, Edmund T.	V-1 N-2 P-7
Agnes	V-1 N-3 P-10	John C.	V-1 N-3 P-16	Edward T.	V-1 N-2 P-6
Eliza, J. Mrs.	V-1 N-2 P-11	Parthenia C.	V-1 N-3 P-16	Judeth Vincent	V-1 N-2 P-6
Grace Barney	V-1 N-2 P-9	Omstead, Noble	V-1 N-2 P-17	Scott, Emma Jane	V-1 N-3 P-7
Jennie S. Mrs.	V-1 N-2 P-8	Oxford, John	V-1 N-3 P-1,2	Mary J.	V-1 N-3 P-7
Judge (Mrs.)	V-1 N-3 P-9	Page, Carter, Mrs.	V-1 N-3 P-8	Sarah	V-1 N-3 P-16
Kate Starr	V-1 N-2 P-8,9	Harry	V-1 N-3 P-8	Stephen Elmar	V-1 N-3 P-7
Susie Frank	V-1 N-2 P-8	James	V-1 N-3 P-10	William Wesley	V-1 N-3 P-7
Wm. Summer	V-1 N-2 P-8,11	Parker, Walter Smith	V-1 N-1 P-9	Shackelford, Rev.	V-1 N-2 P-20
McFarland, Maria E.	V-1 N-2 P-11	Parks, Benj. R.	V-1 N-3 P-10	Shelor, Mahala	V-1 N-2 P-19
Yula Lee	V-1 N-2 P-8	Mrs.	V-1 N-3 P-9	Sherman, Bert Blair	V-1 N-1 P-13
McGuire, Eric	V-1 N-3 P-15	Sarah J.	V-1 N-3 P-10	Green	V-1 N-3 P-9,10
McIrvin, J.	V-1 N-3 P-3	Tina	V-1 N-3 P-10	Kate	V-1 N-2 P-9,11
McKee, E. Mrs.	V-1 N-2 P-11	Paxton, Mary Elnora	V-1 N-1 P-18	Lou	V-1 N-2 P-9,11
Edwin	V-1 N-2 P-8	Penn, William	Rev.	Shook, Jno. L. Mrs.	V-1 N-2 P-10,11
Edwin, Mrs.	V-1 N-2 P-8		V-1 N-2 P-20	Shrewsbury, ??	V-1 N-3 P-15
Lloyd Hawley	V-1 N-2 P-8	Penny, D.	V-1 N-1 P-3,5	Shy, Nancy	V-1 N-1 P-6
McKensy, John	V-1 N-2 P-17		V-1 N-2 P-4,5	Silvey, Alex	V-1 N-3 P-3
McMillen, H.R.	V-1 N-3 P-3	Perrer, Samuel	V-1 N-1 P-3	J.W.	V-1 N-3 P-3
T.S.	V-1 N-2 P-3	Perry, Elizabeth	V-1 N-1 P-14	John	V-1 N-3 P-3
McVey, Frances Mary	V-1 N-2 P-8		V-1 N-2 P-20	S.L.	V-1 N-3 P-3
		Powell, J.Y.	V-1 N-2 P-20	Smith, Andrew	V-1 N-1 P-8,12
Nellie Hawley	V-1 N-2 P-8	Price, John	V-1 N-3 P-16	Benj.	V-1 N-2 P-8,9
Mead, Charles Edward	V-1 N-3 P-6	Prindle, Hawley	V-1 N-1 P-14	Benj. Mrs.	V-1 N-2 P-9
Charles Edward, Mrs.	V-1 N-3 P-6	Pruitt, Elijah	V-1 N-1 P-18	E.H.	V-1 N-3 P-1
		Pullian, Jane P.	V-1 N-3 P-16	Ed	V-1 N-2 P-5
Mendenhall, Sarah	V-1 N-1 P-12	Richard	V-1 N-1 P-18	H.	V-1 N-2 P-5
Miller, Athe Matilda Cathrine	V-1 N-3 P-7	Robert	V-1 N-1 P-18	John	V-1 N-2 P-5
Hanne Viola	V-1 N-3 P-9	Rager, Earl	V-1 N-3 P-5	Mary (Dum)	V-1 N-3 P-15
James	V-1 N-3 P-7	Florence L.	V-1 N-2 P-19	Nellie Ida	V-1 N-1 P-14
James P.	V-1 N-3 P-7		V-1 N-3 P-5	Rivinna	V-1 N-1 P-9
James Y.	V-1 N-2 P-13	Rambo, Thomas J.	V-1 N-2 P-18	T.	V-1 N-3 P-3
Margaret	V-1 N-3 P-7,9	Ramsey, A.	V-1 N-3 P-1,2	W.	V-1 N-3 P-3
Margaret A.	V-1 N-3 P-7	Alexander	V-1 N-1 P-5	Snook, Fannie	V-1 N-2 P-17
Margaret J.	V-1 N-2 P-13			South, Leonard	V-1 N-3 P-7,9
Mary Ellen Long	V-1 N-3 P-7			Margaret Bell	V-1 N-3 P-9
W.B.	V-1 N-2 P-13			Matilda	V-1 N-3 P-7,9
				Sower, Jacob H.	V-1 N-1 P-7
				Sprague, James	V-1 N-1 P-15
				Stagner, ??	V-1 N-3 P-15
				Stanley, E.	V-1 N-3 P-3
				Starr, Alice E.	V-1 N-2 P-11
				Staton, Martha	V-1 N-3 P-15

Steninger, David R. V-1 N-2 P-20
Stephens, Adda Cordella

Addie C. Mrs. V-1 N-2 P-11
Addie Cardella V-1 N-2 P-9
Bryon Berline V-1 N-2 P-10
Bryon R. Dr. V-1 N-2 P-10,11
Henry V-1 N-1 P-18
Jesse V-1 N-1 P-18
Permelia V-1 N-1 P-18
Rita V-1 N-3 P-9
WM. V-1 N-3 P-9
Wm. Mr. V-1 N-2 P-11
Sterling, Iola E. V-1 N-1 P-13
Stevens, Addie V-1 N-2 P-7
Annie V-1 N-2 P-6
Bryan N. V-1 N-2 P-7
Fannie Miss V-1 N-2 P-13
Herbert Mr. V-1 N-2 P-11
Leona M. V-1 N-1 P-17
Lulu V-1 N-2 P-6,7
Randal Curtis V-1 N-2 P-7
Wm. V-1 N-2 P-6
Stone, E. V-1 N-3 P-3
Harriet Eudina V-1 N-1 P-8
J.P. V-1 N-1 P-11
Sylvia V-1 N-1 P-11
Storm, Gottlieb Henry V-1 N-3 P-7
Frederika V-1 N-3 P-7
Joanna Maria V-1 N-3 P-7
Stuckey, John V-1 N-3 P-3
Stull, Tellie V-1 N-2 P-19
Sullivan, Mary Miss V-1 N-2 P-13
Swann, Elizabeth V-1 N-2 P-20
Jean V-1 N-2 P-20
Robert V-1 N-2 P-20
Swindler, ?? V-1 N-2 P-20
Taft, Josephine V-1 N-3 P-6
Tenny, Joseph Bibb V-1 N-1 P-16
Thompson, Diane V-1 N-1 P-18
Richard V-1 N-1 P-18
Robert V-1 N-1 P-18
Tisdale, Emma V-1 N-3 P-8
Toppass, J.H. V-1 N-3 P-3
H.W. V-1 N-3 P-3
Towner, Adrienne, Mrs. V-1 N-1 P-8
Minor Mandeville V-1 N-1 P-8
Tract, D. V-1 N-3 P-3
Tracy, Harriett V-1 N-1 P-11
Harriet Eudina V-1 N-1 P-8,12
Hattie Belle V-1 N-1 P-11
Levi E. V-1 N-1 P-11
Levi E. Dr. V-1 N-1 P-8,12
Nettie Clerk V-1 N-1 P-11
Ralph L.S. V-1 N-1 P-11

True, Genivieve V-1 N-1 P-7
Mr. V-1 N-1 P-7
Turner, B.F. V-1 N-3 P-3
Van, Charles V-1 N-2 P-7
Charles, Mrs. V-1 N-1 P-8,11
V-1 N-3 P-8
Ethlinda V-1 N-2 P-7
Harold Patillo V-1 N-1 P-11
Mary V-1 N-2 P-7
Mary C. V-1 N-1 P-8,11,12
Vanskike, Mary V-1 N-1 P-12
Varvel, Caroline E. V-1 N-1 P-18
Malinda V-1 N-1 P-18
Susan E. V-1 N-1 P-18
Vaughn, Janeta V-1 N-2 P-20
Venable, A.M. V-1 N-3 P-16
Abraham M. V-1 N-3 P-16
Vincent, Edward T. V-1 N-2 P-6,11
Frank Savage V-1 N-2 P-7,11
Fredrick Savage V-1 N-2 P-6,11
Georgia Annah V-1 N-2 P-7
Henry V-1 N-2 P-7
Henry W. Mrs. V-1 N-2 P-11
Judith V-1 N-2 P-7
Judith Savage V-1 N-2 P-7
Judith T. V-1 N-2 P-6
Vincil, John R. Rev. V-1 N-1 P-3
V-1 N-2 P-11
Walker, ?? V-1 N-3 P-15
Amos Daniel V-1 N-3 P-5
Andrew V-1 N-3 P-5
Anne V-1 N-3 P-5
Amos V-1 N-3 P-5
Autumn Lucille V-1 N-3 P-5
Claude Carl V-1 N-3 P-5
Florence V-1 N-3 P-5
Harry Paul V-1 N-3 P-5
John V-1 N-3 P-5
Joshua V-1 N-3 P-5
Leroy V-1 N-3 P-5
Mary V-1 N-3 P-5
Sarah Jane V-1 N-3 P-5
Thomas V-1 N-3 P-5
William Riley V-1 N-3 P-5
Walton, P.H. Mr. V-1 N-2 P-13
Walz, Russell, Mr. & Mrs. V-1 N-1 P-6

Ward, Emily E. V-1 N-3 P-16
Warden, J. V-1 N-3 P-3
Ware, ?? V-1 N-3 P-16
Alexander V-1 N-1 P-3
E.M. V-1 N-2 P-6
Isham V-1 N-2 P-16
Monrou E. V-1 N-1 P-5
Waterman, Catherine Shoel V-1 N-3 P-8
George S. V-1 N-3 P-10
Harry Bodly V-1 N-3 P-8
J.H. V-1 N-1 P-11
V-1 N-2 P-7,8,9
10,11
V-1 N-3 P-6,7,8
9,10
John Gill V-1 N-3 P-8
Webber, Lackey Jane V-1 N-3 P-16
West, Bluford V-1 N-3 P-15
Wetzel, Freddie V-1 N-1 P-15
Wheeler, H. V-1 N-3 P-3
White, Clarinda V-1 N-3 P-16
R. V-1 N-3 P-3
Whitworth, Rev. V-1 N-2 P-20
Wilkinson, ?? V-1 N-3 P-15
Williams, Emma V-1 N-1 P-10
Mary V-1 N-3 P-2
Samuel V-1 N-1 P-10
Samuel Price Warren V-1 N-1 P-10
Wingo, Geo. W. V-1 N-2 P-5,6
Wilson, A.D. V-1 N-1 P-18
Edward V-1 N-3 P-6
Edward Richard V-1 N-3 P-6
John M. V-1 N-2 P-20
Maris V-1 N-3 P-6
Winfrey, William R. V-1 N-3 P-16
Winkler, Armilda Katherine V-1 N-3 P-5
Wood, William, Rev. V-1 N-2 P-20
Woosa, Melessa V-1 N-3 P-16
Wright, David T. V-1 N-2 P-13
James V-1 N-1 P-13